

GROUP 14 - FUEL

ACCELERATOR PEDAL MOUNTING A-D-W	Fig. 14-860
ACCELERATOR PEDAL MOUNTING B-CB-MB	Fig. 14-955
ACCELERATOR PEDAL MOUNTING MOTOR HOME	Fig. 14-990
AIR CLEANER 318 - 360 ENGINE 2 BBL	Fig. 14-125
AIR CLEANER 318 - 360 ENGINE 4 BBL	Fig. 14-135
AIR CLEANER 400 - 440 ENGINE	Fig. 14-150
AIR CLEANER 360 ENGINE - HIGH PERFORMANCE	Fig. 14-185
AIR CLEANER 446 ENGINE MOTOR HOME	Fig. 14-197
AIR CLEANER & FRESH AIR INTAKE SYSTEM MMC DIESEL	Fig. 14-175
AIR CLEANER - 225 ENGINE	Fig. 14-100
AIR CLEANER 360-3 - 440-3 ENGINE MOTOR HOME	Fig. 14-195
AUTOMATIC SPEED CONTROL B-CB-MB 1978-79	Fig. 14-205
AUTOMATIC SPEED CONTROL B-CB-MB 1980-81	Fig. 14-210
AUTOMATIC SPEED CONTROL A-D-W	Fig. 14-215
AUTOMATIC SPEED CONTROL 225 ENGINE B1,2,3-D1,2-W1 1981	Fig. 14-220
AUTOMATIC SPEED CONTROL MOTOR HOME 1980	Fig. 14-230
CARTER 1BBL CARBURETOR AND COMPONENT PARTS	Fig. 14-790
CARTER 2BBL CARBURETOR AND COMPONENT PARTS	Fig. 14-795
CARTER 4BBL CARBURETOR AND COMPONENT PARTS	Fig. 14-797
ELECTRIC CHOKE CONTROLS	Fig. 14-778
FRESH AIR INTAKE SYSTEM 1980-81	Fig. 14-201
FUEL LINES B1,2,3 - 1981	Fig. 14-771
FUEL LINES CB-MB - 1981	Fig. 14-772
FUEL LINES A-D-W - 1981	Fig. 14-773
FUEL LINES 1978-79-80	Fig. 14-770
FUEL PUMP & CARBURETOR HEAT SHIELD	Fig. 14-775
FUEL TANK & MOUNTING-P3	Fig. 14-760
FUEL TANK - 22 GALLON B-CB-MB	Fig. 14-300
FUEL TANK - 24 GALLON AD-AW	Fig. 14-725
FUEL TANK - 36 GALLON B-CB-MB	Fig. 14-400
FUEL TANK - 36 GALLON AD-AW	Fig. 14-730
FUEL TANK - 36 GALLON M,3,4,5	Fig. 14-750
FUEL TANK - 45 GALLON CB-MB3,4	Fig. 14-430
FUEL TANK - 45 GALLON M5,6	Fig. 14-758
FUEL TANK - 50 GALLON MB4	Fig. 14-450
FUEL TANK - IN CAB - 24 GALLON D-W	Fig. 14-600
FUEL TANK - MID MOUNTED 35 GALLON AUXILARY M4,5,6	Fig. 14-752
FUEL TANK - MID-MOUNTED D-W	Fig. 14-625
FUEL TANK - REAR MOUNTED - 21 GALLON D-W	Fig. 14-680
FUEL TANK FILLER TUBES B-CB-MB	Fig. 14-460
FUEL TANK FILLER TUBES AD-AW	Fig. 14-740
FUEL TANK FILLER TUBES - MID - MOUNTED D-W 1978-79-80	Fig. 14-635
FUEL TANK FILLER TUBES - MID - MOUNTED D-W 1981	Fig. 14-645
FUEL TANK FILLER TUBES - REAR MOUNTED 21 GALLON D-W	Fig. 14-685
HAND THROTTLE CONTROL A-D-W	Fig. 14-850
HOLLEY 1BBL CARBURETOR AND COMPONENT PARTS	Fig. 14-780
HOLLEY 2BBL CARBURETOR AND COMPONENT PARTS	Fig. 14-785

GROUP 14 - FUEL

SELECTOR VALVE - AUXILIARY FUEL TANK D1,2,3-W1,2	Fig. 14-610
SPEED CONTROL CABLES	Fig. 14-225
THROTTLE CONTROLS 225 ENGINE 1BBL CARB. D-W-AD1	Fig. 14-800
THROTTLE CONTROLS 225 ENGINE 2 BBL CARB. A-D-W	Fig. 14-805
THROTTLE CONTROLS 318 - 360 ENGINE A-D-W	Fig. 14-810
THROTTLE CONTROLS 400 - 440 ENG. A-D-W	Fig. 14-815
THROTTLE CONTROLS MMC DIESEL D-W1,2	Fig. 14-823
THROTTLE CONTROLS 225 ENGINE 1 BBL CARB. B-CB-MB	Fig. 14-875
THROTTLE CONTROLS 225 ENGINE 2 BBL CARB. B-CB-MB	Fig. 14-880
THROTTLE CONTROLS 318 - 360 ENGINE B-CB-MB	Fig. 14-900
THROTTLE CONTROLS 400 - 440 ENGINE B-CB-MB	Fig. 14-925
THROTTLE CONTROLS MMC DIESEL B MODEL	Fig. 14-945
THROTTLE CONTROLS MOTOR HOME 360 - 440 ENGINE	Fig. 14-975
THROTTLE CONTROLS 446 ENGINE MOTOR HOME	Fig. 14-980
THROTTLE CONTROLS P3 225 ENGINE	Fig. 14-825

8314 100D

AIR CLEANER - 225 ENGINE

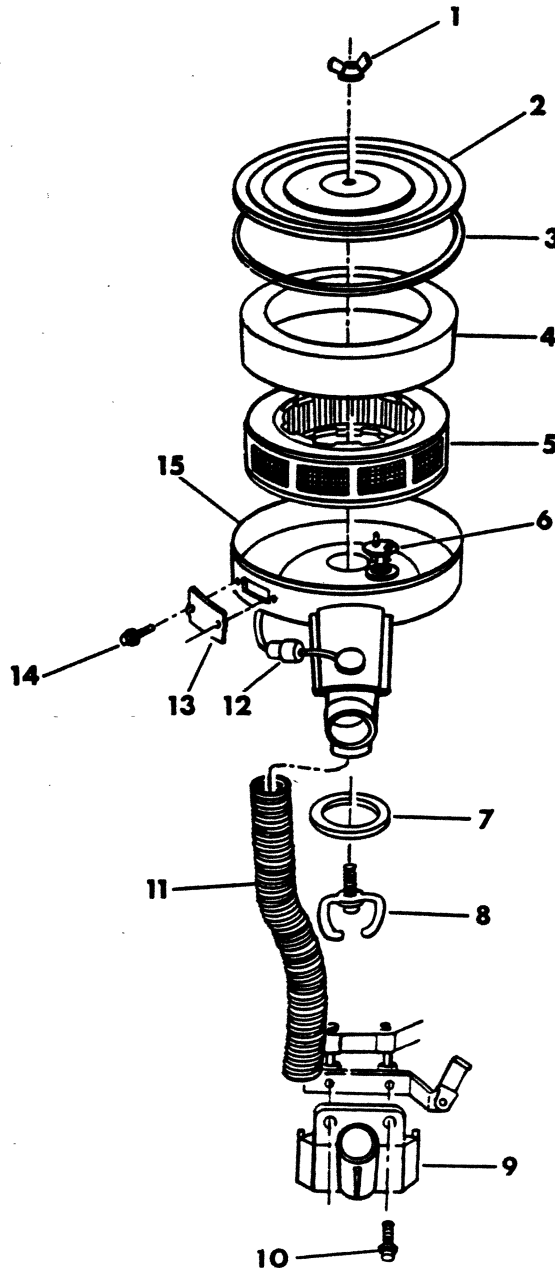

FUEL

1978-81 LIGHT DUTY TRUCK PARTS CATALOG

ITEM	PART NUMBER	QTY	MODEL	DESCRIPTION
------	-------------	-----	-------	-------------

AIR CLEANER - 225 ENGINE

1				NUT, Wing
	118 614	1		1978
	6026 841	1		1979-80-81
2				COVER, Air Cleaner
	4041 257	1	B-CB3	1978
	4041 654	1	A-D-W	1978
	4173 087	1		1979-80
	4173 087	1	B1,2,3	1981
	4041 654	1	D-W	1981
3	4071 703	1	A-D-W	GASKET, Air Cleaner Cover 1978
4				WRAP, Air Cleaner Filter
	3830 142	1	A-D-W	1978
	4173 093	1		1979-80
	4173 093	1	B1,2,3	1981
	3830 142	1	D-W	1981
	4173 093	1	D-W	1981 w/Leaded Fuel Export
5				FILTER, Air Cleaner
	4041 252	1	B-CB3	1978
	1739 547	1	A-D-W	1978
	4173 084	1		1979-80
	4179 923	1	B2-D1	1980 1 Bbl. MDC
	4173 084	1	B1,2,3	1981 Export
	1739 547	1	D-W	1981 Export
	4179 923	1	B1,2	1981 LDC
	4179 923	1	B1,2,3-D-W	1981 w/Leaded Fuel Export
	4201 103	1	D1,2-W1	1981 LDC
6				SENSOR, Air Cleaner Temp.
	4186 240	1		1978-79-80
	4240 062	1		1981
7				GASKET, Air Cleaner to Carb.
	2536 626	1	B-CB3	1978
	4086 493	1	A-D-W	1978
	2536 626	1		1979 2 Bbl.
	1947 797	1		1979-80-81 1 Bbl.
8				CLAMP, Air Cleaner
	2951 393	1		1978
	2951 394	1		1979 1 Bbl.
	2951 393	1		1979 2 Bbl.
	2951 394	1		1980
	2951 394	1	B1,2,3	1981
	4241 317	1	D-W	1981
	2951 394	1	D-W	1981 w/Leaded Fuel Export
9	4104 520	1		HEATER, Air Temp.
10	181 084	2		SCREW
11	4039 020	1		CONNECTOR
12				VALVE, Heated Air Vacuum
	4104 371	1		1979-80
	4201 385	1		1981
13	3656 646	1		COVER, OSAC

LIGHT	A = All Sport Utility (Ramcharger).	B = All Compact Models.	D = Conventional Cab.
DUTY	AD = 2 Wheel Drive Only (Ramcharger).	CB-MB = Compact Front Section Only.	W = Conventional Cab 4 Wheel Drive.
CODES:	AW = 4 Wheel Drive Only (Ramcharger).	P = Forward Control Chassis.	M = Motor Home.

MEDIUM-HEAVY CODES: XNT = Low Cab Forward. D = Conventional Cab. S = School Bus. W = 4-Wheel Drive.

AR=Use as Required

#=New Part Number

Printed in U.S.A.

June, 1982

1978-81 LIGHT DUTY TRUCK PARTS CATALOG

FUEL

ITEM	PART NUMBER	QTY	MODEL	DESCRIPTION
------	-------------	-----	-------	-------------

AIR CLEANER - 225 ENGINE

14	6022 834	2		SCREW, OSAC Cover
15				BODY, Air Cleaner
	4095 538	1	B-CB3	1978
	4041 255	1	B2,3-CB3	1978 Dry HDC
	3769 918	1	A-D-W	1978
	3830 055	1	A-D-W	1978 Dry HDC
	4104 528	1	B-CB3	1979 1 Bbl.
	4104 528	1	D-W1,2-AD1	1979 1 Bbl.
	4173 180	1	B1,3-CB3	1979 1 Bbl. Canada
	4173 180	1	D1,2-W1-AD1	1979 1 Bbl. Canada LDC & HDC
	4104 533	1	B2,3-CB3	1979 Dry HDC
	4104 533	1	D1,2,3-W1,2	1979 Dry HDC
	4104 528	1		1980
	4173 180	1		1980 1 Bbl. Canada LDC & HDC
	4104 533	1		1980 Dry HDC
	4241 075	1	B1,2	1981 LDC
	4241 075	1	B1,2,3-D-W	1981 w/Leaded Fuel Export
	4241 320	1	D1,2-W1	1981 LDC

NOTE: The following part is not illustrated.

4026 511 AR

HOSE (serv. in 50 ft. roll)

Temp. Sensor to Vac. Delay Valve

Vac. Delay Valve to Vac. Diaph.

Temp. Sensor to Vac. Source

ESA to Vac. Source

Temp. Sensor to Vac. Diaph.

LIGHT	A = All Sport Utility (Ramcharger).	B = All Compact Models.	D = Conventional Cab.
DUTY	AD = 2 Wheel Drive Only (Ramcharger).	CB-MB = Compact Front Section Only.	W = Conventional Cab 4 Wheel Drive.
CODES:	AW = 4 Wheel Drive Only (Ramcharger).	P = Forward Control Chassis.	M = Motor Home.
MEDIUM-HEAVY CODES:	XNT = Low Cab Forward.	D = Conventional Cab.	S = School Bus. W = 4-Wheel Drive.

AR=Use as Required

#=New Part Number

Printed in U.S.A.

June, 1982

AIR CLEANER
318 - 360 ENGINE 2 BBL.

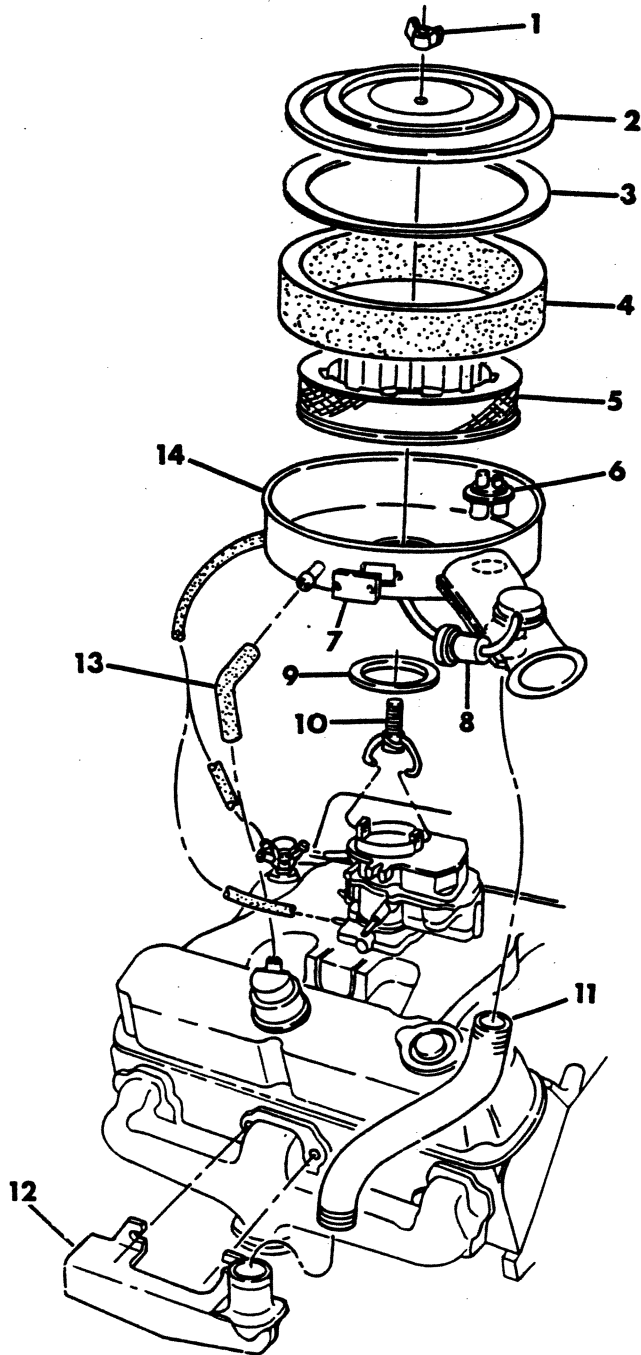

FUEL

1978-81 LIGHT DUTY TRUCK PARTS CATALOG

ITEM	PART NUMBER	QTY	MODEL	DESCRIPTION
AIR CLEANER				
318 - 360 ENGINE 2 BBL.				
1				NUT, Wing
	118 614	1		318 Eng.
	6031 609	1		360 Eng.
2				COVER, Air Cleaner
	4041 654	1		318 Eng. 1978
	3614 978	1	B1	318 Eng. w/Calif. 1978
	3614 978	1	B2,3-D2-W1,2	318 Eng. MDC 1978
	3614 978	1	AW1	318 Eng. MDC 1978
	3614 978	1	D1-AD1	318 Eng. w/Cat. Conv. w/Calif. 1978
	4041 654	1		318 Eng. 1979-80-81
	3614 978	1		360 Eng. 1978
	4041 654	1		360 Eng. 1979-80-81
3	4071 703	1		GASKET, Air Cleaner Cover
4	3830 142	1		WRAP, Air Cleaner
5				FILTER, Air Cleaner
	3614 353	1		318 Eng. w/Calif. 1978
	1739 547	1		318 Eng. w/o Calif. 1978
	1739 547	1		318 Eng. 1979-80-81
	3614 353	1		360 Eng. 1978
	1739 547	1		360 Eng. 1979-80-81
6				SENSOR, Air Cleaner Temp.
	4186 240	1		1978-79-80
	4240 062	1		1981
7	3656 646	1		COVER, OSAC
	6022 834	2		SCREW, OSAC Cover
8	4201 385	1		VALVE, Heated Air 318 Eng. 2 Bbl. 1981
9				GASKET, Air Cleaner to Carb.
	2536 626	1	B2,3-CB-MB	318 Eng. 1978
	4100 602	1	B1	318 Eng. w/Calif. 1978
	2536 626	1	B1	318 Eng. w/o Calif. 1978
	4100 602	1	A-D-W	318 Eng. w/Calif. 1978
	4086 493	1	A-D-W	318 Eng. w/o Calif. 1978
	2536 626	1		318 Eng. 1979-80-81
	4100 602	1		360 Eng. w/Calif. 1978
	4100 601	1		360 Eng. w/o Calif. 1978
	4100 601	1	CB-MB-D-W3,4	360 Eng. 1978
	4100 601	1		360 Eng. 1979-80-81
10	2951 393	1		CLAMP, Air Cleaner 318 Eng.
				STUD, Air Cleaner to Carb. 360 Eng. (not shown)
	1826 286	1		w/Calif. 1978
	6030 775	1		w/o Calif. 1978
	1826 286	1		1979-80-81
11	4039 020	1		CONNECTOR
12				HEATER, Carb. Air
	3828 384	1		1978
	4164 314	1	B-CB-MB	1979
	3828 384	1	A-D-W	1979
	4164 314	1		1980
	4164 314	1		1981 w/Calif.

LIGHT A = All Sport Utility (Ramcharger). B = All Compact Models. D = Conventional Cab.
DUTY AD = 2 Wheel Drive Only (Ramcharger). CB-MB = Compact Front Section Only. W = Conventional Cab 4 Wheel Drive.
CODES: AW = 4 Wheel Drive Only (Ramcharger). P = Forward Control Chassis. M = Motor Home.

MEDIUM-HEAVY CODES: XNT = Low Cab Forward. D = Conventional Cab. S = School Bus. W = 4-Wheel Drive.

AR=Use as Required

= New Part Number

Printed in U.S.A.

June, 1982

1978-81 LIGHT DUTY TRUCK PARTS CATALOG

FUEL

ITEM	PART NUMBER	QTY	MODEL	DESCRIPTION
------	-------------	-----	-------	-------------

AIR CLEANER 318 - 360 ENGINE 2 BBL.

	4241 371	1		1981 w/o Calif.
13	3512 778	1		HOSE
14				BODY, Air Cleaner
	3769 917	1		318 Eng. w/Heated Air 1978
	3830 055	1		318 Eng. w/o Heated Air 1978
	4104 241	1		318 Eng. w/Aspirator 1979
	3769 916	1		318 Eng. w/o Aspirator 1979
	4213 288	1		318 Eng. 1980
	4241 077	1		318 Eng. w/Air Pump LDC 1981
	4241 078	1		318 Eng. HDC 1981
	4241 083	1		318 Eng. w/OSAC Opening 1981
	4268 443	1		318 Eng. w/o OSAC Opening w/Temp. Sensor & Heated Air Valve Included
	3769 916	1		360 Eng. w/Heated Air 1978
	3830 050	1		360 Eng. w/o Heated Air 1978
	4104 242	1		360 Eng. 1979-80
	4241 081	1		360 Eng. 1981

NOTE: The following part is not illustrated.

	4026 511	AR		HOSE (serv. in 50 ft. roll) Temp. Sensor to Vac. Source Temp. Sensor to Vac. Diaph. Temp. Sensor to Vac. Delay Valve Vac. Delay Valve to Vac. Diaph.
--	----------	----	--	--

LIGHT DUTY CODES:	A = All Sport Utility (Ramcharger).	B = All Compact Models.	D = Conventional Cab.
	AD = 2 Wheel Drive Only (Ramcharger).	CB-MB = Compact Front Section Only.	W = Conventional Cab 4 Wheel Drive.
	AW = 4 Wheel Drive Only (Ramcharger).	P = Forward Control Chassis.	M = Motor Home.
MEDIUM-HEAVY CODES:	XNT = Low Cab Forward.	D = Conventional Cab.	S = School Bus. W = 4-Wheel Drive.

AR=Use as Required

=New Part Number

Printed in U.S.A.

June, 1982

8314 135

AIR CLEANER
318 - 360 ENGINE 4 BBL.

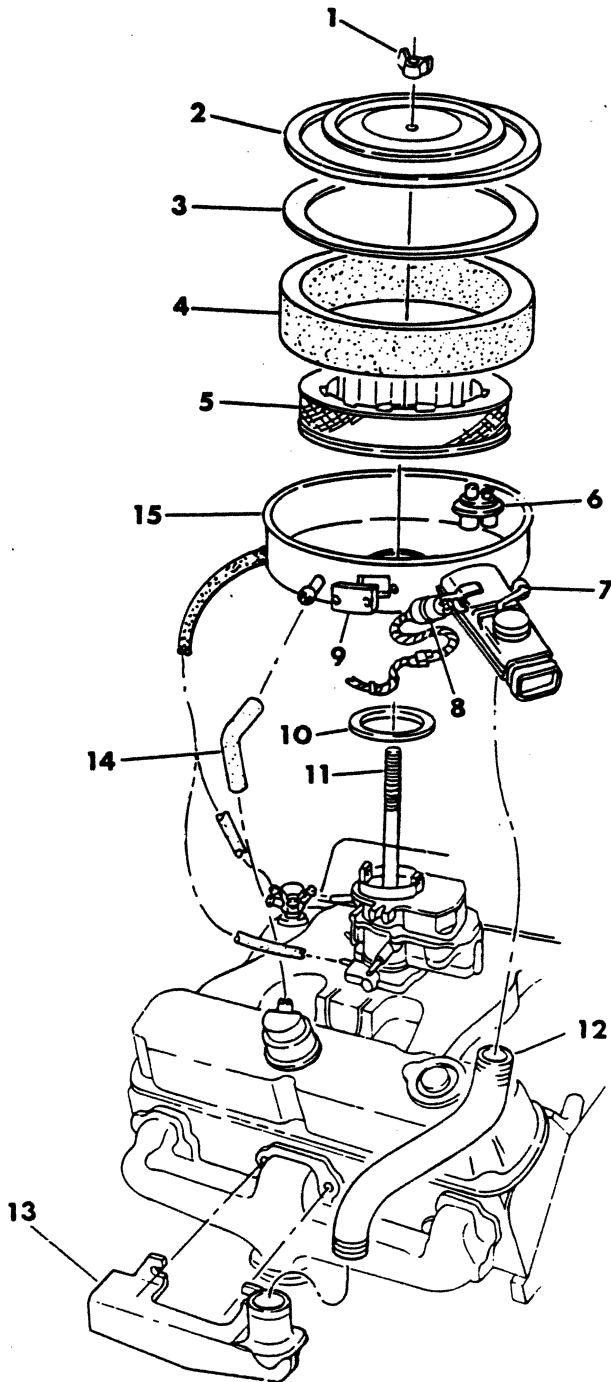

ITEM	PART NUMBER	QTY	MODEL	DESCRIPTION
------	-------------	-----	-------	-------------

AIR CLEANER
318 - 360 ENGINE 4 BBL.

1				NUT, Wing 318 Eng.
	6031 609	1		1978
	118 814	1		1979
	6031 609	1		1980-81
	6031 609	1		360 Eng.
2				COVER, Air Cleaner
	3614 978	1		1978-79
	4041 654	1		1980-81
3	4071 703	1		GASKET, Air Cleaner Cover
4	3830 142	1		WRAP, Air Cleaner
5				FILTER, Air Cleaner
	3614 353	1		1978-79
	1739 547	1		1980-81
6				SENSOR, Air Cleaner Temp.
	4186 240	1		1978-79-80
	4240 082	1		1981
	3514 168	1		1981 - 318 Eng. w/Calif. LDC
7				VALVE, Heated Air Vacuum
	4104 371	1		1979-80
	4201 385	AR		1981
8	4201 026	1		SOLENOID w/Calif. 1980
9	3656 646	1		COVER, OSAC
	6022 834	1		SCREW, OSAC Cover
10	4100 602	1		GASKET, Air Cleaner to Carb.
11	1828 286	1		STUD, Air Cleaner to Carb.
12	4039 020	1		CONNECTOR
13				HEATER, Carb. Air
	3828 384	1		1978
	4164 314	1	B-CB-MB	1979
	3828 384	1	A-D-W	1979
	4164 314	1		1980
	4164 314	1		1981 w/Calif.
	4241 371	1		1981 w/o Calif.
14	3512 778	1		HOSE
15				BODY, Air Cleaner
	3830 153	1		1978-79
	4180 000	1		1980 LDC
	4201 030	1		1980 MDC
	4201 031	1		1980 w/Calif. HDC
	4201 029	1		1980 w/o Calif. HDC
	4241 079	1		1981 - 318 Eng. w/o Calif. LDC Dual Snorkel
	4241 198	1	D-W1,2-AW1	1981 - 360 Eng. w/o Calif. LDC
	4241 084	1		1981 w/Calif. LDC & HDC
	4241 080	1		1981 w/o Calif. HDC
	4201 033	1		1980 - 360-3 Eng. w/Calif. Dual Snorkel
	4241 085	1		1981 - 360-3 Eng. w/Calif. Dual Snorkel
	4241 082	1		1981 - 360-3 Eng. w/o Calif. Dual Snorkel

NOTE: The following parts are not illustrated.

LIGHT	A = All Sport Utility (Ramcharger).	B = All Compact Models.	D = Conventional Cab.
DUTY	AD = 2 Wheel Drive Only (Ramcharger).	CB-MB = Compact Front Section Only.	W = Conventional Cab 4 Wheel Drive.
CODES:	AW = 4 Wheel Drive Only (Ramcharger).	P = Forward Control Chassis.	M = Motor Home.

MEDIUM-HEAVY CODES:	XNT = Low Cab Forward.	D = Conventional Cab.	S = School Bus.	W = 4-Wheel Drive.
AR=Use as Required	#=New Part Number	Printed in U.S.A.		June, 1982

1978-81 LIGHT DUTY TRUCK PARTS CATALOG

FUEL

ITEM	PART NUMBER	QTY	MODEL	DESCRIPTION
------	-------------	-----	-------	-------------

AIR CLEANER 318 - 360 ENGINE 4 BBL.

4031 073	1	D2,3-W2	CONNECTOR, Carb. Vac. Supply to Air Cleaner Vac. Hose 318 Eng. HDC 1978-79-80
3744 936	1	D2,3-W2	HOSE, Carb. to Conn. Vacuum 318 Eng. HDC 1978-79-80
2857 908	1		CONNECTOR
3671 410	1		TEE
4028 511	AR		HOSE (serv. in 50 ft. roll) Temp. Sensor to Vac. Source Temp. Sensor to Vac. Diaph. Temp. Sensor to Vac. Delay Valve Vac. Delay Valve to Vac. Diaph. Conn. to Air Cleaner Temp. Sensor Conn. to Vac. Diaph. Delay Valve to Vac. Diaph. Temp. Sensor to Tee Tee to Vac. Source Vac. Source to ESA Conn. to Vac. Source Conn. to Vac. Supply 318 Eng. OWN to Vac. Delay Valve. 318 Eng. Vac. Tee to Vac. Tee 318 Eng. Vac. Tee to Vac. Diaph. 318 Eng. Vac. Tee to Vac. Delay Valve 318 Eng.

LIGHT A = All Sport Utility (Ramcharger). B = All Compact Models. D = Conventional Cab.
DUTY AD = 2 Wheel Drive Only (Ramcharger). CB-MB = Compact Front Section Only. W = Conventional Cab 4 Wheel Drive.
CODES: AW = 4 Wheel Drive Only (Ramcharger). P = Forward Control Chassis. M = Motor Home.

MEDIUM-HEAVY CODES: XNT = Low Cab Forward. D = Conventional Cab. S = School Bus. W = 4-Wheel Drive.

AR=Use as Required

=New Part Number

Printed in U.S.A.

June, 1982

8314 150D

AIR CLEANER
400 - 440 ENGINE

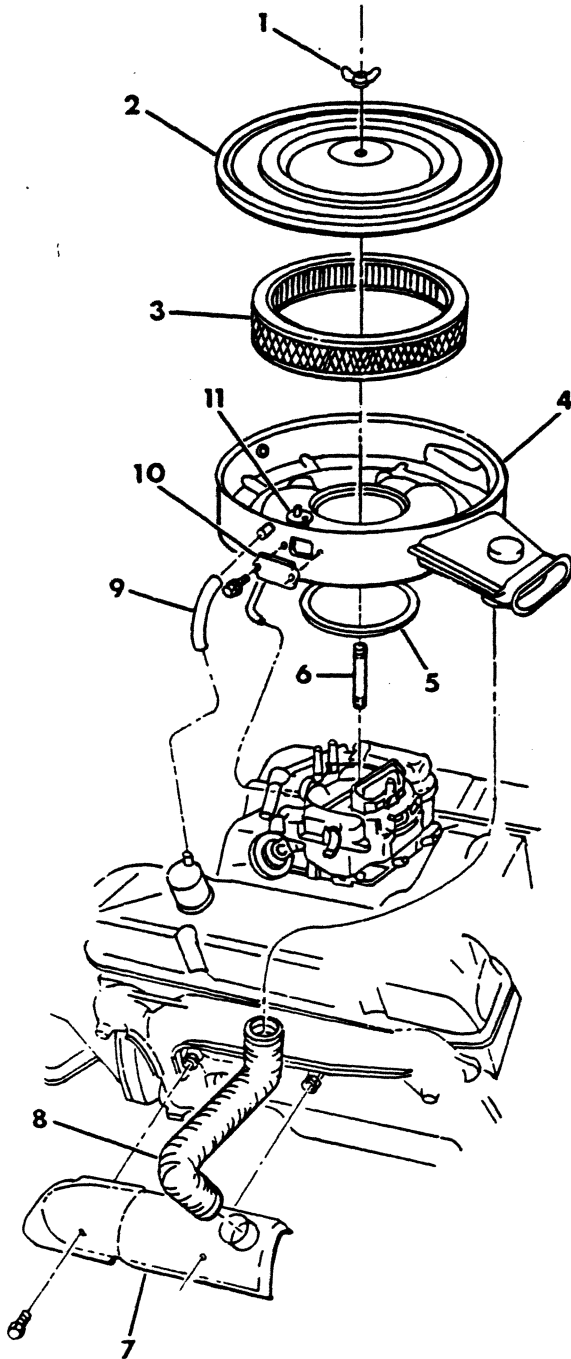

FUEL

1978-81 LIGHT DUTY TRUCK PARTS CATALOG

ITEM	PART NUMBER	QTY	MODEL	DESCRIPTION
AIR CLEANER 400 - 440 ENGINE				
1	6031 609	1		NUT, Wing
2	3614 978	1		COVER, Air Cleaner
3	3614 353	1		FILTER, Air Cleaner
4				BODY, Air Cleaner
	4095 756	1	B-CB-MB	400 Eng. 1978
	3830 050	1	A-D-W	400 Eng. 1978
	4095 759	1	B-CB-MB	400 Eng. Canada 1978
	3769 916	1	D-W	400 Eng. Canada 1978
	4095 487	1		440 Eng. 1978
	3830 153	1		440 Eng. Canada 1978
	3830 153	1	B2,3-D-W1,2	440 Eng. w/Calif. 1978
	3830 153	1	AW1	440 Eng. w/Calif. 1978
	4095 487	1	MB	440 Eng. 1979
	3830 153	1	MB	440 Eng. Canada 1979
5				GASKET, Air Cleaner to Carb.
	4100 601	1		400 Eng.
	4100 602	1		440 Eng.
6				STUD, Air Cleaner to Carb.
	6030 775	1		400 Eng.
	1826 286	1		440 Eng.
7				HEATER, Carb. Air
	4032 737	1	B-CB-MB	1978
	4088 077	1	A-D-W	1978
	4032 737	1		1979
8	4039 020	1		CONNECTOR
9				HOSE, Crankcase Vent Inlet to Air Cleaner
	3512 778	1	B-CB-MB	1978
	4026 146	1	A-D-W	1978 (serv. in 50 ft. roll)
	3512 778	1		1979
10	3656 646	1		COVER, OSAC
	6022 834	2		SCREW, OSAC Cover
11	4186 240	1		SENSOR, Air Cleaner Temp.
NOTE: The following part is not illustrated.				
	4026 511	AR		HOSE (serv. in 50 ft. roll) Temp. Sensor to Vac. Source Temp. Sensor to Vac. Diaph.

LIGHT DUTY CODES:	A = All Sport Utility (Ramcharger).	B = All Compact Models.	D = Conventional Cab.
	AD = 2 Wheel Drive Only (Ramcharger).	CB-MB = Compact Front Section Only.	W = Conventional Cab 4 Wheel Drive.
	AW = 4 Wheel Drive Only (Ramcharger).	P = Forward Control Chassis.	M = Motor Home.

MEDIUM-HEAVY CODES: XNT = Low Cab Forward. D = Conventional Cab. S = School Bus. W = 4-Wheel Drive.

AR=Use as Required # = New Part Number Printed in U.S.A. June, 1982

8314 175A

AIR CLEANER & FRESH AIR INTAKE SYSTEM MMC DIESEL

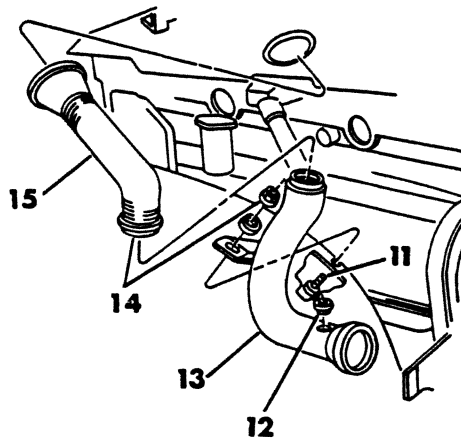
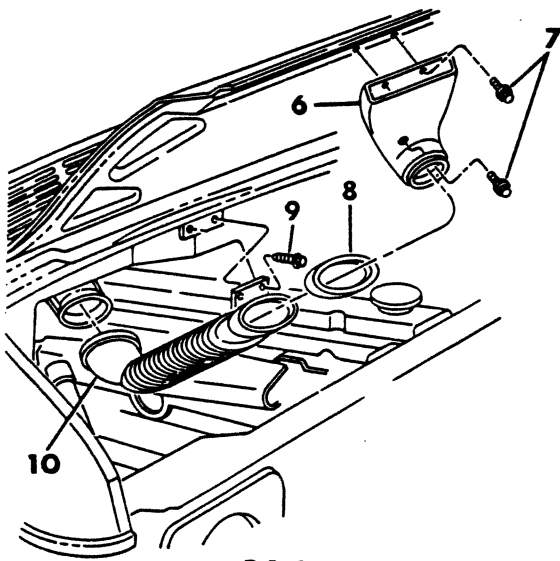
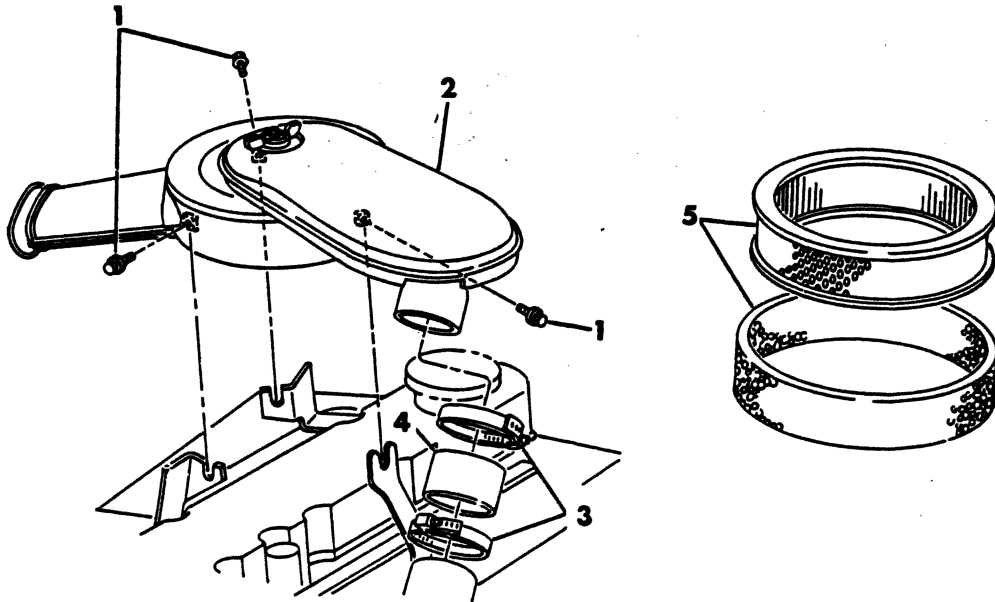

ITEM	PART NUMBER	QTY	MODEL	DESCRIPTION
AIR CLEANER & FRESH AIR INTAKE SYSTEM MMC DIESEL				
1	6022 250	3		SCREW, 3/8 - 16 x .75
2	4089 318	1		CLEANER, Air
3	2448 764	2		CLAMP
4	4036 326	1		HOSE, Mainfold to Air Cleaner
5	4039 371	1		FILTER & WRAP
6	4088 725	1	B1,2,3	DUCT, Air Intake - Front
7		3	B1,2,3	SCREW, 10 - 16 x .50 (not serviced)
8		1	B1,2,3	SEAL (not serviced)
9	6024 061	2	B1,2,3	SCREW, 10 - 24 x .50
10	4117 140	1	B1,2,3	DUCT, Air Intake Rear Flex
11	152 767	1	D-W1,2	SCREW, 1/4 - 20 x .75
12			D-W1,2	GROMMET (not serviced)
13	4088 580	1	D-W1,2	DUCT, Air Intake - Lower
14	6025 004	1	D-W1,2	NUT
15	4088 579	1	D-W1,2	DUCT, Air Intake - Upper

LIGHT A = All Sport Utility (Ramcharger). B = All Compact Models. D = Conventional Cab.
DUTY AD = 2 Wheel Drive Only (Ramcharger). CB-MB = Compact Front Section Only. W = Conventional Cab 4 Wheel Drive.
CODES: AW = 4 Wheel Drive Only (Ramcharger). P = Forward Control Chassis. M = Motor Home.

MEDIUM-HEAVY CODES: XNT = Low Cab Forward. D = Conventional Cab. S = School Bus. W = 4-Wheel Drive.

AR=Use as Required

#=New Part Number

Printed in U.S.A.

June, 1982

8314 185C

AIR CLEANER
360 ENGINE - HIGH PERFORMANCE

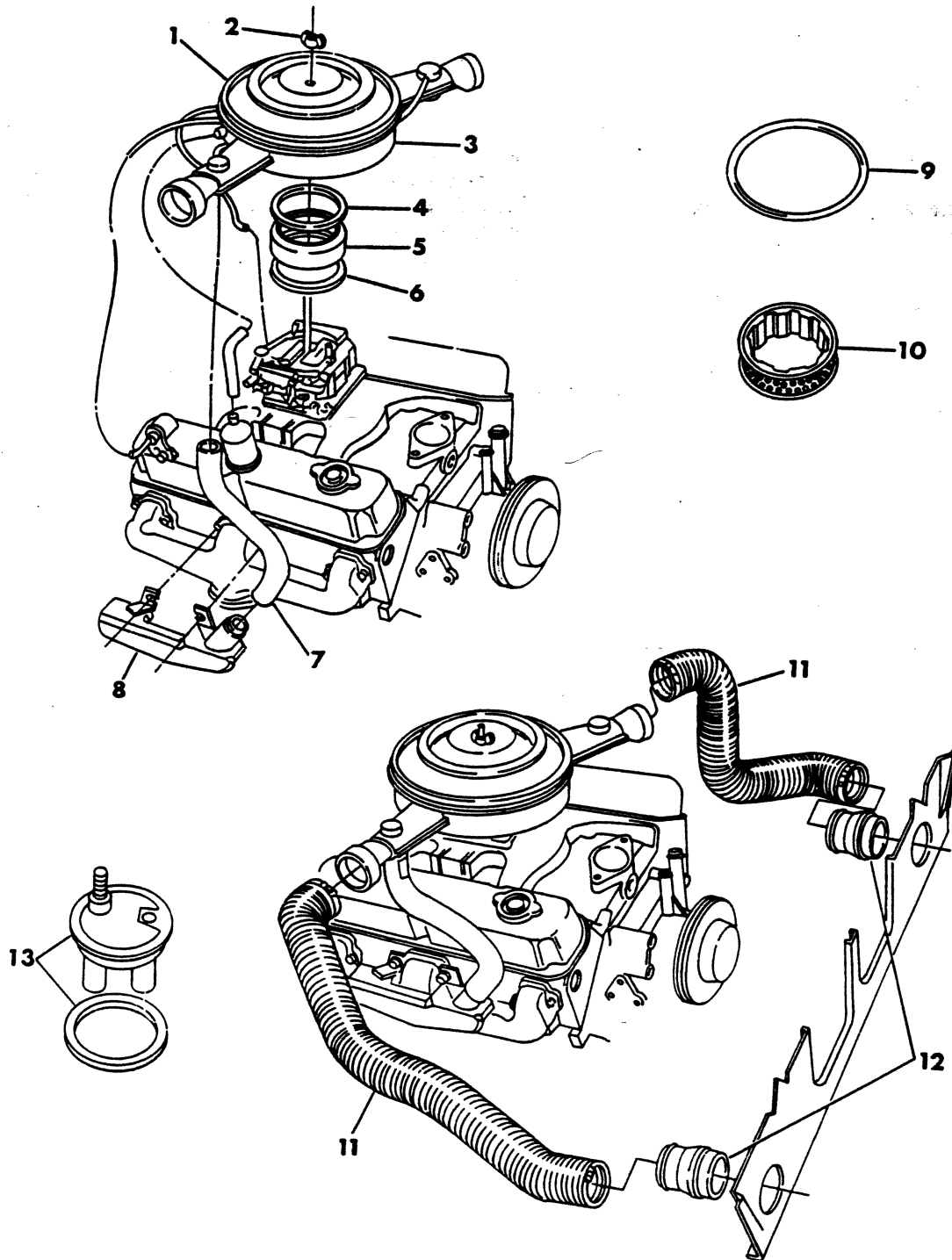

ITEM	PART NUMBER	QTY	MODEL	DESCRIPTION
------	-------------	-----	-------	-------------

AIR CLEANER
360 ENGINE - HIGH PERFORMANCE

1	4104 534	1		COVER, Air Cleaner (Chrome)
2	6031 609	1		NUT, Wing
3				BODY, Air Cleaner
	4100 791	1		1978
	4104 355	1		1979-80
4	4100 602	1		GASKET, Air Cleaner to Spacer.
5	4115 286	1		SPACER, Carb. to Air Cleaner
6	4100 602	1		GASKET, Spacer to Carb.
7	4039 020	1		CONNECTOR
8				HEATER, Carb. Air
	3828 384	1		1978-79
	4164 314	1		1980
9	4071 703	1		GASKET, Air Cleaner Cover
10	2863 349	1		FILTER, Air Cleaner
11	4131 176	2		DUCT, Fresh Air
12	4117 538	2		ADAPTER, Fresh Air Intake to FESM
13	4186 240	1		SENSOR, Air Cleaner Temp.

NOTE: The following parts are not illustrated.

	3870 550	1		TEE, Vac. to Sol. Hose 1978
	3780 508	1		HOSE, Vac. Conn. to Throttle Positioner 1978
	2957 908	1		TEE, Vacuum 1978-79-80
	4026 511	AR		HOSE (serv. in 50 ft. roll)
				Vac. Tee to Sol. Tee
				Sol. Tee to Air Cleaner Door
				Temp. Sensor to Vac. Diaph.
				Temp. Sensor to Vac. Tee
				Vac. Tee to Vac. Source
				Vac. Motor to Vac. Sensor Tee

LIGHT	A = All Sport Utility (Ramcharger).	B = All Compact Models.	D = Conventional Cab.
DUTY	AD = 2 Wheel Drive Only (Ramcharger).	CB-MB = Compact Front Section Only.	W = Conventional Cab 4 Wheel Drive.
CODES:	AW = 4 Wheel Drive Only (Ramcharger).	P = Forward Control Chassis.	M = Motor Home.

MEDIUM-HEAVY CODES: XNT = Low Cab Forward. D = Conventional Cab. S = School Bus. W = 4-Wheel Drive.

AR=Use as Required

= New Part Number

Printed in U.S.A.

June, 1982

8314 195A

AIR CLEANER 360-3 - 440-3 ENGINE
MOTOR HOME

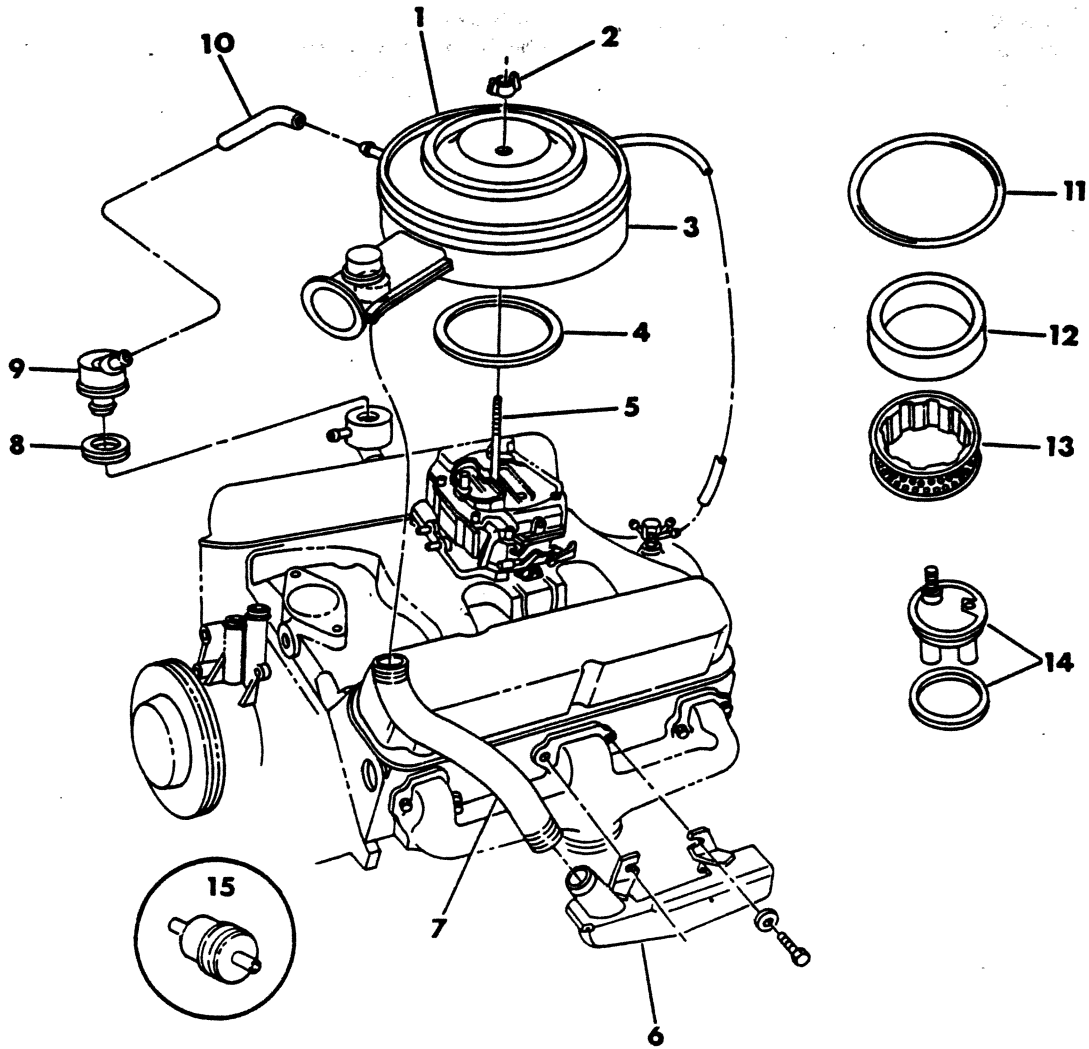

ITEM	PART NUMBER	QTY	MODEL	DESCRIPTION
AIR CLEANER 360-3 - 440-3 ENGINE MOTOR HOME				
1	2951 757	1		COVER, Air Cleaner
2	6031 609	1		NUT, Wing
	4210 788	1		WASHER, Air Cleaner Sealing 360-3 Eng. 1980
3				BODY, Air Cleaner
	4041 006	1		360-3 Eng. 1978
	4173 094	1		1979-80
	4201 034	1		w/Calif. 1980
	3830 029	1		440-3 Eng.
4				GASKET, Air Cleaner to Carb.
	4100 601	1		360-3 Eng. 1978
	4100 602	1		1979-80
	4100 602	1		440-3 Eng.
5				STUD, Air Cleaner to Carb.
	6028 989	1		360-3 Eng. 1978
	1826 286	1		1979-80
	1826 286	1		440-3 Eng.
6	3828 385	1		HEATER, Carb. Air
7	4039 020	1		CONNECTOR
8	2946 079	1		GROMMET, Crankcase Aircleaner
9	3462 094	1		AIR CLEANER, Crankcase
10	3512 778	1		HOSE, Formed
11	4071 703	1		GASKET, Air Cleaner Cover
12	3830 144	1		WRAP, Air Cleaner
13	2863 349	1		FILTER, Air Cleaner
14	4186 240	1		SENSOR, Air Cleaner Temp.
15	4104 371	1		VALVE, Heated Air Vacuum 1979-80

NOTE: The following part is not illustrated.

4026 511 AR

HOSE (serv. in 50 ft. roll)

Temp. Sensor to Vac. Source 360-3 Eng.

Temp. Sensor to Vac. Delay Valve 360-3 Eng.

Vac. Delay Valve to Vac. Diaph. 360-3 Eng.

Vac. Motor to Vac. Sensor Tee 360-3 Eng.

LIGHT	A = All Sport Utility (Ramcharger).	B = All Compact Models.	D = Conventional Cab.
DUTY	AD = 2 Wheel Drive Only (Ramcharger).	CB-MB = Compact Front Section Only.	W = Conventional Cab 4 Wheel Drive.
CODES:	AW = 4 Wheel Drive Only (Ramcharger).	P = Forward Control Chassis.	M = Motor Home.

MEDIUM-HEAVY CODES:	XNT = Low Cab Forward.	D = Conventional Cab.	S = School Bus.	W = 4-Wheel Drive.
----------------------------	------------------------	-----------------------	-----------------	--------------------

AR=Use as Required

= New Part Number

Printed in U.S.A.

June, 1982

**AIR CLEANER
446 ENGINE
MOTOR HOME**

ILLUSTRATION NOT AVAILABLE AT TIME OF PUBLICATION

ITEM	PART NUMBER	QTY	MODEL	DESCRIPTION
------	-------------	-----	-------	-------------

**AIR CLEANER
446 ENGINE
MOTOR HOME**

NOTE: Parts not specified are serviced by International Harvester.

1	6031 609	1		NUT, Wing
2		1		CLEANER, Air (Body & Cover)
3	1826 286	1		STUD, Air Cleaner to Carb.
4	4100 602	1		GASKET, Air Cleaner to Carb.
5	4117 225	1		HEATER, Carb. Air
6	4039 020	1		CONNECTOR
7	4167 447	1		HOSE, Crankcase Vent Air Cleaner to Valve Cover
8	4210 788	1		WASHER, Air Cleaner Sealing
9		1		ARRESTOR, Air Cleaner Flame
10		1		GROMMET, Air Cleaner Flame Arrestor
11	3830 144	1		WRAP, Air Cleaner
12	2863 349	1		FILTER, Air Cleaner

LIGHT	A = All Sport Utility (Ramcharger).	B = All Compact Models.	D = Conventional Cab.
DUTY	AD = 2 Wheel Drive Only (Ramcharger).	CB-MB = Compact Front Section Only.	W = Conventional Cab 4 Wheel Drive.
CODES:	AW = 4 Wheel Drive Only (Ramcharger).	P = Forward Control Chassis.	M = Motor Home.
MEDIUM-HEAVY CODES: XNT = Low Cab Forward. D = Conventional Cab. S = School Bus. W = 4-Wheel Drive.			
AR=Use as Required		#=New Part Number	Printed in U.S.A.

8314 201

FRESH AIR INTAKE SYSTEM 1980-81

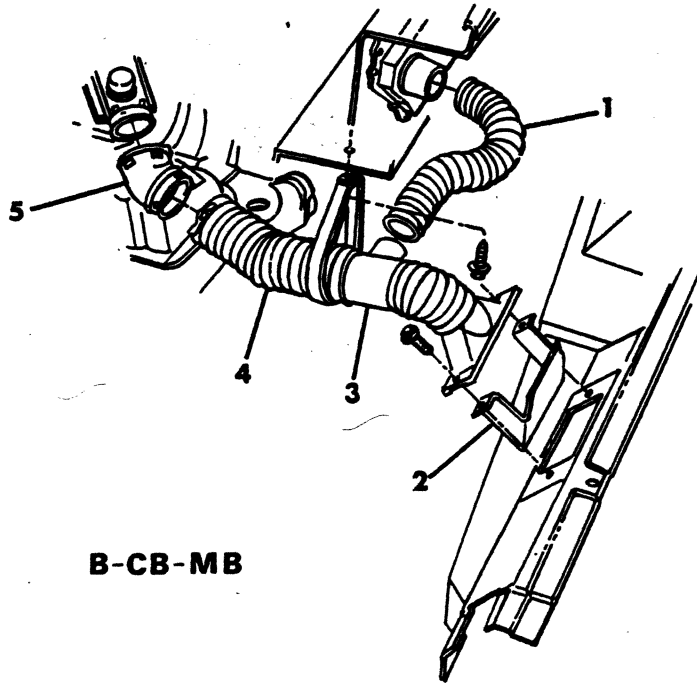

B-CB-MB

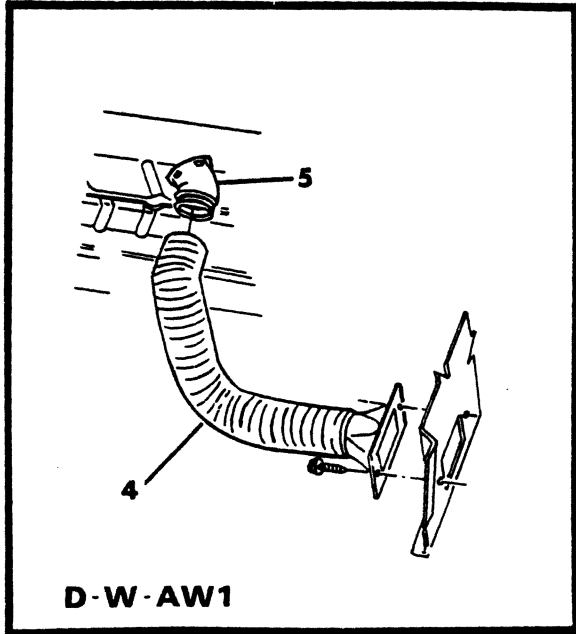

D-W-AW1

ITEM	PART NUMBER	QTY	MODEL	DESCRIPTION
FRESH AIR INTAKE SYSTEM 1980-81				
1	5214 401	1	B1,2,3	DUCT, Tee to ESA w/Unleaded Fuel 225 Eng. 1981
2	4164 704	1	B-CB-MB	BAFFLE, Air Intake
	4268 274	1	D-W1,2,3	w/Unleaded Fuel 225 Eng.
	4268 274	1	A-D-W	318 - 360 Eng.
3	4241 058	1	B1,2,3	TEE, Air Inlet to ESA w/Unleaded Fuel 225 Eng.
4				DUCT, Air Intake
	4241 304	1	B1,2,3	225 Eng. w/Unleaded Fuel
	4213 693	1	B1,2,3	225 Eng. w/Leaded Fuel
	4241 300	1	D-W1,2,3	225 Eng. Up to 11-10-80
	4268 290	1	D-W1,2,3	225 Eng. w/Unleaded Fuel After 11-10-80
	4213 693	1	B-CB-MB	318 - 360 Eng. w/Snorkel Adapter w/o Calif.
	4213 690	1	D-W-AW1	318 - 360 Eng. w/Snorkel Adapter w/o Calif.
	4167 344	1	B-CB-MB	318 - 360 Eng. 4 Bbl. w/o Snorkel Adapter w/Calif.
	4213 547	1	D-W-AW1	318 - 360 Eng. 4 Bbl. w/o Snorkel Adapter w/Calif.
	4167 344	1	CB-MB	360-3 Eng. w/Calif. HDC 1980
	4167 342	1	CB-MB	360-3 Eng. w/o Calif. HDC 1980
	4167 344	1	CB-MB	360-3 Eng. w/Calif. 1981
	4241 200	1	CB-MB	360-3 Eng. w/o Calif. 1981
5	4210 077	1	D-W1,2,3	ADAPTER, Snorkel to Cold Air Duct w/Unleaded Fuel 225 Eng.
	4210 077	1		318 - 360 Eng. w/o Calif.
	4213 633	1	CB-MB	360-3 Eng. w/Dual Snorkel w/o Calif. (Lt. Side) 1981
	4268 292	1	D-W1,2,3	CLAMP, Air Inlet Duct w/Unleaded Fuel 225 Eng. (not shown)

LIGHT A = All Sport Utility (Ramcharger). B = All Compact Models. D = Conventional Cab.
DUTY AD = 2 Wheel Drive Only (Ramcharger). CB-MB = Compact Front Section Only. W = Conventional Cab 4 Wheel Drive.
CODES: AW = 4 Wheel Drive Only (Ramcharger). P = Forward Control Chassis. M = Motor Home.

MEDIUM-HEAVY CODES: XNT = Low Cab Forward. D = Conventional Cab. S = School Bus. W = 4-Wheel Drive.

AR=Use as Required

= New Part Number

Printed in U.S.A.

June, 1982

8314 205

AUTOMATIC SPEED CONTROL
B-CB-MB 1978-79

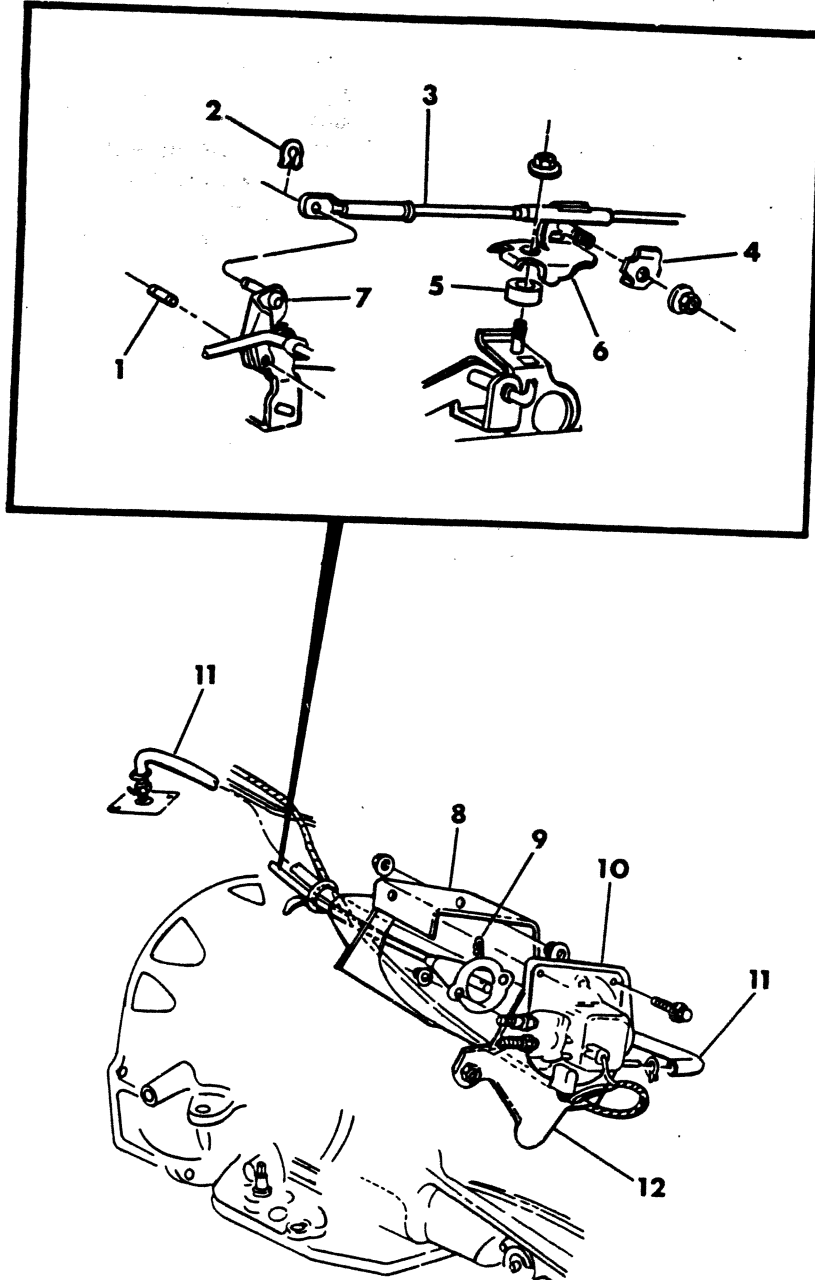

ITEM	PART NUMBER	QTY	MODEL	DESCRIPTION
AUTOMATIC SPEED CONTROL				
B-CB-MB 1978-79				
1	6029 629	1		PIN, Speed Control Lost Motion
2	6030 479	1		CLIP, Speed Control Lost Motion Link
3	3462 367	1		CABLE, Speed Control - Servo to Carb.
	4034 377	1		WIRE, Speed Control Inst. Panel (not shown)
4	2402 210	1		CLIP, Cable Mtg. Bracket
5	6024 682	1		SPACER, Cable Mtg. Bracket
6				BRACKET, Cable Mtg.
	2899 376	1		318 & 360 Eng.
	2899 374	1		400 & 440 Eng.
7	3769 261	1		LINK, Speed Control Lost Motion
8	4085 389	1		SHIELD, Servo Mtg. Bracket
9	6025 867	1		SPRING CLIP, Cable to Servo
10	3769 294	1		SERVO, Speed Control
11	3744 933	1		HOSE, Intake Manifold to Servo Vacuum 24"
12	4034 368	1		BRACKET, Servo Mtg.

LIGHT	A = All Sport Utility (Ramcharger).	B = All Compact Models.	D = Conventional Cab.
DUTY	AD = 2 Wheel Drive Only (Ramcharger).	CB-MB = Compact Front Section Only.	W = Conventional Cab 4 Wheel Drive.
CODES:	AW = 4 Wheel Drive Only (Ramcharger).	P = Forward Control Chassis.	M = Motor Home.
MEDIUM-HEAVY CODES: XNT = Low Cab Forward. D = Conventional Cab. S = School Bus. W = 4-Wheel Drive.			
AR=Use as Required	# = New Part Number	Printed in U.S.A.	June, 1992

8314 210

AUTOMATIC SPEED CONTROL
B-CB-MB 1980-81

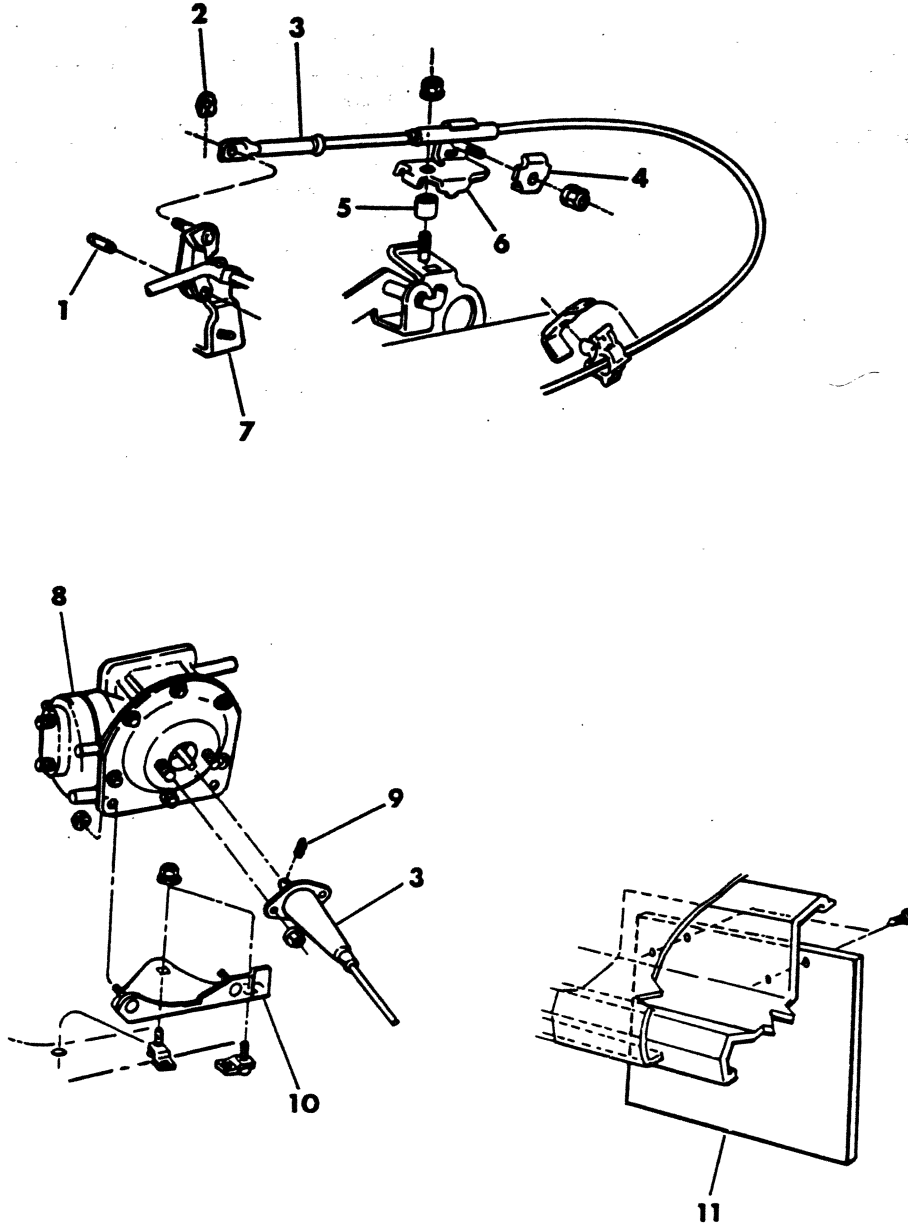

ITEM	PART NUMBER	QTY	MODEL	DESCRIPTION
AUTOMATIC SPEED CONTROL				
B-CB-MB 1980-81				
1	6029 629	1		PIN, Speed Control Lost Motion
2	6030 479	1		CLIP, Speed Control Lost Motion Link
3				CABLE, Speed Control - Servo to Carb.
	4162 665	1		1980
	4241 171	1		1981
	4034 377	1		WIRE, Speed Control Inst. Panel (not shown)
4	2402 210	1		CLIP, Cable Mtg. Bracket
5	6024 682	1		SPACER, Cable Mtg. Bracket
6	2899 376	1		BRACKET, Cable Mtg.
7	3769 261	1		LINK, Speed Control Lost Motion
8				SERVO, Speed Control
	3769 294	1		1980
	4104 298	1		1981
9	6025 867	1		SPRING CLIP, Cable to Servo
10				BRACKET, Servo Mtg.
	4162 659	1		1980
	4213 698	1		1981
11	4162 862	1		SHIELD, Servo Splash

LIGHT	A = All Sport Utility (Ramcharger).	B = All Compact Models.	D = Conventional Cab.
DUTY	AD = 2 Wheel Drive Only (Ramcharger).	CB-MB = Compact Front Section Only.	W = Conventional Cab 4 Wheel Drive.
CODES:	AW = 4 Wheel Drive Only (Ramcharger).	P = Forward Control Chassis.	M = Motor Home.
MEDIUM-HEAVY CODES: XNT = Low Cab Forward. D = Conventional Cab. S = School Bus. W = 4-Wheel Drive.			
AR=Use as Required	# =New Part Number	Printed in U.S.A.	June, 1982

8314 215

AUTOMATIC SPEED CONTROL
A-D-W

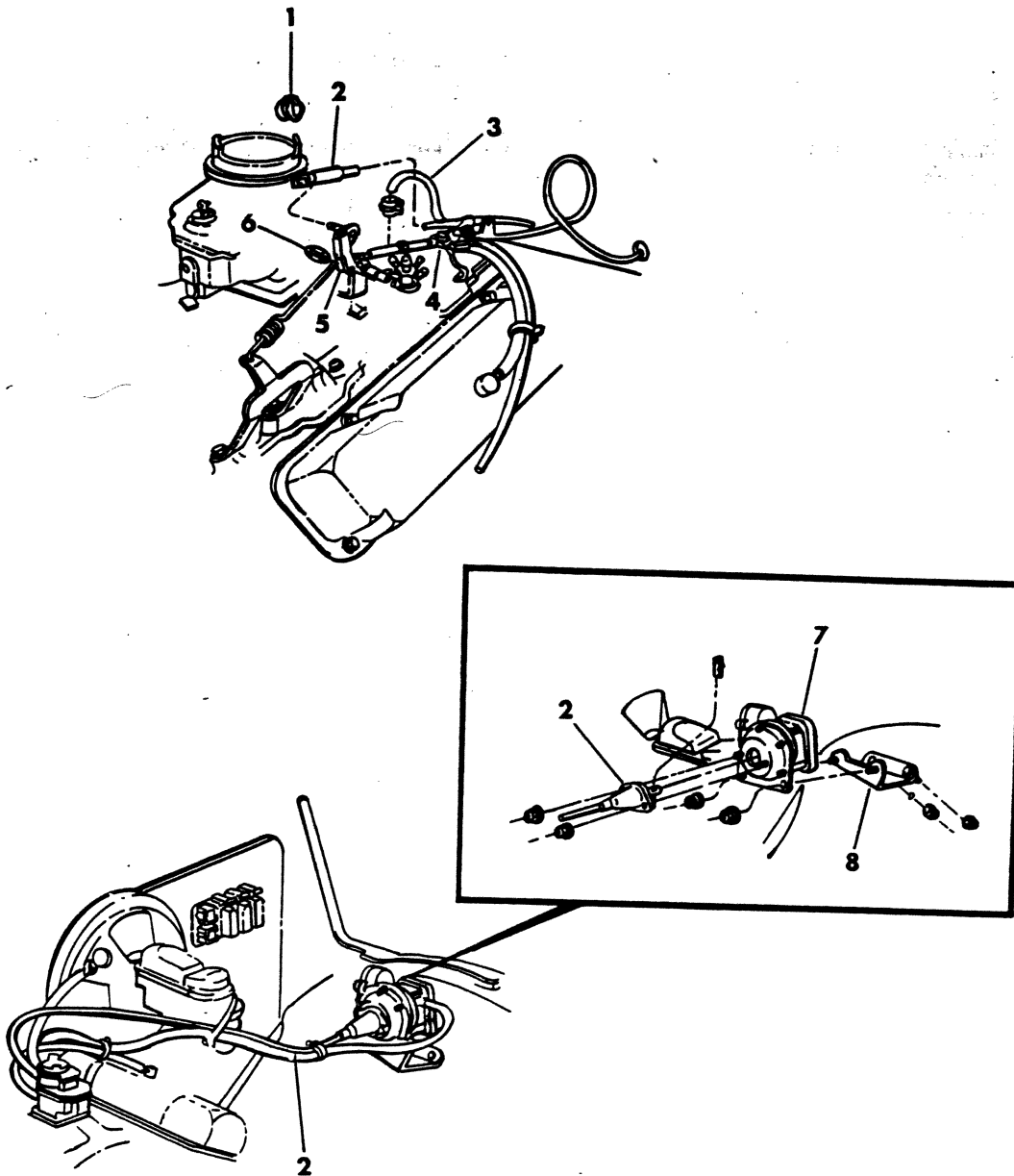

ITEM	PART NUMBER	QTY	MODEL	DESCRIPTION
AUTOMATIC SPEED CONTROL A-D-W				
1	6030 479	1		CLIP, Speed Control Lost Motion Link
2				CABLE, Speed Control - Servo to Carb.
	3462 369	1		1978-79-80
	4241 350	1		1981
				WIRE, Speed Control Inst. Panel (not shown)
	3730 737	1		1978-79-80
	4162 985	1		1981
3	3744 933	1		HOSE, Intake Manifold to Servo Vacuum 39"
4	2899 376	1		BRACKET, Cable Mtg.
5	3769 261	1		LINK, Speed Control Lost Motion
6	6029 629	1		PIN, Speed Control Lost Motion
7				SERVO, Speed Control
	3769 294	1		1978-79-80
	4104 298	1		1981
8				BRACKET, Servo Mtg.
	3671 796	1		1978-79-80
	4213 698	1		1981

LIGHT	A = All Sport Utility (Ramcharger).	B = All Compact Models.	D = Conventional Cab.
DUTY	AD = 2 Wheel Drive Only (Ramcharger).	CB-MB = Compact Front Section Only.	W = Conventional Cab 4 Wheel Drive.
CODES:	AW = 4 Wheel Drive Only (Ramcharger).	P = Forward Control Chassis.	M = Motor Home.

MEDIUM-HEAVY CODES: XNT = Low Cab Forward. D = Conventional Cab. S = School Bus. W = 4-Wheel Drive.

AR=Use as Required

= New Part Number

Printed in U.S.A.

June, 1982

8314 220

AUTOMATIC SPEED CONTROL
225 ENGINE
B1,2,3-D1,2-W1 1981

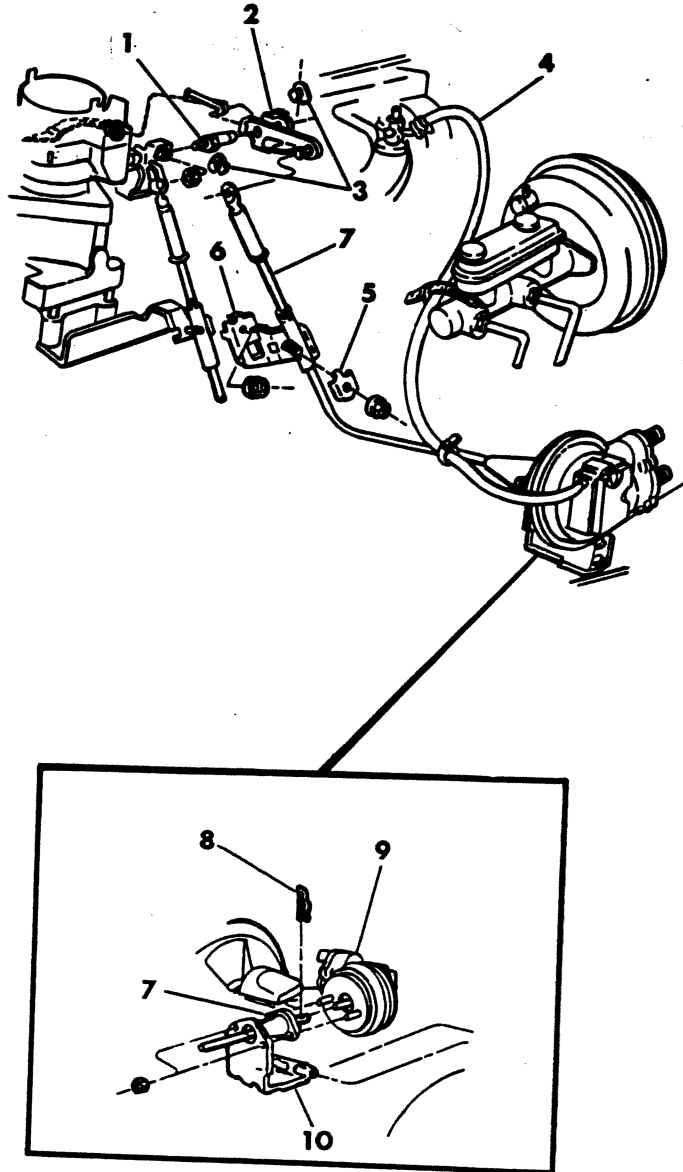

ITEM	PART NUMBER	QTY	MODEL	DESCRIPTION
AUTOMATIC SPEED CONTROL				
225 ENGINE				
B1,2,3-D1,2-W1 1981				
1	3830 871	1		PIN, Speed Control Lost Motion
2	4095 071	1		LINK, Speed Control Lost Motion
3	6030 479	1		CLIP, Speed Control Lost Motion Link
4	3744 933	1		HOSE, Intake Manifold to Servo Vacuum
5	2402 210	1		CLIP, Cable Mtg. Bracket
6	4241 181	1	B1,2,3	BRACKET, Cable Mtg.
	4041 505	1	D1,2-W1	
7	4241 172	1	B1,2,3	CABLE, Speed Control - Servo to Carb.
	4241 253	1	D1,2-W1	
8	6025 867	1		SPRING CLIP, Cable to Servo
9	4104 298	1		SERVO, Speed Control
10	4213 698	1		BRACKET, Servo Mtg.

LIGHT	A = All Sport Utility (Ramcharger).	B = All Compact Models.	D = Conventional Cab.
DUTY	AD = 2 Wheel Drive Only (Ramcharger).	CB-MB = Compact Front Section Only.	W = Conventional Cab 4 Wheel Drive.
CODES:	AW = 4 Wheel Drive Only (Ramcharger).	P = Forward Control Chassis.	M = Motor Home.
MEDIUM-HEAVY CODES:	XNT = Low Cab Forward.	D = Conventional Cab.	S = School Bus. W = 4-Wheel Drive.
AR=Use as Required	# = New Part Number	Printed in U.S.A.	June, 1982

8314 225

SPEED CONTROL CABLES

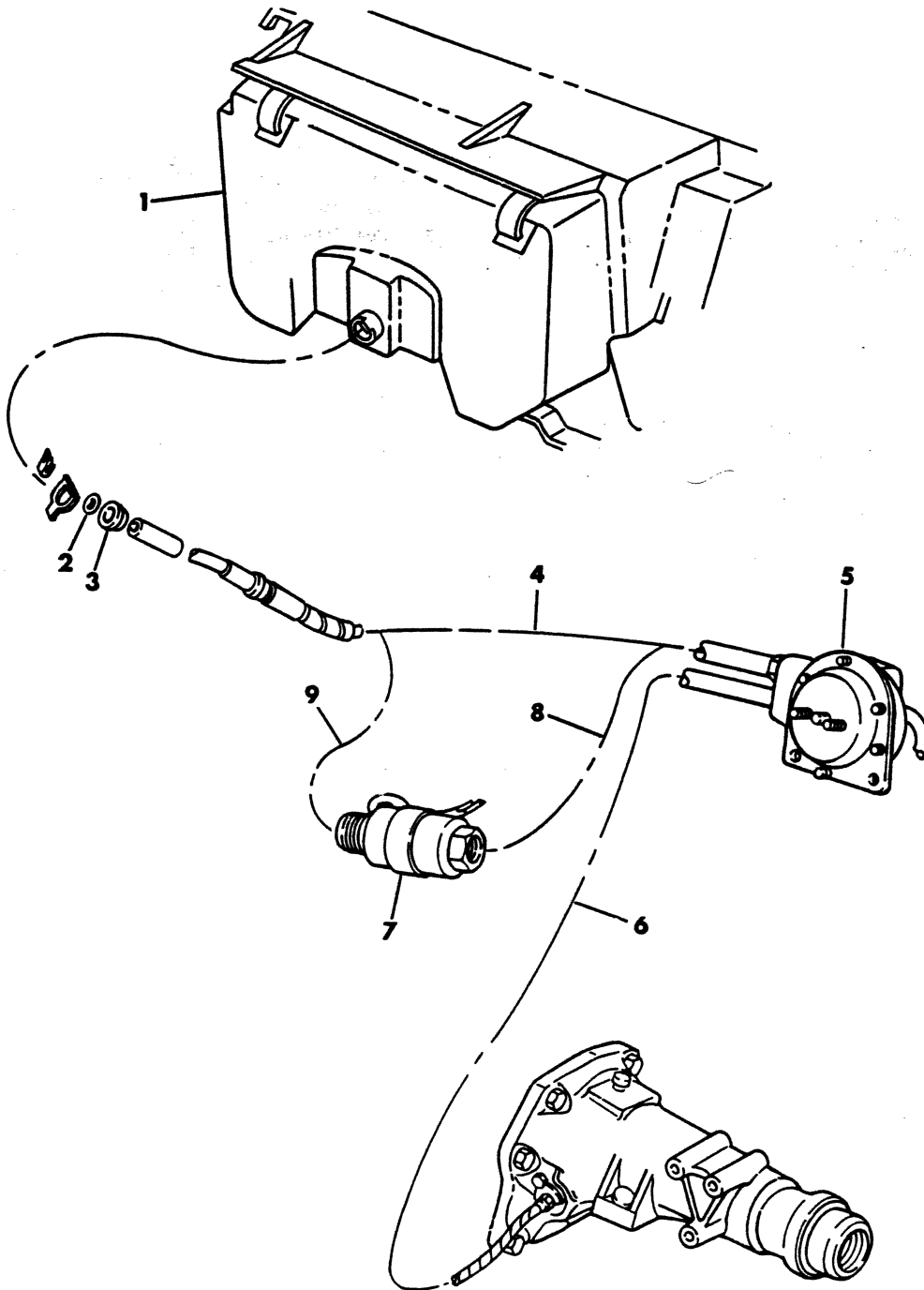

FUEL

1978-81 LIGHT DUTY TRUCK PARTS CATALOG

ITEM	PART NUMBER	QTY	MODEL	DESCRIPTION
------	-------------	-----	-------	-------------

SPEED CONTROL CABLES

1		1		SPEEDOMETER (Ref.)
2	5205 254	2		O RING, Speedometer Cable to Servo
3	3593 446	1		GROMMET, Speedometer Cable
4				CABLE, Speed Control Speedo to Servo
	4114 412	1	B-CB-MB	90" Long 1978
	4114 412	1	B1,2,3	90" Long 1979
	4114 412	1	B3-CB-MB	90" Long w/o Trip Computer HDC 1979
	4114 412	1	CB-MB	90" Long w/o Trip Computer Canada 1979
	4162 666	1	B-CB	36" Long 1980
	4162 666	1	MB	36" Long w/o Trip Computer 1980-81
	4162 666	1	B-MB2-CB	36" Long 1981
	4114 408	1	D-A-W1,2	29.5" Long 1978-79-80
	4216 626	1	D-A-W1,2	29.5" Long 1981
5				SERVO, Speed Control (Ref.)
6				CABLE, Speed Control Servo to Trans.
	4114 442	1	CB-MB	27" Long 1978
	4114 413	1	B1,2,3	12" Long w/Cat. Conv. 1978-79
	4114 442	1	B1,2,3	27" Long w/o Cat. Conv. 1978-79
	4114 442	1	B3-CB-MB	27" Long w/o Trip Computer HDC 1979
	4114 442	1	B-MB	27" Long w/Trip Computer 1979
	4114 442	1	CB-MB	27" Long w/o Trip Computer Canada 1979
	4162 760	1	B-CB3	89" Long w/Cat. Conv. 1980
	4162 760	1	MB	89" Long w/Cat. Conv. w/o Trip Computer 1980-81
	4162 760	1	B-MB2-CB	89" Long w/Cat. Conv. 1981
	4114 409	1	D-AD	50" Long 1978-79-80-81
	4114 410	1	W1,2-AW	67" Long 1978-79-80-81
7	4114 425	1		SWITCH, EGR Maintenance or Speed Sensor
8				CABLE, EGR Maintenance or Speed Sensor Switch to Servo
	4114 126	1	B3-CB-MB	64" Long w/o Trip Computer HDC 1979
	4114 126	1	B-MB	64" Long w/Trip Computer 1979
	4162 667	1	MB	4.5" Long w/Trip Computer 1980-81
	4162 667	1	MB4	4.5" Long w/163" W.B. 1980-81
	4114 783	1	D3	7.5" Long 1979
9				CABLE, Speedo to Switch
	4162 779	1	MB	30.5" Long w/Trip Computer 1980-81
	4162 779	1	MB4	30.5" Long 1980-81
	4114 784	1	D3	17" Long 1979

LIGHT DUTY CODES:	A = All Sport Utility (Ramcharger).	B = All Compact Models.	D = Conventional Cab.
	AD = 2 Wheel Drive Only (Ramcharger).	CB-MB = Compact Front Section Only.	W = Conventional Cab 4 Wheel Drive.
	AW = 4 Wheel Drive Only (Ramcharger).	P = Forward Control Chassis.	M = Motor Home.
MEDIUM-HEAVY CODES:	XNT = Low Cab Forward.	D = Conventional Cab.	S = School Bus. W = 4-Wheel Drive.

8314 230

AUTOMATIC SPEED CONTROL MOTOR HOME 1980

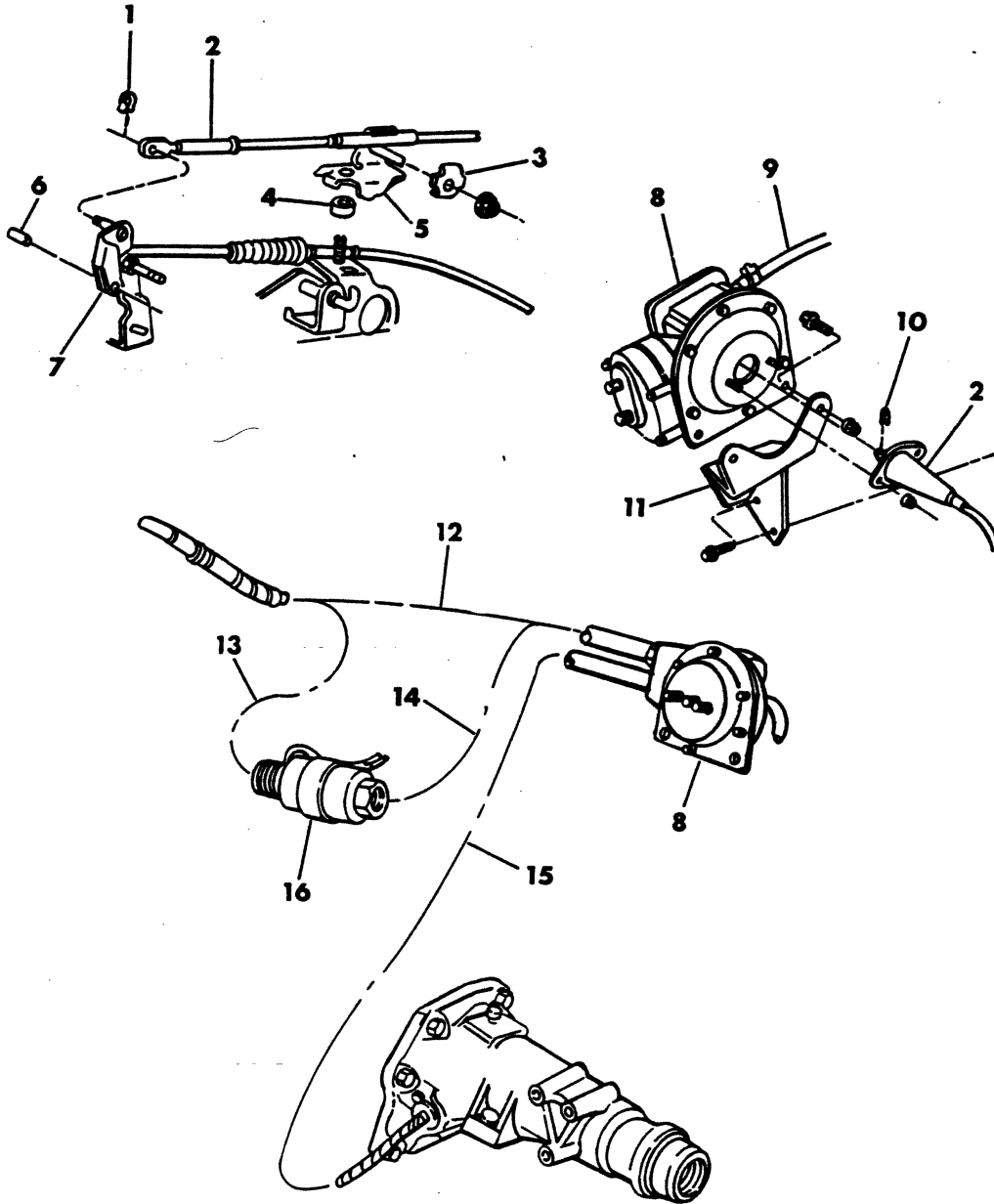

ITEM	PART NUMBER	QTY	MODEL	DESCRIPTION
AUTOMATIC SPEED CONTROL MOTOR HOME 1980				
1	6030 479	1		CLIP, Speed Control Lost Motion Link
2	3870 547	1		CABLE, Speed Control - Servo to Carb.
3	2402 210	1		CLIP, Cable Mtg. Bracket
4	6024 682	1		SPACER, Cable Mtg. Bracket
5	2899 376	1		BRACKET, Cable Mtg.
6	6029 629	1		PIN, Speed Control Lost Motion
7	3769 261	1		LINK, Speed Control Lost Motion
8	3769 294	1		SERVO, Speed Control
9	3744 933	1		HOSE, Intake Manifold to Servo Vacuum 10"
10	6025 867	1		SPRING CLIP, Cable to Servo
11	4162 623	1		BRACKET, Servo Mtg.
12	4162 164	1		CABLE, Speed Control Speedo to Servo 112" Long
13	4114 289	1		CABLE, Speed Control Speedo to Switch 40" Long
14	4162 163	1		CABLE, Speed Control Switch to Servo 72" Long
15	4114 409	1		CABLE, Speed Control Servo to Trans. 50" Long
16				SWITCH, EGR Maintenance or Speed Sensor (Ref.)

LIGHT	A = All Sport Utility (Ramcharger).	B = All Compact Models.	D = Conventional Cab.
DUTY	AD = 2 Wheel Drive Only (Ramcharger).	CB-MB = Compact Front Section Only.	W = Conventional Cab 4 Wheel Drive.
CODES:	AW = 4 Wheel Drive Only (Ramcharger).	P = Forward Control Chassis.	M = Motor Home.

MEDIUM-HEAVY CODES: XNT = Low Cab Forward. D = Conventional Cab. S = School Bus. W = 4-Wheel Drive.

AR=Use as Required

=New Part Number

Printed in U.S.A.

June, 1982

1978-81 LIGHT DUTY TRUCK PARTS CATALOG

8314 300E

FUEL TANK - 22 GALLON
B-CB-MB

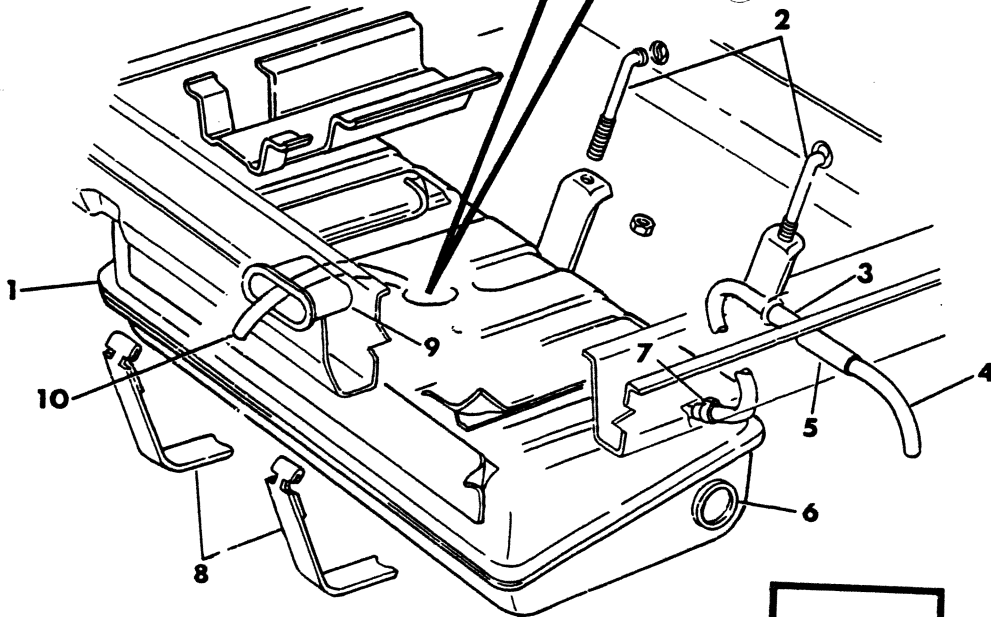
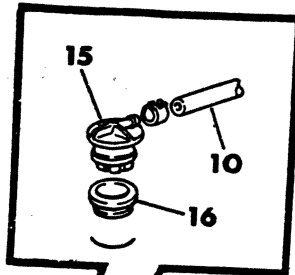
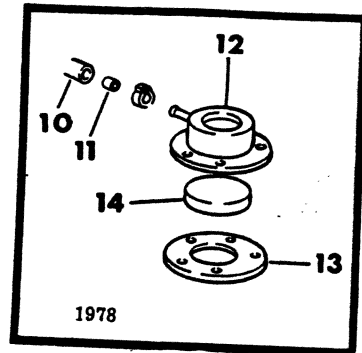

UNLEADED GASOLINE ONLY

18

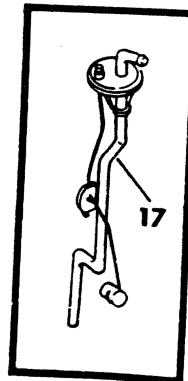

ITEM	PART NUMBER	QTY	MODEL	DESCRIPTION
FUEL TANK - 22 GALLON B-CB-MB				
1				TANK, Fuel
	4032 760	1		1978
	4088 628	1		1979-80-81
2				STUD, Support Strap
	3492 091	2		1978-79
	3492 091	2	B2-CB3,4	1980 w/127" W. B. Extended Body
	3492 091	2	B2-CB3,4-MB2	1981 w/127" W. B. Extended Body
	6031 760	2	B1,2,3	1980-81 w/109" & 127" W. B. Nonextended Body
3	4039 222	1		SLEEVE, Vent Hose
4	4203 526	1		HOSE, Vent Tube (serv. in 50 ft. roll)
5	2448 761	1		CLAMP
6	4002 010	1		GROMMET, Filler Tube
7		1		CLAMP (not serviced)
8	4037 236	2		STRAP, Support
9				GROMMET, Fuel Tank Vent - Cross Sill
	4032 986	1		1978
	4117 812	1		1979-80-81
10	4203 106	1		HOSE (serv. in 50 ft. roll)
11	4032 254	1		RESTRICTOR, ECS & Atmospher Vent Hose 1978
12	4032 253	1		DOME, Fuel Tank ECS 1978
13	2510 501	1		GASKET, ECS Dome 1978
14	3733 169	1		SEPARATOR, ECS Dome 1978
15				VALVE, Rollover
	4002 012	1		1978
	4002 252	1		1979-80-81
16	4002 149	1		GROMMET, Rollover Valve 1979-80-81
17				SENDING UNIT
	4075 024	1		1978-79
	4075 164	1		1980-81
	1670 694	1		FILTER, Fuel Tank
	1730 095	1		RETAINER, Sending Unit
	1948 757	1		SEAL, Sending Unit
18	3892 550	1		LABEL, Unleaded Gasoline Only

LIGHT	A = All Sport Utility (Ramcharger).	B = All Compact Models.	D = Conventional Cab.
DUTY	AD = 2 Wheel Drive Only (Ramcharger).	CB-MB = Compact Front Section Only.	W = Conventional Cab 4 Wheel Drive.
CODES:	AW = 4 Wheel Drive Only (Ramcharger).	P = Forward Control Chassis.	M = Motor Home.
MEDIUM-HEAVY CODES:	XNT = Low Cab Forward.	D = Conventional Cab.	S = School Bus. W = 4-Wheel Drive.

AR=Use as Required

= New Part Number

Printed in U.S.A.

June, 1982

8314 400E

FUEL TANK - 36 GALLON
B-CB-MB

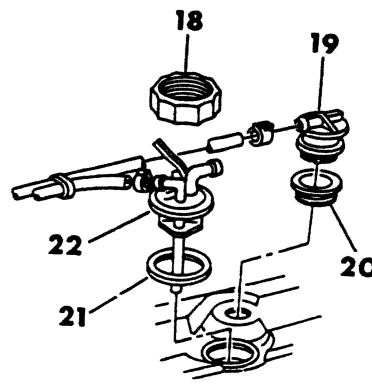
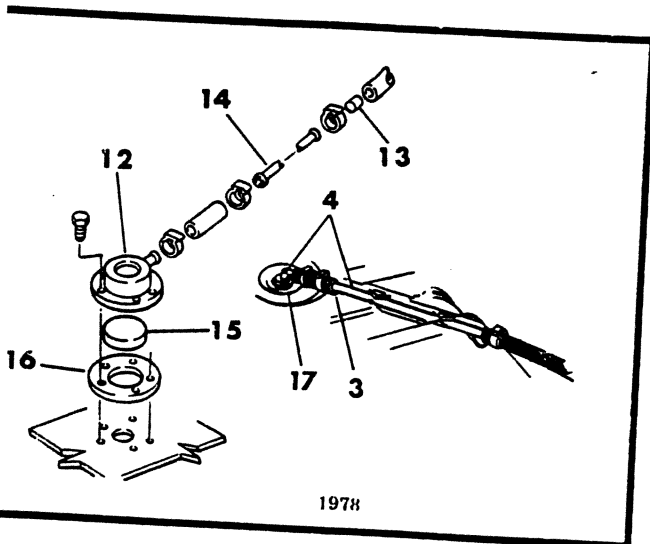
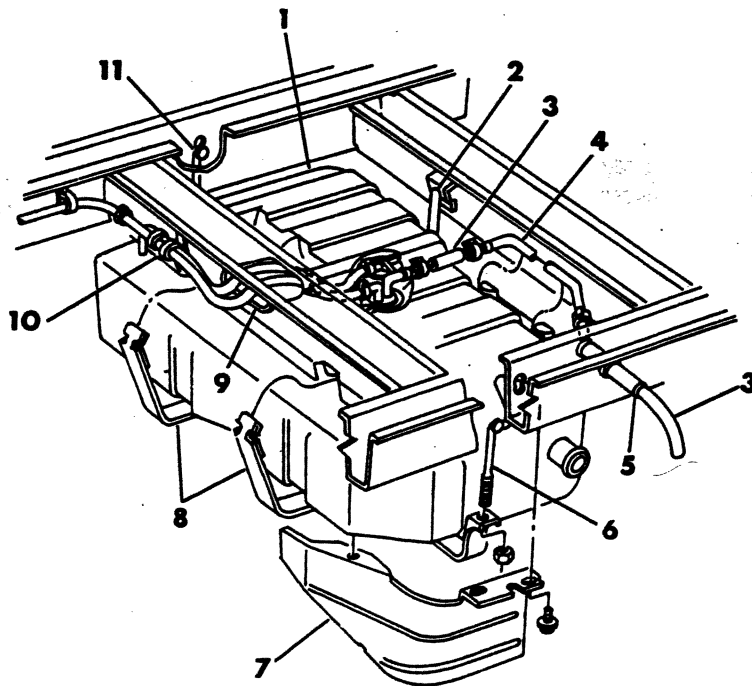

UNLEADED GASOLINE ONLY

FUEL

1978-81 LIGHT DUTY TRUCK PARTS CATALOG

ITEM	PART NUMBER	QTY	MODEL	DESCRIPTION
FUEL TANK - 36 GALLON B-CB-MB				
1				TANK, Fuel
	4039 314	1		1978
	4088 630	1		1979-80
	4164 515	1		1980 w/Calif.
	4185 420	1	B1,2,3	1981
2				STUD, Support Strap
	3492 091	3	B-CB3-MB3,4	except 163" W. B. 1978
	3492 091	2	CB-MB4	w/163" W. B. 1978
	3492 091	3	B-CB-MB3	except 163" W. B. 1979
	3492 091	2	CB4	w/163" W. B. 1979
	6031 760	2	B1,2,3	w/109" & 127" W. B. Nonextended Body 1980-81
	3492 091	2	B1,2,3	w/127" W. B. Extended Body 1980-81
3	4203 526	1		HOSE, Filler Vent (serv. in 50 ft. roll)
4				TUBE, Filler Vent
	861 989	1		1978
	4115 070	1		1979-80-81
5	4039 222	1		SLEEVE, Vent Hose
6				J-BOLT, Support Strap
	4089 585	1	CB-MB4	w/163" W. B. 1978
	4089 585	1	CB4	w/163" W. B. 1979
7				SHIELD, Heat
	4089 119	1		1978-79
	4164 387	1		1980
8	4026 522	2		STRAP, Longitudinal
9	4117 812	1		GROMMET, Fuel Tank Vent - Cross Sill 1979-80-81
10	6015 801	1		STRAP 1979
11				STRAP, Lateral
	4089 583	1	CB-MB4	w/163" W. B. 1978
	4089 583	1	CB4	w/163" W. B. 1979
	4026 523	1		except 163" W. B.
12	4032 253	1		DOME, Fuel Tank ECS 1978
13	4032 254	1		RESTRICTOR, ECS & Atmospher Vent Hose 1978
14	1843 252	1		TUBE (serv. in 25 ft. roll)
15	3733 169	1		SEPARATOR, ECS Dome 1978
16	2510 501	1		GASKET, ECS Dome 1978
17	3823 011	1		GROMMET 1978
18	4115 208	1		CAP, Sending Unit Retaining
19				VALVE, Rollover
	4002 012	1		1978
	4002 252	1		1979-80-81
20				GROMMET, Rollover Valve
	4088 631	1		1979
	4002 149	1		1980-81
21	4115 209	1		GASKET, Sending Unit
22				SENDING UNIT
	4075 096	1		1978
	4075 098	1	B-CB	1979
	4075 100	1	MB3	1979
	4075 128	1		1980-81

LIGHT A = All Sport Utility (Ramcharger). B = All Compact Models. D = Conventional Cab.
DUTY AD = 2 Wheel Drive Only (Ramcharger). CB-MB = Compact Front Section Only. W = Conventional Cab 4 Wheel Drive.
CODES: AW = 4 Wheel Drive Only (Ramcharger). P = Forward Control Chassis. M = Motor Home.

MEDIUM-HEAVY CODES: XNT = Low Cab Forward. D = Conventional Cab. S = School Bus. W = 4-Wheel Drive.

AR=Use as Required

#=New Part Number

Printed in U.S.A.

June, 1982

1978-81 LIGHT DUTY TRUCK PARTS CATALOG

FUEL

ITEM	PART NUMBER	QTY	MODEL	DESCRIPTION
FUEL TANK - 36 GALLON B-CB-MB				
	1670 694	1		FILTER, Fuel Tank
	4075 216	AR		CAP, Fuel Tank Sending Unit
23	3592 550	1		LABEL, Unleaded Gasoline Only

LIGHT DUTY CODES: A = All Sport Utility (Ramcharger). B = All Compact Models. D = Conventional Cab.
 AD = 2 Wheel Drive Only (Ramcharger). CB-MB = Compact Front Section Only. W = Conventional Cab 4 Wheel Drive.
CODES: AW = 4 Wheel Drive Only (Ramcharger). P = Forward Control Chassis. M = Motor Home.

MEDIUM-HEAVY CODES: XNT = Low Cab Forward. D = Conventional Cab. S = School Bus. W = 4-Wheel Drive.

AR=Use as Required

=New Part Number

Printed in U.S.A.

June, 1982

FUEL TANK - 45 GALLON CB-MB3,4

1314 430B

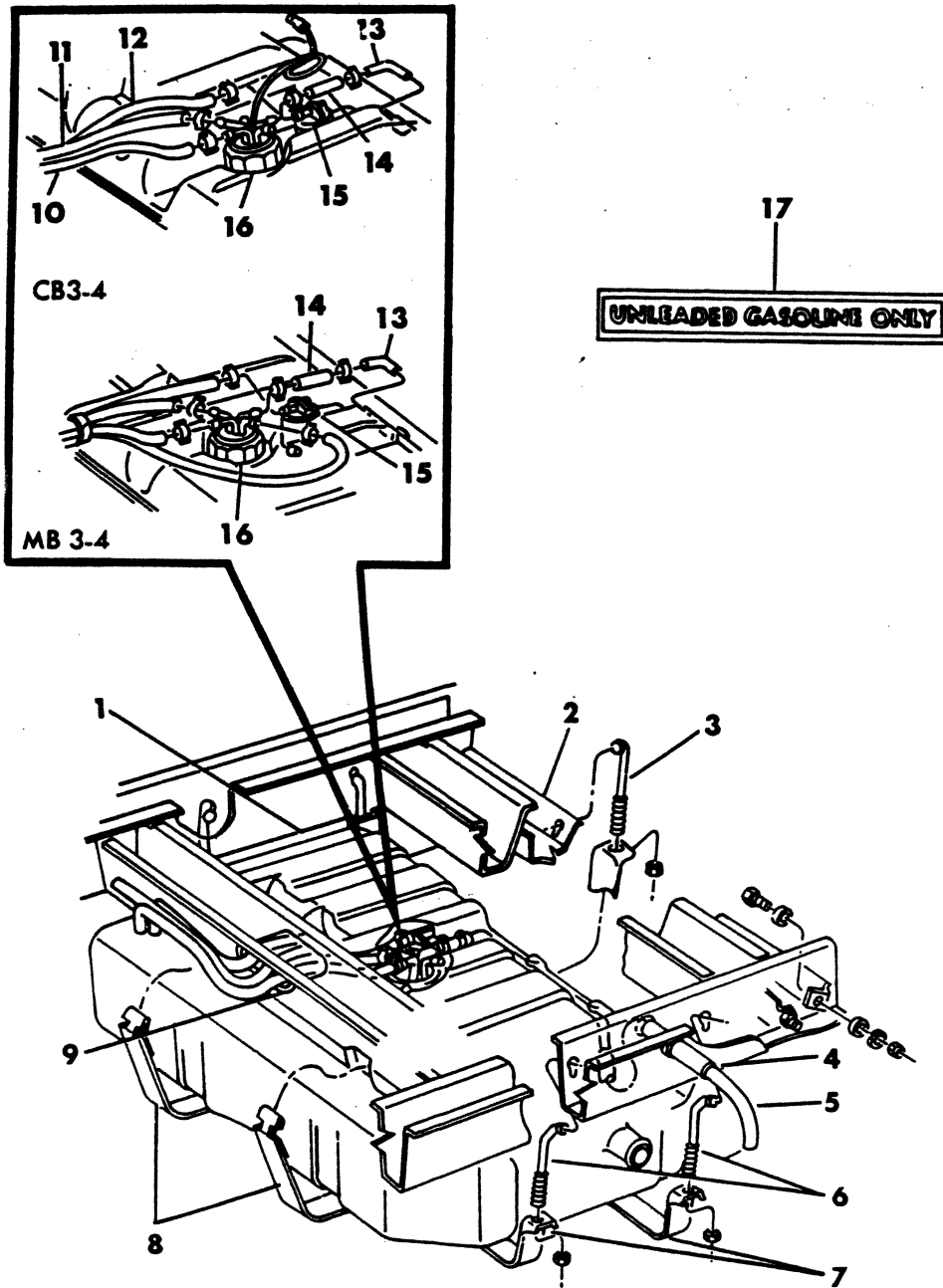

ITEM	PART NUMBER	QTY	MODEL	DESCRIPTION
FUEL TANK - 45 GALLON CB-MB3,4				
1				TANK, Fuel
	4164 516	1		w/Calif. 1980
	4164 255	1		w/o Calif. 1980
	4185 421	1		1981
2	4115 075	1		CROSSMEMBER, Fuel Tank Support
3	3492 091	1		STUD, Support Strap
4	4039 222	1		SLEEVE, Vent Hose
5	4203 526	1		HOSE, Filler Vent (serv. in 50 ft. roll)
6	4115 590	2		J-BOLT, Support Strap
7	4164 267	2		STRAP, Lateral
8	4185 204	1		STRAP, Longitudinal
9	4117 812	1		GROMMET, Fuel Tank Vent - Cross Sill
10	4203 211	1		HOSE, Fuel Return (serv. in 50 ft. roll)
11	4203 316	1		HOSE, Fuel Feed (serv. in 50 ft. roll)
12	4203 106	1		HOSE, Fuel Vent (serv. in 50 ft. roll)
13	4115 070	1		TUBE, Filler Vent
14	4203 526	1		HOSE, Filler Vent (serv. in 50 ft. roll)
15	4002 252	1		VALVE, Rollover
	4002 149	1		GROMMET, Rollover Valve
16	4075 128	1		SENDING UNIT
	4115 208	1		CAP, Sending Unit Retaining
	4115 209	1		GASKET, Sending Unit
	1670 694	1		FILTER, Fuel Tank
	4075 216	AR		CAP, Fuel Tank Sending Unit
17	3592 550	1		LABEL, Unleaded Gasoline Only

LIGHT A = All Sport Utility (Ramcharger).

B = All Compact Models.

D = Conventional Cab.

DUTY AD = 2 Wheel Drive Only (Ramcharger).

CB-MB = Compact Front Section Only.

W = Conventional Cab 4 Wheel Drive.

CODES: AW = 4 Wheel Drive Only (Ramcharger).

P = Forward Control Chassis.

M = Motor Home.

MEDIUM-HEAVY CODES: XNT = Low Cab Forward. D = Conventional Cab. S = School Bus. W = 4-Wheel Drive.

AR=Use as Required

= New Part Number

Printed in U.S.A.

June, 1982

FUEL TANK - 50 GALLON MB4

8314 450B

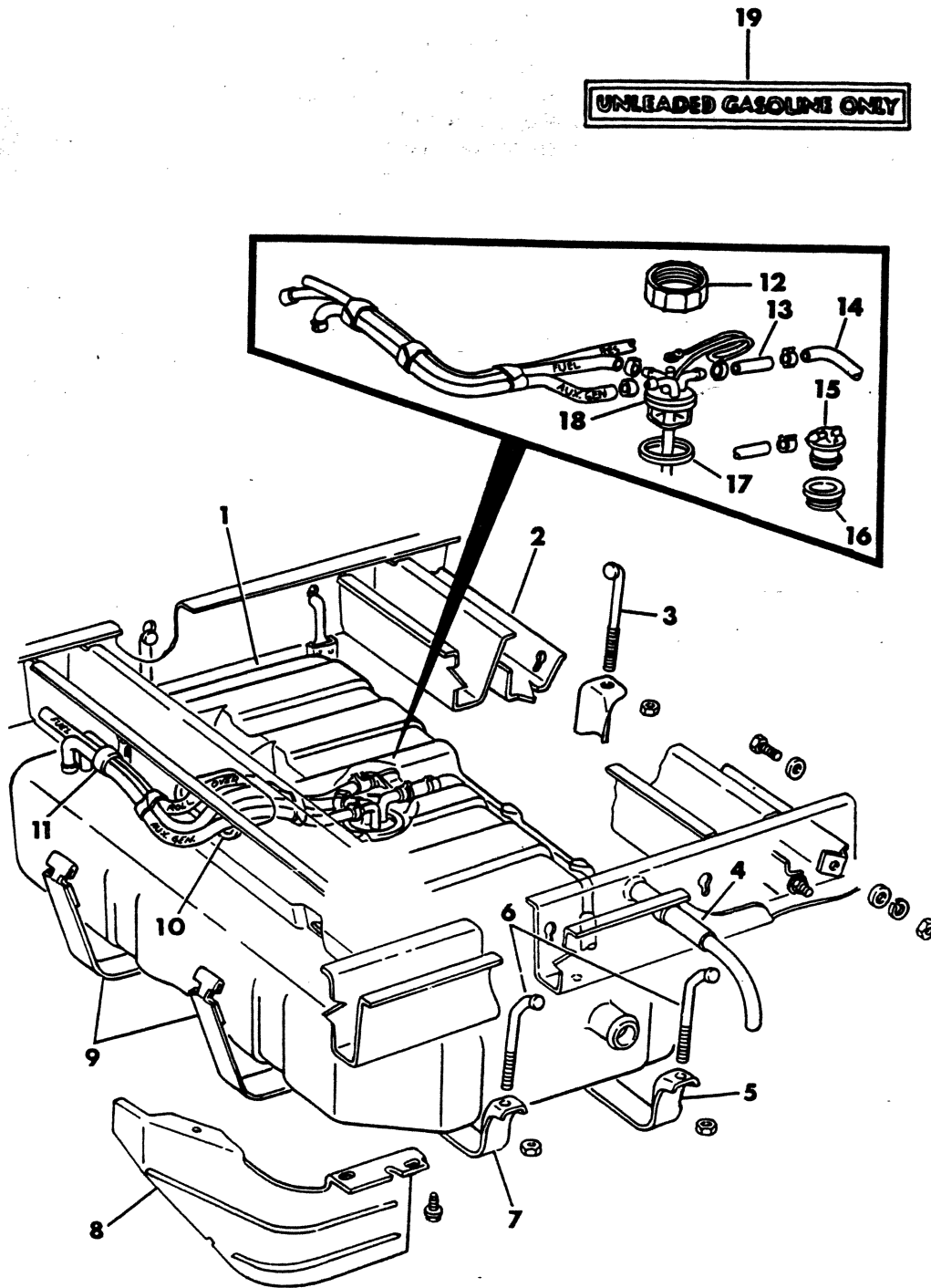

ITEM	PART NUMBER	QTY	MODEL	DESCRIPTION
FUEL TANK - 50 GALLON MB4				
1	4088 632	1		TANK, Fuel
2	4115 075	1		CROSSMEMBER, Fuel Tank Support
3	3492 091	2		STUD, Support Strap
4	4039 222	1		SLEEVE, Vent Hose
5	4088 633	1		STRAP, Lateral
6	4115 590	2		J-BOLT, Support Strap - Lateral
7	4115 586	1		STRAP, Lateral
8	4089 119	1		SHIELD, Heat
9	4088 634	1		STRAP, Longitudinal
10	4117 812	1		GROMMET, Fuel Tank Vent - Cross Sill
11	6015 801	1		STRAP
12	4115 208	1		CAP, Sending Unit
13	4203 526	1		HOSE, Vent Tube (serv. in 50 ft. roll)
14	4115 070	1		TUBE, Filler Vent
15	4002 252	1		VALVE, Rollover
16	4088 631	1		GROMMET, Rollover Valve
17	4115 209	1		GASKET, Sending Unit
18	4075 100	1		SENDING UNIT
19	3792 550	1		LABEL, Unleaded Gasoline Only

LIGHT	A = All Sport Utility (Ramcharger).	B = All Compact Models.	D = Conventional Cab.
DUTY	AD = 2 Wheel Drive Only (Ramcharger).	CB-MB = Compact Front Section Only.	W = Conventional Cab 4 Wheel Drive.
CODES:	AW = 4 Wheel Drive Only (Ramcharger).	P = Forward Control Chassis.	M = Motor Home.

MEDIUM-HEAVY CODES: XNT = Low Cab Forward. D = Conventional Cab. S = School Bus. W = 4-Wheel Drive.

AR=Use as Required

= New Part Number

Printed in U.S.A.

June, 1982

FUEL TANK FILLER TUBES B-CB-MB

8314 460

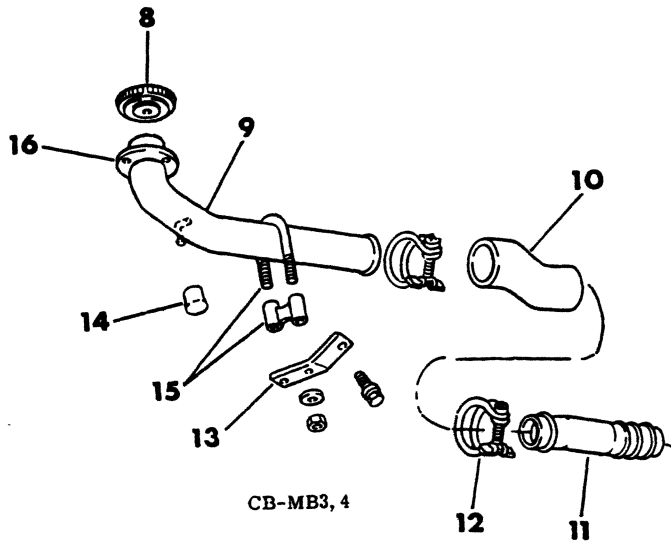
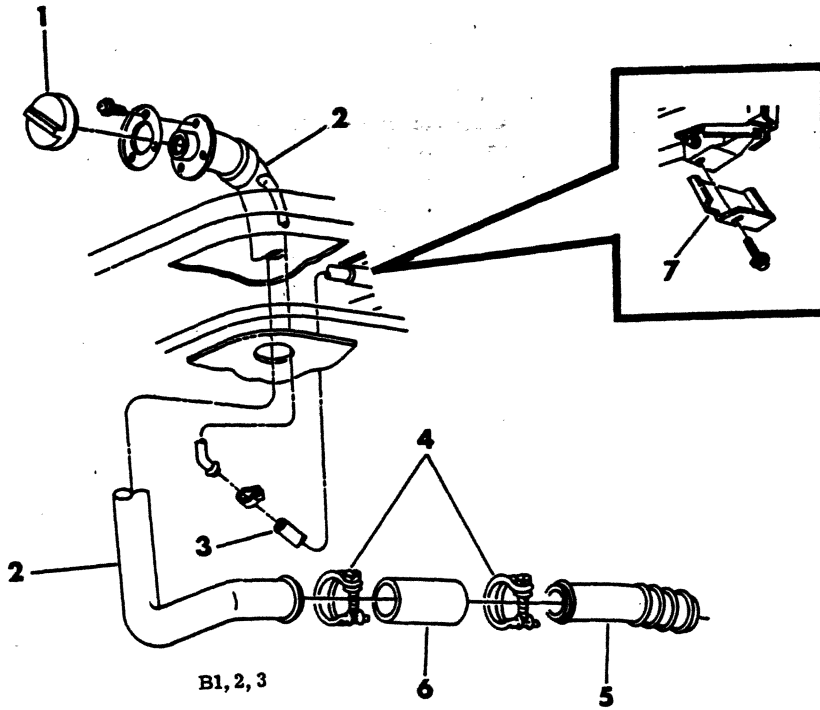

ITEM	PART NUMBER	QTY	MODEL	DESCRIPTION
FUEL TANK FILLER TUBES B-CB-MB				
1				CAP, Filler
	4240 418	1		Painted
	4185 325	1		Woodgrain
2				TUBE, Filler - Upper
	4037 228	1		w/Cat. Conv.
	4037 229	1		w/o Cat. Conv.
	4088 654	1		w/MMC Diesel
3	4203 526	1		HOSE, Filler Vent (serv. in 50 ft. roll)
4	2448 763	2		CLAMP
5	4037 231	1		TUBE, Filler - Lower 22 Gallon Tank
6				HOSE, Filler Tube
	3492 306	1		22 Gallon Tank
	3898 630	1		36 Gallon Tank
7	4116 878	1		SHIELD, Fuel Filler Tube - Nonextended Body 36 Gallon Tank 1979-80-81
8	4031 453	1		CAP, Filler (Stainless Steel)
9				TUBE, Filler - Upper
	4036 955	1		1978-79
	4037 235	1		w/Cat. Conv. 1980-81
	4036 955	1		w/o Cat. Conv. 1980-81
10				HOSE, Filler Tube
	3828 282	1		22 Gallon Tank
	4037 233	1		36, 45 & 50 Gallon Tank
11	4037 231	1		TUBE, Filler - Lower 22 Gallon Tank
	4002 010	1		GROMMET, Filler Tube 22 Gallon Tank
12	2448 763	2		CLAMP
13	4112 939	1		BRACKET, Filler Tube Mtg. w/163" W. B.
14		1		CAP, Plug - Vent (not serviced)
15	1843 008	1		U-BOLT PKG.
16	3633 216	1		PLATE, Filler Tube

LIGHT A = All Sport Utility (Ramcharger). B = All Compact Models. D = Conventional Cab.
DUTY AD = 2 Wheel Drive Only (Ramcharger). CB-MB = Compact Front Section Only. W = Conventional Cab 4 Wheel Drive.
CODES: AW = 4 Wheel Drive Only (Ramcharger). P = Forward Control Chassis. M = Motor Home.

MEDIUM-HEAVY CODES: XNT = Low Cab Forward. D = Conventional Cab. S = School Bus. W = 4-Wheel Drive.

AR=Use as Required

= New Part Number

Printed in U.S.A.

June, 1982

8314 600A

FUEL TANK - IN CAB - 24 GALLON D-W

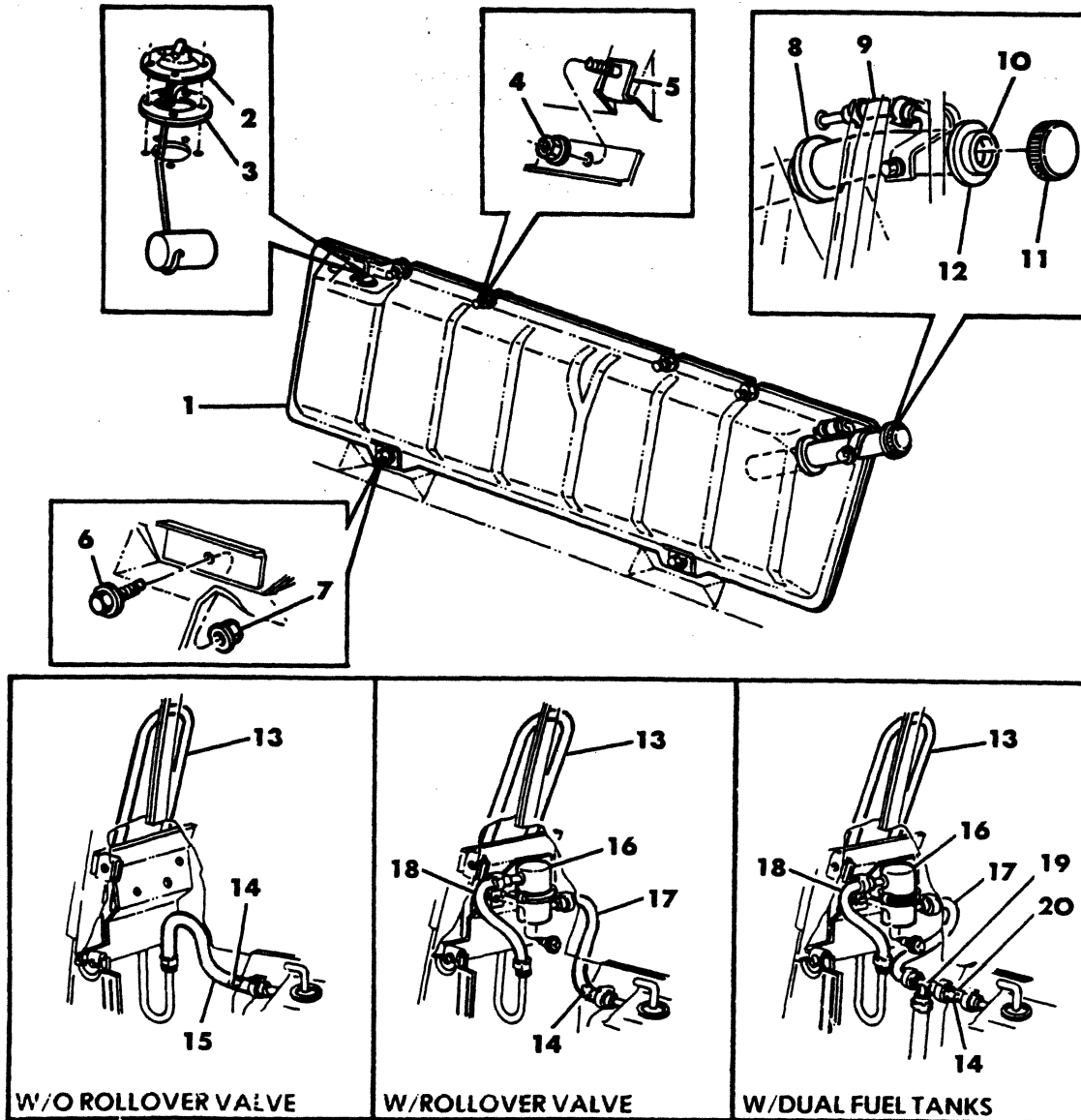

ITEM	PART NUMBER	QTY	MODEL	DESCRIPTION
FUEL TANK - IN CAB - 24 GALLON D-W				
1	4031 464	1		TANK, Fuel
2	3621 611	1		SENDING UNIT
3	1948 757	1		SEAL, Sending Unit
4	6025 010	4		NUT
5	6029 324	4		U-NUT
6	9416 171	2		BOLT
7	118 615	2		NUT
8	4002 010	1		GROMMET, Filler to Body
9	3733 597	1		HOSE
10				TUBE, Filler
	4037 201	1		w/Cat. Conv.
	4037 202	1		w/o Cat. Conv.
11	4037 207	1		CAP, Filler (Threaded Chrome)
12	2221 771	1		GROMMET, Filler to Tank
13	4031 680	1		TUBE, ECS Hair Pin
14	4032 254	1		RESTRICTOR, ECS & Atmospher Vent Hose
15	4112 631	1		HOSE
16	4032 955	1		VALVE, Rollover
17	4112 629	1		HOSE, Fuel Tank to Rollover Valve
18	4112 628	1		HOSE, Rollover Valve to Hair Pin Tube
19	4039 241	1		TEE
20	4203 211	1		HOSE (serv. in 50 ft. roll)
21	3792 550	1		LABEL, Unleaded Gasoline Only

LIGHT	A = All Sport Utility (Ramcharger).	B = All Compact Models.	D = Conventional Cab.
DUTY	AD = 2 Wheel Drive Only (Ramcharger).	CB-MB = Compact Front Section Only.	W = Conventional Cab 4 Wheel Drive.
CODES:	AW = 4 Wheel Drive Only (Ramcharger).	P = Forward Control Chassis.	M = Motor Home.

MEDIUM-HEAVY CODES: XNT = Low Cab Forward. D = Conventional Cab. S = School Bus. W = 4-Wheel Drive.

AR=Use as Required # = New Part Number Printed in U.S.A. June, 1982

8314 610

SELECTOR VALVE - AUXILIARY FUEL TANK
D1,2,3-W1,2

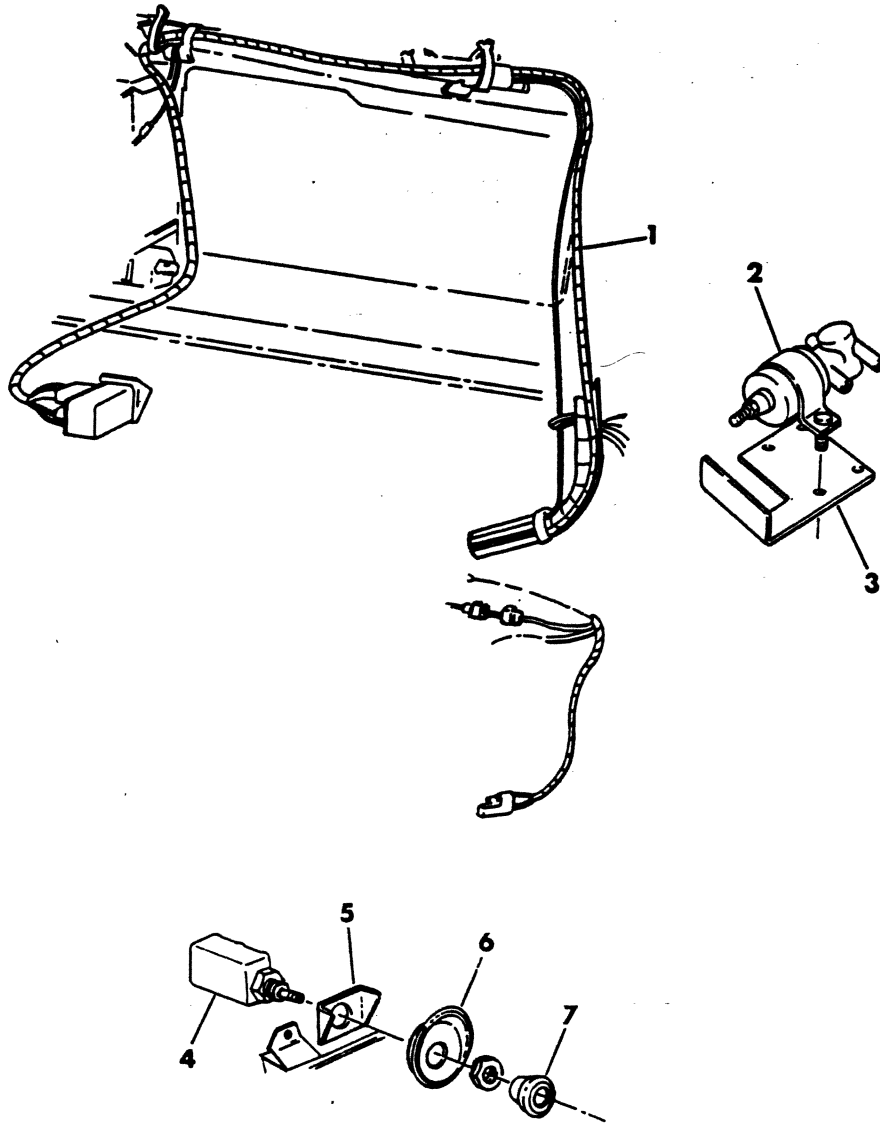

ITEM	PART NUMBER	QTY	MODEL	DESCRIPTION
SELECTOR VALVE - AUXILIARY FUEL TANK D1,2,3-W1,2				
1				WIRING, Auxiliary Fuel Tank - Instrument Panel
	3730 729	1		1978-79
	4162 581	1		1980
	3730 730	1		RHD
2				VALVE, Auxiliary Fuel Tank Selector Solenoid
	4085 397	1		1978-79
	4114 597	1		w/Fuel Return w/Calif. 1980
	4085 397	1		w/o Calif. 1980
	4114 597	1		w/Fuel Return - MMC Diesel
3				BRACKET, Selector Valve Mtg.
	4164 254	1		1978-79
	4210 634	1		1980
	4164 254	1		w/MMC Diesel
4	2958 089	1		SWITCH, Auxiliary Tank Selector
5		1		BRACKET, Selector Switch Mtg. (not serviced)
6	3489 744	1		BEZEL, Selector Switch
7	3489 815	1		KNOB, Selector Switch

LIGHT	A = All Sport Utility (Ramcharger).	B = All Compact Models.	D = Conventional Cab.
DUTY	AD = 2 Wheel Drive Only (Ramcharger).	CB-MB = Compact Front Section Only.	W = Conventional Cab 4 Wheel Drive.
CODES:	AW = 4 Wheel Drive Only (Ramcharger).	P = Forward Control Chassis.	M = Motor Home.

MEDIUM-HEAVY CODES: XNT = Low Cab Forward. D = Conventional Cab. S = School Bus. W = 4-Wheel Drive.

AR=Use as Required

= New Part Number

Printed in U.S.A.

June, 1982

8314 625E

FUEL TANK - MID-MOUNTED
D-W

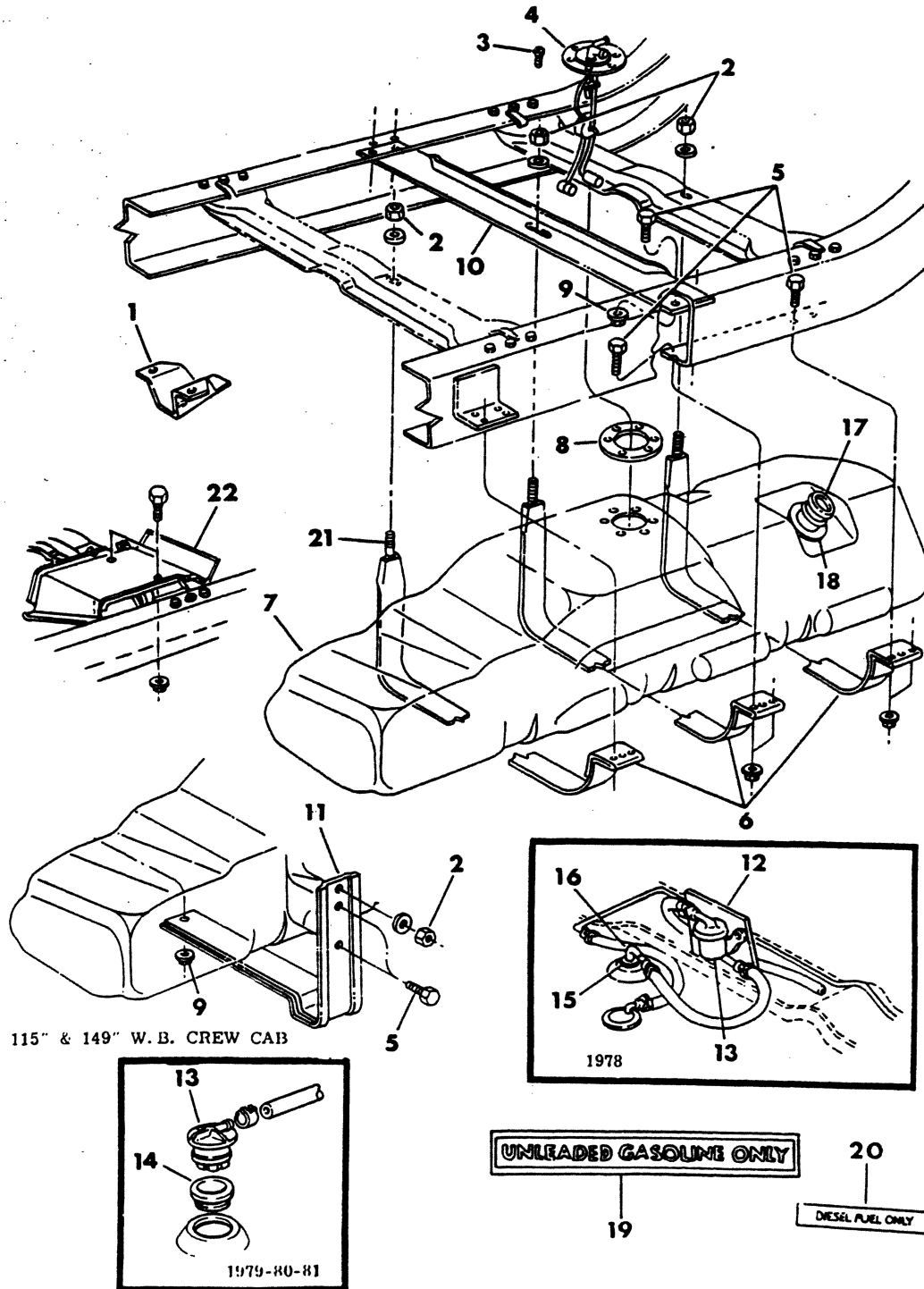

ITEM	PART NUMBER	QTY	MODEL	DESCRIPTION
FUEL TANK - MID-MOUNTED D-W				
1				BRACKET, Fuel Tank to Crossmember
	3733 828	1		Front w/131" & 165" W. B. 7" Rail
	3733 828	1		Rear
2	152 345	3		NUT
3		6		SCREW 10 - 32 x .50 (not serviced)
4				SENDING UNIT
	4049 131	1		1978-79
	4075 232	1		1980 w/o Calif. up to 10-1-79
	4240 277	1		after 10-1-79
	4075 166	1		1980 w/Calif.
	4075 252	1		1981 w/20 Gal. Tank
	4075 254	1		1981 w/30 Gal. Tank
	1670 694	1		FILTER, Fuel Tank
	4185 001	1		RETAINER, Fuel Tank Gage 20 & 30 Gal. Tank 1981
	4185 002	1		SEAL, Fuel Tank Gage 20 & 30 Gal. Tank 1981
5	6029 799	8		BOLT 3/8 - 16 x 1.00
6				STRAP, Fuel Tank
				Front
	3898 344	1		w/115" & 149" W. B. 6" Rail
	3735 271	1		w/131" W. B.
	3733 835	1		w/131" W. B. 30 Gal. Tank 1981 7" Rail
	3898 344	1		w/131", 149" & 165" W. B.
	3898 344	1		w/159" W. B. 20 Gal Tank 1981
	3733 834	1		w/131", 149", 159" & 165" W. B. 30 Gal. Tank 1981
	3898 366	1		w/133" W. B.
	3898 366	1		w/133" & 135" W. B. 20 Gal. Tank 1981
	3735 271	1		w/115", 133", 135" & 149" W. B. 30 Gal. Tank 1981
				Intermediate
	3898 346	1		6" Rail
	3735 271	1		7" Rail
				Rear
	3735 271	1		6" Rail
	3898 344	1		7" Rail
	4185 466	1		w/20 Gal. Tank 1981
	4185 467	1		w/30 Gal. Tank 1981
7				TANK, Fuel - Plastic
	3898 293	1		18 Gallon 1978
	4088 639	1		20 Gallon 1978
	4088 636	1		18 Gallon 1979-80
	4164 882	1		18 Gallon w/Calif. 1980
	4185 353	1		20 Gallon 1981
	4185 354	1		30 Gallon 1981
8	3730 757	1		GASKET, Sending Unit
9	6025 020	8		NUT
10	4036 025	1		CROSSMEMBER, Intermediate
11	3898 342	1		SUPPORT, Front w/115" & 149" W. B.
	4185 195	1		w/30 Gal. Tank 1981

LIGHT A = All Sport Utility (Ramcharger).

B = All Compact Models.

D = Conventional Cab.

DUTY AD = 2 Wheel Drive Only (Ramcharger).

CB-MB = Compact Front Section Only.

W = Conventional Cab 4 Wheel Drive.

CODES: AW = 4 Wheel Drive Only (Ramcharger).

P = Forward Control Chassis.

M = Motor Home.

MEDIUM-HEAVY CODES: XNT = Low Cab Forward. D = Conventional Cab. S = School Bus. W = 4-Wheel Drive.

AR=Use as Required

=New Part Number

Printed in U.S.A.

June, 1982

1978-81 LIGHT DUTY TRUCK PARTS CATALOG

FUEL

ITEM	PART NUMBER	QTY	MODEL	DESCRIPTION
FUEL TANK - MID-MOUNTED D-W				
12	4030 378	1		BRACKET, Rollover Valve Mtg. 1978
13				VALVE, Rollover
	4002 012	1		1978
	4002 252	1		1979-80-81
14				GROMMET, Rollover Valve
	4088 631	1		1979
	4002 149	1		1980-81
15	3640 260	1		GROMMET, Vent Elbow
16	4032 252	1		ELBOW, ECS Vent Tube & Valve
17	3898 352	1		TUBE, Filler - Lower
18	3730 757	1		GASKET, Filler Tube
	5217 578	1		GROMMET, Filler Tube Opening 20 & 30 Gal. Tank 1981
19	3792 550	1		LABEL, Unleaded Gasoline Only
20	4085 480	1		LABEL, Diesel Fuel Only
21	79 583	AR		END, Fuel Tank Strap 20 & 30 Gal. Tank 1981
22	4185 516	1	D-W3	BRACKET, Fuel Tank Impact Restraining 30 Gal. Tank 1981
	4185 446	1	D-W	SHIELD, Fuel Tank to Frame Rail Edge 20 & 30 Gal. Tank 1981 (not shown)

LIGHT DUTY CODES:	A = All Sport Utility (Ramcharger).	B = All Compact Models.	D = Conventional Cab.
	AD = 2 Wheel Drive Only (Ramcharger).	CB-MB = Compact Front Section Only.	W = Conventional Cab 4 Wheel Drive.
	AW = 4 Wheel Drive Only (Ramcharger).	P = Forward Control Chassis.	M = Motor Home.

MEDIUM-HEAVY CODES: XNT = Low Cab Forward. D = Conventional Cab. S = School Bus. W = 4-Wheel Drive.

AR=Use as Required

=New Part Number

Printed in U.S.A.

June, 1982

FUEL TANK FILLER TUBES - MID - MOUNTED
D-W 1978-79-80

8314 635

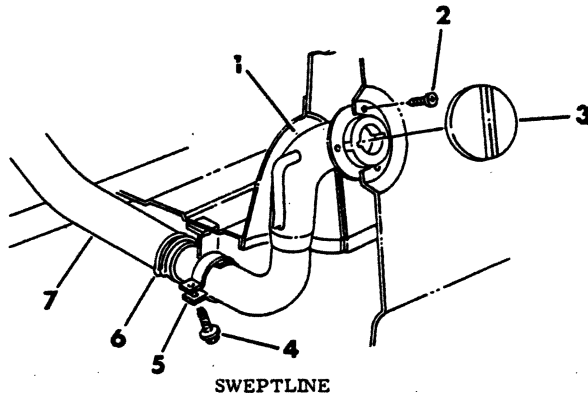

SWEPTLINE

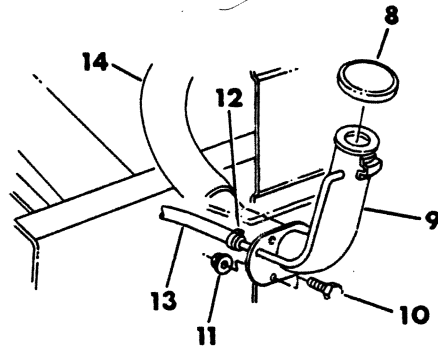

UTILINE

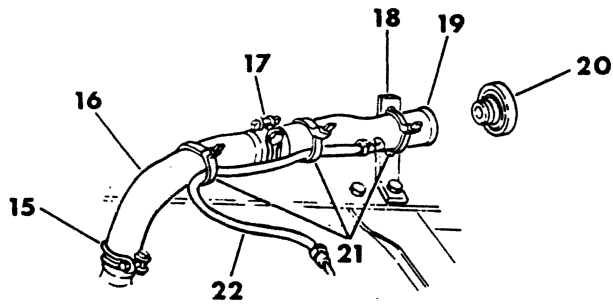

D3 CLUB CAB-CAB & CHASSIS

ITEM	PART NUMBER	QTY	MODEL	DESCRIPTION
FUEL TANK FILLER TUBES - MID - MOUNTED				
D-W 1978-79-80				
1				TUBE, Filler - Upper
	4037 211	1		w/Cat. Conv.
	3894 787	1		w/o Cat. Conv.
2		3		SCREW, 10 - 16 x 5/8 (not serviced)
3	4037 214	1		CAP, Filler (Painted)
4		1		SCREW, 1/4 - 20 x 1.25 (not serviced)
5	2240 311	1		CLAMP
6		1		CLAMP (not serviced)
7	3898 350	1		HOSE, Filler Tube - Formed
8				CAP, Filler (Chrome)
	4037 207	1		1978
	4031 453	1		1979-80
9				TUBE, Filler - Upper
	4088 062	1		w/Cat. Conv. 1978
	4088 063	1		w/o Cat. Conv. 1978
	4115 425	1		w/Cat. Conv. 1979-80
	4115 426	1		w/o Cat. Conv. 1979-80
10		3		BOLT, 10 - 24 x .50 (not serviced)
11	6025 020	3		NUT
12		2		CLAMP (not serviced)
13	4203 526	1		HOSE, Vent Tube (serv. in 50 ft. roll)
14	4031 452	1		HOSE, Filler Tube
15		1		CLAMP (not serviced)
16	3898 350	1		HOSE, Filler Tube - Formed
17	2448 763	1		CLAMP
18		1		SUPPORT (not serviced)
19				TUBE, Filler
	4037 201	1		w/Cat. Conv.
	4037 202	1		w/o Cat. Conv.
20	4037 207	1		CAP, Filler (Threaded Chrome)
21		3		STRAP (not serviced)
22	4203 526	1		HOSE, Vent Tube (serv. in 50 ft. roll)

LIGHT	A = All Sport Utility (Ramcharger).	B = All Compact Models.	D = Conventional Cab.
DUTY	AD = 2 Wheel Drive Only (Ramcharger).	CB-MB = Compact Front Section Only.	W = Conventional Cab 4 Wheel Drive.
CODES:	AW = 4 Wheel Drive Only (Ramcharger).	P = Forward Control Chassis.	M = Motor Home.

MEDIUM-HEAVY CODES: XNT = Low Cab Forward. D = Conventional Cab. S = School Bus. W = 4-Wheel Drive.

AR=Use as Required

#=New Part Number

Printed in U.S.A.

June, 1982

8314 645

FUEL TANK FILLER TUBES - MID - MOUNTED
D-W 1981

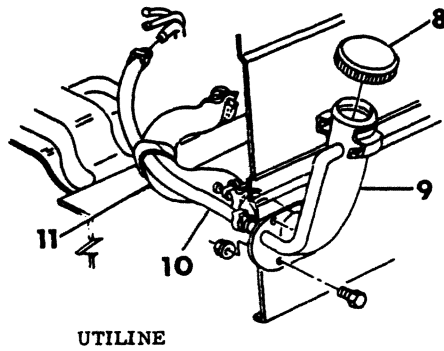
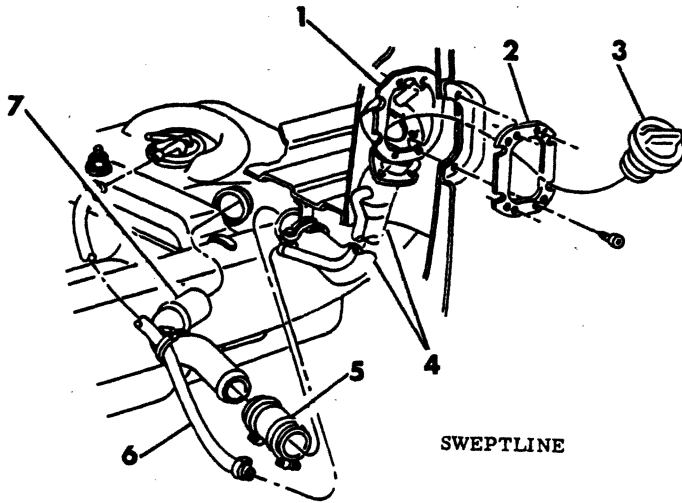

ITEM	PART NUMBER	QTY	MODEL	DESCRIPTION
FUEL TANK FILLER TUBES - MID - MOUNTED D-W 1981				
1	4185 301	1		HOUSING, Fuel Tank Filler Tube Up to 1-12-81
	4185 529	1		After 1-12-81
2	4185 304	1		GASKET, Filler Tube Housing
3	4186 237	1		CAP, Filler
4				TUBE, Filler - Upper
	4185 191	1		w/Cat. Conv.
	4185 192	1		w/o Cat. Conv.
5	4030 942	1		HOSE, Filler Tube
6	4203 526	1		HOSE, Vent Tube (serv. in 50 ft. roll)
7	4185 348	1		TUBE, Filler - Lower
8	4185 255	1		CAP, Filler
9				TUBE, Filler - Upper
	4185 212	1		w/Cat. Conv.
	4185 214	1		w/o Cat. Conv.
10	4185 323	1		HOSE, Vent Tube
11	4185 324	1		TUBE, Filler - Lower

LIGHT A = All Sport Utility (Ramcharger). B = All Compact Models. D = Conventional Cab.
DUTY AD = 2 Wheel Drive Only (Ramcharger). CB-MB = Compact Front Section Only. W = Conventional Cab 4 Wheel Drive.
CODES: AW = 4 Wheel Drive Only (Ramcharger). P = Forward Control Chassis. M = Motor Home.

MEDIUM-HEAVY CODES: XNT = Low Cab Forward. D = Conventional Cab. S = School Bus. W = 4-Wheel Drive.

AR=Use as Required # =New Part Number Printed in U.S.A. June, 1982

FUEL TANK - REAR MOUNTED - 21 GALLON D-W

8314 680E

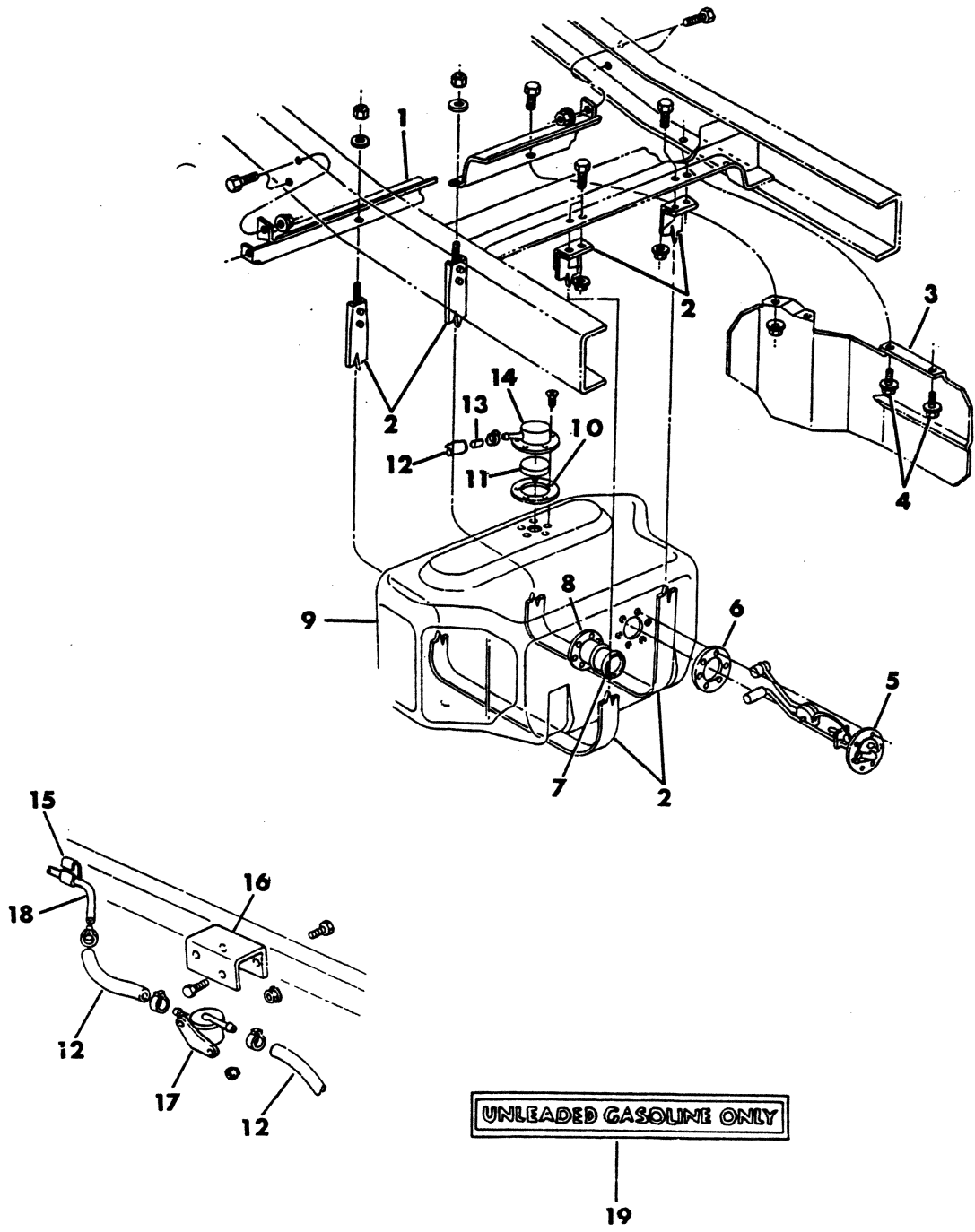

UNLEADED GASOLINE ONLY

ITEM	PART NUMBER	QTY	MODEL	DESCRIPTION
FUEL TANK - REAR MOUNTED - 21 GALLON D-W				
1	3898 355	1		CROSSMEMBER, Front
2	3898 354	2		STRAP, Fuel Tank
3	3898 353	1		SHIELD, Heat
4		2		SCREW 3/16 - 18 x .75 (not serviced)
5	3879 681	1		SENDING UNIT
	4075 168	1		w/Calif. 1980
	1670 694	1		FILTER, Fuel Tank
6	3730 757	1		GASKET, Sending Unit
7	3898 352	1		TUBE, Filler - Lower
8	3730 757	1		GASKET, Filler Tube
9	3898 295	1		TANK, Fuel
	4164 874	1		w/Calif. 1980
10	2510 501	1		GASKET, ECS Dome
11	3733 169	1		SEPARATOR, ECS Dome
12	4203 211	1		HOSE (serv. in 50 ft. roll)
13	4032 254	1		RESTRICTOR, ECS & Atmospher Vent Hose
14	4032 253	1		DOME, Fuel Tank ECS
15	3633 586	1		CLIP
16		1		BRACKET (not serviced)
17	4002 012	1		VALVE, Rollover
18	1843 252	1		TUBE (serv. in 25 ft. roll)
19	3792 550	1		LABEL, Unleaded Gasoline Only

LIGHT	A = All Sport Utility (Ramcharger).	B = All Compact Models.	D = Conventional Cab.
DUTY	AD = 2 Wheel Drive Only (Ramcharger).	CB-MB = Compact Front Section Only.	W = Conventional Cab 4 Wheel Drive.
CODES:	AW = 4 Wheel Drive Only (Ramcharger).	P = Forward Control Chassis.	M = Motor Home.

MEDIUM-HEAVY CODES: XNT = Low Cab Forward. D = Conventional Cab. S = School Bus. W = 4-Wheel Drive.

AR=Use as Required

= New Part Number

Printed in U.S.A.

June, 1982

FUEL TANK FILLER TUBES - REAR MOUNTED
21 GALLON
D-W

3314 685

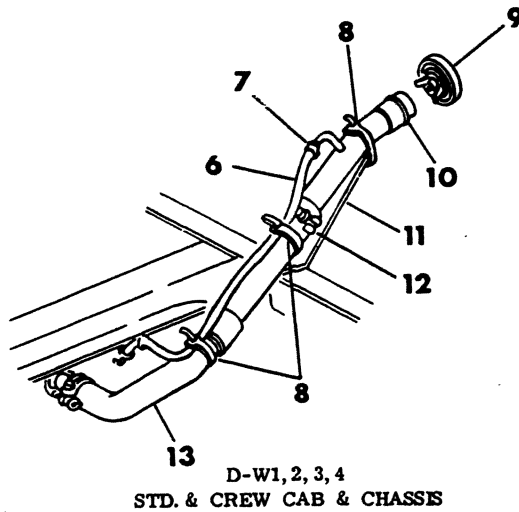
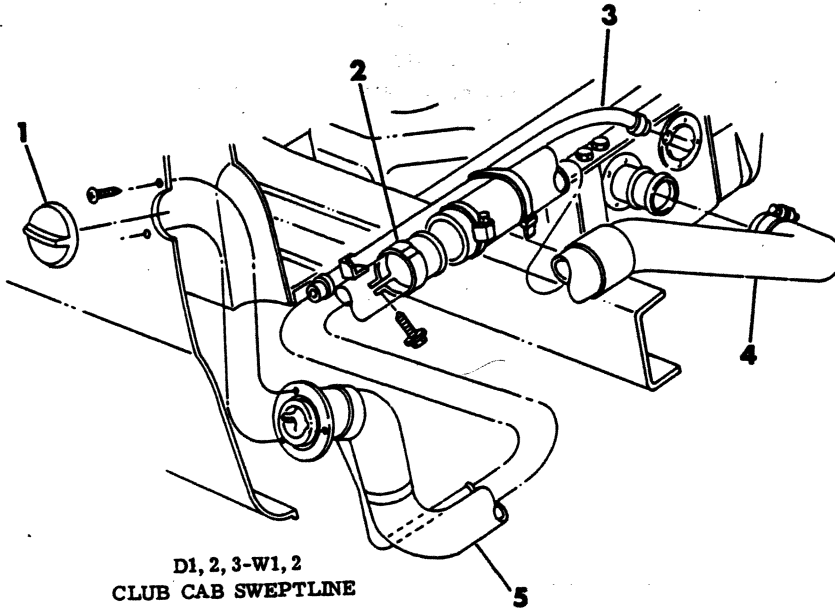

ITEM	PART NUMBER	QTY	MODEL	DESCRIPTION
FUEL TANK FILLER TUBES - REAR MOUNTED				
21 GALLON				
D-W				
1	4037 214	1		CAP, Filler (Painted)
2	2240 311	1		CLAMP
3	4203 526	1		HOSE, Vent Tube (serv. in 50 ft. roll)
4	3898 360	1		HOSE, Filler Tube - Formed
5				TUBE, Filler - Upper
	4037 211	1		w/Cat. Conv.
	3894 787	1		w/o Cat. Conv.
6	4203 526	1		HOSE, Vent Tube (serv. in 50 ft. roll)
7		3		CLAMP (not serviced)
8		3		STRAP (not serviced)
9	4037 207	1		CAP, Filler
10				TUBE, Filler - Upper
	4037 201	1		w/Cat. Conv.
	4037 202	1		w/o Cat. Conv.
11		1		SUPPORT (not serviced)
12		2		CLAMP (not serviced)
13				HOSE, Filler Tube - Formed
	3898 360	1		1979
	4167 322	1		1980

LIGHT	A = All Sport Utility (Ramcharger).	B = All Compact Models.	D = Conventional Cab.
DUTY	AD = 2 Wheel Drive Only (Ramcharger).	CB-MB = Compact Front Section Only.	W = Conventional Cab 4 Wheel Drive.
CODES:	AW = 4 Wheel Drive Only (Ramcharger).	P = Forward Control Chassis.	M = Motor Home.
MEDIUM-HEAVY CODES: XNT = Low Cab Forward. D = Conventional Cab. S = School Bus. W = 4-Wheel Drive.			
AR=Use as Required		#=New Part Number	Printed in U.S.A.

FUEL TANK - 24 GALLON AD-AW

314 725C

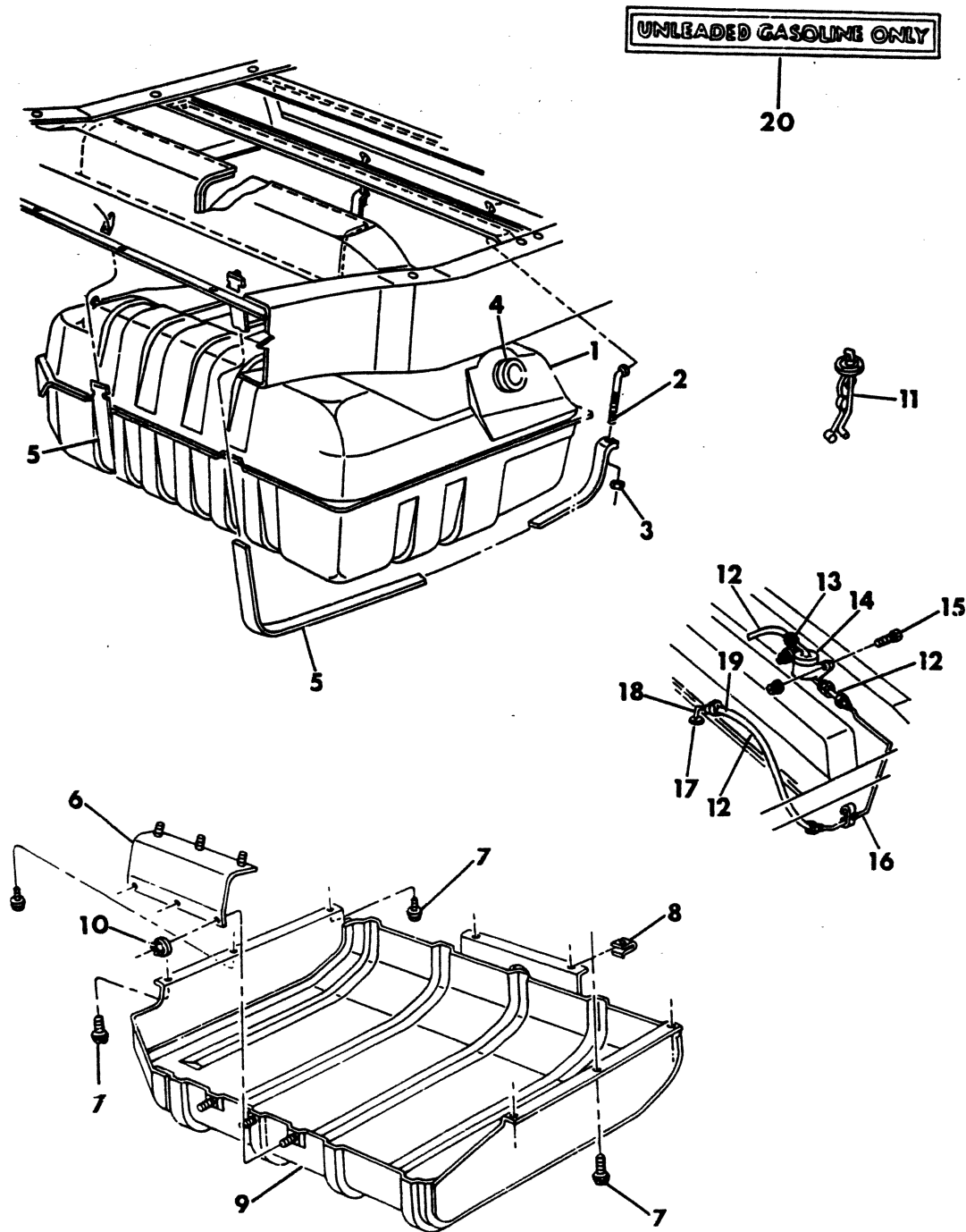

ITEM	PART NUMBER	QTY	MODEL	DESCRIPTION
FUEL TANK - 24 GALLON AD-AW				
1	4002 275	1		TANK, Fuel
2	3736 765	2		STUD, Support Strap
3	152 344	2		NUT
4	4002 010	1		GROMMET, Filler Tube
5	3736 764	2		STRAP, Support
6	3821 647	1		BRACKET, Skid Plate - Front
7	181 088	6		SCREW 5/16 - 18 x 7/8
8		8		U-NUT 5/16 - 18 (not serviced)
9	3821 646	1		PLATE, Skid
10	181 614	6		NUT
11				SENDING UNIT
	4051 091	1		1978-79
	4051 002	1		1980
	4002 129	1		FILTER, Fuel Tank
12	4203 211	1		HOSE (serv. in 50 ft. roll)
13		5		CLAMP (not serviced)
14	4002 012	1		VALVE, Rollover
15	181 063	2		BOLT 1/4 - 20 x .75
16	1843 252	1		TUBE (serv. in 25 ft. roll)
17	3640 260	1		GROMMET, Vent Elbow
18	4032 248	1		ELBOW, ECS Vent Tube & Valve
19	4032 254	1		RESTRICTOR, ECS & Atmospher Vent Hose
20	3792 550	1		LABEL, Unleaded Gasoline Only

LIGHT	A = All Sport Utility (Ramcharger).	B = All Compact Models.	D = Conventional Cab.
DUTY	AD = 2 Wheel Drive Only (Ramcharger).	CB-MB = Compact Front Section Only.	W = Conventional Cab 4 Wheel Drive.
CODES:	AW = 4 Wheel Drive Only (Ramcharger).	P = Forward Control Chassis.	M = Motor Home.
MEDIUM-HEAVY CODES: XNT = Low Cab Forward. D = Conventional Cab. S = School Bus. W = 4-Wheel Drive.			
AR=Use as Required		# = New Part Number	Printed in U.S.A.
			June, 1982

FUEL TANK - 36 GALLON AD-AW

8314 730B

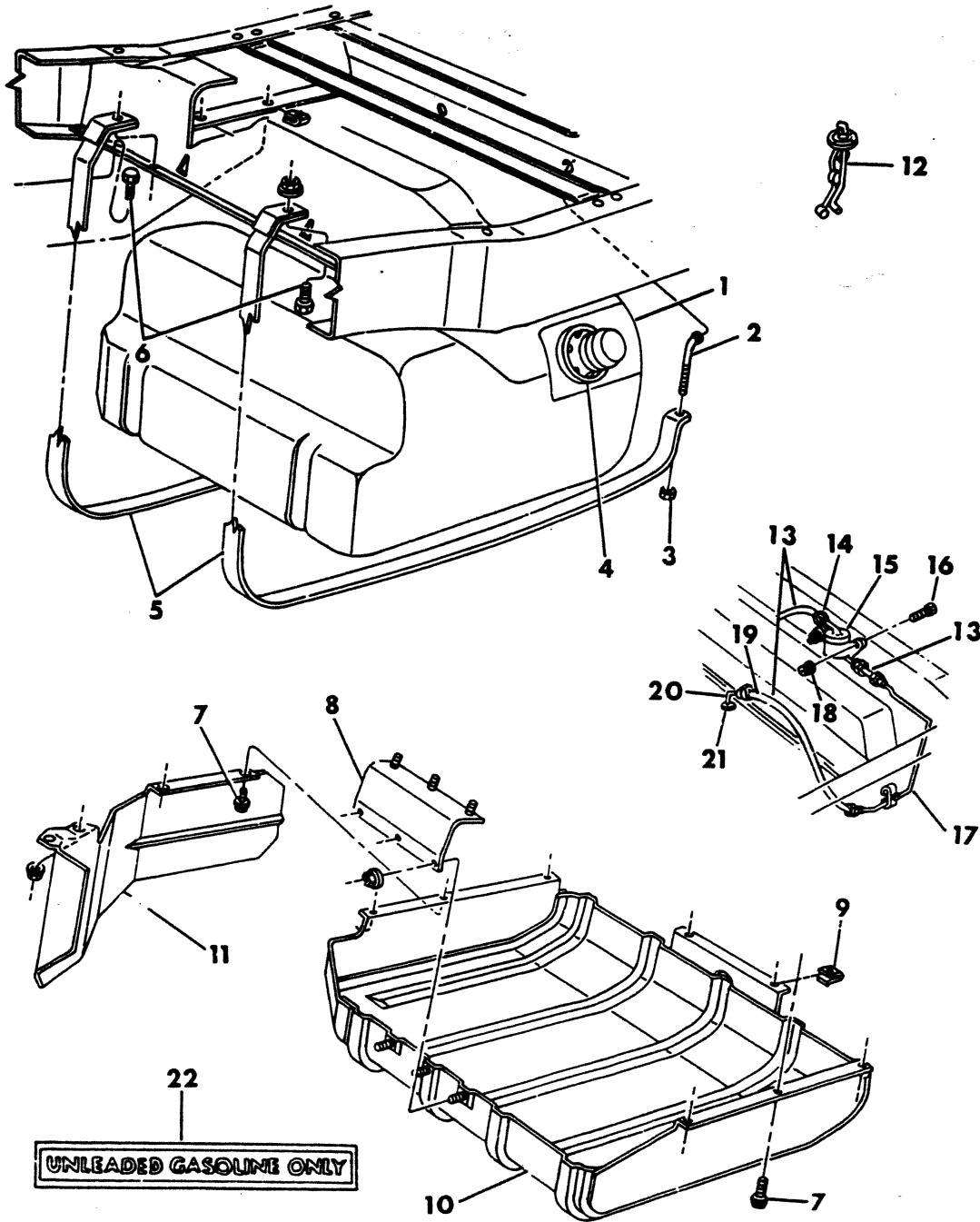

ITEM	PART NUMBER	QTY	MODEL	DESCRIPTION
FUEL TANK - 36 GALLON AD-AW				
1				TANK, Fuel
	4037 223	1		1978-79-80
	4164 512	1	AW	w/Calif. 1980
	4164 512	1		1981
2	3736 765	2		STUD, Support Strap
3	152 344	2		NUT
4	3730 757	1		GASKET, Filler Tube
5	3822 384	2		STRAP, Support
6	181 086	2		BOLT 5/16 - 18 x .75
	181 614	2		NUT
7	181 088	8		SCREW 5/6 - 18 x 7/8
8	3821 647	1		BRACKET, Skid Plate - Front
9		AR		U-NUT 5/16 - 18 (not serviced)
10	3821 646	1		PLATE, Skid
11	3898 353	1		SHIELD, Heat
12				SENDING UNIT
	3879 586	1		1978-79
	4075 170	1		1980 w/Calif.
	3879 586	1		1980 w/o Calif.
	4175 170	1	AD	1981 Up to 9-4-80
	4075 278	1	AD	After 9-4-80
	3879 586	1	AW	1981 w/Calif. Up to 9-4-80
	4075 276	1	AW	After 9-4-80
	4075 278	1	AW	1981 w/o Calif.
	3730 757	1		GASKET, Sending Unit
	1670 694	1		FILTER, Fuel Tank
13	4203 211	1		HOSE (serv. in 50 ft. roll)
14		5		CLAMP (not serviced)
15	4002 012	1		VALVE, Rollover
16	181 063	2		BOLT 1/4 - 20 x .75
17	1843 252	1		TUBE (serv. in 25 ft. roll)
18	6025 004	2		NUT
19	4032 254	1		RESTRICTOR, ECS & Atmospher Vent Hose
20	4032 248	1		ELBOW, ECS Vent Tube & Valve
21	3640 260	1		GROMMET, Vent Elbow
22	3792 550	1		LABEL, Unleaded Gasoline Only

LIGHT A = All Sport Utility (Ramcharger).

B = All Compact Models.

D = Conventional Cab.

DUTY AD = 2 Wheel Drive Only (Ramcharger).

CB-MB = Compact Front Section Only.

W = Conventional Cab 4 Wheel Drive.

CODES: AW = 4 Wheel Drive Only (Ramcharger).

P = Forward Control Chassis.

M = Motor Home.

MEDIUM-HEAVY CODES: XNT = Low Cab Forward. D = Conventional Cab. S = School Bus. W = 4-Wheel Drive.

AR=Use as Required

=New Part Number

Printed in U.S.A.

June, 1982

8314 740A

FUEL TANK FILLER TUBES AD-AW

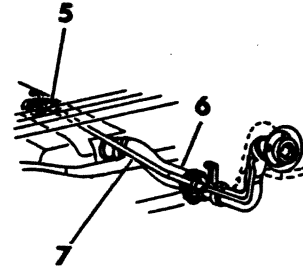
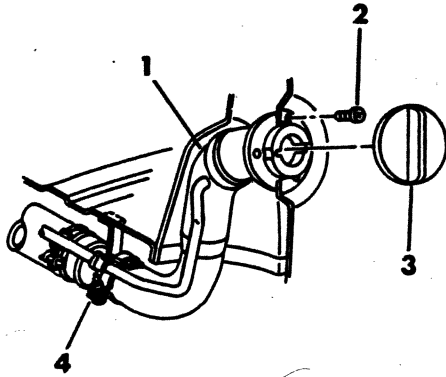

1978-79-80

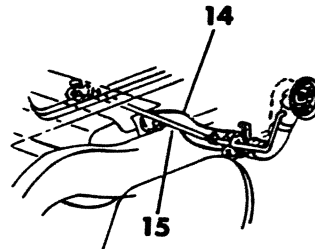
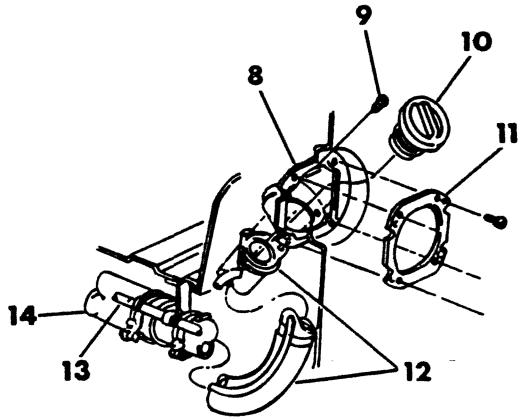

1981

FUEL

1978-81 LIGHT DUTY TRUCK PARTS CATALOG

ITEM	PART NUMBER	QTY	MODEL	DESCRIPTION
------	-------------	-----	-------	-------------

FUEL TANK FILLER TUBES AD-AW

1				TUBE, Filler - Upper
	4037 211	1		w/Cat. Conv.
	3894 787	1		w/o Cat. Conv.
				LOWER - 24 Gallon Tank
	3822 576	1		1978
	4117 525	1		1979-80
2		3		SCREW 10 - 16 x 5/8 (not serviced)
3	4037 214	1		CAP, Filler
4	2240 311	1		CLAMP
5	4203 526	1		HOSE, Vent Tube (serv. in 50 ft. roll)
6				HOSE, Filler Tube
	4030 942	1		24 Gallon Tank
	3898 350	1		36 Gallon Tank
7	881 989	1		TUBE, Vent 36 Gallon Tank
8	4185 301	1		HOUSING, Fuel Tank Filler Tube 1981 Up to 1-12-81
	4185 529	1		After 1-12-81
9	9414 722	1		SCREW 10 - 16 x .50 1981
10	4186 237	1		CAP, Filler 1981
11	4185 304	1		GASKET, Filler Tube Housing 1981
12				TUBE, Filler 36 Gallon Tank 1981
	4185 191	1		w/Cat. Conv.
	4185 192	1		w/o Cat. Conv.
13	4203 526	2		HOSE, Vent Tube 1981 (serv. in 50 ft. roll)
14	4185 291	1		HOSE, Filler Tube 1981
15	4185 292	1		TUBE, Vent 1981

LIGHT	A = All Sport Utility (Ramcharger).	B = All Compact Models.	D = Conventional Cab.
DUTY	AD = 2 Wheel Drive Only (Ramcharger).	CB-MB = Compact Front Section Only.	W = Conventional Cab 4 Wheel Drive.
CODES:	AW = 4 Wheel Drive Only (Ramcharger).	P = Forward Control Chassis.	M = Motor Home.
MEDIUM-HEAVY CODES:	XNT = Low Cab Forward.	D = Conventional Cab.	S = School Bus. W = 4-Wheel Drive.

AR = Use as Required

= New Part Number

Printed in U.S.A.

June, 1982

1978-81 LIGHT DUTY TRUCK PARTS CATALOG

FUEL TANK - 36 GALLON M,3,4,5

8314 750A

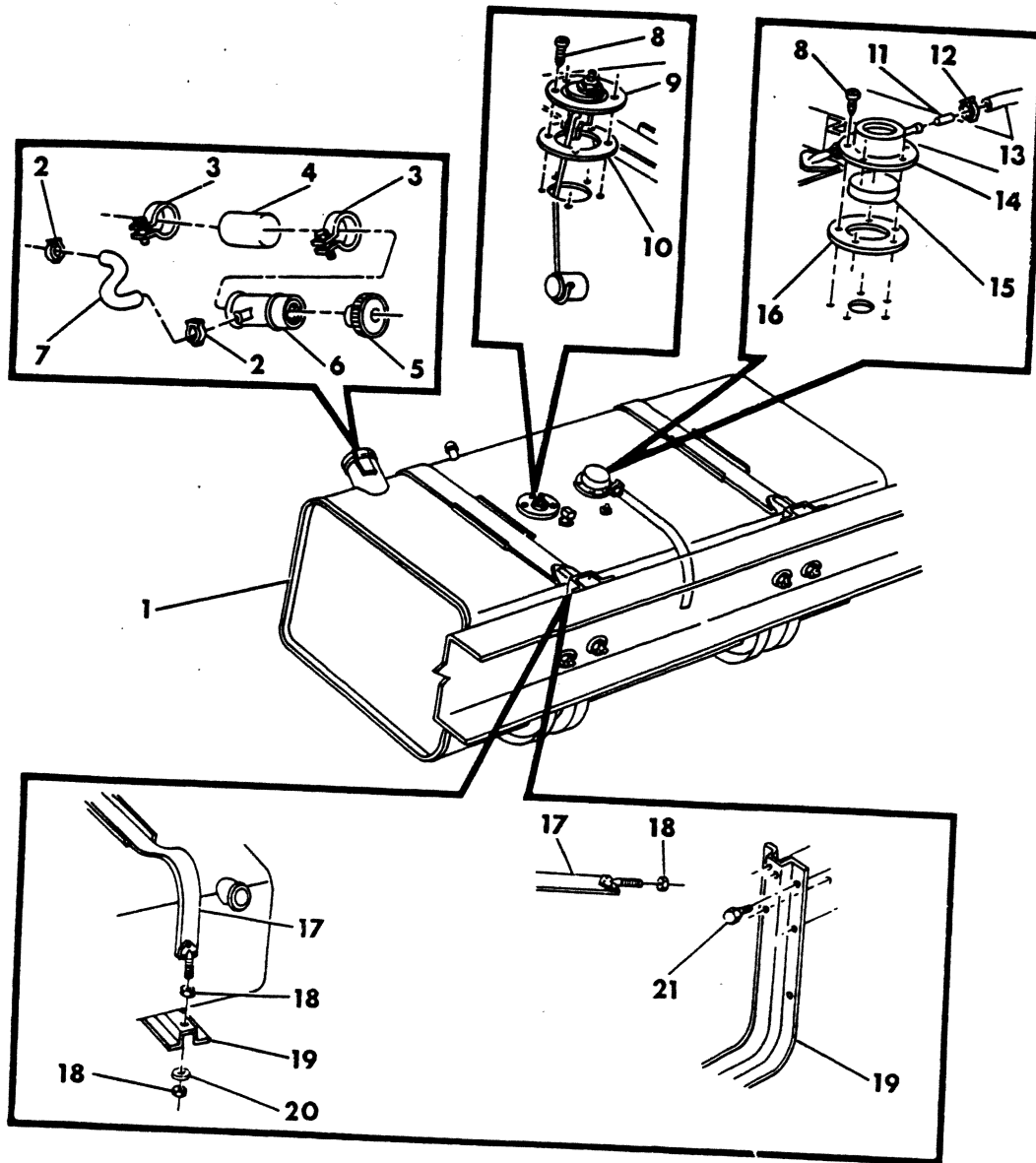

ITEM	PART NUMBER	QTY	MODEL	DESCRIPTION
FUEL TANK - 36 GALLON M,3,4,5				
1	3733 164	1		TANK, Fuel
2		2		CLAMP (not serviced)
3	2448 764	2		CLAMP
4	4039 214	1		HOSE, Filler
5	3733 028	1		CAP, Filler
6	4039 213	1		TUBE, Filler
7	4203 526	1		HOSE, Vent (serv. in 50 ft. roll)
8		AR		SCREW, 10 - 32 x .50 (not serviced)
9	3744 866	1		SENDING UNIT
10	2510 501	1		GASKET
11	4032 254	1		RESTRICTOR
12		1		CLAMP (not serviced)
13	4203 211	1		HOSE (serv. in 50 ft. roll)
14	4032 253	1		DOME, Vapor
15	3733 169	1		SEPARATOR
16	2510 501	1		GASKET
17	3492 611	2		STRAP
18	114 942	8		NUT
19	3492 608	2		SUPPORT
20		4		WASHER (not serviced)
21	6029 833	8		BOLT, 1/2 - 20 x 1.25

LIGHT	A = All Sport Utility (Ramcharger).	B = All Compact Models.	D = Conventional Cab.
DUTY	AD = 2 Wheel Drive Only (Ramcharger).	CB-MB = Compact Front Section Only.	W = Conventional Cab 4 Wheel Drive.
CODES:	AW = 4 Wheel Drive Only (Ramcharger).	P = Forward Control Chassis.	M = Motor Home.
MEDIUM-HEAVY CODES: XNT = Low Cab Forward. D = Conventional Cab. S = School Bus. W = 4-Wheel Drive.			

AR=Use as Required

#=New Part Number

Printed in U.S.A.

June, 1982

1978-81 LIGHT DUTY TRUCK PARTS CATALOG

8314 752C

FUEL TANK - MID MOUNTED 35 GALLON AUXILIARY M4,5,6

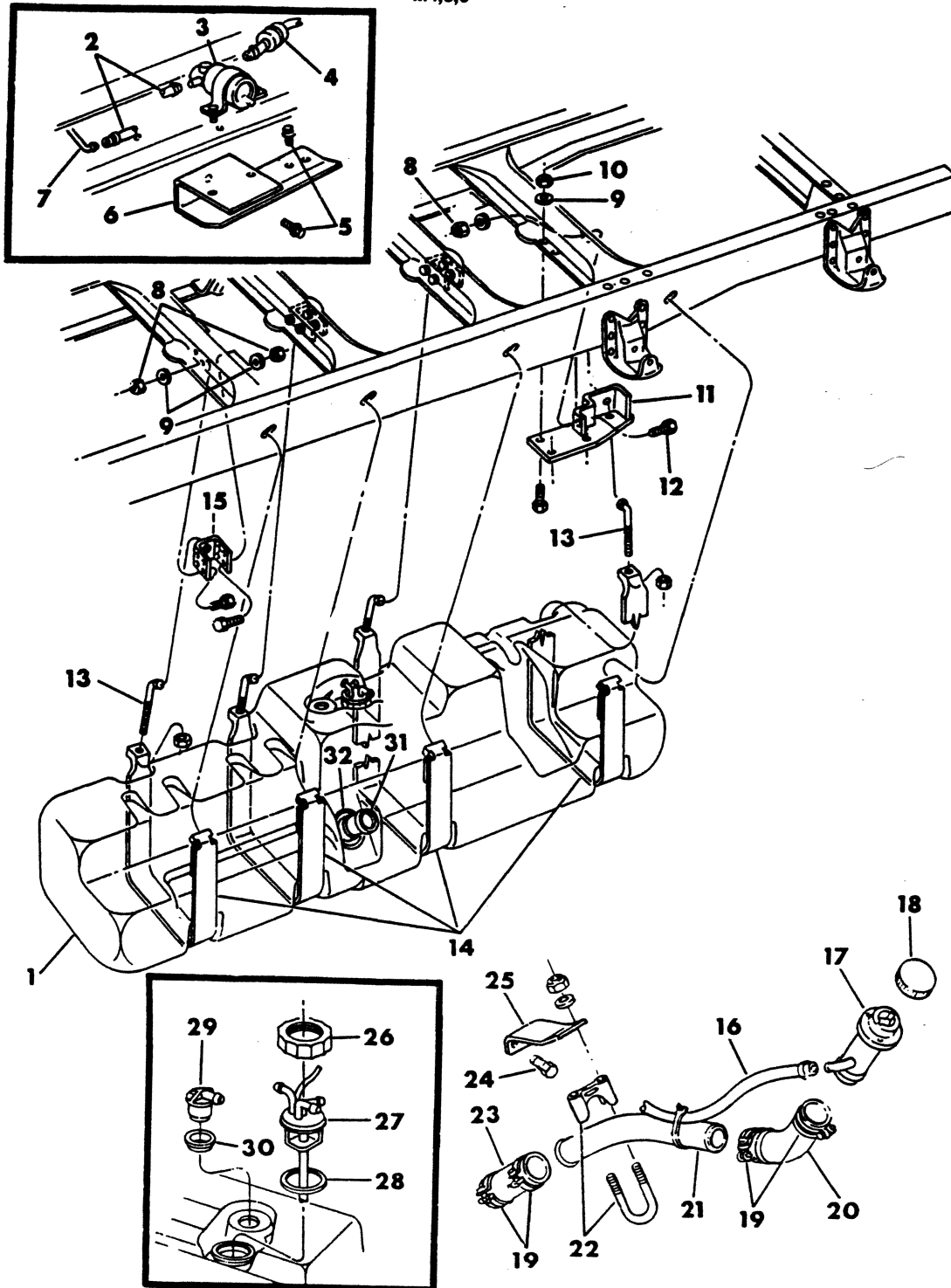

FUEL

1978-81 LIGHT DUTY TRUCK PARTS CATALOG

ITEM	PART NUMBER	QTY	MODEL	DESCRIPTION
------	-------------	-----	-------	-------------

**FUEL TANK - MID MOUNTED
35 GALLON AUXILIARY
M4,5,6**

1	4115 184	1		TANK, Fuel
2		1		HOSE
3	4085 397	1		VALVE, Auxiliary Tank Selector
	2958 089	1		SWITCH, Selector - Aux. Fuel Tank
	3489 815	1		KNOB, Selector Switch
	3489 744	1		BEZEL, Selector Switch Knob
4	2084 467	1		FILTER, Fuel
5	181 086	2		BOLT, 5/16 - 18 x .75
6	4112 852	1		BRACKET, Selector Valve
7	1843 253	1		TUBE
8	118 614	12		NUT
9		12		WASHER (not serviced)
10	118 615	4		NUT
11	4112 445	1		BRACKET, Support Strap
12	181 088	13		BOLT, 5/16 - 18 x 1.00
13	3492 091	4		J-BOLT
14				STRAP, Fuel Tank Support
	4115 185	2		Front
	4115 189	2		Rear
15	4115 204	3		BRACKET, Support Strap
16	4203 526	1		HOSE, Vent (serv. in 50 ft. roll)
17	4039 212	1		TUBE, Filler
18	4031 453	1		CAP, Filler
19	2448 763	4		CLAMP
20	4115 192	1		HOSE, Filler - Upper
21	4112 449	1		TUBE, Filler
22	1843 008	1		U-BOLT PKG.
23	3898 630	1		HOSE, Filler - Lower
24	9416 171	2		BOLT, 3/8 - 16 x 1.25
25	4112 447	1		SUPPORT
26	4115 208	1		CAP, Sending Unit
27	4075 108	1		SENDING UNIT
28	2510 501	1		GASKET
29	4002 252	1		VALVE, Rollover
30	4088 631	1		GROMMET
31	4115 191	1		TUBE
32	3730 757	1		GASKET

LIGHT	A = All Sport Utility (Ramcharger).	B = All Compact Models.	D = Conventional Cab.
DUTY	AD = 2 Wheel Drive Only (Ramcharger).	CB-MB = Compact Front Section Only.	W = Conventional Cab 4 Wheel Drive.
CODES:	AW = 4 Wheel Drive Only (Ramcharger).	P = Forward Control Chassis.	M = Motor Home.

MEDIUM-HEAVY CODES: XNT = Low Cab Forward. D = Conventional Cab. S = School Bus. W = 4-Wheel Drive.

AR=Use as Required

#=New Part Number

Printed in U.S.A.

June, 1982

FUEL TANK - 45 GALLON
M5,6

8314 758A

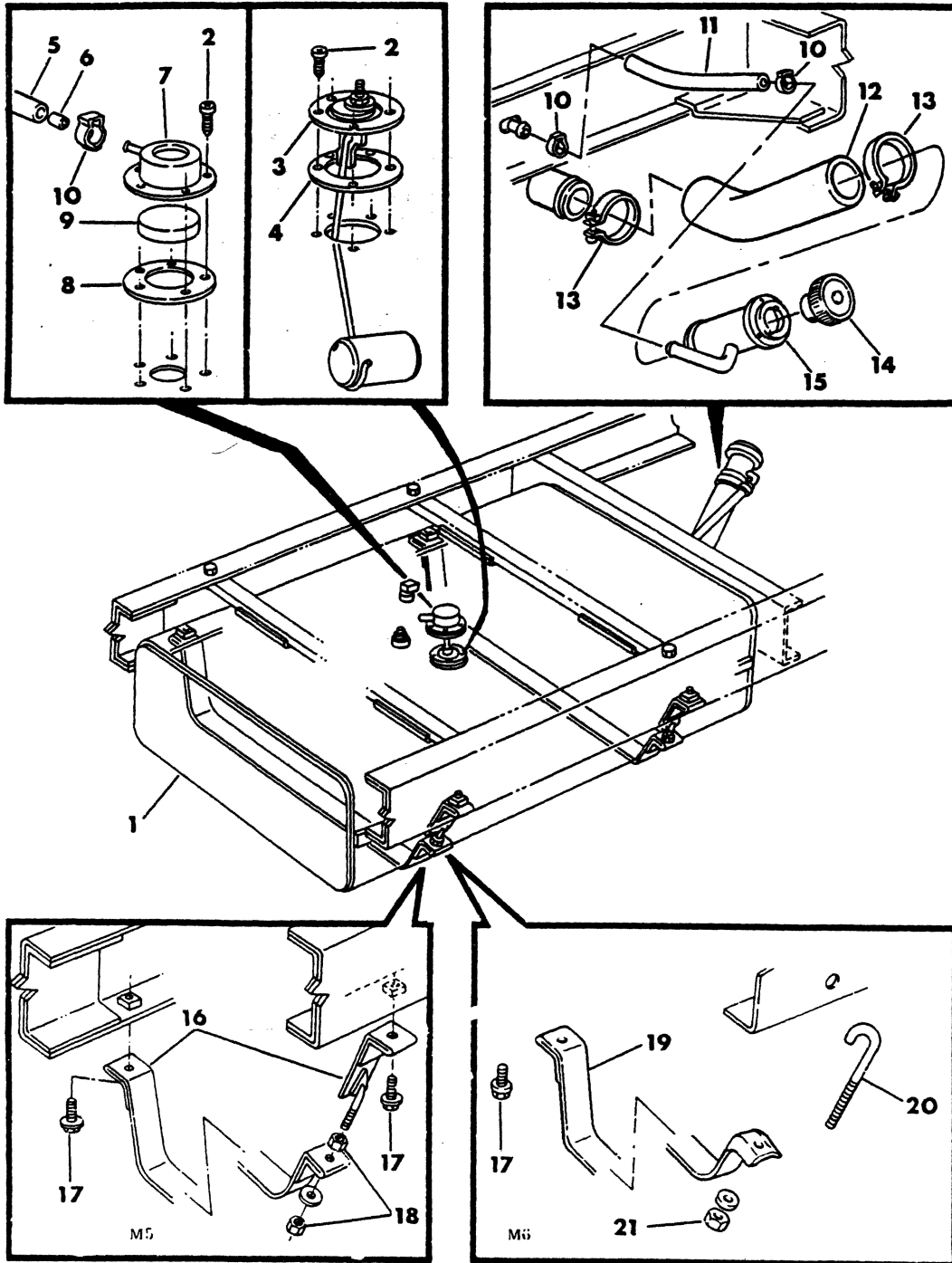

ITEM	PART NUMBER	QTY	MODEL	DESCRIPTION
FUEL TANK - 45 GALLON				
M5,6				
1	3732 977	1		TANK, Fuel
2		AR		SCREW, 10 - 31 x .50 (not serviced)
3	3744 868	1		SENDING UNIT
4	2510 501	1		GASKET
5	4203 211	1		HOSE (serv. in 50 ft. roll)
6	4032 254	1		RESTRICTOR
7	4032 253	1		DOME, Vapor
8	2510 501	1		GASKET
9	3733 169	1		SEPARATOR
10		1		CLAMP (not serviced)
11	4203 526	1		HOSE (serv. in 50 ft. roll)
12	3634 436	1		HOSE
13		2		CLAMP (not serviced)
14	4031 453	1		CAP, Filler
15	4039 212	1		TUBE, Filler
16				STRAP
	3634 435	2	M5	Right
	3491 933	2	M5	Left
17	6029 799	4		SCREW, 3/8 - 16 x .75
18	114 942	4		NUT
19	4030 221	2	M6	STRAP
20	4036 018	2	M6	HOOK
21	152 344	2		NUT

LIGHT	A = All Sport Utility (Ramcharger).	B = All Compact Models.	D = Conventional Cab.
DUTY	AD = 2 Wheel Drive Only (Ramcharger).	CB-MB = Compact Front Section Only.	W = Conventional Cab 4 Wheel Drive.
CODES:	AW = 4 Wheel Drive Only (Ramcharger).	P = Forward Control Chassis.	M = Motor Home.
MEDIUM-HEAVY CODES: XNT = Low Cab Forward. D = Conventional Cab. S = School Bus. W = 4-Wheel Drive.			
AR=Use as Required		# =New Part Number	Printed in U.S.A.

8314 760

FUEL TANK & MOUNTING-P3

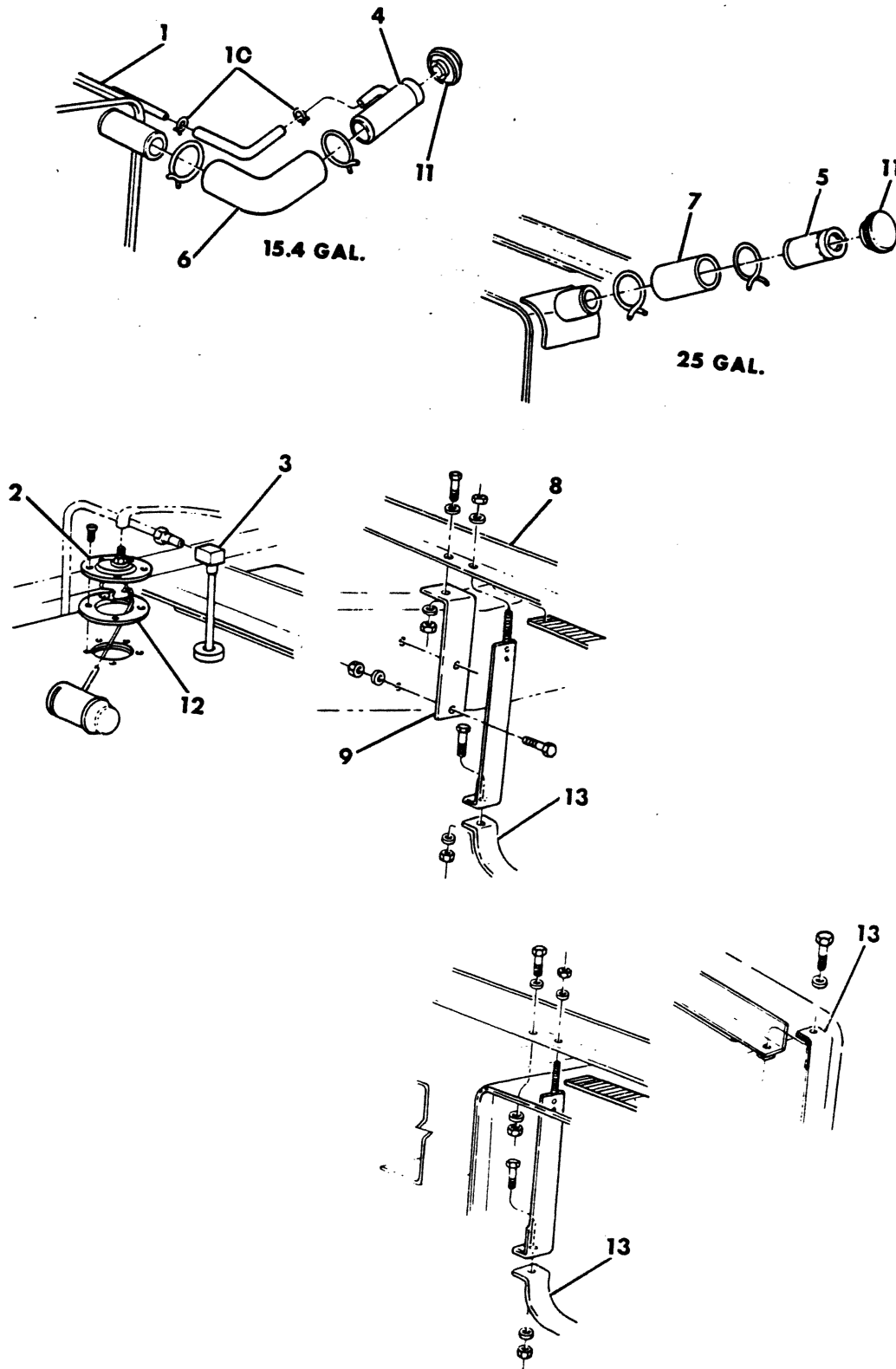

ITEM	PART NUMBER	QTY	MODEL	DESCRIPTION
FUEL TANK & MOUNTING-P3				
1	1938 121			TANK, Fuel
	1938 121			15.4 Gallon Std.
	1939 020			25 Gallon
2	2240 729			SENDING UNIT
3	1926 232			TUBE, 5/16" I.D.
4	1938 128			TUBE & VENT, Upper 15.4 Gallon
5	1939 021			TUBE & VENT, Upper 25 Gallon
6	1938 131			HOSE, 15.4 Gallon
7	780 182			HOSE, 25 Gallon
8	2509 908			SUPPORT w/Spacer
9	1938 858			BRACKET
10	271 197			CLAMP
11	3492 973			CAP
12	2510 501			GASKET
13	1843 473			STRAP
	1926 232			TUBE, Outlet (not shown)

LIGHT DUTY CODES: A = All Sport Utility (Ramcharger). B = All Compact Models. D = Conventional Cab.
 AD = 2 Wheel Drive Only (Ramcharger). CB-MB = Compact Front Section Only. W = Conventional Cab 4 Wheel Drive.
 AW = 4 Wheel Drive Only (Ramcharger). P = Forward Control Chassis. M = Motor Home.

MEDIUM-HEAVY CODES: XNT = Low Cab Forward. D = Conventional Cab. S = School Bus. W = 4-Wheel Drive.

AR=Use as Required # =New Part Number Printed in U.S.A. June, 1982

FUEL LINES 1978-79-80

8314 770

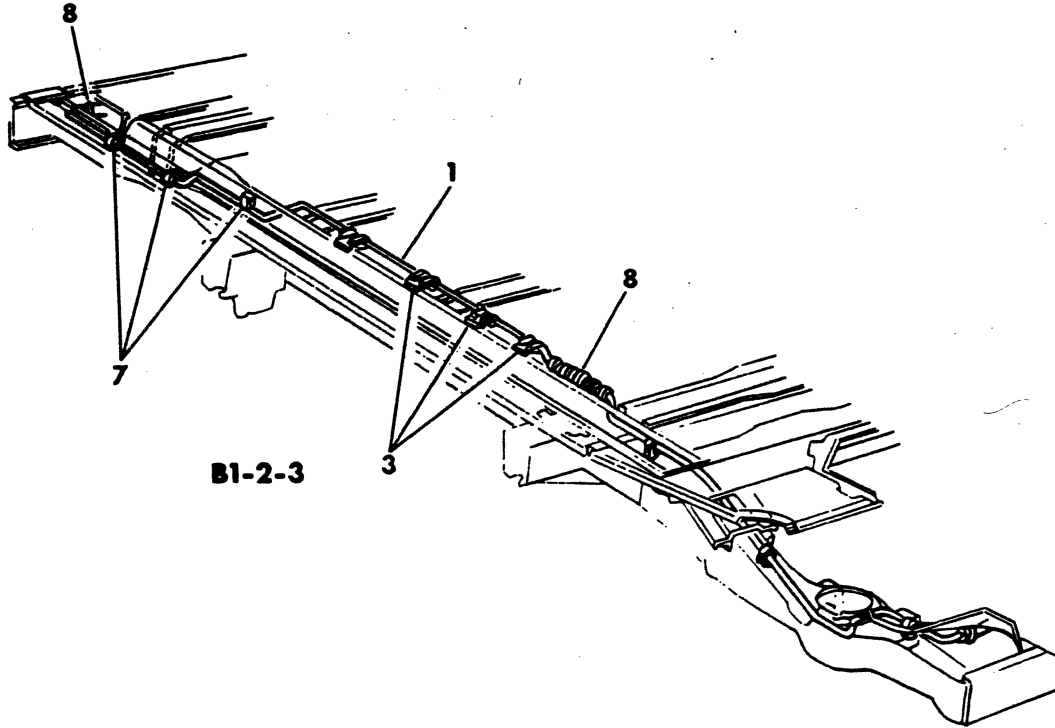

B1-2-3

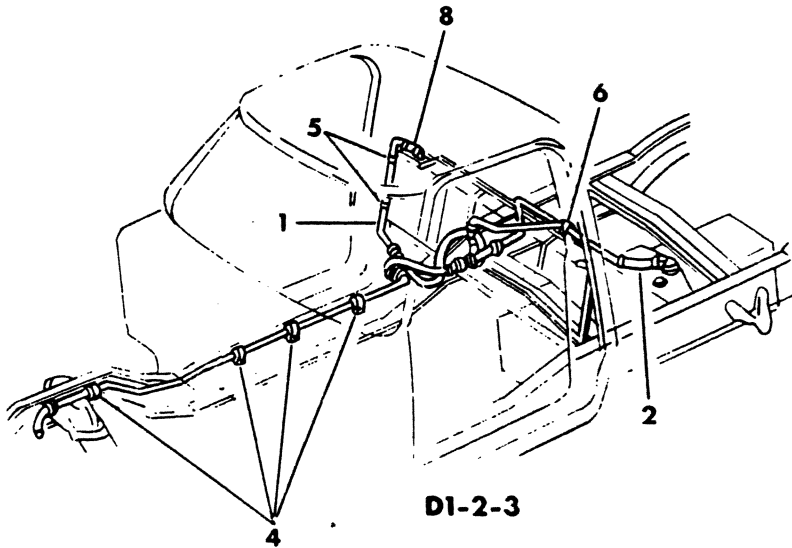

D1-2-3

ITEM	PART NUMBER	QTY	MODEL	DESCRIPTION
FUEL LINES 1978-79-80				
1	3632 988			TUBE
	3632 988			Tank to Vapor Separator Vent, Cab
	4032 954			
	3633 858			Fuel E.C.S. Vent
	3633 859			Fuel Atmospheric Vent
	1843 251			3/16" O.D. 25ft. Roll
	1843 252			1/4" O.D. 25ft. Roll
	1843 254			3/8" O.D. 25ft. Roll
2				HOSE
	2600 702			1/4" I.D. 37"
	1856 729			P.C.V. Tee to Tube
	3466 418			5/16" I.D. 28"
	3744 482			5/16" I.D. 25ft. Roll
	3496 363			CLIP
	1163 808			Tank Filler Vent Tube Hose
1163 805			Tank to Fuel Pump Tube	
4	3633 586			CLIP, Conv. & Crew Cab
5	6015 377			CLIP, Fuel Tank to Fuel Filter Rear Tube
6	3821 496			CLIP
7	3492 980			CLIP
8	2448 761			CLAMP

LIGHT A = All Sport Utility (Ramcharger). B = All Compact Models. D = Conventional Cab.
DUTY AD = 2 Wheel Drive Only (Ramcharger). CB-MB = Compact Front Section Only. W = Conventional Cab 4 Wheel Drive.
CODES: AW = 4 Wheel Drive Only (Ramcharger). P = Forward Control Chassis. M = Motor Home.

MEDIUM-HEAVY CODES: XNT = Low Cab Forward. D = Conventional Cab. S = School Bus. W = 4-Wheel Drive.

AR=Use as Required

= New Part Number

Printed in U.S.A.

June, 1982

8314 771

FUEL LINES B1,2,3 - 1981

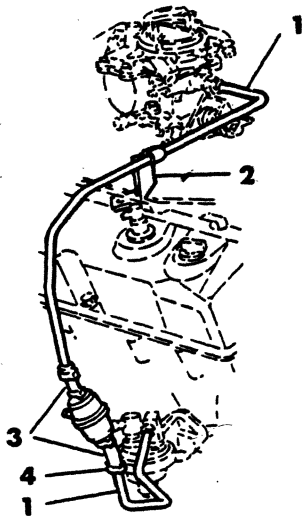

225 ENG.

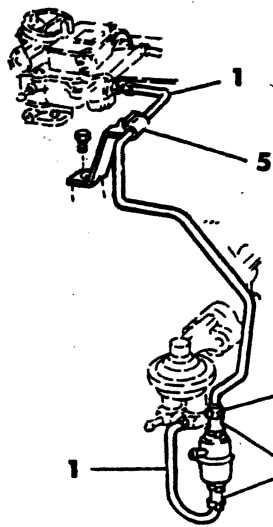

318 - 360 ENG. 2 BBL.

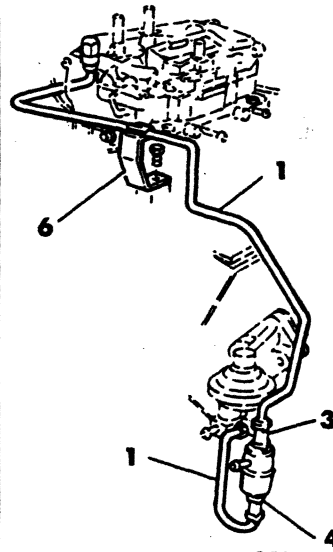

318 - 360 ENG. 4 BBL.

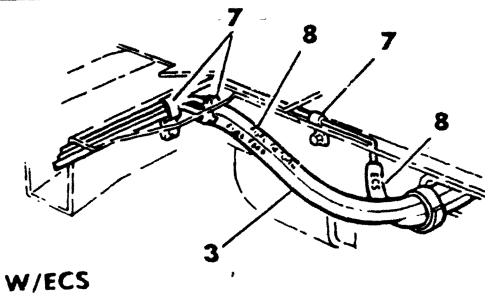
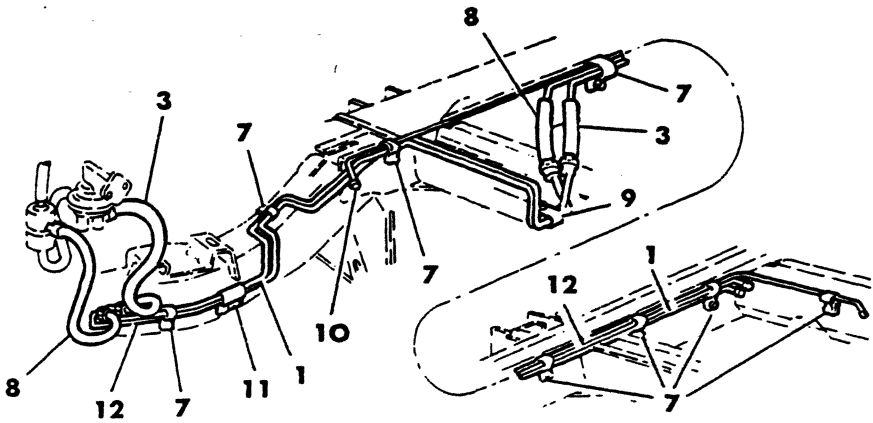

W/ECS

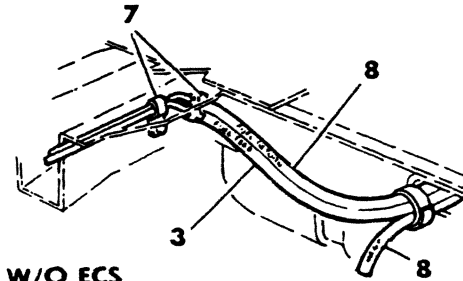

W/O ECS

ITEM	PART NUMBER	QTY	MODEL	DESCRIPTION
FUEL LINES				
B1,2,3 - 1981				
1	1843 253	AR		TUBE, 5/16 O.D. (serv. in 25 ft. roll) Fuel Filter to Carb. Pump to Fuel Filter Fuel Feed - Front Fuel Feed - Rear
2	6031 808	1		CLIP
3	4203 316	AR		HOSE, 5/16 I.D. (serv. in 50 ft. roll) Fuel Filter Fuel Line to Fuel Pump Fuel Feed
4	2448 761	4		CLAMP
5	6031 841	1		CLIP
6	6031 849	1		CLIP
7		AR		CLIP (not serviced)
8	4203 211	AR		HOSE, 1/4 I.D. (serv. in 50 ft. roll) Fuel Feed Fuel Line to Fuel Filter Fuel Return ECS Vent Fuel Tank Vent
9	3894 783	1		CLIP
10	1843 251	AR		TUBE, 3/16 O.D. (serv. in 25 ft. roll) ECS to Canister
11	4167 759	1		SHIELD
12	1843 252	AR		TUBE, 1/4 O.D. (serv. in 25 ft. roll) Fuel Return - Front Fuel Return - Rear

LIGHT	A = All Sport Utility (Ramcharger).	B = All Compact Models.	D = Conventional Cab.
DUTY	AD = 2 Wheel Drive Only (Ramcharger).	CB-MB = Compact Front Section Only.	W = Conventional Cab 4 Wheel Drive.
CODES:	AW = 4 Wheel Drive Only (Ramcharger).	P = Forward Control Chassis.	M = Motor Home.

MEDIUM-HEAVY CODES: XNT = Low Cab Forward. D = Conventional Cab. S = School Bus. W = 4-Wheel Drive.

AR=Use as Required

= New Part Number

Printed in U.S.A.

June, 1982

8314 772

FUEL LINES CB-MB - 1981

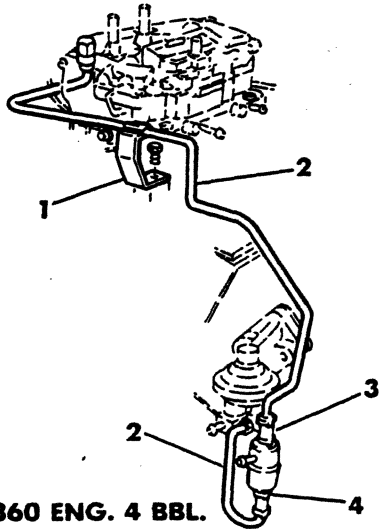

318 - 360 ENG. 4 BBL.

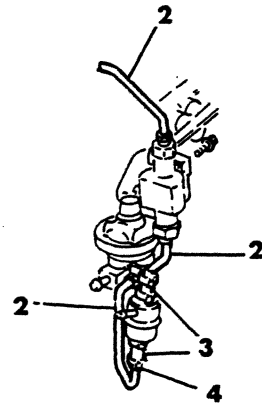

318 - 360 ENG. 4 BBL. MB 3, 4
W/TRAVEL COMPUTER

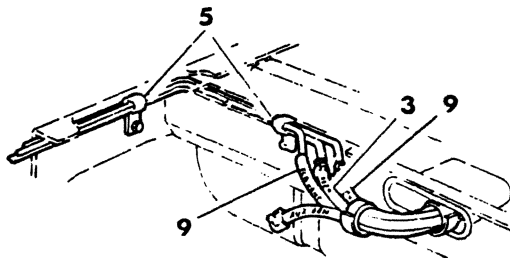
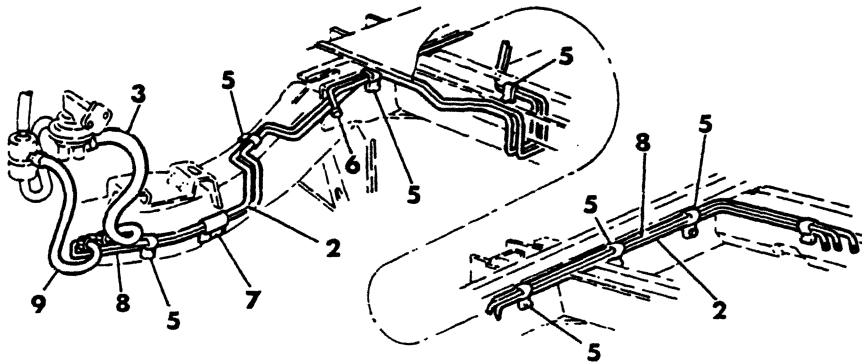

W/ECS

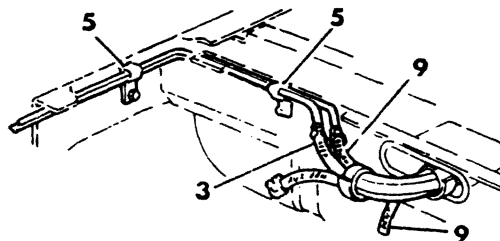

W/O ECS

ITEM	PART NUMBER	QTY	MODEL	DESCRIPTION
FUEL LINES				
CB-MB - 1981				
1	6031 849	1		CLIP
2	1843 253	AR		TUBE, 5/16 O.D. (serv. in 25 ft. roll) Fuel Filter to Carb. Pump to Fuel Filter Fuel Sensor to Carb. Fuel Filter to Fuel Sensor Fuel Feed - Front Fuel Feed - Rear
3	4203 316	AR		HOSE, 5/16 I.D. (serv. in 50 ft. roll) Fuel Filter Fuel Line to Fuel Pump Fuel Feed - Rear
4	2448 761	4		CLAMP
5		AR		CLIP (not serviced)
6	1843 251	AR		TUBE, 3/16 O.D. (serv. in 25 ft. roll) ECS to Canister
7	4167 759	1		SHIELD
8	1843 252	AR		TUBE, 1/4 O.D. (serv. in 25 ft. roll) Fuel Return - Front Fuel Return - Rear
9	4203 211	AR		HOSE, 1/4 I.D. (serv. in 50 ft. roll) Fuel Line to Fuel Filter Fuel Return - Rear ECS Vent Fuel Tank Vent

LIGHT	A = All Sport Utility (Ramcharger).	B = All Compact Models.	D = Conventional Cab.
DUTY	AD = 2 Wheel Drive Only (Ramcharger).	CB-MB = Compact Front Section Only.	W = Conventional Cab 4 Wheel Drive.
CODES:	AW = 4 Wheel Drive Only (Ramcharger).	P = Forward Control Chassis.	M = Motor Home.
MEDIUM-HEAVY CODES:	XNT = Low Cab Forward.	D = Conventional Cab.	S = School Bus. W = 4-Wheel Drive.
AR=Use as Required	# =New Part Number	Printed in U.S.A.	June, 1982

8314 773

FUEL LINES A-D-W - 1981

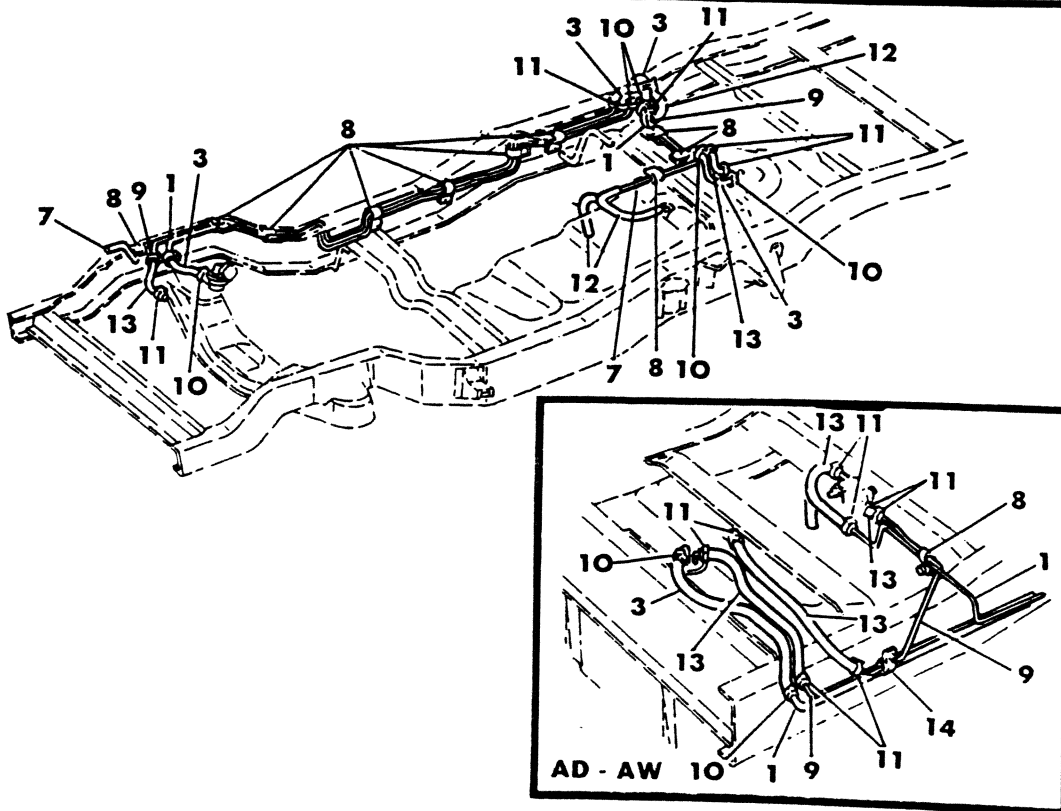
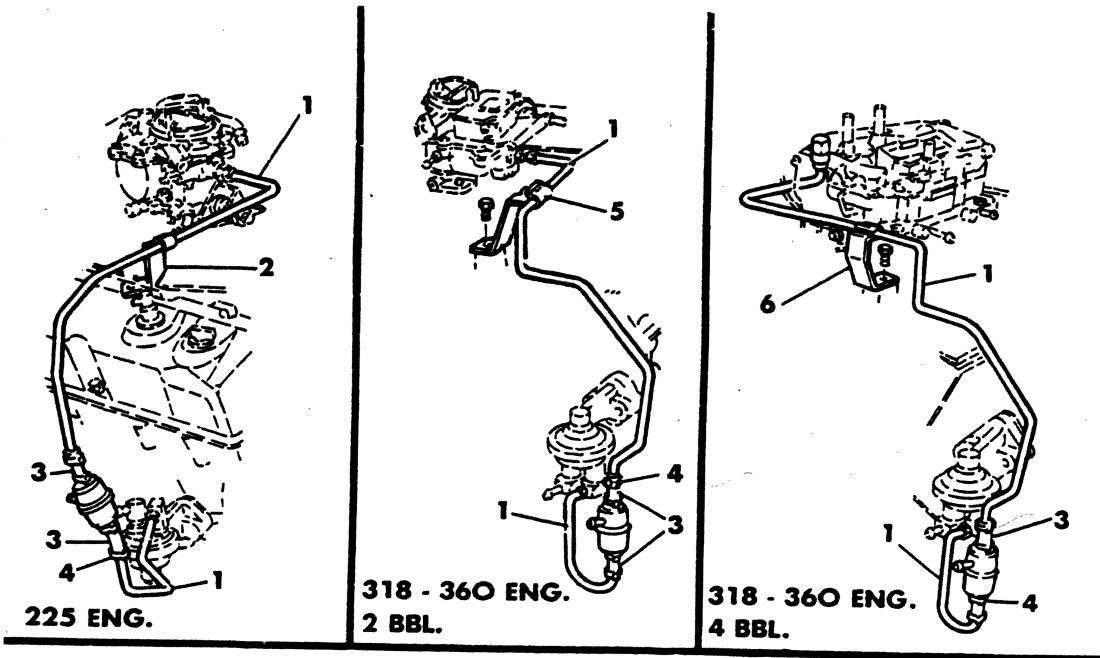

ITEM	PART NUMBER	QTY	MODEL	DESCRIPTION
1	1843 253	AR		TUBE, 5/16 O.D. (serv. in 25 ft. roll) Fuel Filter to Carb. Pump to Fuel Filter Fuel Feed Fuel Tank Support Crossmember Mtg. Fuel Pump to Fuel Tank
2	6031 808	1		CLIP
3	4203 316	AR		HOSE, 5/16 I.D. (serv. in 50 ft. roll) Fuel Filter Fuel Pump to Fuel Tube Vapor Separator Side Rail to Crossmember Tube Fuel Side Rail to Crossmember Tube Fuel Tube to Tank Fuel Pump Tube to Fuel Tank Tube - Rear
4	2448 761	4		CLAMP
5	6031 841	1		CLIP
6	6031 849	1		CLIP
7	1843 251	AR		TUBE, 3/16 O.D. (serv. in 25 ft. roll) ECS - Front
8		AR		CLIP (not serviced)
9	1843 252	AR		TUBE, 1/4 O.D. (serv. in 25 ft. roll) Vapor Separator to Fuel Tank - Front Vapor Separator Fuel Tank Support Crossmember Mtg. Fuel Tank to Rollover Valve
10	2448 761	AR		CLAMP
11		AR		CLAMP (not serviced)
12	4203 106	AR		HOSE, 3/16 I.D. (serv. in 50 ft. roll) ECS Side Rail to Crossmember Tube Rollover Valve
13	4203 211	AR		HOSE, 1/4 I.D. (serv. in 50 ft. roll) Vapor Separator Tube to Tank Vapor Separator to Fuel Return Tube - Front ECS to Rollover Valve Fuel Tank Tube to Rollover Valve Fuel Tank to Rollover Valve Tube Vapor Separator to Fuel Tank - Rear
14	3583 483	AR		CLIP

LIGHT	A = All Sport Utility (Ramcharger).	B = All Compact Models.	D = Conventional Cab.
DUTY	AD = 2 Wheel Drive Only (Ramcharger).	CB-MB = Compact Front Section Only.	W = Conventional Cab 4 Wheel Drive.
CODES:	AW = 4 Wheel Drive Only (Ramcharger).	P = Forward Control Chassis.	M = Motor Home.
MEDIUM-HEAVY CODES: XNT = Low Cab Forward. D = Conventional Cab. S = School Bus. W = 4-Wheel Drive.			
AR=Use as Required	# =New Part Number	Printed in U.S.A.	June, 1982

FUEL PUMP & CARBURETOR HEAT SHIELD

8314 775B

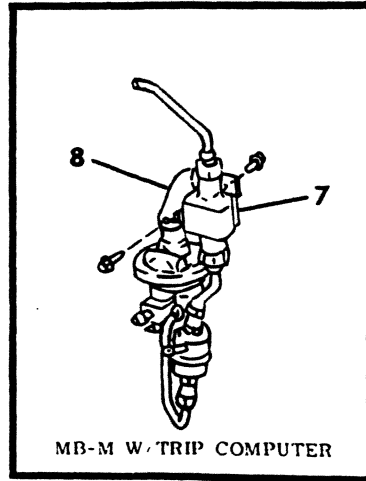
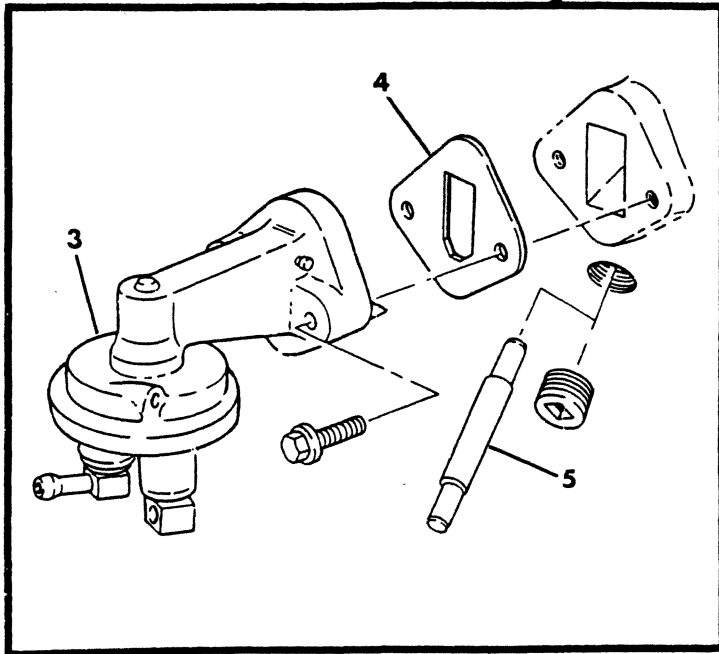
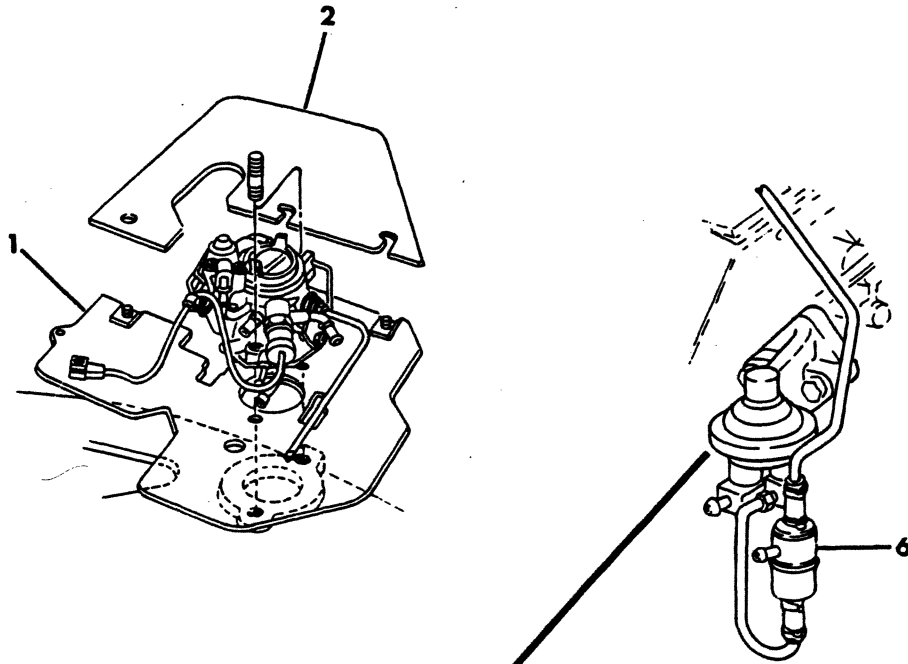

ITEM	PART NUMBER	QTY	MODEL	DESCRIPTION
FUEL PUMP & CARBURETOR HEAT SHIELD				
1				SHIELD, Carb. Heat 225 Eng.
	4095 314	1	B2-D1	1979 w/Calif.
	4210 860	1	B2-D1	1980 MDC
	4210 223	1	B-D1,2-W1	1981
2				EXTENSION, Heat Shield 225 Eng.
	4112 243	1	B2-D1	1979 w/Calif.
	4167 422	1	B2-D1	1980 MDC
3				PUMP, Fuel
	4131 161	1		225 Eng. 1978
	4131 163	1	B-CB3	225 Eng. 1979-80-81
	4131 161	1	A-D-W	225 Eng. 1979-80-81
	4131 192	1		318 - 360 Eng. 1978
	4131 162	1		318 - 360 Eng. 1979-80-81
	4131 162	1	CB-MB	360-3 Eng. 1979-80-81
	4049 303	1	M3,4	360-3 Eng. 1979-80
	4049 304	1		400 - 440 Eng.
	4186 208	1		446 Eng. 1979-80
4	3577 870	1		GASKET, Fuel Pump Flange
		1		446 Eng. (serv. by International Harvester)
5	3751 613	1		ROD, Push 400 - 440 Eng.
6				FILTER, Fuel
	2084 467	1		1978-79
	4049 224	1		1980-81 w/Vapor Separator
	2084 467	1		1980-81 w/o Vapor Separator
7	4162 521	1	MB-M	SENSOR, Fuel Flow w/Trip Computer
8	4164 818	1	MB-M	BRACKET, Fuel Flow Sensor w/Trip Computer

LIGHT DUTY CODES:
 A = All Sport Utility (Ramcharger).
 AD = 2 Wheel Drive Only (Ramcharger).
 AW = 4 Wheel Drive Only (Ramcharger).

B = All Compact Models.
 CB-MB = Compact Front Section Only.
 P = Forward Control Chassis.

D = Conventional Cab.
 W = Conventional Cab 4 Wheel Drive.
 M = Motor Home.

MEDIUM-HEAVY CODES: XNT = Low Cab Forward. D = Conventional Cab. S = School Bus. W = 4-Wheel Drive.

AR=Use as Required

=New Part Number

Printed in U.S.A.

June, 1982

8314 778

ELECTRIC CHOKE CONTROLS

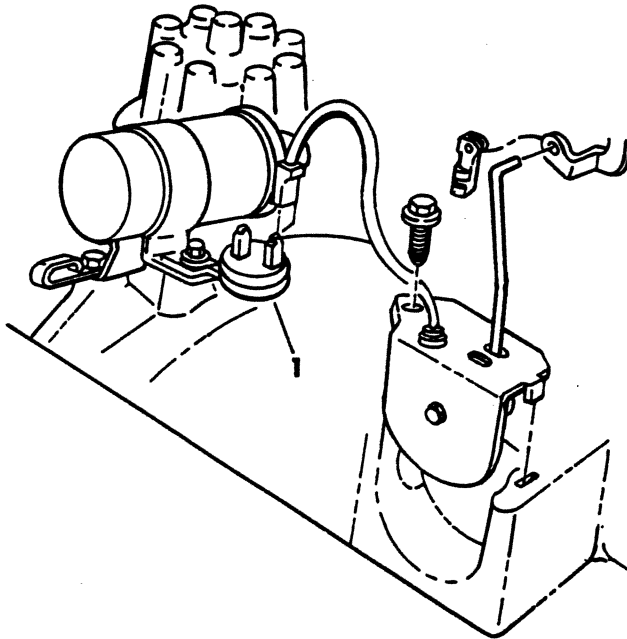

ITEM	PART NUMBER	QTY	MODEL	DESCRIPTION
ELECTRIC CHOKE CONTROLS				
1	4049 799	1		CONTROL, Elec. Choke 1978
			B1	225 Eng. 2 Bbl.
			B2,3	225 Eng. 2 Bbl. MDC
			D-W1,2-AD1	225 Eng. 2 Bbl. MDC
			D1-AD1	225 Eng. 2 Bbl. LDC
			D1	360 Eng. 4 Bbl. Hi Perf.
	4106 096	1		CONTROL, Elec. Choke 1978
			B1,2,3	318 Eng. 2 Bbl. w/Calif.
			A-D-W1,2	318 Eng. 2 Bbl. w/Calif.
			B1-D1-AD1	318 Eng. 2 Bbl. w/Air Pump LDC
	4049 777	1		CONTROL, Elec. Choke 1978
			B1-D1-AD1	318 Eng. 2 Bbl. LDC
			B1-D1-AD1	318 Eng. 2 Bbl. w/Cat. Conv. LDC
			A-B-D-W	360 Eng. 2 Bbl. w/Calif.
			B1-D1-AD1	360 Eng. 2 Bbl. w/o Air Pump LDC
			B1-D1-AD1	360 Eng. 2 Bbl. w/Calif. LDC
			B1-D1-AD1	360 Eng. 2 Bbl. w/Air Pump w/o Calif. LDC
			B2,3-CB3	440 Eng. MDC
			D-W-AW1	440 Eng. MDC
	3656 730	1		CONTROL, Elec. Choke 1978
			B1-D1	400 Eng. LDC
	4049 799	1		CONTROL, Elec. Choke 1979
			B1,3	225 Eng. 1 Bbl. LDC
			D-W1,2-AD1	225 Eng. 1 Bbl. LDC
			B3-CB3	225 Eng. 1 Bbl. HDC
			D1,2-W1-AD1	225 Eng. 1 Bbl. HDC
			W1,2	225 Eng. 2 Bbl. LDC
			B1-D1-AD1	318 Eng. 4 Bbl. LDC
			D1	360 Eng. 4 Bbl. Hi Perf. LDC
	4106 096	1		CONTROL, Elec. Choke 1979
			B1-D1-AD1	318 Eng. 4 Bbl. LDC
			W1,2-AW1	318 Eng. 4 Bbl. MDC
			B1,2,3	318 Eng. 4 Bbl. w/Calif.
			D1,2-AD1	318 Eng. 4 Bbl. w/Calif.
	4049 777	1		CONTROL, Elec. Choke 1979
			B1,2,3	318 Eng. 2 Bbl. LDC
			A-D-W1,2	318 Eng. 2 Bbl. LDC
			B2,3	360 Eng. 2 Bbl. LDC
			A-D-W1,2	360 Eng. 2 Bbl. LDC
			B2,3	360 Eng. 4 Bbl. MDC
			A-D-W1,2	360 Eng. 4 Bbl. MDC
	4049 799	1		CONTROL, Elec. Choke 1980
			B1,2,3-CB3	225 Eng. 1 Bbl.
			D1,2,3-W1,2	225 Eng. 1 Bbl.
			AD1	225 Eng. 1 Bbl.
			B1,2,3	318 Eng. 2 Bbl. LDC
			A-D-W1,2	318 Eng. 2 Bbl. LDC
	4106 096	1		CONTROL, Elec. Choke 1980
			B1-D1-AD1	318 Eng. 4 Bbl. LDC

LIGHT A = All Sport Utility (Ramcharger). B = All Compact Models. D = Conventional Cab.
DUTY AD = 2 Wheel Drive Only (Ramcharger). CB-MB = Compact Front Section Only. W = Conventional Cab 4 Wheel Drive.
CODES: AW = 4 Wheel Drive Only (Ramcharger). P = Forward Control Chassis. M = Motor Home.

MEDIUM-HEAVY CODES: XNT = Low Cab Forward. D = Conventional Cab. S = School Bus. W = 4-Wheel Drive.

AR=Use as Required # =New Part Number Printed in U.S.A. June, 1982

1978-81 LIGHT DUTY TRUCK PARTS CATALOG

FUEL

ITEM	PART NUMBER	QTY	MODEL	DESCRIPTION
------	-------------	-----	-------	-------------

ELECTRIC CHOKE CONTROLS

			B2,3-D1,2-W1	318 Eng. 4 Bbl. MDC
			B2,3-D-W1,2	360 Eng. 4 Bbl. MDC
4049	777	1		CONTROL, Elec. Choke 1980
			B2,3	360 Eng. 4 Bbl. LDC
			A-D-W1,2	360 Eng. 4 Bbl. LDC
4145	371	1	D1	360 Eng. 4 Bbl. Hi Perf. LDC
				CONTROL, Elec. Choke 1980
			B3-CB3-D2,3	318 Eng. 4 Bbl. HDC
			B2,3-CB3-MB	360 Eng. 4 Bbl. HDC
			A-D-W	360 Eng. 4 Bbl. HDC
4049	799	1	CB-MB-M3,4	360-3 Eng. HDC
				CONTROL, Elec. Choke 1981
			B1,2-D1,2-W1	225 Eng. 1 Bbl. LDC
			B1,2,3	318 Eng. 2 Bbl. LDC
			A-D-W1,2	318 Eng. 2 Bbl. LDC
4106	096	1		CONTROL, Elec. Choke 1981
			B1,2,3	318 Eng. 4 Bbl. LDC
			D-W1,2-AW1	318 Eng. 4 Bbl. LDC
			B2,3-D1,2	318 Eng. 4 Bbl. w/Calif. LDC
			B2,3	360 Eng. 4 Bbl. w/Calif. LDC
			D-W1,2-AW1	360 Eng. 4 Bbl. w/Calif. LDC
4049	777	1		CONTROL, Elec. Choke 1981
			B2,3	360 Eng. 4 Bbl. w/o Calif. LDC
			D-W1,2-AW1	360 Eng. 4 Bbl. w/o Calif. LDC
4145	371	1		CONTROL, Elec. Choke 1981
			B3-CB3-MB2,3	318 Eng. 4 Bbl. HDC
			D-W2,3	318 Eng. 4 Bbl. HDC
			B2,3-CB3-MB	360 Eng. 4 Bbl. HDC
			D-W-AW1	360 Eng. 4 Bbl. HDC
			CB-MB3,4	360-3 Eng. HDC
			M3,4,5	360-3 Eng. HDC

LIGHT	A = All Sport Utility (Ramcharger).	B = All Compact Models.	D = Conventional Cab.
DUTY	AD = 2 Wheel Drive Only (Ramcharger).	CB-MB = Compact Front Section Only.	W = Conventional Cab 4 Wheel Drive.
CODES:	AW = 4 Wheel Drive Only (Ramcharger).	P = Forward Control Chassis.	M = Motor Home.

MEDIUM-HEAVY CODES: XNT = Low Cab Forward. D = Conventional Cab. S = School Bus. W = 4-Wheel Drive.

AR=Use as Required

= New Part Number

Printed in U.S.A.

June, 1982

8314 780D

HOLLEY 1BBL CARBURETOR AND COMPONENT PARTS

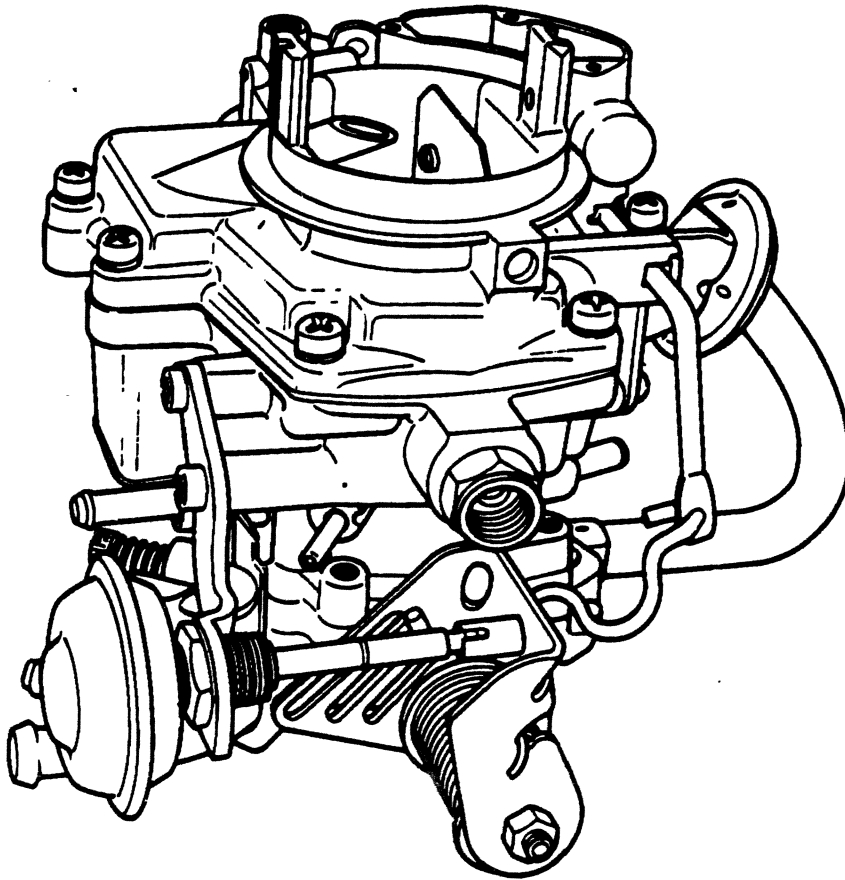

FUEL

1978-81 LIGHT DUTY TRUCK PARTS CATALOG

MODELS	TRANS.	ENG.	MFG. NO.	CHART REF.	SERVICE NO.
--------	--------	------	----------	------------	-------------

HOLLEY 1BBL. CARBURETOR AND COMPONENT PARTS

B1,3-D1,2-W1-AD1 w/Cat. Conv. LDC	M	225	R-8593-A	1	4104 451
B1,3-D1,2-W1-AD1 w/Cat. Conv. LDC	A	225	R-8594-A	2	4104 452
B1,2,3-D-W-AD1 w/Cat. Conv. HDC	M	225	R-8799-A	3	4173 328
B1,2,3-D-W-AD1 w/Cat. Conv. HDC	A	225	R-8800-A	4	4173 329
B1,2-D1,2-W1-AD1 LDC 1980	A	225	R-8720-A	5	5214 801
B1,2-D1,2-W1 LDC 1980	M	225	R-8978-A	6	5214 802
B2-D1 MDC 1980	A	225	R-8721-A	7	5214 812
B2-D1 MDC 1980	M	225	R-8979-A	8	5214 813
B1,2-D1 (Calif.) 1981	A	225	R-9132-A	9	4213 711
B1,2-D1,2-W1 (w/o Calif.) LDC 1981	A	225	R-9131-A	10	4213 701
B1,2-D1,2-W1 LDC 1981	M	225	R-9152-A	11	4213 702
B1,2-D1,2-W1 (Canada) 1981	M	225	R-9399-A	12	4213 772
B1,2-D1,2-W1 (Canada) 1981	A	225	R-9134-A	13	4213 771
B1,2-D1 (Calif.) 1981	M	225	R-9153-A	14	4213 712
B1,2-D1 (w/o Calif.) LDC & D2-W1 LDC 1981	A	225	R-9762-A	15	4287 015
B1,2-D1 (w/o Calif.) LDC & D2-W1 LDC 1981	M	225	R-9765-A	16	4287 014

COMPONENT CHART REFERENCE NO.
 MANUFACTURERS NO.

	-1-	-2-	-3-	-4-
	R-8593-A	R-8594-A	R-8799-A	R-8800-A
ZIP KIT	4186 134	4186 134	4186 134	4186 134
GASKET SET	4267 172	4267 172	4267 172	4267 172
NEEDLE & SEAT	4026 259	4026 259	4026 259	4026 259
CAP, Idle Limiter	4049 274	4049 274	4049 274	4049 274
JET, Main Metering	4049 241	4049 237	3685 809	3685 809
DIAPHRAGM & BRKT., Choke	3780 672	3780 672	3780 672	3780 672
CHOKE	4095 335	4095 335	4095 335	4095 335
GASKET, Flange	4071 983	4071 983	4071 983	4071 983
GASKET, Main Body	4049 226	4049 226	4049 226	4049 226
VALVE, Power	4049 220	4049 220	4049 220	4049 220
CUP, Accel. Pump	4094 859	4094 859	4094 859	4094 859
PUMP, Accelerator	4186 147	4186 147	4186 147	4186 147
DASHPOT			3879 103	
FLOAT	4049 223	4049 223	4049 223	4049 223
SCREW, Solenoid Adjusting	4240 035	4240 035	4240 035	4240 035
SPRING, Solenoid Adjusting Screw	4240 034	4240 034	4240 034	4240 034

COMPONENT CHART REFERENCE NO.
 MANUFACTURERS NO.

	-5-	-6-	-7-	-8-
	R-8720-A	R-8978-A	R-8721-A	R-8979-A
ZIP KIT	4186 134	4186 134	4186 315	4186 315
GASKET SET	4267 172	4267 172	4267 173	4267 173
NEEDLE & SEAT	4026 259	4026 259	4026 259	4026 259
CAP, Idle Limiter	4049 274	4049 274	4049 274	4049 274
JET, Main Metering	4240 001	4240 001	4186 343	4186 343
DIAPHRAGM & BRKT., Choke	3780 672	3780 672	3879 141	3879 141
CHOKE	4095 332	4095 332	4095 335	4095 335

LIGHT DUTY CODES:
 A = All Sport Utility (Ramcharger). B = All Compact Models. D = Conventional Cab.
 AD = 2 Wheel Drive Only (Ramcharger). CB-MB = Compact Front Section Only. W = Conventional Cab 4 Wheel Drive.
 AW = 4 Wheel Drive Only (Ramcharger). P = Forward Control Chassis. M = Motor Home.

MEDIUM-HEAVY CODES: XNT = Low Cab Forward. D = Conventional Cab. S = School Bus. W = 4-Wheel Drive.

AR=Use as Required

=New Part Number

Printed in U.S.A.

June, 1982

1978-81 LIGHT DUTY TRUCK PARTS CATALOG

FUEL

MODELS	TRANS.	ENG.	MFG. NO.	CHART REF.	SERVICE NO.
HOLLEY 1BBL. CARBURETOR AND COMPONENT PARTS					
GASKET, Flange		4071 983	4071 983	4071 983	4071 983
GASKET, Main Body		4049 226	4049 226	4186 146	4186 146
VALVE, Power		4186 132	4186 132	4186 313	4186 313
DIAPHRAGM w/STEM, Power Valve				4131 115	4131 115
CUP, Accel. Pump		4094 859	4094 859	4094 859	4094 859
PUMP, Accel.		4186 147	4186 147	4186 147	4186 147
FLOAT		4049 223	4049 223	4240 042	4240 042
VALVE, Solenoid Switch				4186 316	4186 316
SOLENOID, Anti-Diesel or SIS		4240 002	4240 002		
SCREW, Solenoid Adjusting		4240 035	4240 035	4240 035	4240 035
SPRING, Solenoid Adjusting Screw		4240 034	4240 034	4240 034	4240 034
.....					
COMPONENT CHART REFERENCE NO.		-9-	-10-	-11-	-12-
MANUFACTURERS NO.		R-9132-A	R-9131-A	R-9152-A	R-9399-A
.....					
ZIP KIT		4267 120	4267 120	4267 120	4186 134
GASKET SET		4267 173	4267 173	4267 173	4267 172
NEEDLE & SEAT		4026 259	4026 259	4026 259	4026 259
JET, Main Metering		4186 343	4267 117	4267 117	3685 809
DIAPHRAGM & LINK, Choke			4271 915	4271 915	4271 915
CHOKE		4095 330	4095 330	4095 330	4095 330
GASKET, Flange		4071 983	4071 983	4071 983	4071 983
GASKET, Main Body		4186 146	4186 146	4186 146	4049 226
VALVE, Power		4186 313	4186 313	4186 313	4049 220
VALVE, Power Mechanical		4240 005	4240 005	4240 005	
VALVE, Power Vacuum		4186 313	4186 313	4186 313	
DIAPHRAGM w/STEM, Power Valve		4131 115	4131 115	4131 115	
CUP, Accel. Pump		4094 859	4094 859	4094 859	4094 859
PUMP, Accelerator		4186 147	4186 147	4186 147	4186 147
FLOAT & HINGE		4240 042	4240 042	4240 042	4049 223
VALVE, Solenoid Switch		4186 308	4267 162	4267 162	
SWITCH, Idle Stop		4186 311			4186 311
ROLL PIN, Tamper Resist Choke Vac. Kick Adj.		4267 170	4267 170	4267 170	
SOLENOID, Anti-Diesel			4267 161	4267 161	
SCREW, Solenoid Adjusting		4240 035	4240 035	4240 035	4240 035
SPRING, Solenoid Adjusting Screw		4240 034	4240 034	4240 034	4240 034
ROLL PIN, Idle Needle		3514 734	3514 734	3514 734	
PLUG, Choke Diaph. Concealment		4271 917	4271 917	4271 917	4271 917
PLUG, Idle Needle Concealment		4240 162	4240 162	4240 162	4267 140
PLUG, Choke Diaph. Adj. Screw		4271 916	4271 916	4271 916	4271 916
.....					
COMPONENT CHART REFERENCE NO.		-13-	-14-	-15-	-16-
MANUFACTURERS NO.		R-9134-A	R-9153-A	R-9762-A	R-9765-A
.....					
ZIP KIT		4186 134	4267 120	4267 120	4267 120
GASKET SET		4267 172	4267 173	4267 173	4267 173
NEEDLE & SEAT		4026 259	4026 259	4026 259	4026 259
JET, Main Metering		3685 809	4186 343	4267 117	4267 117
DIAPHRAGM & LINK, Choke		4271 915	4271 915	4271 915	4271 915

LIGHT A = All Sport Utility (Ramcharger). B = All Compact Models. D = Conventional Cab.
DUTY AD = 2 Wheel Drive Only (Ramcharger). CB-MB = Compact Front Section Only. W = Conventional Cab 4 Wheel Drive.
CODES: AW = 4 Wheel Drive Only (Ramcharger). P = Forward Control Chassis. M = Motor Home.

MEDIUM-HEAVY CODES: XNT = Low Cab Forward. D = Conventional Cab. S = School Bus. W = 4-Wheel Drive.

AR=Use as Required

= New Part Number

Printed in U.S.A.

June, 1982

MODELS	TRANS.	ENG.	MFG. NO.	CHART REF.	SERVICE NO.
--------	--------	------	----------	------------	-------------

HOLLEY 1BBL. CARBURETOR AND COMPONENT PARTS

CHOKE		4095 330	4095 330	4213 715	4213 715
GASKET, Flange		4071 983	4071 983	4071 983	4071 983
GASKET, Main Body		4049 226	4186 146	4186 146	4186 146
VALVE, Power		4049 220			
VALVE, Power Mechanical			4240 005	4240 005	4240 005
VALVE, Power Vacuum			4186 313	4186 313	4186 313
DIAPHRAGM w/STEM, Power Valve			4131 115	4131 115	4131 115
CUP, Accel. Pump		4094 859	4094 859	4094 859	4094 859
PUMP, Accelerator		4186 147	4186 147	4186 147	4186 147
FLOAT & HINGE		4049 223	4240 042	4240 042	4240 042
SOLENOID, Switch Vent			4186 308	4186 308	
SWITCH, Idle Stop		4186 311	4186 311		
SOLENOID, Anti-Diesel			4240 002		
SOLENOID, A/C & Throttle Kicker			4267 121		
SOLENOID, A/C Speed Up					4271 862
ROLL PIN, Tamper Resist Choke Vac. Kick Adj.			4267 170	4267 170	4267 170
SCREW, Solenoid Adjusting		4240 035	4240 035		
SPRING, Solenoid Adjusting Screw		4240 034	4240 034		
ROLL PIN, Idle Needle			3514 734		
PLUG, Choke Diaph. Concealment		4271 917	4271 917	4271 917	4271 917
PLUG, Idle Needle Concealment		4267 140	4240 162		
PLUG, Choke Diaph. Adj. Screw		4271 916	4271 916	4271 916	4271 916
SOLENOID, A/C Speed Up					4271 862

LIGHT	A = All Sport Utility (Ramcharger).	B = All Compact Models.	D = Conventional Cab.
DUTY	AD = 2 Wheel Drive Only (Ramcharger).	CB-MB = Compact Front Section Only.	W = Conventional Cab 4 Wheel Drive.
CODES:	AW = 4 Wheel Drive Only (Ramcharger).	P = Forward Control Chassis.	M = Motor Home.

MEDIUM-HEAVY CODES: XNT = Low Cab Forward. D = Conventional Cab. S = School Bus. W = 4-Wheel Drive.

AR=Use as Required

#=New Part Number

Printed in U.S.A.

June, 1982

8314 785D

HOLLEY 2BBL. CARBURETOR AND COMPONENT PARTS

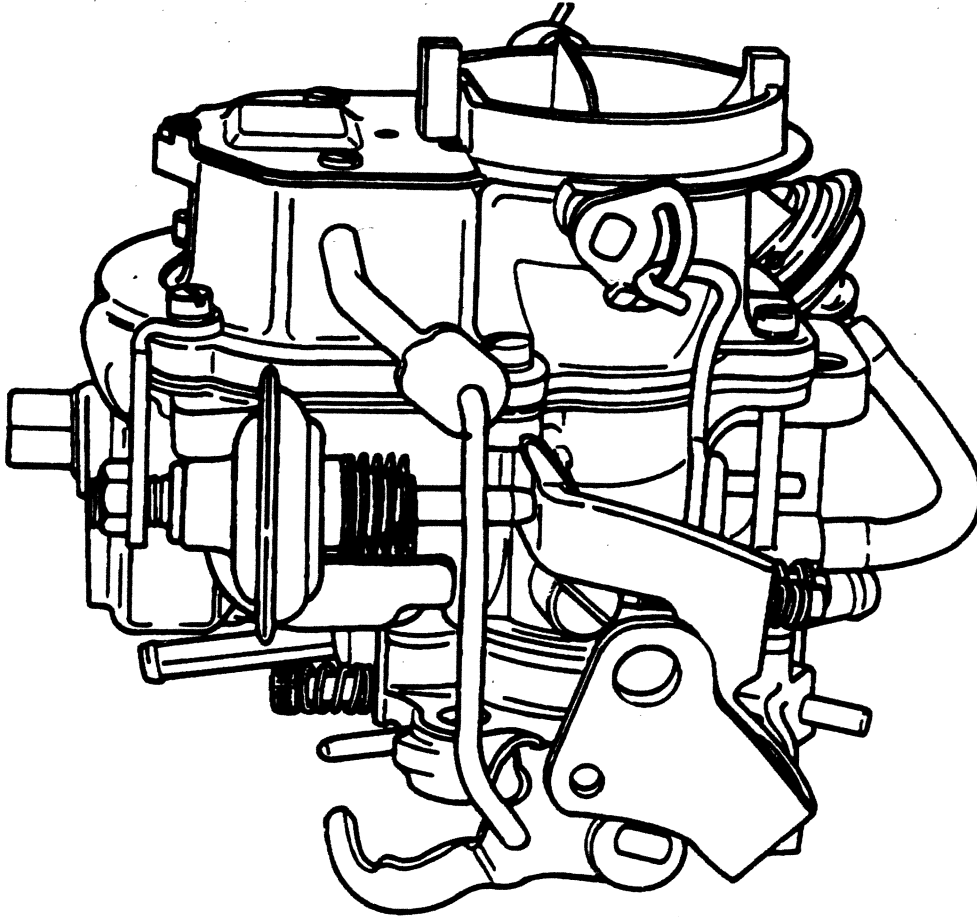

FUEL

1978-81 LIGHT DUTY TRUCK PARTS CATALOG

MODELS	TRANS.	ENG.	MFG. NO.	CHART REF.	SERVICE NO.
--------	--------	------	----------	------------	-------------

HOLLEY 2BBL. CARBURETOR AND COMPONENT PARTS

B2,3-CB3-A-D-W	M	318	R-8068-A	1	4095 425
B2,3-CB-MB3-A-D-W	A	318	R-8067-A	2	4095 426
B1,2,3-D1,2-AD1	A	318	R-8999-A	3	5214 818
B2-W1-AW1	A	318	R-9000-A	4	5214 819
B1,2-D-W1,2-AW1	M	318	R-9001-A	5	5214 820
B2,3-D2-W1,2-AW1	A	318	R-9209-A	6	5214 847
B1-D1	M	318	R-9224-A	7	5214 848
B1,2,3-D1,2-W1-AD1	ALL	318	R-9425-A	8	5214 851
B2,3-W1,2-AW1	ALL	318	R-9426-A	9	5214 852
B1,2-D-W1,2-AW1	M	318	R-9427-A	10	5214 853
B2,3-D2-W1,2-AW1	ALL	318	R-9428-A	11	5214 854
B1,2-D-W1,2-AW1 LDC 1981	M	318	R-9151-A	12	4213 723
B2,3 w/Air Pump LDC 1981	A	318	R-9136-A	13	4213 722
B1,2,3-A-D-W1,2 w/Aspirator LDC 1981	A	318	R-9135-A	14	4213 721
D1	A	360	R-8135-A	15	4095 424
B2,3-CB3-MB3,4-A-D-W	ALL	360	R-7871-A	16	4041 585
B3-CB3-MB3,4-D2,3,4-W3,4 (Calif.)	ALL	360	R-8026-A	17	4095 421
CB-MB4-M3,4	A	360	R-7088-A	18	3870 912
CB-MB4-M3,4 (Calif.)	A	360	R-8028-A	19	4095 422
B1-D1-AD1	A	360	R-8453-A	20	4095 445
B1-D-AD1 (Canada)	A	360	R-8484-A	21	4095 446
B3-CB3-MB3,4-D2,3,4-W3,4	A	360	R-8796-A	22	4173 325
B2,3-A-D-W1,2 (Canada)	ALL	360	R-8597-A	23	4104 464
D-W2	A	360	R-8598-A	24	4104 465
B2,3-AD1	A	360	R-8925-A	25	4173 342
B1-D1 (Canada)	A	400	R-7756-A	26	4006 662
B2,3-CB3-MB3,4-A-D-W	ALL	400	R-6886-A	27	3751 486
B2,3-CB3-MB3,4-A-D-W	ALL	400	R-8779-A	28	4173 324
B2,3-D-W-AW1 HDC	A	360	R-9816-A	29	4241 755
B1-D1 (Canada)	M	318	R-9437-A	30	4213 726

COMPONENT CHART REFERENCE NO.
MANUFACTURERS NO.

	-1-	-2-	-3-	-4-
	R-8068-A	R-8067-A	R-8999-A	R-9000-A
ZIP KIT	4131 091	4131 091	4186 129	4186 129
GASKET SET	4131 090	4131 090	4267 175	4267 175
NEEDLE & SEAT	4131 084	4131 084	4131 084	4131 084
CAP, Idle Limiter	4049 274	4049 274	4049 274	4049 274
ROD, Metering		4131 074		
JET, Main Metering	4131 092	4131 092	4131 241	4186 339
DIAPHRAGM & BRKT., Choke	4186 105	4186 105	4131 088	4131 088
CHOKE	4041 597	4041 597	4095 339	4095 339
GASKET, Flange	4041 591	4041 591	4006 492	4006 492
GASKET, Main Body	4131 083	4131 083	4131 083	4131 083
VALVE, Power Mechanical	4131 087	4131 087	4186 126	4186 126
VALVE, Power Vacuum	4131 086	4131 086	4186 125	4186 125
CUP, Accel. Pump	3879 771	3879 771	3879 771	3879 771
STEM & HEAD, Pump			4267 159	4267 159
SOLENOID, Anti-Diesel			4186 328	4186 328

LIGHT A = All Sport Utility (Ramcharger). B = All Compact Models. D = Conventional Cab.
DUTY AD = 2 Wheel Drive Only (Ramcharger). CB-MB = Compact Front Section Only. W = Conventional Cab 4 Wheel Drive.
CODES: AW = 4 Wheel Drive Only (Ramcharger). P = Forward Control Chassis. M = Motor Home.

MEDIUM-HEAVY CODES: XNT = Low Cab Forward. D = Conventional Cab. S = School Bus. W = 4-Wheel Drive.

AR=Use as Required

#=New Part Number

Printed in U.S.A.

June, 1982

1978-81 LIGHT DUTY TRUCK PARTS CATALOG

FUEL

MODELS	TRANS.	ENG.	MFG. NO.	CHART REF.	SERVICE NO.
HOLLEY 2BBL. CARBURETOR AND COMPONENT PARTS					
FLOAT				4186 230	4186 230
SCREW, Solenoid Adjusting		4240 035	4240 035	4240 035	4240 035
SPRING, Solenoid Adjusting Screw		4240 034	4240 034	4240 034	4240 034
.....	
COMPONENT CHART REFERENCE NO.	-5-	-6-	-7-	-8-	
MANUFACTURERS NO.	R-9001-A	R-9209-A	R-9224-A	R-9425-A	
.....	
ZIP KIT	4186 129	4186 129	4186 129	4186 129	4186 129
GASKET SET	4267 175	4267 175	4267 175	4267 175	4267 175
NEEDLE & SEAT	4131 084	4131 084	4131 084	4131 084	4131 084
CAP, Idle Limiter	4049 274	4049 274	4049 274	4049 274	4049 274
JET, Main Metering	4131 235	4131 235	4131 235	4131 235	4131 235
DIAPHRAGM & BRKT., Choke	4131 088	4131 088	4131 088	4131 088	4131 088
CHOKE	4095 339	4095 339	4095 339	4095 339	4095 339
GASKET, Flange	4006 492	4006 492	4006 492	4006 492	4006 492
GASKET, Main Body	4131 083	4131 083	4131 083	4131 083	4131 083
VALVE, Power Mechanical	4186 126	4186 126	4186 126	4186 126	4186 126
VALVE, Power Vacuum	4186 125	4186 125	4186 125	4186 125	4186 125
CUP, Accel. Pump	3879 771	3879 771	3879 771	3879 771	3879 771
STEM & HEAD, Pump	4267 159	4267 159	4267 159	4267 159	4267 159
SOLENOID, Anti-Diesel	4186 328	4186 328	4186 328	4186 328	4186 328
FLOAT	4186 230	4186 230	4186 230	4186 230	4186 230
SCREW, Solenoid Adjusting	4240 035	4240 035	4240 035	4240 035	4240 035
SPRING, Solenoid Adjusting Screw	4240 034	4240 034	4240 034	4240 034	4240 034
.....
COMPONENT CHART REFERENCE NO.	-9-	-10-	-11-	-12-	
MANUFACTURERS NO.	R-9426-A	R-9427-A	R-9428-A	R-9151-A	
.....	
ZIP KIT	4186 129	4186 129	4186 129	4267 092	4267 092
GASKET SET	4267 175	4267 175	4267 175	4267 175	4267 175
NEEDLE & SEAT	4131 084	4131 084	4131 084	4131 084	4131 084
CAP, Idle Limiter	4049 274	4049 274	4049 274	4049 274	4049 274
JET, Main Metering	4186 339	4131 235	4131 235	4131 235	4131 122
DIAPHRAGM & BRKT., Choke	4131 088	4131 088	4131 088	4131 088	4131 088
DIAPHRAGM & LINK, Choke					4267 091
CHOKE	4095 339	4095 339	4095 339	4095 339	4095 339
GASKET, Flange					4241 013
GASKET, Main Body	4131 083	4131 083	4131 083	4131 083	4131 083
VALVE, Power Mechanical	4186 126	4186 126	4186 126	4186 126	4186 126
VALVE, Power Vacuum	4186 125	4186 125	4186 125	4186 125	4186 125
CUP, Accel. Pump	3879 771	3879 771	3879 771	3879 771	4267 090
STEM & HEAD, Pump	4267 159	4267 159	4267 159	4267 159	4267 160
FLOAT	4186 230	4186 230	4186 230	4186 230	4186 230
SOLENOID, Switch Vent					4267 094
SOLENOID, Anti-Diesel	4186 328	4186 328	4186 328	4186 328	4267 093
ROLL PIN, Tamper Resist Choke Vac. Kick Adj.					4267 170
SCREW, Solenoid Adjusting	4240 035	4240 035	4240 035	4240 035	4240 035
SPRING, Solenoid Adjusting Screw	4240 034	4240 034	4240 034	4240 034	4240 034
ROLL PIN, Idle Needle					3514 734

LIGHT A = All Sport Utility (Ramcharger). B = All Compact Models. D = Conventional Cab.
DUTY AD = 2 Wheel Drive Only (Ramcharger). CB-MB = Compact Front Section Only. W = Conventional Cab 4 Wheel Drive.
CODES: AW = 4 Wheel Drive Only (Ramcharger). P = Forward Control Chassis. M = Motor Home.

MEDIUM-HEAVY CODES: XNT = Low Cab Forward. D = Conventional Cab. S = School Bus. W = 4-Wheel Drive.
 AR=Use as Required # =New Part Number Printed in U.S.A. June, 1982

MODELS	TRANS.	ENG.	MFG. NO.	CHART REF.	SERVICE NO.
--------	--------	------	----------	------------	-------------

HOLLEY 2BBL. CARBURETOR AND COMPONENT PARTS

PLUG, Idle Needle Concealment	4240 162			
.....
COMPONENT CHART REFERENCE NO.	-13-	-14-	-15-	-16-
MANUFACTURERS NO.	R-9136-A	R-9135-A	R-8135-A	R-7871-A
.....
ZIP KIT	4267 092	4267 092	4186 104	3879 768
GASKET SET	4267 175	4267 175	3879 766	3879 766
NEEDLE & SEAT	4131 084	4131 084	4026 260	4026 260
CAP, Idle Limiter			4049 274	4049 274
ROD, Metering			3549 322	3549 322
JET, Main Metering	4186 339	4131 241	3879 101	3685 809
DIAPHRAGM & BRKT., Choke			4026 224	3879 799
DIAPHRAGM & LINK, Choke	4267 091	4267091		
CHOKE	4095 339	4095 339	4027 713	4095 450
GASKET, Flange	4241 013	4241 013	4006 492	4006 492
GASKET, Main Body	4131 083	4131 083	4049 277	4049 227
VALVE, Power			3780 675	3780 675
VALVE, Power Mechanical	4186 126	4186 126		
VALVE, Power Vacuum	4186 125	4186 125		
CUP, Accel. Pump	4267 090	4267 090	3879 771	3879 771
STEM & HEAD, Pump	4267 160	4267 160		
MODULATOR, Throttle				4026 279
DIAPHRAGM, Idle Enrich			3879 800	
FLOAT	4186 230	4186 230	3514 707	
SOLENOID, Switch Vent	4267 094	4267 094		
SOLENOID, Anti-Diesel	4267 093	4267 093		
ROLL PIN, Tamper Resist Choke Vac. Kick Adj.	4267 170	4267 170		
SCREW, Solenoid Adjusting	4240 035	4240 035	4240 035	4240 035
SPRING, Solenoid Adjusting Screw	4240 034	4240 034	4240 034	4240 034
ROLL PIN, Idle Needle	3514 734	3514 734		
PLUG, Idle Needle Concealment	4240 162	4240 162		
.....
COMPONENT CHART REFERENCE NO.	-17-	-18-	-19-	-20-
MANUFACTURERS NO.	R-8026-A	R-7088-A	R-8028-A	R-8453-A
.....
ZIP KIT	4131 095	3879 768	3879 768	4186 104
GASKET SET	3879 766	3879 766	3879 766	3879 766
NEEDLE & SEAT	4026 260	3514 730	4026 260	4026 260
CAP, Idle Limiter	4049 274	3685 678	4049 274	4049 274
ROD, Metering	3549 322	3549 322	3549 322	
JET, Main Metering	4049 241	3685 809	3685 809	3879 101
DIAPHRAGM & BRKT., Choke	3879 799	3879 799	4026 224	4026 224
CHOKE	4095 450	3751 481	4095 448	4026 713
GASKET, Flange	4006 492	4006 492	4006 492	4006 492
GASKET, Main Body	4049 227		4049 227	4049 227
VALVE, Power	4131 094	3780 675	3780 675	3780 675
DIAPHRAGM, Idle Enrich				3879 800
CUP, Accel. Pump	3879 771	3879 771	3879 771	
SOLENOID, Switch Vent	4131 078	4131 078		

LIGHT A = All Sport Utility (Ramcharger). B = All Compact Models. D = Conventional Cab.
DUTY AD = 2 Wheel Drive Only (Ramcharger). CB-MB = Compact Front Section Only. W = Conventional Cab 4 Wheel Drive.
CODES: AW = 4 Wheel Drive Only (Ramcharger). P = Forward Control Chassis. M = Motor Home.

MEDIUM-HEAVY CODES: XNT = Low Cab Forward. D = Conventional Cab. S = School Bus. W = 4-Wheel Drive.

AR=Use as Required

=New Part Number

Printed in U.S.A.

June, 1982

1978-81 LIGHT DUTY TRUCK PARTS CATALOG

FUEL

MODELS	TRANS.	ENG.	MFG. NO.	CHART REF.	SERVICE NO.
HOLLEY 2BBL. CARBURETOR AND COMPONENT PARTS					
FLOAT			3514 707		
SCREW, Solenoid Adjusting		4240 035	4240 035	4240 035	4240 035
SPRING, Solenoid Adjusting Screw		4240 034	4240 034	4240 034	4240 034
.....	
COMPONENT CHART REFERENCE NO.		-21-	-22-	-23-	-24-
MANUFACTURERS NO.		R-8484-A	R-8796-A	R-8597-A	R-8598-A
.....	
ZIP KIT		4131 095	4131 095	3879 767	3879 767
GASKET SET		3879 766	3879 766	3879 766	3879 766
NEEDLE & SEAT		4026 260	4026 260	4026 260	4026 260
CAP, Idle Limiter		4049 274	4049 274	4049 274	4049 274
ROD, Metering		3549 322	3549 322	3549 322	3549 322
JET, Main Metering		4049 237	4049 237	4049 237	4049 207
DIAPHRAGM & BRKT., Choke		3879 799	3879 799	3879 799	3879 799
CHOKE		4027 713	4095 450	4095 340	4095 340
GASKET, Flange		4006 492	4006 492	4006 492	4006 492
GASKET, Main Body		4049 227	4049 227	4049 227	4049 227
VALVE, Power		4131 094	4131 094	3780 675	3780 675
DIAPHRAGM, Idle Enrich		3879 800		3879 800	3879 800
CUP, Accel. Pump		3879 771	3879 771	3879 771	3879 771
FLOAT				4186 231	4186 231
SCREW, Solenoid Adjusting		4240 035	4240 035	4240 035	4240 035
SPRING, Solenoid Adjusting Screw		4240 034	4240 034	4240 034	4240 034
.....	
COMPONENT CHART REFERENCE NO.		-25-	-26-	-27-	-28-
MANUFACTURERS NO.		R-8925-A	R-7756-A	R-6886-A	R-8779-A
.....	
ZIP KIT		3879 767	4049 270	3879 796	3879 796
GASKET SET		3879 766	3879 766	3780 696	3879 766
NEEDLE & SEAT		4026 260		3514 730	4026 260
CAP, Idle Limiter		4049 274		3685 678	4049 274
ROD, Metering		3549 322	3549 322	3549 322	
JET, Main Metering		4186 192		3879 122	4049 237
DIAPHRAGM & BRKT., Choke		3879 799		3685 732	4026 224
CHOKE		4095 340	3751 482	3751 481	3751 481
GASKET, Flange		4006 492	4006 492	4006 492	4006 492
GASKET, Main Body		4049 227			4049 227
VALVE, Power		3780 675		3879 123	4131 094
DIAPHRAGM, Idle Enrich		3879 800	3879 800		
CUP, Accel. Pump		3879 771	3879 771	3879 771	3879 771
FLOAT		3780 155	3514 707		
SCREW, Solenoid Adjusting		4240 035	4240 035	4240 035	4240 035
SPRING, Solenoid Adjusting Screw		4240 034	4240 034	4240 034	4240 034
.....	
COMPONENT CHART REFERENCE NO.		-29-	-30-		
MANUFACTURERS NO.		R-9816-A	R-9437-A		
.....			
ZIP KIT		3879 767	4186 129		
GASKET SET		3879 766	4186 128		

LIGHT DUTY CODES: A = All Sport Utility (Ramcharger). B = All Compact Models. D = Conventional Cab.
 AD = 2 Wheel Drive Only (Ramcharger). CB-MB = Compact Front Section Only. W = Conventional Cab 4 Wheel Drive.
 AW = 4 Wheel Drive Only (Ramcharger). P = Forward Control Chassis. M = Motor Home.

MEDIUM-HEAVY CODES: XNT = Low Cab Forward. D = Conventional Cab. S = School Bus. W = 4-Wheel Drive.

AR=Use as Required

#=New Part Number

Printed in U.S.A.

June, 1982

MODELS	TRANS	ENG.	MFG. NO.	CHART REF.	SERVICE NO.
--------	-------	------	----------	------------	-------------

HOLLEY 2BBL. CARBURETOR AND COMPONENT PARTS

NEEDLE & SEAT		4026 260	4131 084		
CAP, Idle Limiter		4049 274			
CAM, Fast Idle		3549 322			
DIAPHRAGM & BRKT., Choke		3879 799			
DIAPHRAGM & LINK, Choke			4267 091		
CHOKE		4095 450			
GASKET, Flange		4006 492			
GASKET, Main Body		4049 227	4131 083		
VALVE, Power - Mechanical			4186 125		
VALVE, Power - Vacuum			4186 126		
GASKET, Throttle Body		3879 132			
VALVE, Power		3780 675			
CUP, Pump		3879 771	3879 771		
FLOAT			4186 230		
PIN, Choke Adj.			4267 170		
PLUG, Idle Needle Concealment			4267 140		
SPACER			4095 970		

LIGHT A = All Sport Utility (Ramcharger). B = All Compact Models. D = Conventional Cab.
DUTY AD = 2 Wheel Drive Only (Ramcharger). CB-MB = Compact Front Section Only. W = Conventional Cab 4 Wheel Drive.
CODES: AW = 4 Wheel Drive Only (Ramcharger). P = Forward Control Chassis. M = Motor Home.

MEDIUM-HEAVY CODES: XNT = Low Cab Forward. D = Conventional Cab. S = School Bus. W = 4-Wheel Drive.
 AR=Use as Required # =New Part Number Printed in U.S.A. June, 1982

8314 790D

CARTER 1BBL. CARBURETOR AND COMPONENT PARTS

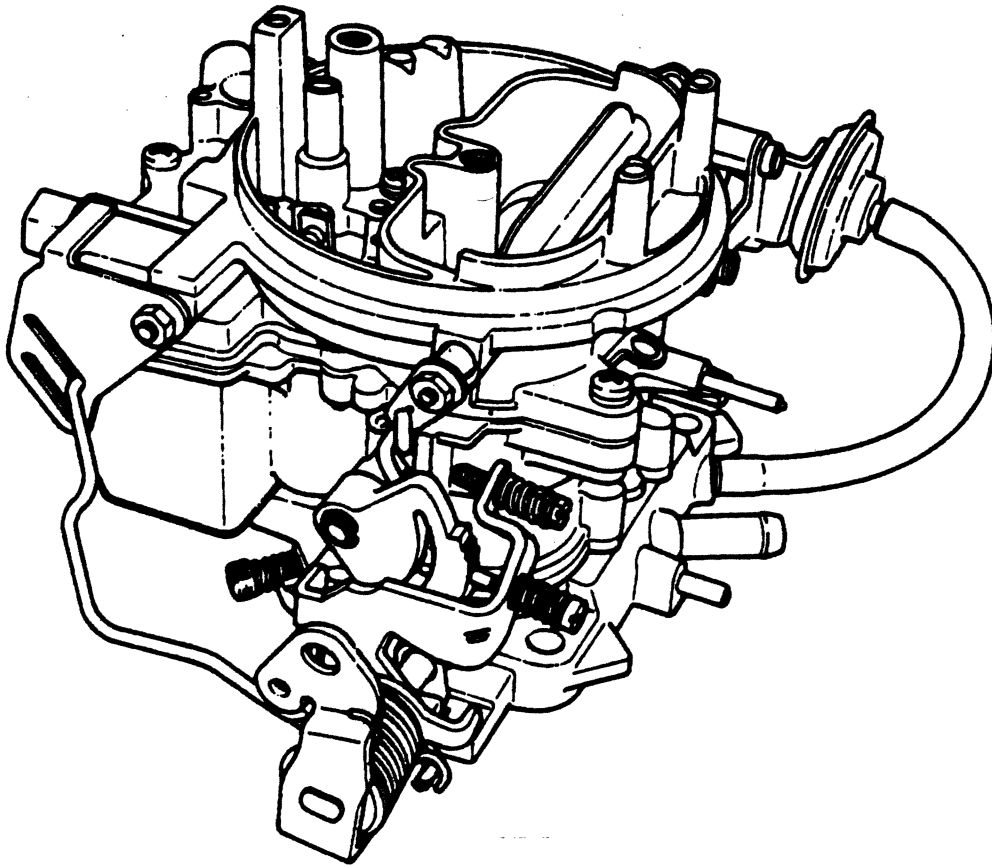

MODELS	TRANS.	ENG.	MFG. NO.	CHART REF.	SERVICE NO.
--------	--------	------	----------	------------	-------------

CARTER 1BBL. CARBURETOR AND COMPONENT PARTS

B1,2,3-D-W (Export)	ALL	225	BBS-7172-S	1	4006 647
COMPONENT CHART REFERENCE NO.		-1-			
MANUFACTURERS NO.		BBS-7172-S			
ZIP KIT					
GASKET SET		3685 781			
NEEDLE & SEAT		2809 395			
CAP, Idle Limiter					
ROD, Metering		4049 204			
JET, Main Metering		2585 792			
DIAPHRAGM & BRKT., Choke		4049 205			
CHOKE		4006 670			
GASKET, Flange		2946 542			
GASKET, Main Body					
CUP, Pump		2196 214			

LIGHT A = All Sport Utility (Ramcharger). B = All Compact Models. D = Conventional Cab.
DUTY AD = 2 Wheel Drive Only (Ramcharger). CB-MB = Compact Front Section Only. W = Conventional Cab 4 Wheel Drive.
CODES: AW = 4 Wheel Drive Only (Ramcharger). P = Forward Control Chassis. M = Motor Home.

MEDIUM-HEAVY CODES: XNT = Low Cab Forward. D = Conventional Cab. S = School Bus. W = 4-Wheel Drive.

AR=Use as Required

= New Part Number

Printed in U.S.A.

June, 1982

8314 795C

CARTER 2BBL. CARBURETOR AND COMPONENT PARTS

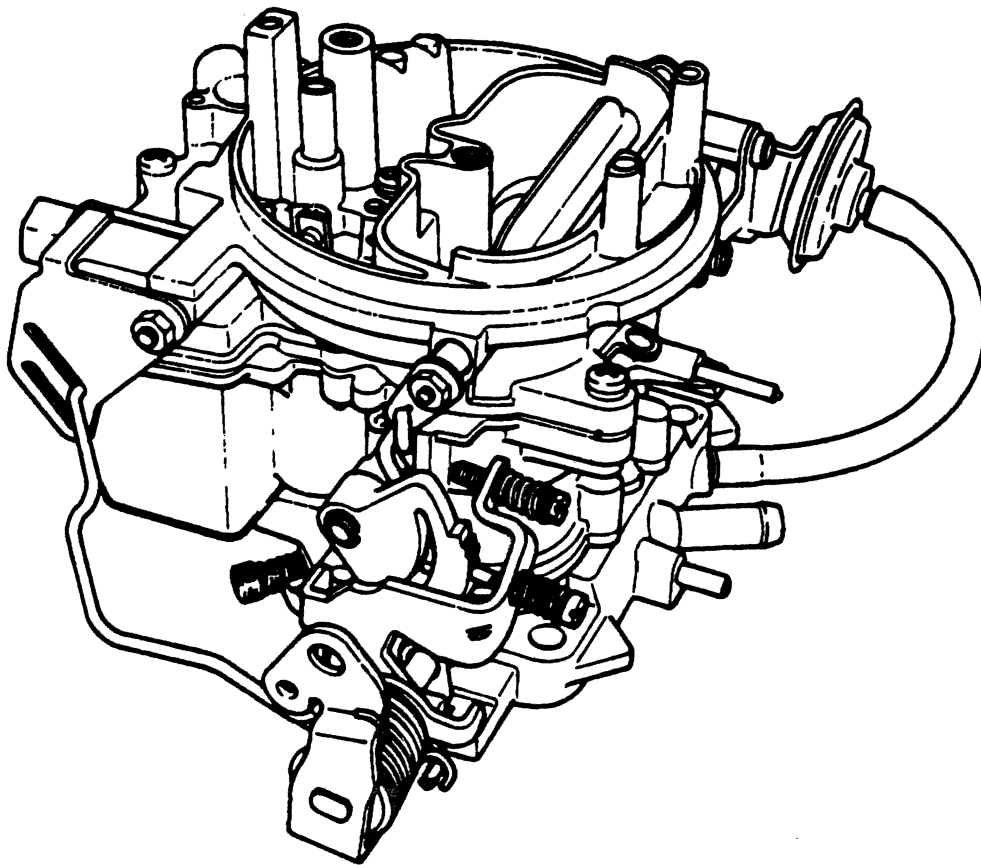

FUEL

1978-81 LIGHT DUTY TRUCK PARTS CATALOG

MODELS	TRANS.	ENG.	MFG. NO.	CHART REF.	SERVICE NO.
CARTER 2BBL. CARBURETOR AND COMPONENT PARTS					
B1-D1-AD1	M	225	BBD-8149-S	1	4095 401
B1-D1-AD1	A	225	BBD-8151-S	2	4095 403
B1,2,3-D1,2-W1 (Calif.)	M	225	BBD-8152-S	3	4095 404
B1,2,3-D1,2-W1 (Calif.)	A	225	BBD-8153-S	4	4095 405
B2,3-CB3-A-D-W	ALL	225	BBD-8176-S	5	4095 438
B1,2,3-D1,2-W1 (Calif.)	A	225	BBD-8180-S	6	4095 443
D5-WM3 (Export)	M	225	BBD-8220-S	7	3671 182
B1-D1-AD1	M	318	BBD-8154-S	8	4095 410
B1-D1-AD1	A	318	BBD-8156-S	9	4095 412
B2,3-CB3-A-D-W	M	318	BBD-8147-S	10	4104 934
B2,3-CB-MB3-A-D-W	A	318	BBD-8146-S	11	4104 933
B1-D1-AD1	M	318	BBD-8210-S	12	4104 457
B1-D1-AD1	A	318	BBD-8211-S	13	4104 458
B2,3-A-D-W1,2	A	318	BBD-8232-S	14	4173 333
B1,2,3-A-D-W1,2	M	318	BBD-8249-S	15	4173 337
B1,2,3-A-D-W1,2	A	318	BBD-8274-S	16	4173 355
.....					
COMPONENT CHART REFERENCE NO.		-1-	-2-	-3-	-4-
MANUFACTURERS NO.		BBD-8149-S	BBD-8151-S	BBD-8152-S	BBD-8153-S
.....					
ZIP KIT		4131 181	4131 181	4131 181	4131 181
GASKET SET		4049 319	4049 319	4049 319	4049 319
NEEDLE & SEAT		2933 042	2933 042	2933 042	2933 042
CAP, Idle Limiter		3685 661	3685 661	3685 661	3685 661
ROD, Metering		4049 178	4106 044	4106 044	4131 052
JET, Main Metering		2933 008	2933 008	2933 008	2933 008
DIAPHRAGM & BRKT., Choke		3879 842	3879 842	3879 842	3879 842
CHOKE		4027 707	4027 707	4027 707	4027 707
GASKET, Flange		3870 535	3870 535	3870 535	3870 535
GASKET, Main Body		4026 469	4026 469	4026 469	4026 469
CUP & SPRING, Accel. Pump		4094 866	4094 866	4094 866	4094 866
.....					
COMPONENT CHART REFERENCE NO.		-5-	-6-	-7-	-8-
MANUFACTURERS NO.		BBD-8176-S	BBD-8180-S	BBD-8220-S	BBD-8154-S
.....					
ZIP KIT		4049 320	4131 181	3621 401	4131 181
GASKET SET		4049 319	4049 319	3514 475	4049 319
NEEDLE & SEAT		2933 042	2933 042	2809 935	2933 042
CAP, Idle Limiter		3685 661	3685 661	3685 661	3685 661
ROD, Metering		4049 328	4131 102	3549 535	4106 049
JET, Main Metering		2933 023	2933 008	3549 539	2933 008
DIAPHRAGM & BRKT., Choke		3879 841	3879 842		3879 842
CHOKE		4041 600	4027 707	MAN UAL	4027 785
GASKET, Flange		4041 591	3870 535		3870 535
GASKET, Main Body		4026 469	4026 469		4026 469
CUP & SPRING, Accel. Pump		4094 866	4094 866	2196 214	4094 866
POSITIONER, Throttle		4026 277			
.....					
COMPONENT CHART REFERENCE NO.		-9-	-10-	-11-	-12-

LIGHT DUTY CODES:	A = All Sport Utility (Ramcharger).	B = All Compact Models.	D = Conventional Cab.
	AD = 2 Wheel Drive Only (Ramcharger).	CB-MB = Compact Front Section Only.	W = Conventional Cab 4 Wheel Drive.
	AW = 4 Wheel Drive Only (Ramcharger).	P = Forward Control Chassis.	M = Motor Home.

MEDIUM-HEAVY CODES: XNT = Low Cab Forward. D = Conventional Cab. S = School Bus. W = 4-Wheel Drive.
 AR=Use as Required # = New Part Number Printed in U.S.A. June, 1982

1978-81 LIGHT DUTY TRUCK PARTS CATALOG

FUEL

MODELS	TRANS.	ENG.	MFG. NO.	CHART REF.	SERVICE NO.
--------	--------	------	----------	------------	-------------

CARTER 2BBL. CARBURETOR AND COMPONENT PARTS

MANUFACTURERS NO.	BBD-8156-S	BBD-8147-S	BBD-8146-S	BBD-8210-S
ZIP KIT	4131 181	4106 022	4106 022	4186 178
GASKET SET	4049 319	4106 023	4106 023	4049 319
NEEDLE & SEAT	2933 042	2933 042	2933 042	2933 042
CAP, Idle Limiter	3685 661	3685 661	3685 661	3685 661
ROD, Metering	4106 049	4186 103	4186 103	4131 052
JET, Main Metering	2933 008	2933 008	2933 008	2933 008
DIAPHRAGM & BRKT., Choke	3879 842	3879 173	4049 323	3879 841
CHOKE	4027 758	4041 597	4041 597	4095 338
GASKET, Flange	3870 535	4041 591	4041 591	3870 535
GASKET, Main Body	4026 469	4026 469	4026 469	4026 469
CUP & SPRING, Accel. Pump	4094 866	4094 866	4094 866	4094 866
FLOAT		3481 274	3481 274	3481 274
RIVETS, Steel Pop Tamper Resist		4267 166	4267 166	
.....
COMPONENT CHART REFERENCE NO.	-13-	-14-	-15-	-16-
MANUFACTURERS NO.	BBD-8211-S	BBD-8232-S	BBD-8249-S	BBD-8274-S
.....
ZIP KIT	4186 178	4186 178	4186 178	4186 178
GASKET SET	4049 319	4049 319	4049 319	4049 319
NEEDLE & SEAT	2933 042	2933 042		2933 042
CAP, Idle Limiter	3685 661	3685 661	3685 661	3685 661
ROD, Metering	4131 052	4106 049	4049 178	4106 049
JET, Main Metering	2933 008	2933 008	2933 008	2933 008
DIAPHRAGM & BRKT., Choke	3879 841	3879 842	3879 841	3879 842
CHOKE	4095 338	4095 338	4095 338	4095 338
GASKET, Flange	3870 535	3870 535	3870 535	3870 535
GASKET, Main Body	4026 469	4026 469	4026 469	4026 469
VALVE, Power				4186 132
CUP & SPRING, Accel. Pump	4094 866	4094 866	4094 866	4094 866
FLOAT	3481 274	3481 274	3481 274	3481 274

LIGHT A = All Sport Utility (Ramcharger). B = All Compact Models. D = Conventional Cab.
DUTY AD = 2 Wheel Drive Only (Ramcharger). CB-MB = Compact Front Section Only. W = Conventional Cab 4 Wheel Drive.
CODES: AW = 4 Wheel Drive Only (Ramcharger). P = Forward Control Chassis. M = Motor Home.

MEDIUM-HEAVY CODES: XNT = Low Cab Forward. D = Conventional Cab. S = School Bus. W = 4-Wheel Drive.

AR=Use as Required

#=New Part Number

Printed in U.S.A.

June, 1982

8314 797E

CARTER 4BBL. CARBURETOR AND COMPONENT PARTS

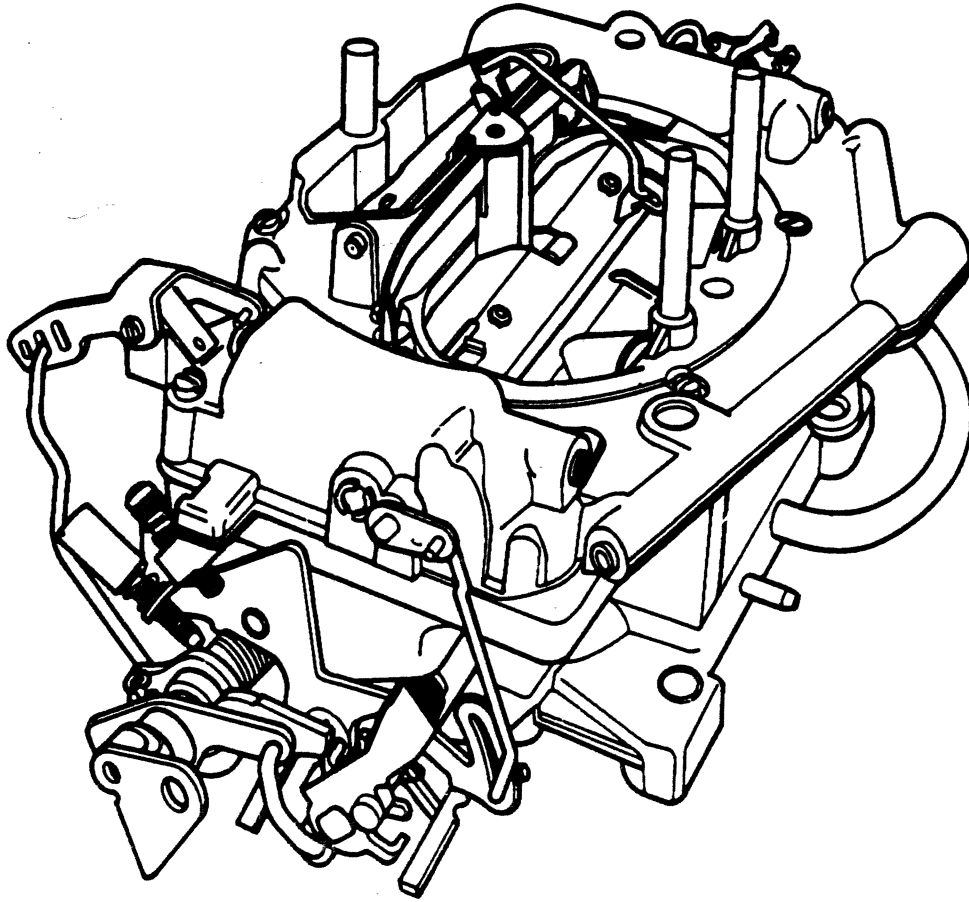

MODELS	TRANS.	ENG.	MFG. NO.	CHART REF.	SERVICE NO.
CARTER 4BBL. CARBURETOR AND COMPONENT PARTS					
B1,2,3-A-D-W1,2 (Calif.)	M	318	TQ-9123-S	1	4095 427
B1,2,3-A-D-W1,2 (Calif.)	A	318	TQ-9124-S	2	4095 428
B1-D1-AD1 (Canada)	A	318	TQ-9152-S	3	4095 447
B1-D1-AD1 (Calif.)	A	318	TQ-9167-S	4	4104 471
B2,3-A-D-W1,2 (Calif.)	M	318	TQ-9168-S	5	4104 472
B2,3-A-D-W1,2 (Calif.)	A	318	TQ-9169-S	6	4104 473
B1,2,3-A-D-W1,2	M	318	TQ-9183-S	7	4104 483
B1,2,3-A-D-W1,2	A	318	TQ-9185-S	8	4104 484
B1-D1-AD1 (Canada)	A	318	TQ-9189-S	9	4104 490
B1-D1-AD1	A	318	TQ-9187-S	10	4104 489
B2,3-A-D-W1,2	M	318	TQ-9222-S	11	4104 495
B1,2,3-A-D-W1,2	M	318	TQ-9215-S	12	4173 309
B1,2,3-A-D-W1,2	A	318	TQ-9216-S	13	4173 310
B2,3-A-D-W1,2 (Calif.)	A	318	TQ-9223-S	14	4104 496
B1-D1-AD1 (Canada)	A	318	TQ-9227-S	15	4104 500
B1-D1-AD1 (Calif.)	A	318	TQ-9229-S	16	4173 331
B2,3-A-D-W1,2 (Calif.)	M	318	TQ-9228-S	17	4173 330
B1-D1-AD1 (Calif.)	A	318	TQ-9269-S	18	4173 361
B2,3-A-D-W1,2 (Calif.)	A	318	TQ-9270-S	19	4173 362
B1-D1-AD1 (Canada)	A	318	TQ-9271-S	20	4173 363
B2,3-D1,2-W1 (Calif.) 1980	A	318	TQ-9254-S	21	5214 810
B2,3-D1,2-W1 (Calif.) 1980	A	318	TQ-9296-S	22	5214 840
B1-D1-AD1 (Canada) 1980	A	318	TQ-9288-S	23	5214 834
B3-CB3-MB2,3-D2,3-W2 HDC 1980	ALL	318	TQ-9279-S	24	5214 823
B1,2-D1,2 (Calif.) 1981	M	318	TQ-9330-S	25	4213 744
B1-D1 (Canada) LDC 1981	A	318	TQ-9325-S	26	4213 781
B1,2,3-D-W1,2-AW1 (Calif.) 1981	A	318	TQ-9329-S	27	4213 743
B1,2,3-D-W1,2-AW1 (w/o Calif.) LDC 1981	A	318	TQ-9311-S	28	4213 731
B2,3-A-D-W1,2 (Calif.)	M	360	TQ-9125-S	29	4095 429
B1,2,3-A-D-W1,2 (Calif.)	A	360	TQ-9126-S	30	4095 430
D1 (Little Red Truck)	A	360	TQ-9173-S	31	4095 418
B2,3-A-D-W1,2 (Calif.)	M	360	TQ-9184-S	32	4104 487
B2,3-A-D-W1,2 (Calif.)	M	360	TQ-9193-S	33	4173 316
B1,2,3-A-D-W1,2 (Calif.)	A	360	TQ-9194-S	34	4173 317
B1,2,3-A-D-W1,2 (Calif.)	A	360	TQ-9218-S	35	4173 312
B2,3-A-D-W1,2 (Calif.)	M	360	TQ-9170-S	36	4104 474
B2,3-A-D-W1,2 (Calif.)	A	360	TQ-9171-S	37	4104 475
B3-CB3-MB3,4-D-W3,4 (Calif.)	A	360	TQ-9175-S	38	4104 477
B2,3-CB3-MB3,4-A-D-W (Calif.)	A	360	TQ-9174-S	39	4104 476
D1 (Little Red Truck)	A	360	TQ-9172-S	40	4104 482
CB-MB4-M3,4	A	360	TQ-9176-S	41	4104 478
CB-MB4-M3,4 (Calif.)	A	360	TQ-9177-S	42	4104 479
B2,3-A-D-W1,2 (Calif.)	M	360	TQ-9224-S	43	4104 497
B2,3-A-D-W1,2 (Calif.)	A	360	TQ-9225-S	44	4104 498
CB-MB4-M3,4	A	360	TQ-9209-S	45	4173 303
CB-MB4-M3,4	A	360	TQ-9210-S	46	4173 304
B2,3-CB3-MB3,4-A-D-W	ALL	360	TQ-9207-S	47	4173 301
B3-CB3-MB3,4-D-W3,4 (Calif.)	ALL	360	TQ-9208-S	48	4173 302
B2,3-A-D1 (Calif.)	A	360	TQ-9272-S	49	4173 364

LIGHT DUTY CODES:
 A = All Sport Utility (Ramcharger). B = All Compact Models. D = Conventional Cab.
 AD = 2 Wheel Drive Only (Ramcharger). CB-MB = Compact Front Section Only. W = Conventional Cab 4 Wheel Drive.
 AW = 4 Wheel Drive Only (Ramcharger). P = Forward Control Chassis. M = Motor Home.

MEDIUM-HEAVY CODES: XNT = Low Cab Forward. D = Conventional Cab. S = School Bus. W = 4-Wheel Drive.

AR=Use as Required

=New Part Number

Printed in U.S.A.

June, 1982

1978-81 LIGHT DUTY TRUCK PARTS CATALOG

FUEL

MODELS	TRANS.	ENG.	MFG. NO.	CHART REF.	SERVICE NO.
CARTER 4BBL. CARBURETOR AND COMPONENT PARTS					
D1 (Little Red Truck)	A	360	TQ-9226-S	50	4104 499
D1 (Little Red Truck)	A	360	TQ-9273-S	51	4173 365
B3-CB3-MB3,4-D-W3,4 (Calif.)	ALL	360	TQ-9275-S	52	4173 366
CB-MB4-M3,4 (Calif.)	A	360	TQ-9276-S	53	4173 367
B2,3-CB3-MB3,4-A-D-W	ALL	360	TQ-9277-S	54	4173 368
CB-MB4-M3,4	A	360	TQ-9278-S	55	4173 369
B2,3-D-W1,2-AW1 (Calif.) 1980	A	360	TQ-9251-S	56	5214 807
D1,2-W1 (Calif.) 1980	M	360	TQ-9252-S	57	5214 808
B2,3-A-D-W1,2 1980	A	360	TQ-9265-S	58	5214 821
D-W1,2 1980	M	360	TQ-9266-S	59	5214 822
B3-CB3-MB3,4-M3,4 (Calif.) 1980	ALL	360	TQ-9281-S	60	5214 826
B2,3-CB-MB-A-D-W-M3,4 1980	ALL	360	TQ-9292-S	61	5214 836
D-W1,2-AW 1980	M	360	TQ-9299-S	62	5214 845
D-W1,2-AW1 1980	M	360	TQ-9298-S	63	5214 841
D-W1,2 (Calif.) LDC 1981	M	360	TQ-9332-S	64	4213 764
B2,3-D-W1,2-AW1 (Calif.) LDC 1981	A	360	TQ-9331-S	65	4213 763
D-W1,2-AW1 (w/o Calif.) LDC 1981	M	360	TQ-9314-S	66	4213 752
D-W1,2-AW1 (Calif.)	A	440	TQ-9116-S	67	4095 406
B2,3-D-W1,2-AW1 (Calif.)	A	440	TQ-9149-S	68	4049 440
D-W-AW1	A	440	TQ-9118-S	69	4095 423
D2,3,4-W3,4 (Calif.)	A	440	TQ-9117-S	70	4095 407
B2,3-D-W1,2-AW1 (Calif.)	A	440	TQ-9190-S	71	4104 492
B2,3-CB-MB-D-W-AW1-M3,4,5,6	A	440	TQ-9151-S	72	4095 442
B2-CB-MB-D2,3,4-W3,4-M5,6 (Calif.)	A	440	TQ-9150-S	73	4095 441
B2,3-CB-MB-D-W-AW1-M3,4,5,6	A	440	TQ-9221-S	74	4173 313
B3-CB-MB-D2,3,4-W3,4-M5,6 (Calif.)	A	440	TQ-9214-S	75	4173 308
MB3,4-M4,5,6	A	440	TQ-9178-S	76	4104 480
MB3,4-M4,5,6 (Calif.)	A	440	TQ-9179-S	77	4104 481
MB3,4-M4,5,6	A	440	TQ-9211-S	78	4173 305
MB3,4-M4,5,6 (Calif.)	A	440	TQ-9212-S	79	4173 306
MB3,4-M4,5,6	A	440	TQ-9247-S	80	4173 344
MB3,4-M4,5,6 (Calif.)	A	440	TQ-9248-S	81	4173 345
M4,5,6	A	446	TQ-9240-S	82	4173 346
M4,5,6 (Calif.)	A	446	TQ-9241-S	83	4173 347
M3,4,5,6 (Calif.)	A	446	TQ-9289-S	84	5214 829
M3,4,5,6 (Calif.)	A	446	TQ-9291-S	85	5214 842
B3-CB3-MB2,3-D2,3-W2 HDC 1981	ALL	318	TQ-9357-S	86	4213 745
B3-CB3-MB2,3-D2,3-W2 HDC 1981	ALL	318	TQ-9371-S	87	4213 713
B1,2,3-D-W1,2-AW1 (w/o Calif.) LDC 1981	A	318	TQ-9365-S	88	4213 703
B1,2-D1,2 (w/Calif.) 1981	M	318	TQ-9367-S	89	4213 706
B1,2,3-D-W1,2-AW1 (w/Calif.) 1981	A	318	TQ-9368-S	90	4213 707
B3-CB-MB-D-W2,3,4 (w/Calif.) HDC 1981	ALL	360	TQ-9358-S	91	4213 753
B3-CB-MB-D-W2,3,4 (w/Calif.) HDC 1981	ALL	360	TQ-9370-S	92	4213 709
B2,3-CB-MB-D-W-AW1 (w/o Calif.) HDC 1981	ALL	360	TQ-9359-S	93	4213 754
B2,3-D-W1,2-AW1 (w/Calif.) LDC 1981	ALL	360	TQ-9369-S	94	4213 708
D-W1,2-AW1 (w/o Calif.) LDC 1981	ALL	360	TQ-9366-S	95	4213 704
B2,3-CB3-MB3,4-D-W (w/o Calif.) HDC & AW1 HDC 1981	ALL	360	TQ-9377-S	96	4213 714

LIGHT DUTY CODES:
 A = All Sport Utility (Ramcharger). B = All Compact Models. D = Conventional Cab.
 AD = 2 Wheel Drive Only (Ramcharger). CB-MB = Compact Front Section Only. W = Conventional Cab 4 Wheel Drive.
 AW = 4 Wheel Drive Only (Ramcharger). P = Forward Control Chassis. M = Motor Home.

MEDIUM-HEAVY CODES: XNT = Low Cab Forward. D = Conventional Cab. S = School Bus. W = 4-Wheel Drive.

AR=Use as Required

=New Part Number

Printed in U.S.A.

June, 1982

MODELS	TRANS.	ENG.	MFG. NO.	CHART REF.	SERVICE NO.
--------	--------	------	----------	------------	-------------

CARTER 4BBL. CARBURETOR AND COMPONENT PARTS

COMPONENT CHART REFERENCE NO. MANUFACTURERS NO.	-1- TQ-9123-S	-2- TQ-9124-S	-3- TQ-9152-S	-4- TQ-9167-S
ZIP KIT	4131 075	4131 075	4131 075	
GASKET SET	4267 212	4267 212	4267 212	
NEEDLE & SEAT	3621 161	3621 161	3621 161	
CAP, Idle Limiter	3685 661	3685 661	3685 661	
ROD, Metering	4131 074	4131 074	4131 074	
JET, Main Metering	4049 309	4049 309	4049 309	
DIAPHRAGM & BRKT., Choke	4049 240	4049 240	4049 240	
CHOKE	4027 792	4027 792	4027 792	
GASKET, Flange	3698 365	3698 365		
GASKET, Main Body	4131 077	4131 077	4131 077	
PUMP PKG., Accel.	4094 867	4094 867	4094 867	
JET, Secondary Metering	4049 189	4049 189	4049 189	
SOLENOID, Vent	4131 078	4131 078	4131 078	
COMPONENT CHART REFERENCE NO. MANUFACTURERS NO.	-5- TQ-9168-S	-6- TQ-9169-S	-7- TQ-9183-S	-8- TQ-9185-S
ZIP KIT			4131 075	4131 075
GASKET SET			4267 212	4267 212
NEEDLE & SEAT			3621 161	3621 161
CAP, Idle Limiter			3685 661	3685 661
ROD, Metering			4131 074	4131 074
JET, Main Metering			4049 309	4049 309
DIAPHRAGM & BRKT., Choke			4049 240	4049 240
CHOKE				4095 341
GASKET, Flange				
GASKET, Main Body			4131 077	4131 077
PUMP PKG., Accel.			4094 867	4094 867
JET, Secondary Metering			4049 189	4049 189
SOLENOID, Vent			4131 078	4131 078
COMPONENT CHART REFERENCE NO. MANUFACTURERS NO.	-9- TQ-9189-S	-10- TQ-9187-S	-11- TQ-9222-S	-12- TQ-9215-S
ZIP KIT		4131 075		4131 075
GASKET SET		4267 212		4267 212
NEEDLE & SEAT		3621 161		3621 161
CAP, Idle Limiter		3685 661		3685 661
ROD, Metering				4131 074
JET, Main Metering		4049 309		4049 309
DIAPHRAGM & BRKT., Choke		4049 240		4049 240
CHOKE		4027 795	4095 341	4027 792
GASKET, Flange			3698 365	3698 365
GASKET, Main Body		4131 077		4131 077
PUMP PKG., Accel.		4094 867		4094 867

LIGHT A = All Sport Utility (Ramcharger). B = All Compact Models. D = Conventional Cab.
DUTY AD = 2 Wheel Drive Only (Ramcharger). CB-MB = Compact Front Section Only. W = Conventional Cab 4 Wheel Drive.
CODES: AW = 4 Wheel Drive Only (Ramcharger). P = Forward Control Chassis. M = Motor Home.

MEDIUM-HEAVY CODES: XNT = Low Cab Forward. D = Conventional Cab. S = School Bus. W = 4-Wheel Drive.

AR=Use as Required

=New Part Number

Printed in U.S.A.

June, 1982

1978-81 LIGHT DUTY TRUCK PARTS CATALOG

FUEL

MODELS	TRANS.	ENG.	MFG. NO.	CHART REF.	SERVICE NO.
--------	--------	------	----------	------------	-------------

CARTER 4BBL. CARBURETOR AND COMPONENT PARTS

JET, Secondary Metering			4049 189		4049 189
SOLENOID, Vent			4131 078		4131 078
.....		
COMPONENT CHART REFERENCE NO.	-13-	-14-	-15-	-16-	
MANUFACTURERS NO.	TQ-9216-S	TQ-9223-S	TQ-9227-S	TQ-9229-S	
.....					
ZIP KIT	4131 075	4131 075	4131 075		
GASKET SET	4267 212	4267 212	4267 212	4267 212	
NEEDLE & SEAT	3621 161	3621 161	3621 161	3621 161	
CAP, Idle Limiter	3685 661	3685 661	3685 661	3685 661	
ROD, Metering	4131 074	4026 295	4131 074	4131 080	
JET, Main Metering	4049 309	3683 905	4049 309	4049 309	
DIAPHRAGM & BRKT., Choke	4049 240	4131 250	4131 250	4131 250	
CHOKE	4027 792	4095 341	4095 341	4095 341	
GASKET, Flange	3698 365	3698 365	3698 365	3698 365	
GASKET, Main Body	4131 077	4131 077	4131 077	4131 077	
PUMP PKG., Accel.	4094 867	4094 867	4094 867	4094 867	
JET, Secondary Metering	4049 189	4049 189	4049 189	4049 189	
SOLENOID, Vent	4131 078	4186 102	4186 102	4186 102	
FLOAT		3780 155	3780 155	3780 155	
.....					
COMPONENT CHART REFERENCE NO.	-17-	-18-	-19-	-20-	
MANUFACTURERS NO.	TQ-9228-S	TQ-9269-S	TQ-9270-S	TQ-9271-S	
.....					
ZIP KIT	4131 075	4131 075	4131 075	4131 075	
GASKET SET	4267 212	4267 212	4267 212	4267 212	
NEEDLE & SEAT	3621 161	3621 161	3621 161	3621 161	
CAP, Idle Limiter	3685 661	3685 661	3685 661	3685 661	
ROD, Metering	4131 080	4131 080	4026 495	4131 074	
JET, Main Metering	4049 309	4049 309	3683 905	4049 309	
DIAPHRAGM & BRKT., Choke		4131 250	4131 250	4131 250	
CHOKE	4095 341	4095 341	4095 341	4095 341	
GASKET, Flange	3698 365	3698 365	3698 365	3698 365	
GASKET, Main Body	4131 077	4131 077	4131 077	4131 077	
PUMP PKG., Accel.	4094 867	4094 867	4094 867	4094 867	
JET, Secondary Metering	4049 189	4049 189	4049 189	4049 189	
SOLENOID, Vent	4186 102	4186 102	4186 102	4186 102	
DASHPOT	3419 501				
FLOAT	3780 155	3780 155	3780 155	3780 155	
.....					
COMPONENT CHART REFERENCE NO.	-21-	-22-	-23-	-24-	
MANUFACTURERS NO.	TQ-9254-S	TQ-9296-A	TQ-9288-S	TQ-9279-S	
.....					
ZIP KIT	4240 070	4240 070	4240 070	4240 070	
GASKET SET	4267 212	4267 212	4267 212	4267 212	
NEEDLE & SEAT	3621 161	3621 161	3621 161	3621 161	
CAP, Idle Limiter	3685 661	3685 661	3685 661		
ROD, Metering	4131 080	4131 080	4131 074	3837 498	
JET, Main Metering	4049 309	4049 309	4049 309	3744 756	

LIGHT DUTY CODES: A = All Sport Utility (Ramcharger). B = All Compact Models. D = Conventional Cab.
 AD = 2 Wheel Drive Only (Ramcharger). CB-MB = Compact Front Section Only. W = Conventional Cab 4 Wheel Drive.
 AW = 4 Wheel Drive Only (Ramcharger). P = Forward Control Chassis. M = Motor Home.

MEDIUM-HEAVY CODES: XNT = Low Cab Forward. D = Conventional Cab. S = School Bus. W = 4-Wheel Drive.

AR=Use as Required

#=New Part Number

Printed in U.S.A.

June, 1982

MODELS	TRANS.	ENG.	MFG. NO.	CHART REF.	SERVICE NO.
--------	--------	------	----------	------------	-------------

CARTER 4BBL. CARBURETOR AND COMPONENT PARTS

DIAPHRAGM & BRKT., Choke	4131 250	4131 250	4131 250	4131 250
CHOKE	4095 328	4095 328	4095 328	4095 328
GASKET, Flange	3698 365	3698 365	3698 365	
GASKET, Main Body	4186 236	4186 236	4131 077	4131 077
PUMP PKG., Accel.	4094 867	4094 867	4094 867	4094 867
DASHPOT		4186 350		
FLOAT	3780 155	3780 155	3780 155	3780 155
JET, Secondary Metering	4048 189	4049 189	4049 189	3744 772
SOLENOID, Vent	4186 102	4186 102	4186 102	4186 102
.....				
COMPONENT CHART REFERENCE NO.	-25-	-26-	-27-	-28-
MANUFACTURERS NO.	TQ-9330-S	TQ-9325-S	TQ-9329-S	TQ-9311-S
.....				
ZIP KIT	4240 070	4240 070	4240 070	4240 070
GASKET SET	4267 212	4267 212	4267 212	4267 212
NEEDLE & SEAT	3621 161	3621 161	3621 161	3621 161
ROD, Metering	4267 145	4131 080	4267 145	4267 145
JET, Main Metering	4049 234	4049 309	4049 234	4049 234
DIAPHRAGM, Choke		4186 350		
DIAPHRAGM & BRKT., Choke	4267 133	4131 250	4267 133	4267 133
DIAPHRAGM & BRKT., Auxiliary Choke	4267 137		4267 137	4267 137
CHOKE	4095 984	4095 331	4095 984	4095 984
GASKET, Flange	3698 365	3698 365	3698 365	3698 365
GASKET, Main Body	4186 236		4186 236	4186 236
PUMP PKG., Accel.	4094 867	4094 867	4094 867	4094 867
JET, Secondary Metering	4049 189	4049 189	4049 189	4049 189
DASHPOT	3419 501	3419 501	3419 501	
FLOAT	3780 155	3780 155	3780 155	3780 155
SOLENOID & BRKT., SIS				4240 071
SOLENOID, Bowl Vent	4267 136	4267 136	4267 136	4267 136
ROLL PIN, Tamper Resist	4267 192	4267 192	4267 192	4267 192
RIVETS, Steel Pop Tamper Resist	4267 166	4267 166	4267 166	4267 166
PLUG, Idle Mix	4267 190	4267 190	4267 190	4267 190
.....				
COMPONENT CHART REFERENCE NO.	-29-	-30-	-31-	-32-
MANUFACTURERS NO.	TQ-9125-S	TQ-9126-S	TQ-9173-S	TQ-9184-S
.....				
ZIP KIT	4131 075	4131 075	4131 075	
GASKET SET	4267 212	4267 212	4267 212	
NEEDLE & SEAT	3621 161	3621 161	3621 161	
CAP, Idle Limiter	3685 661	3685 661	3685 661	
ROD, Metering	3685 662	3685 662	3879 843	
JET, Main Metering	4049 309	4049 309	3744 756	
DIAPHRAGM & BRKT., Choke	4049 240	4049 240	4049 239	
CHOKE	4027 792	4027 792	4027 792	
GASKET, Flange	3698 365	3698 365		
GASKET, Main Body	4131 077	4131 077	4131 077	
PUMP PKG., Accel.	4094 867	4094 867	4094 867	
JET, Secondary Metering	4049 189	4049 189	3744 772	

LIGHT A = All Sport Utility (Ramcharger). B = All Compact Models. D = Conventional Cab.
DUTY AD = 2 Wheel Drive Only (Ramcharger). CB-MB = Compact Front Section Only. W = Conventional Cab 4 Wheel Drive.
CODES: AW = 4 Wheel Drive Only (Ramcharger). P = Forward Control Chassis. M = Motor Home.

MEDIUM-HEAVY CODES: XNT = Low Cab Forward. D = Conventional Cab. S = School Bus. W = 4-Wheel Drive.

AR=Use as Required

#=New Part Number

Printed in U.S.A.

June, 1982

1978-81 LIGHT DUTY TRUCK PARTS CATALOG

FUEL

MODELS	TRANS.	ENG.	MFG. NO.	CHART REF.	SERVICE NO.
CARTER 4BBL. CARBURETOR AND COMPONENT PARTS					
SOLENOID, Vent		4131 078	4131 078		
MODULATOR, Throttle				4026 246	
.....	
COMPONENT CHART REFERENCE NO.		-33-	-34-	-35-	-36-
MANUFACTURERS NO.		TQ-9193-S	TQ-9194-S	TQ-9218-S	TQ-9170-S
.....	
ZIP KIT		4131 075	4131 075	4131 075	
GASKET SET		4267 212	4267 212	4267 212	
NEEDLE & SEAT		3621 161	3621 161	3621 161	
CAP, Idle Limiter		3685 661	3685 661	3685 661	
ROD, Metering		3685 662	3685 662	3685 662	
JET, Main Metering				4049 309	
DIAPHRAGM & BRKT., Choke		4049 239	4049 239	4049 240	
CHOKE				4027 792	4095 341
GASKET, Flange				3698 365	
GASKET, Main Body		4131 077	4131 077	4131 077	
PUMP PKG., Accel.		4094 867	4094 867	4094 867	
JET, Secondary Metering		4049 189	4049 189	4049 189	
SOLENOID, Vent		4131 078	4131 078	4131 078	
.....	
COMPONENT CHART REFERENCE NO.		-37-	-38-	-39-	-40-
MANUFACTURERS NO.		TQ-9171-S	TQ-9175-S	TQ-9174-S	TQ-9172-S
.....	
COMPONENT CHART REFERENCE NO.		-41-	-42-	-43-	-44-
MANUFACTURERS NO.		TQ-9176-S	TQ-9177-S	TQ-9224-S	TQ-9225-S
.....	
ZIP KIT				4131 075	4131 075
GASKET SET				4267 212	4267 212
NEEDLE & SEAT				3621 161	3621 161
CAP, Idle Limiter				3685 661	3685 661
ROD, Metering				4131 080	4131 080
JET, Main Metering				4049 309	4049 309
DIAPHRAGM & BRKT., Choke				4131 250	4131 250
CHOKE				4095 341	4095 341
GASKET, Flange				3698 365	3698 365
GASKET, Main Body				4131 077	4131 077
PUMP PKG., Accel.				4094 867	4094 867
JET, Secondary Metering				4049 189	4049 189
SOLENOID, Vent				4186 102	4186 102
MODULATOR, Throttle					4026 246
DIAPHRAGM, Idle Enrich				4026242	
FLOAT				3780 155	3780 155
.....	
COMPONENT CHART REFERENCE NO.		-45-	-46-	-47-	-48-
MANUFACTURERS NO.		TQ-9209-S	TQ-9210-S	TQ-9207-S	TQ-9208-S
.....	
ZIP KIT		4131 075	4131 075	4131 075	4131 075
GASKET SET		4267 212	4267 212	4267 212	4267 212
NEEDLE & SEAT		3621 161		3621 161	3621 161

LIGHT A = All Sport Utility (Ramcharger). B = All Compact Models. D = Conventional Cab.
DUTY AD = 2 Wheel Drive Only (Ramcharger). CB-MB = Compact Front Section Only. W = Conventional Cab 4 Wheel Drive.
CODES: AW = 4 Wheel Drive Only (Ramcharger). P = Forward Control Chassis. M = Motor Home.

MEDIUM-HEAVY CODES: XNT = Low Cab Forward. D = Conventional Cab. S = School Bus. W = 4-Wheel Drive.

AR=Use as Required

=New Part Number

Printed in U.S.A.

June, 1982

MODELS	TRANS.	ENG.	MFG. NO.	CHART REF.	SERVICE NO.
--------	--------	------	----------	------------	-------------

CARTER 4BBL. CARBURETOR AND COMPONENT PARTS

CAP, Idle Limiter		3685 661		3685 661	3685 661
ROD, Metering				4186 138	4186 138
JET, Main Metering		4026 249		4049 234	4049 234
DIAPHRAGM & BRKT., Choke		4131 250		4131 250	4131 250
CHOKE		4095 341	4095 341	4095 341	4095 341
GASKET, Flange		3698 365	3698 365	3698 365	3698 365
GASKET, Main Body		4131 077		4131 077	4131 077
PUMP PKG., Accel.		4094 867		4094 867	4094 867
JET, Secondary Metering		3744 772		3744 772	3744 772
SOLENOID, Vent		4186 102			4186 102
MODULATOR, Throttle		4026 246		4026 246	4026 246
TRANSDUCER, ESA		4049 164			
WIRE & BRKT., Ground		4186 101			
FLOAT		3780 155	3780 155	3780 155	3780 155
.....	
COMPONENT CHART REFERENCE NO.		-49-	-50-	-51-	-52-
MANUFACTURERS NO.		TQ-9272-S	TQ-9226-S	TQ-9273-S	TQ-9275-S
.....	
ZIP KIT		4131 075	4131 075	4131 075	4131 075
GASKET SET		4267 212	4267 212	4267 212	4267 212
NEEDLE & SEAT		3621 161	3621 161	3621 161	3621 161
CAP, Idle Limiter		3685 661	3685 661	3685 661	3685 661
ROD, Metering		4131 080	4026 295	3837 498	3879 110
JET, Main Metering		4049 309	3744 756		4026 269
DIAPHRAGM & BRKT., Choke		4131 250	4131 250	4131 250	4131 250
CHOKE		4095 341	4095 341	4095 341	4095 328
GASKET, Flange		3698 365	3698 365	3698 365	3698 365
GASKET, Main Body		4131 077	4131 077	4131 077	4131 077
PUMP PKG., Accel.		4094 867	4094 867	4094 867	4094 867
JET, Secondary Metering		4049 189	3683 906	4049 189	3744 772
SOLENOID, Vent		4186 102	4186 102	4186 102	4186 102
MODULATOR, Throttle			4026 246		4026 246
FLOAT		3780 155	3780 155	3780 155	3780 155
.....	
COMPONENT CHART REFERENCE NO.		-53-	-54-	-55-	-56-
MANUFACTURERS NO.		TQ-9276-S	TQ-9277-S	TQ-9278-S	TQ-9251-S
.....	
ZIP KIT		4131 075	4131 075	4131 075	4240 070
GASKET SET		4267 212	4267 212	4267 212	4267 212
NEEDLE & SEAT		3621 161	3621 161	3621 161	3621 161
CAP, Idle Limiter		3685 661	3685 661	3685 661	3685 661
ROD, Metering		4049 347	3879 110	4049 347	4131 080
JET, Main Metering		3744 756	4026 269	3744 756	4049 309
DIAPHRAGM & BRKT., Choke		4131 250	4131 250	4131 250	4131 250
CHOKE		4027 795	4027 795	4027 795	4095 328
GASKET, Flange		3698 365	3698 365	3698 365	3698 365
GASKET, Main Body		4131 077	4131 077	4131 077	4186 236
PUMP PKG., Accel.		4094 867	4094 867	4094 867	4094 867
JET, Secondary Metering		3744 772	3744 772	3744 772	4049 189

LIGHT	A = All Sport Utility (Ramcharger).	B = All Compact Models.	D = Conventional Cab.
DUTY	AD = 2 Wheel Drive Only (Ramcharger).	CB-MB = Compact Front Section Only.	W = Conventional Cab 4 Wheel Drive.
CODES:	AW = 4 Wheel Drive Only (Ramcharger).	P = Forward Control Chassis.	M = Motor Home.

MEDIUM-HEAVY CODES: XNT = Low Cab Forward. D = Conventional Cab. S = School Bus. W = 4-Wheel Drive.
AR=Use as Required # =New Part Number Printed in U.S.A. June, 1982

1978-81 LIGHT DUTY TRUCK PARTS CATALOG

FUEL

MODELS	TRANS.	ENG.	MFG. NO.	CHART REF.	SERVICE NO.
CARTER 4BBL. CARBURETOR AND COMPONENT PARTS					
SOLENOID, Vent		4186 102	4186 102	4186 102	4186 102
DASHPOT					3419 501
MODULATOR, Throttle		4026 246	4026 246	4026 246	
FLOAT		3780 155	3780 155	3780 155	3780 155
.....					
COMPONENT CHART REFERENCE NO.		-57-	-58-	-59-	-60-
MANUFACTURERS NO.		TQ-9252-S	TQ-9265-S	TQ-9266-S	TQ-9281-S
.....					
ZIP KIT		4240 070	4240 070		4240 070
GASKET SET		4267 212	4267 212	4267 212	4267 212
NEEDLE & SEAT		3621 161	3621 161	3621 161	3621 161
CAP, Idle Limiter		3685 661	3685 661	3685 661	3685 661
ROD, Metering		4131 080	3879 844	3879 844	4186 288
JET, Main Metering		4049 309	4049 234	4049 234	4186 289
DIAPHRAGM & BRKT., Choke		4131 250	4131 250	4131 250	4049 275
CHOKE		4095 328	4095 341	4095 341	4095 328
GASKET, Flange		3698 365	3698 365	3698 365	3698 365
GASKET, Main Body		4186 236	4186 236	4131 077	4131 077
PUMP PKG., Accel.		4094 867	4094 867	4094 867	4094 867
JET, Secondary Metering		4049 189	4049 189	4049 189	4049 189
SOLENOID, Vent		4186 102	4186 102	4186 102	4186 102
DASHPOT		3419 501			
MODULATOR, Throttle					4026 246
FLOAT		3780 155	3780 155	3780 155	3780 155
SOLENOID & BRKT., SIS			4240 071	4240 071	
.....					
COMPONENT CHART REFERENCE NO.		-61-	-62-	-63-	-64-
MANUFACTURERS NO.		TQ-9292-S	TQ-9299-S	TQ-9298-S	TQ-9332-S
.....					
ZIP KIT		4240 070	4240 070	4240 070	4240 070
GASKET SET		4267 212	4267 212	4267 212	4267 212
NEEDLE & SEAT		3621 161	3621 161	3621 161	3621 161
CAP, Idle Limiter		3685 661	3685 661	3685 661	
ROD, Metering		3879 844	4131 080	4131 080	4131 080
JET, Main Metering		4026 243	4267 164	4267 164	4049 309
DIAPHRAGM, Choke					4186 350
DIAPHRAGM & BRKT., Choke		4049 275	4131 250	4131 250	4267 133
DIAPHRAGM & BRKT., Auxiliary Choke					4267 137
CHOKE		4095 328	4095 341	4095 341	4095 984
GASKET, Flange		3698 365	3698 365	3698 365	3698 365
GASKET, Main Body		4131 077	4131 077	4131 077	4186 236
PUMP PKG., Accel.		4094 867	4094 867	4094 867	4094 867
JET, Secondary Metering		3744 772	4049 189	4049 189	4049 189
SOLENOID, Vent		4186 102	4186 102	4186 102	
MODULATOR, Throttle		4026 246			
DASHPOT			3419 501		3419 501
TRANSDUCER, ESA					3874 648
FLOAT		3780 155	3780 155	3780 155	3780 155
SOLENOID, Bowl Vent					4267 136

LIGHT A = All Sport Utility (Ramcharger). B = All Compact Models. D = Conventional Cab.
DUTY AD = 2 Wheel Drive Only (Ramcharger). CB-MB = Compact Front Section Only. W = Conventional Cab 4 Wheel Drive.
CODES: AW = 4 Wheel Drive Only (Ramcharger). P = Forward Control Chassis. M = Motor Home.

MEDIUM-HEAVY CODES: XNT = Low Cab Forward. D = Conventional Cab. S = School Bus. W = 4-Wheel Drive.

AR=Use as Required

=New Part Number

Printed in U.S.A.

June, 1982

MODELS	TRANS.	ENG.	MFG. NO.	CHART REF.	SERVICE NO.
CARTER 4BBL. CARBURETOR AND COMPONENT PARTS					
ROLL PIN, Tamper Resist					4267 192
RIVETS, Steel Pop Tamper Resist					4267 166
PLUG, Idle Mix					4267 190
.....
COMPONENT CHART REFERENCE NO.	-65-	-66-	-67-	-68-	
MANUFACTURERS NO.	TQ-9331-S	TQ-9314-S	TQ-9116-S	TQ-9149-S	
.....
ZIP KIT	4240 070	4240 070	4131 075	4131 075	
GASKET SET	4267 212	4267 212	4267 212	4267 212	
NEEDLE & SEAT	3621 161	3621 161	3621 161	3621 161	
CAP, Idle Limiter			3685 661	3685 661	
ROD, Metering	4131 080	3879 844	3685 775	3685 775	
JET, Main Metering	4049 309	4049 234	3744 756	3744 756	
DIAPHRAGM & BRKT., Choke	4267 133	4267 133	4049 275	4049 275	
DIAPHRAGM & BRKT., Auxiliary Choke	4267 137	4267 137			
CHOKE	4095 984	4095 984	4027 795	4027 795	
GASKET, Flange	3698 365	3698 365	3698 365	3698 365	
GASKET, Main Body	4186 236	4186 236	4131 077	4131077	
PUMP PKG., Accel.	4094 867	4094 867			
JET, Secondary Metering	4049 189	4049 189	3683 906	3683 906	
SOLENOID, Vent			4131 078	4131 078	
DIAPHRAGM, Idle Enrich			4026 242		
DASHPOT	3419 501				
TRANSDUCER, ESA					4049 164
FLOAT	3780 155	3780 155			
SOLENOID & BRKT., SIS		4240 071			
SOLENOID, Bowl Vent	4267 136	4267 136			
ROLL PIN, Tamper Resist	4267 192	4267 192			
RIVETS, Steel Pop Tamper Resist	4267 166	4267 166			
PLUG, Idle Mix	4267 190	4267 190			
.....
COMPONENT CHART REFERENCE NO.	-69-	-70-	-71-	-72-	
MANUFACTURERS NO.	TQ-9118-S	TQ-9117-S	TQ-9190-S	TQ-9151-S	
.....
ZIP KIT	4131 075	4131 075	4131 075	4131 075	
GASKET SET	4267 212	4267 212	4267 212	4267 212	
NEEDLE & SEAT	3621 161	3621 161	3621 161	3621 161	
CAP, Idle Limiter	3685 661	3685 661	3685 661	3685 661	
ROD, Metering	3879 843	3879 838	3685 775	3879 843	
JET, Main Metering	3744 756	4026 243	3744 756	3744 756	
DIAPHRAGM & BRKT., Choke	4049 239	4049 239	4049 275	4049 239	
CHOKE	4027 795	4027 795		4027 795	
GASKET, Flange	3898 365	3698 365		3698 365	
GASKET, Main Body	4131 077	4131 077	4131 077	4131 077	
PUMP PKG., Accel.			4094 867	4094 867	
JET, Secondary Metering	3744 772	3744 772	3683 906	3744 772	
SOLENOID, Vent			4131 078	4131 078	
MODULATOR, Throttle		4026 246			
DIAPHRAGM, Idle Enrich	4049 329		4026 242		

LIGHT A = All Sport Utility (Ramcharger). B = All Compact Models. D = Conventional Cab.
DUTY AD = 2 Wheel Drive Only (Ramcharger). CB-MB = Compact Front Section Only. W = Conventional Cab 4 Wheel Drive.
CODES: AW = 4 Wheel Drive Only (Ramcharger). P = Forward Control Chassis. M = Motor Home.

MEDIUM-HEAVY CODES: XNT = Low Cab Forward. D = Conventional Cab. S = School Bus. W = 4-Wheel Drive.

1978-81 LIGHT DUTY TRUCK PARTS CATALOG

FUEL

MODELS	TRANS.	ENG.	MFG. NO.	CHART REF.	SERVICE NO.
--------	--------	------	----------	------------	-------------

CARTER 4BBL. CARBURETOR AND COMPONENT PARTS

TRANSDUCER, ESA		4049 164			
COMPONENT CHART REFERENCE NO.		-73-	-74-	-75-	-76-
MANUFACTURERS NO.		TQ-9150-S	TQ-9221-S	TQ-9214-S	TQ-9178-S
ZIP KIT		4131 075	4131 075	4131 075	
GASKET SET		4267 212	4267 212	4267 212	
NEEDLE & SEAT		3621 161	3621 161	3621 161	
CAP, Idle Limiter		3685 661	3685 661	3685 661	
ROD, Metering		3879 838	3879 838	3879 838	
JET, Main Metering		4026 243	3744 756	4026 243	
DIAPHRAGM & BRKT., Choke		4049 239	4049 275	4049 239	
CHOKE		4027 795	4027 795	4027 795	
GASKET, Flange		3698 365	3698 365	3698 365	
GASKET, Main Body		4131 077	4131 077	4131 077	
PUMP PKG., Accel.		4094 867			
CUP or PLUNGER, Accel. Pump			4094 866	4094 866	
JET, Secondary Metering		3744 772	3744 772	3744 772	
SOLENOID, Vent		4131 078		4131 078	
MODULATOR, Throttle		4026 246		4026 246	
.....					
COMPONENT CHART REFERENCE NO.		-77-	-78-	-79-	-80-
MANUFACTURERS NO.		TQ-9179-S	TQ-9211-S	TQ-9212-S	TQ-9247-S
ZIP KIT			4131 075	4131 075	4131 075
GASKET SET			4267 212	4267 212	4267 212
NEEDLE & SEAT			3621 161	3621 161	3621 161
CAP, Idle Limiter			3685 661	3685 661	3685 661
ROD, Metering			3879 838	3879 838	
JET, Main Metering			4026 249	4026 249	4026 243
DIAPHRAGM & BRKT., Choke			4049 275	4049 275	4049 275
CHOKE			4027 795	4027 795	4027 795
GASKET, Flange			3698 365	3698 365	3698 365
GASKET, Main Body			4131 077	4131 077	4131 077
PUMP PKG., Accel.			4094 867	4094 867	4094 867
JET, Secondary Metering			3744 772	3744 772	3744 772
SOLENOID, Vent				4186 102	4186 102
MODULATOR, Throttle			4026 246	4026 246	4026 246
FLOAT			3780 155	3780 155	3780 155
.....					
COMPONENT CHART REFERENCE NO.		-81-	-82-	-83-	-84-
MANUFACTURERS NO.		TQ-9248-S	TQ-9240-S	TQ-9241-S	TQ-9289-S
ZIP KIT		4131 075	4186 235	4186 235	
GASKET SET		4131 076	4186 321	4186 321	
NEEDLE & SEAT		3621 161	3621 161	3621 161	
CAP, Idle Limiter		3685 661	3685 661	3685 661	
ROD, Metering		4186 225	4186 284	4186 284	
JET, Main Metering		4026 243	3879 839	3879 839	

LIGHT A = All Sport Utility (Ramcharger). B = All Compact Models. D = Conventional Cab.
DUTY AD = 2 Wheel Drive Only (Ramcharger). CB-MB = Compact Front Section Only. W = Conventional Cab 4 Wheel Drive.
CODES: AW = 4 Wheel Drive Only (Ramcharger). P = Forward Control Chassis. M = Motor Home.

MEDIUM-HEAVY CODES: XNT = Low Cab Forward. D = Conventional Cab. S = School Bus. W = 4-Wheel Drive.

AR=Use as Required

= New Part Number

Printed in U.S.A.

June, 1982

MODELS	TRANS.	ENG.	MFG. NO.	CHART REF.	SERVICE NO.
--------	--------	------	----------	------------	-------------

CARTER 4BBL. CARBURETOR AND COMPONENT PARTS

DIAPHRAGM & BRKT., Choke	4049 275	4049 240	4049 240	4049 275
CHOKE	4027 795	4173 350	4173 350	
GASKET, Flange	3698 365	4164 272	4167 272	
GASKET, Main Body	4131 077	4131 077	4131 077	
PUMP PKG., Accel.	4094 867	4094 867	4094 867	
JET, Secondary Metering	3744 772	4049 189	4049 189	
SOLENOID, Vent	4186 102		4186 102	
MODULATOR, Throttle	4026 246	4186 285	4186 285	
FLOAT	3780 155	3780 155	3780 155	
.....				
COMPONENT CHART REFERENCE NO.	-85-	-86-	-87-	-88-
MANUFACTURERS NO.	TQ-9291-S	TQ-9357-S	TQ-9371-S	TQ-9365-S
.....				
ZIP KIT		4240 070	4240 070	4240 070
GASKET SET		4267 212	4267 212	4267 212
NEEDLE & SEAT	3621 161	3621 161	3621 161	3621 161
CAP, Idle Limiter		3685 661	3685 661	
ROD, Metering	4240 051	3837 498	3837 498	4267 145
JET, Main Metering		3744 756	3744 756	4049 234
DIAPHRAGM & BRKT., Choke		4131 250	4131 250	4267 133
DIAPHRAGM & BRKT., Auxiliary Choke				4267 137
CHOKE		4027 795	4095 328	4095 331
GASKET, Flange		3698 365	3698 365	3698 365
GASKET, Main Body		4131 077	4131 077	4186 236
PUMP PKG., Accel.	4094 867	4094 867	4094 867	4094 867
JET, Secondary Metering	4240 078	4049 189	4049 189	4049 189
SOLENOID, Vent	4186 102			
MODULATOR, Throttle		4026 246	4026 246	
FLOAT	3780 155	3780 155	3780 155	3780 155
SOLENOID, Bowl Vent		4267 136	4240 184	4240 184
ROLL PIN, Tamper Resist				4267 192
RIVETS, Steel Pop Tamper Resist		4267 166		4267 166
SOLENOID & BRKT., SIS				4240 071
PLUG, Idle Mix				4267 190
.....				
COMPONENT CHART REFERENCE NO.	-89-	-90-	-91-	-92-
MANUFACTURERS NO.	TQ-9367-S	TQ-9368-S	TQ-9358-S	TQ-9370-S
.....				
ZIP KIT	4240 070	4240 070	4240 070	4240 070
GASKET SET	4267 212	4267 212	4267 212	4267 212
NEEDLE & SEAT	3621 161	3621 161	3621 161	3621 161
CAP, Idle Limiter			3685 661	3685 661
ROD, Metering	4267 145	4267 145	4186 288	4186 288
JET, Main Metering	4049 234	4049 234	4186 289	4186 289
DIAPHRAGM, Choke	4186 350	4186 350		
DIAPHRAGM & BRKT., Choke	4267 133	4267 133	4049 275	4049 275
DIAPHRAGM & BRKT., Auxiliary Choke	4267 137	4267 137	4267 137	4267 137
CHOKE	4095 331	4095 331		4095 328
GASKET, Flange	3698 365	3698 365		3698 365

LIGHT DUTY CODES: A = All Sport Utility (Ramcharger). B = All Compact Models. D = Conventional Cab.
AD = 2 Wheel Drive Only (Ramcharger). CB-MB = Compact Front Section Only. W = Conventional Cab 4 Wheel Drive.
AW = 4 Wheel Drive Only (Ramcharger). P = Forward Control Chassis. M = Motor Home.

MEDIUM-HEAVY CODES: XNT = Low Cab Forward. D = Conventional Cab. S = School Bus. W = 4-Wheel Drive.

AR=Use as Required

= New Part Number

Printed in U.S.A.

June, 1982

1978-81 LIGHT DUTY TRUCK PARTS CATALOG

FUEL

MODELS	TRANS.	ENG.	MFG. NO.	CHART REF.	SERVICE NO.
CARTER 4BBL CARBURETOR AND COMPONENT PARTS					
GASKET, Main Body		4186 236	4186 236	4131 077	4131 077
PUMP PKG., Accel.		4094 867	4094 867	4094 867	4094 867
JET, Secondary Metering			4049 189	4049 189	4049 189
FLOAT		3780 155	3780 155	3780 155	3780 155
SOLENOID, Bowl Vent		4240 184	4240 184	4267 136	4240 184
ROLL PIN, Tamper Resist		4267 192	4267 192		
RIVETS, Steel Pop Tamper Resist			4267 166	4267 166	
MODULATOR, Throttle				4026 246	4267 215
DASHPOT		3419 501	3419 501		
PLUG, Idle Mix		4267 190	4267 190		
.....					
COMPONENT CHART REFERENCE NO.		-93-	-94-	-95-	-96-
MANUFACTURERS NO.		TQ-9359-S	TQ-9369-S	TQ-9366-S	TQ-9377-S
.....					
ZIP KIT		4240 070	4240 070	4240 070	4240 070
GASKET SET		4267 212	4267 212	4267 212	
NEEDLE & SEAT		3621 161	3621 161	3621 161	
ROD, Metering		4131 074	4131 080	3879 844	4240 179
JET, Main Metering		4026 243	4049 309	4049 234	4026 269
DIAPHRAGM, Choke			4186 350		4186 350
DIAPHRAGM & BRKT., Choke		4049 275	4267 133	4267 133	
DIAPHRAGM & BRKT., Auxiliary Choke			4267 137	4267 137	
CHOKE		4095 328	4095 331	4095 331	4095 328
GASKET, Flange			3698 365	3698 365	3698 365
GASKET, Main Body			4186 236	4186 236	
PUMP PKG., Accel.		4094 867	4094 867	4094 867	
JET, Secondary Metering		3744 772	4049 189	4049 189	3744 772
FLOAT		3780 155	3780 155	3780 155	
SOLENOID, Bowl Vent		4267 136	4240 184	4240 184	4271 932
SOLENOID & BRKT., SIS				4240 071	
ROLL PIN, Tamper Resist			4267 192	4267 192	
RIVETS, Steel Pop Tamper Resist		4267 166	4267 166	4267 166	
MODULATOR, Throttle		4267 215			4267 215
DASHPOT			3419 501		
PLUG, Idle Mix			4267 190	4267 190	

LIGHT A = All Sport Utility (Ramcharger). B = All Compact Models. D = Conventional Cab.
DUTY AD = 2 Wheel Drive Only (Ramcharger). CB-MB = Compact Front Section Only. W = Conventional Cab 4 Wheel Drive.
CODES: AW = 4 Wheel Drive Only (Ramcharger). P = Forward Control Chassis. M = Motor Home.

MEDIUM-HEAVY CODES: XNT = Low Cab Forward. D = Conventional Cab. S = School Bus. W = 4-Wheel Drive.

8314 800A

THROTTLE CONTROLS 225 ENGINE 1BBL. CARB. D-W-AD1

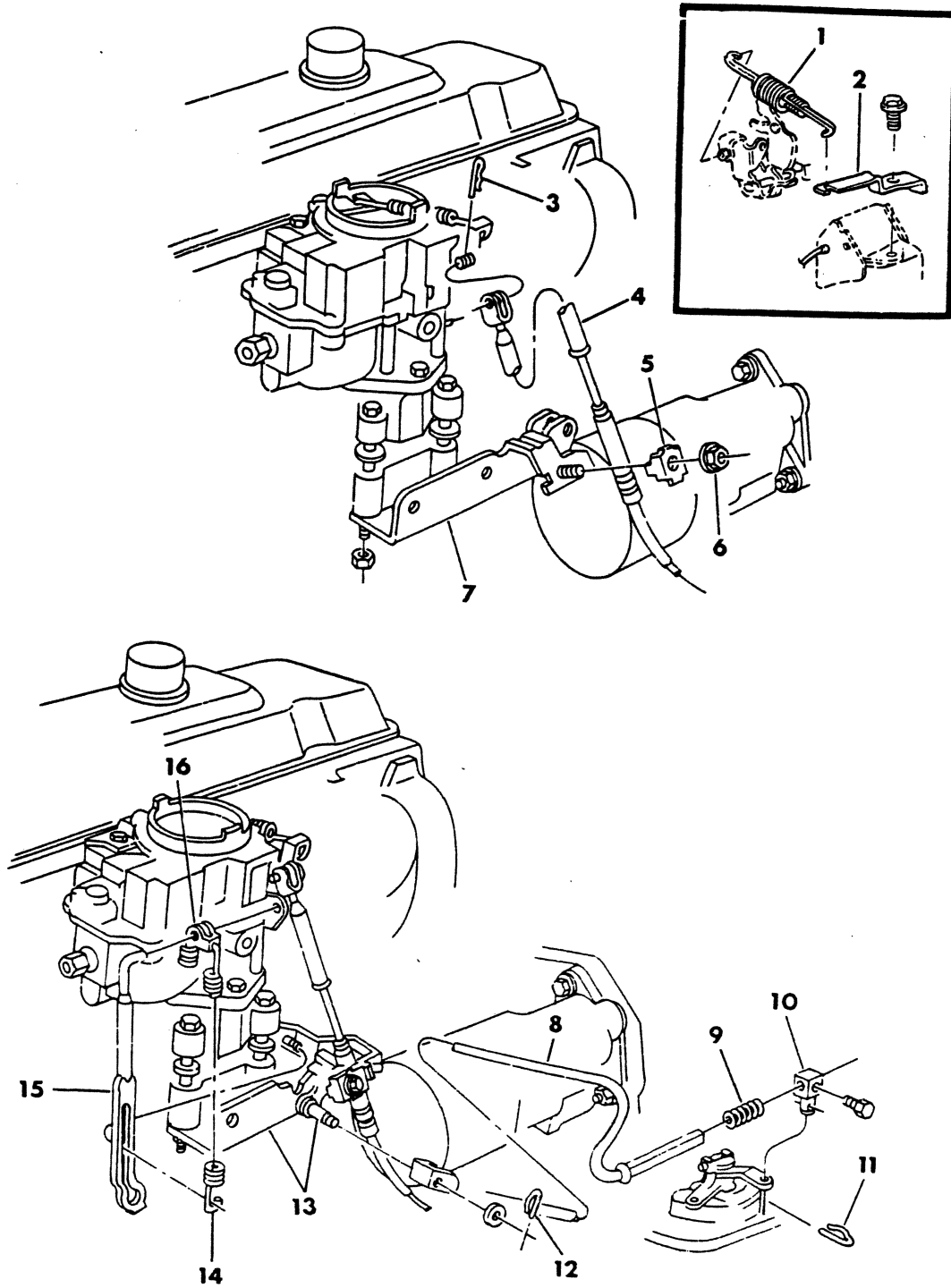

ITEM	PART NUMBER	QTY	MODEL	DESCRIPTION
THROTTLE CONTROLS				
225 ENGINE 1BBL. CARB.				
D-W-AD1				
1	4026 509	1		SPRING, Throttle Control Return - Inner & Outer
2	4027 132	1		BRACKET, Throttle Control Return Spring 1978-79-80
	4104 266	1		1981
3	6023 285	1		CLIP, Throttle Cont. Cable Pin
4	3820 952	1		CABLE, Throttle Control 1978-79
	3418 836	1		1980-81 Up to 10-1-80
	4241 226	1		After 10-1-80
5	2402 210	1		CLIP, Throttle Control Cable Mtg.
6	219 462	1		NUT
7	3830 366	1		BRACKET, Throttle Cont. Eng. Bellcrank Man. Trans.
8	4112 839	1		ROD, Carb. to Trans. 1978-79-80
	4241 219	1		1981
9	3769 198	1		SPRING, Carb to Trans. Rod Swivel
10	4027 374	1		SWIVEL, Carb. to Trans. Rod
11	6025 867	1		CLIP, Carb. to Trans. Rod Swivel
12	6026 776	1		CLIP, Carb. to Trans. Rod
13	4027 360	1		BRACKET, T/Cont. Eng. Bellcrank Auto. Trans. 1978-79-80
	4095 995	1		1981
14	4027 590	1		SPRING, Trans. Rod Return
15	4095 175	1		ROD, Eng. Bellcrank to Carb.
16	3870 699	1		CLIP, Carb. Rod End

LIGHT	A = All Sport Utility (Ramcharger).	B = All Compact Models.	D = Conventional Cab.
DUTY	AD = 2 Wheel Drive Only (Ramcharger).	CB-MB = Compact Front Section Only.	W = Conventional Cab 4 Wheel Drive.
CODES:	AW = 4 Wheel Drive Only (Ramcharger).	P = Forward Control Chassis.	M = Motor Home.

MEDIUM-HEAVY CODES: XNT = Low Cab Forward. D = Conventional Cab. S = School Bus. W = 4-Wheel Drive.

AR=Use as Required

= New Part Number

Printed in U.S.A.

June, 1982

8314 805D

THROTTLE CONTROLS
225 ENGINE 2 BBL. CARB.
A-D-W

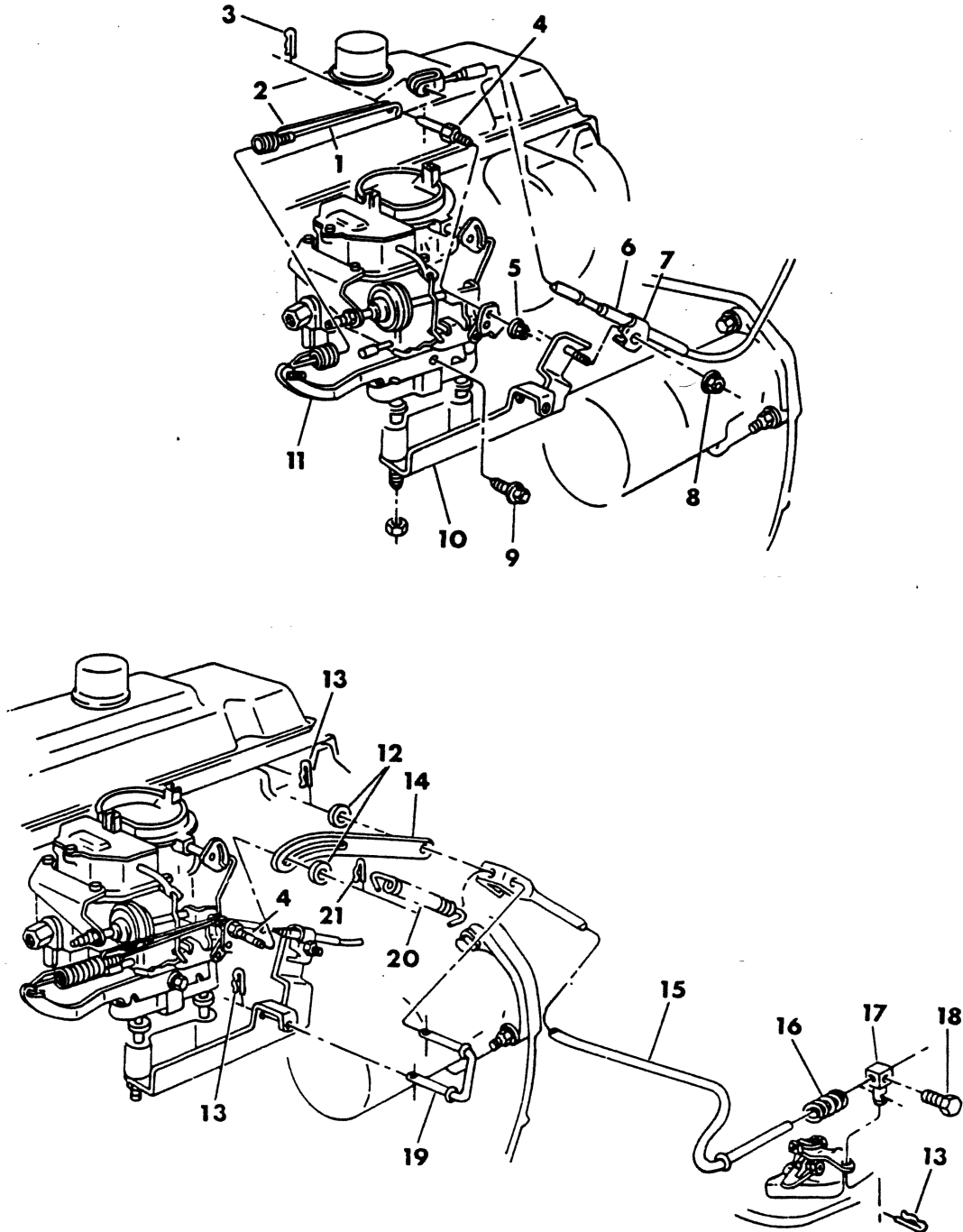

ITEM	PART NUMBER	QTY	MODEL	DESCRIPTION
THROTTLE CONTROLS				
225 ENGINE 2 BBL. CARB.				
A-D-W				
1	4032 116	1		SPRING, Return - Inner
2	4032 115	1		SPRING, Return - Outer
3	6023 285	1		CLIP
4				STUD, Carb. Lever
	3418 899	1		Man. Trans.
	3418 900	1		Auto. Trans.
5	6028 699	1		NUT
6				CABLE, Throttle Control
	3820 952	1		1978-79
	3418 836	1		1980-81 Up to 10-1-80
	4241 226	1		After 10-1-80
	3633 232	1		1978-79 (RHD)
	4104 279	1		1980 (RHD)
7	2402 210	1		CLIP, Throttle Control Cable Mtg.
8	219 462	1		NUT
9	6022 250	1		SCREW
10	4027 397	1		BRACKET, Cable Mtg.
11	4041 504	1		BRACKET, Return Spring
12		2		WASHER, Plain (not serviced)
13	6025 867	3		CLIP
14	4041 501	1		LINK, Carb. to Trans. Rod
15	4036 154	1		ROD, Carb. to Trans.
16	3769 198	1		SPRING, Carb. to Trans. Rod
17	4027 374	1		SWIVEL, Carb. to Trans. Rod
18	181 080	1		SCREW
19	3418 807	1		STABILIZER, Carb. to Trans. Rod
20	4027 590	1		SPRING, Carb. to Trans. Rod Return
21	6026 776	1		CLIP

LIGHT	A = All Sport Utility (Ramcharger).	B = All Compact Models.	D = Conventional Cab.
DUTY	AD = 2 Wheel Drive Only (Ramcharger).	CB-MB = Compact Front Section Only.	W = Conventional Cab 4 Wheel Drive.
CODES:	AW = 4 Wheel Drive Only (Ramcharger).	P = Forward Control Chassis.	M = Motor Home.
MEDIUM-HEAVY CODES:	XNT = Low Cab Forward.	D = Conventional Cab.	S = School Bus. W = 4-Wheel Drive.
AR=Use as Required	# =New Part Number	Printed in U.S.A.	June, 1982

8314 810C

THROTTLE CONTROLS 318 - 360 ENGINE A-D-W

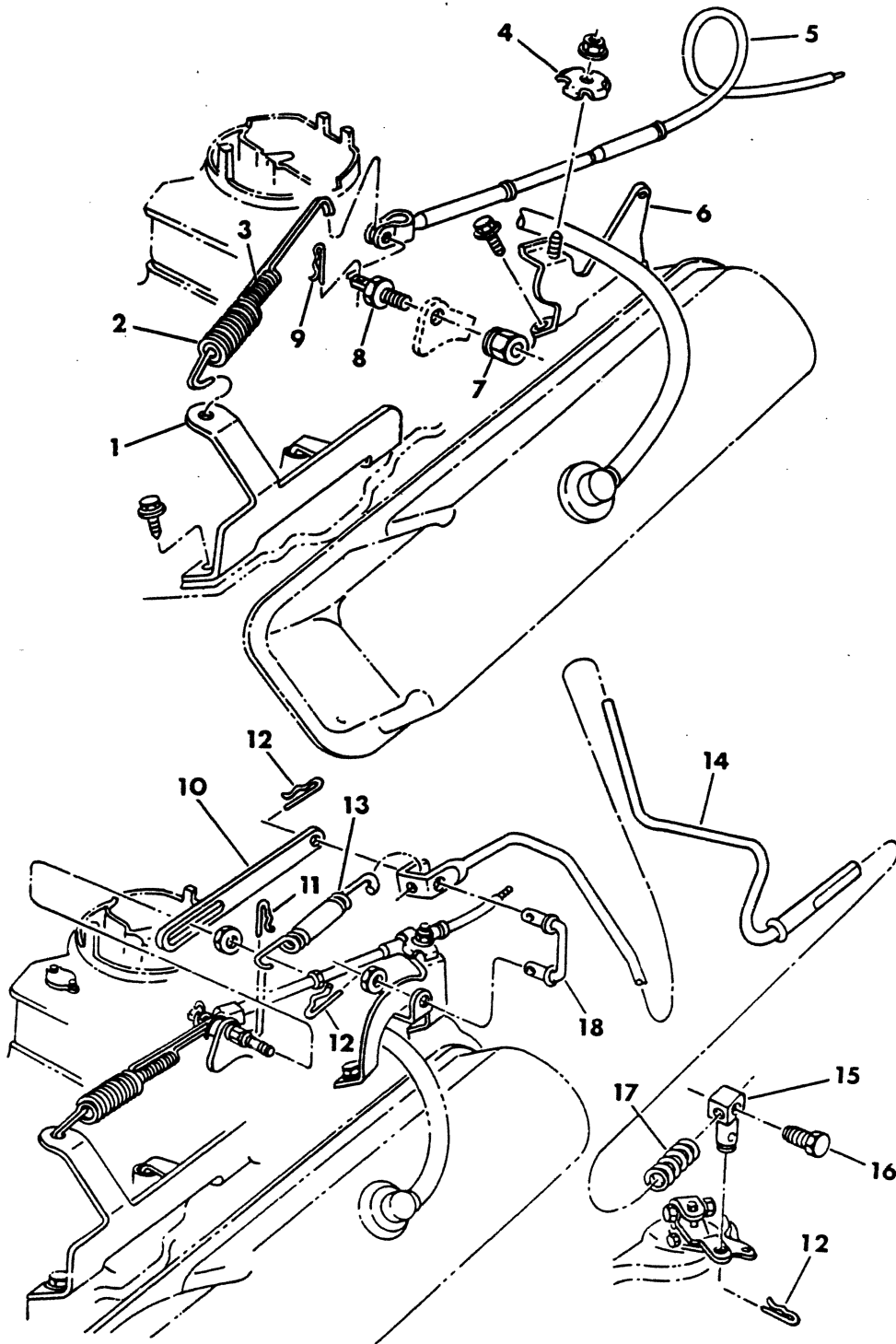

FUEL

1978-81 LIGHT DUTY TRUCK PARTS CATALOG

ITEM	PART NUMBER	QTY	MODEL	DESCRIPTION
THROTTLE CONTROLS				
318 - 360 ENGINE				
A-D-W				
1				BRACKET, Return Spring
	3751 538	1		2 Bbl. Carb. 1978
	4086 668	1		4 Bbl. Carb. 1978
	4095 326	1		2 Bbl. Carb. 1979-80-81
	4117 164	1		4 Bbl. Carb. 1979-80-81
2				SPRING, Return - Outer
	4089 451	1		318 Eng. 2 Bbl. 1978
	4089 000	1		318 & 360 Eng. 4 Bbl. 1978
	3820 827	1		360 Eng. 2 Bbl. 1978
	4117 176	1		318 Eng. 2 Bbl. 1979-80-81
	4117 179	1		318 & 360 Eng. 4 Bbl. 1979-80-81
	4117 178	1		360 Eng. 2 Bbl. 1979-80-81
3				SPRING, Return - Inner
	4089 452	1		318 Eng. 2 Bbl. 1978
	4088 999	1		318 & 360 Eng. 4 Bbl. 1978
	4117 177	1		318 Eng. 2 Bbl. 1979-80-81
	4117 180	1		318 & 360 Eng. 4 Bbl. 1979-80-81
4	2402 210	1		CLIP, Throttle Control Cable Mtg.
5				CABLE, Throttle Control
	4088 095	1		1978-79
	4104 277	1		1980-81 Up to 10-1-80
	4241 224	1		After 10-1-80
	3497 463	1	D2,3	RHD
	2268 367	1		BALL JOINT
6				BRACKET, Cable & Stabilizer Mtg.
	3462 766	1		2 Bbl.
	3577 561	1		4 Bbl.
7	6028 699	1		NUT
8				STUD, Throttle Control Carb. Lever
	3418 899	1		Man. Trans.
	3418 900	1		Auto. Trans.
9	6023 285	1		CLIP
10				LINK, Carb. to Trans. Rod
	4037 929	1		318 Eng. 2 Bbl.
	3751 553	1		360 Eng. 2 Bbl.
	3751 553	1		318 & 360 Eng. 4 Bbl.
11	6026 776	1		CLIP
12	6025 867	3		CLIP
13	4027 590	1		SPRING, Carb. to Trans. Rod Return
14				ROD, Carb. to Trans.
	4036 155	1		2 Bbl. 1978
	4086 665	1		4 Bbl. 1978
	4115 758	1		2 Bbl. 1979-80-81
	4115 759	1		4 Bbl. 1979-80-81
15	4027 374	1		SWIVEL, Carb. to Trans. Rod
16	181 080	1		SCREW
17	3769 198	1		SPRING, Carb. to Trans. Rod Swivel
18	3418 807	1		STABILIZER, Carb. to Trans. Rod

LIGHT	A = All Sport Utility (Ramcharger).	B = All Compact Models.	D = Conventional Cab.
DUTY	AD = 2 Wheel Drive Only (Ramcharger).	CB-MB = Compact Front Section Only.	W = Conventional Cab 4 Wheel Drive.
CODES:	AW = 4 Wheel Drive Only (Ramcharger).	P = Forward Control Chassis.	M = Motor Home.

MEDIUM-HEAVY CODES: XNT = Low Cab Forward. D = Conventional Cab. S = School Bus. W = 4-Wheel Drive.

AR=Use as Required

=New Part Number

Printed in U.S.A.

June, 1982

8314 815C

THROTTLE CONTROLS 400 - 440 ENG. A-D-W

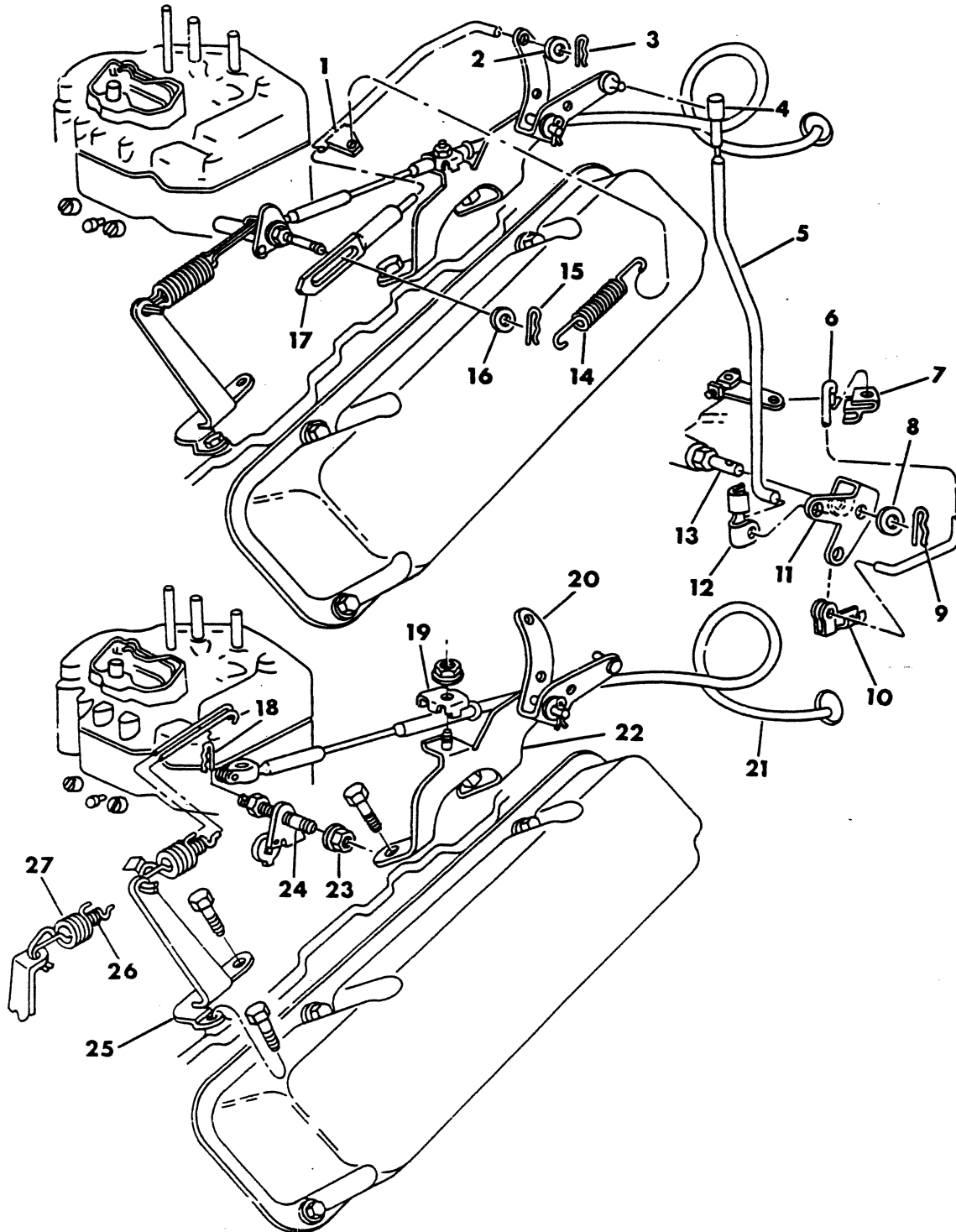

FUEL

1978-81 LIGHT DUTY TRUCK PARTS CATALOG

ITEM	PART NUMBER	QTY	MODEL	DESCRIPTION
THROTTLE CONTROLS				
400 - 440 ENG.				
A-D-W				
1				ROD, Upper
	2806 444	1		400 Eng.
	3735 256	1		440 Eng.
2	120 393	1		WASHER, Plain
3	6025 867	1		CLIP
4	1945 197	1		RETAINER
5				ROD, Intern.
	3496 542	1		400 Eng.
	3820 948	1		440 Eng.
6	3780 229	1		ROD, Lower
7	2899 360	1		CLIP
8	120 394	1		WASHER, Plain
9	6027 983	1		CLIP, Trans. Lever
10	6026 682	1		CLIP, Bell Crank
11	2806 466	1		BELLCRANK
12	2899 361	1		CLIP, Intern. Rod to Bell Crank
13	3640 093	1		STUD
14	2806 463	1		SPRING, Rod Return
15	6026 776	1		CLIP
16		1		WASHER, Plain (not serviced)
17				LINK
	2843 776	1		400 Eng.
	3685 610	1		440 Eng.
18	6023 285	1		CLIP
19	2402 210	1		CLIP, Throttle Control Cable Mtg.
20				LEVER
	2465 413	1		400 Eng. w/Auto. Trans.
	3820 949	1		440 Eng. w/Auto Trans.
21	4088 095	1		CABLE, Throttle Control
22				BRACKET, Cable Mtg.
	3898 843	1		400 Eng. w/Man. Trans.
	3898 843	1		400 Eng. w/Auto. Trans.
	3735 252	1		440 Eng.
23	6030 607	1		NUT, Lock
24				STUD, Throttle Control Carb. Lever
	3418 899	1		Man. Trans.
	3418 900	1		Auto. Trans.
25				BRACKET, Spring
	3769 810	1		400 Eng.
	3751 540	1		440 Eng.
26				SPRING, Return - Inner
	4026 513	1		400 Eng.
	4089 351	1		440 Eng.
27				SPRING, Return - Outer
	4026 513	1		400 Eng.
	4089 352	1		440 Eng.

LIGHT DUTY CODES: A = All Sport Utility (Ramcharger). B = All Compact Models. D = Conventional Cab.
 AD = 2 Wheel Drive Only (Ramcharger). CB-MB = Compact Front Section Only. W = Conventional Cab 4 Wheel Drive.
 CODES: AW = 4 Wheel Drive Only (Ramcharger). P = Forward Control Chassis. M = Motor Home.

MEDIUM-HEAVY CODES: XNT = Low Cab Forward. D = Conventional Cab. S = School Bus. W = 4-Wheel Drive.

AR=Use as Required

= New Part Number

Printed in U.S.A.

June, 1982

8314 823

THROTTLE CONTROLS MMC DIESEL D-W1,2

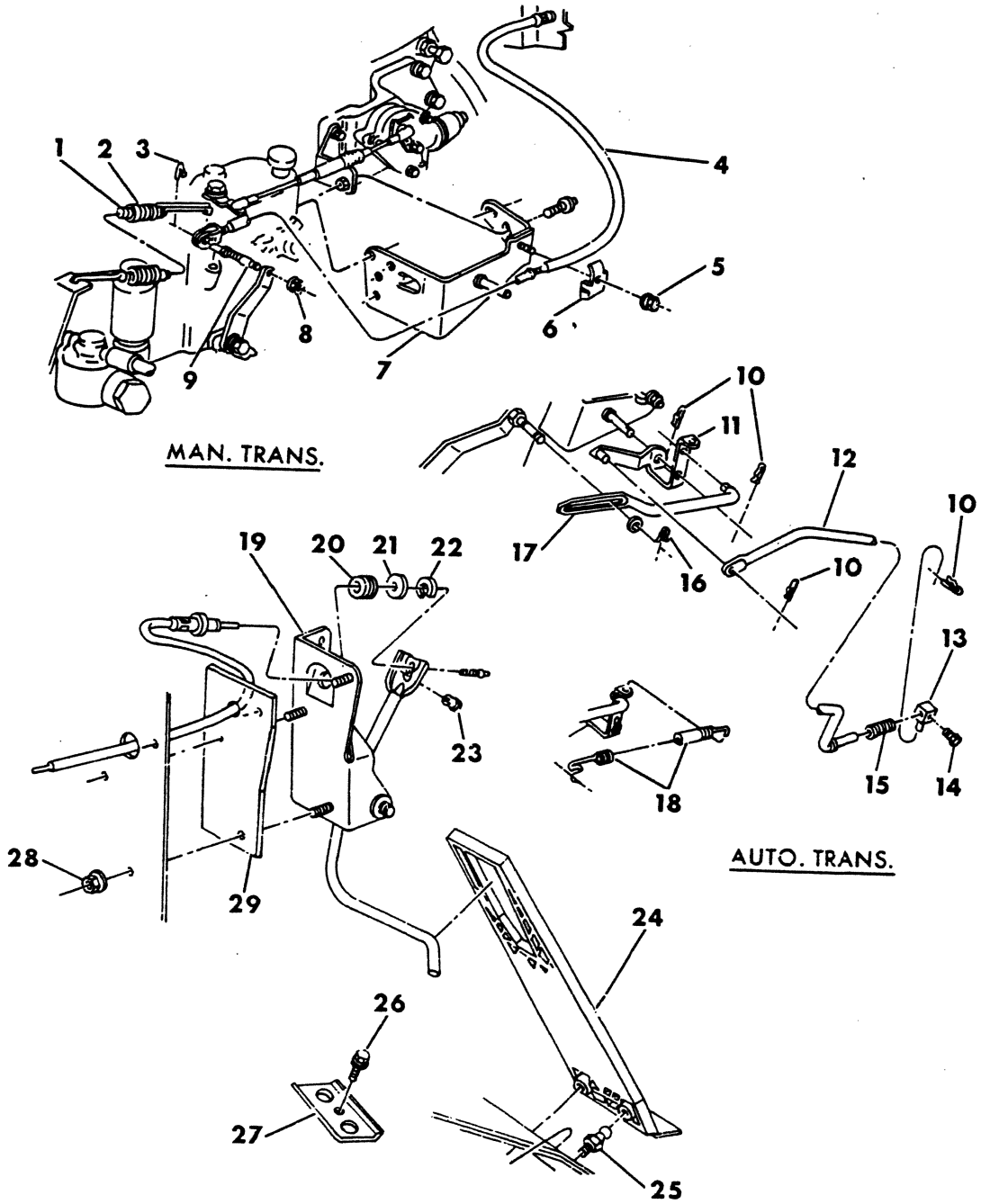

ITEM	PART NUMBER	QTY	MODEL	DESCRIPTION
THROTTLE CONTROLS				
MMC DIESEL				
D-W1,2				
1	4089 099	1		SPRING, Return - Inner
2	4098 098	1		SPRING, Return - Outer
3	6023 285	1		CLIP
4				CABLE, Throttle Control
	4039 039	1		1978-79
	3418 836	1		1980
5	219 462	1		NUT
6	2402 210	1		CLIP
7				BRACKET, Cable Mtg.
	4039 041	1		1978-79
	4115 127	1		1980
8	6030 607	1		NUT
9				STUD, Inj. Pump Throttle Lever
	3418 899	1		Man. Trans.
	3418 900	1		Auto. Trans.
10	6025 867	AR		CLIP
11	4115 122	1		BELLCRANK
12				ROD, Inj. Pump Lever to Trans.
	4039 040	1		1978-79
	4115 128	1		1980
	3418 807	1		STABILIZER, Carb. to Trans. Rod (not shown) 1978-79
13	4027 374	1		SWIVEL, Inj. Pump Lever to Trans. Rod
14	181 082	1		SCREW
15	3769 198	1		SPRING, Carb to Trans. Rod Swivel
16	6026 776	1		CLIP
17				LINK, Carb. to Trans. Rod
	4037 929	1		1978-79
	4115 129	1		1980
18	4027 590	1		SPRING, Trans. Rod Return
19	4114 206	1		LEVER & BRACKET ASSY.
20	2465 486	1		INSULATOR
21	120 394	1		WASHER
22	6027 155	1		CLIP
23	2465 483	1		PLUG
24				PEDAL, Accelerator
	3769 053	1		1978-79
	4105 073	1		1980
	2899 342	1		PAD, Accel. Pedal
25	3820 919	1		BALL STUD
26	181 063	1		SCREW
27	3820 986	1		PLATE, Ball Stud
28	219 462	1		NUT
29	3496 381	1		SEAL, Accel. Pedal

LIGHT A = All Sport Utility (Ramcharger).

B = All Compact Models.

D = Conventional Cab.

DUTY AD = 2 Wheel Drive Only (Ramcharger).

CB-MB = Compact Front Section Only.

W = Conventional Cab 4 Wheel Drive.

CODES: AW = 4 Wheel Drive Only (Ramcharger).

P = Forward Control Chassis.

M = Motor Home.

MEDIUM-HEAVY CODES: XNT = Low Cab Forward. D = Conventional Cab. S = School Bus. W = 4-Wheel Drive.

AR=Use as Required

= New Part Number

Printed in U.S.A.

June, 1982

8314 825

THROTTLE CONTROLS P3
225 ENGINE

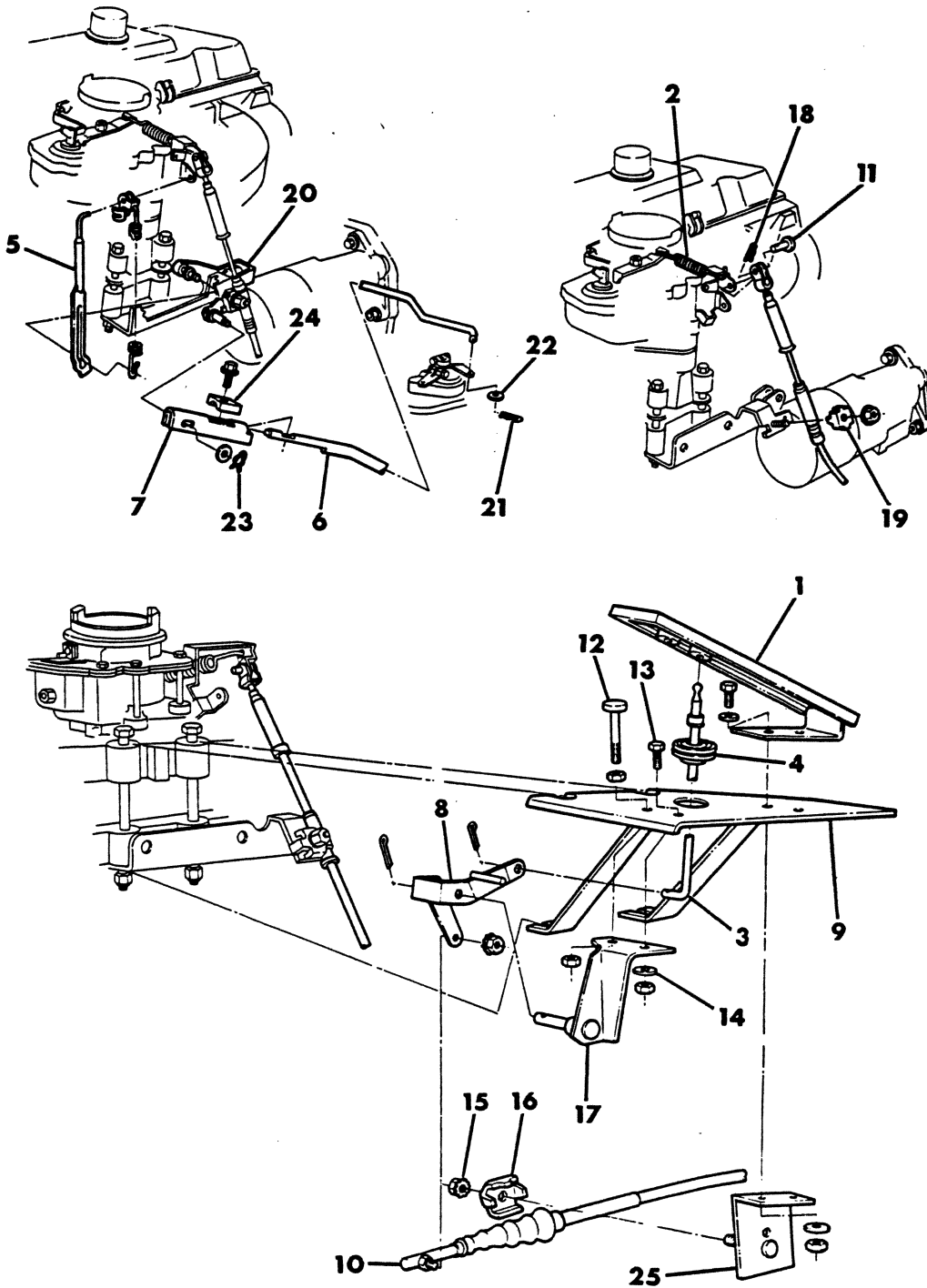

ITEM	PART NUMBER	QTY	MODEL	DESCRIPTION
------	-------------	-----	-------	-------------

THROTTLE CONTROLS P3
225 ENGINE

1	1560 884	1		PEDAL
2	3492 451	1		SPRING, Return
3	1565 972	1		ROD, Accelerator Pedal
4	498 221	1		BOOT
5	2946 639	1		ROD
6	2946 647	1		ROD
7	2946 648	1		LINK
8	3821 237	1		BELLCRANK
9	2961 421	1		SUPPORT ASSY.
10	3820 751	1		CABLE, Throttle Control
11	2264 706	1		PIN
12	160 744	1		BOLT
13	181 086	1		BOLT
14	6022 185	1		WASHER
15	6023 204	1		NUT
16	2402 210	1		CLIP
17	2961 422	1		BRACKET
18	6023 285	1		CLIP, Cable Pin
19	2402 210	1		CLIP
20	3418 843	1		BRACKET
21	6025 867	1		CLIP
22	6025 050	1		WASHER
23	6026 776	1		CLIP
24	2899 316	1		BLOCK
25	3821 234	1		BRACKET
	3821 238	1		STUD, Pedal Rod Bellcrank (not shown)

LIGHT A = All Sport Utility (Ramcharger). B = All Compact Models. D = Conventional Cab.
DUTY AD = 2 Wheel Drive Only (Ramcharger). CB-MB = Compact Front Section Only. W = Conventional Cab 4 Wheel Drive.
CODES: AW = 4 Wheel Drive Only (Ramcharger). P = Forward Control Chassis. M = Motor Home.

MEDIUM-HEAVY CODES: XNT = Low Cab Forward. D = Conventional Cab. S = School Bus. W = 4-Wheel Drive.

AR=Use as Required # =New Part Number Printed in U.S.A. June, 1982

8314 850B

HAND THROTTLE CONTROL A-D-W

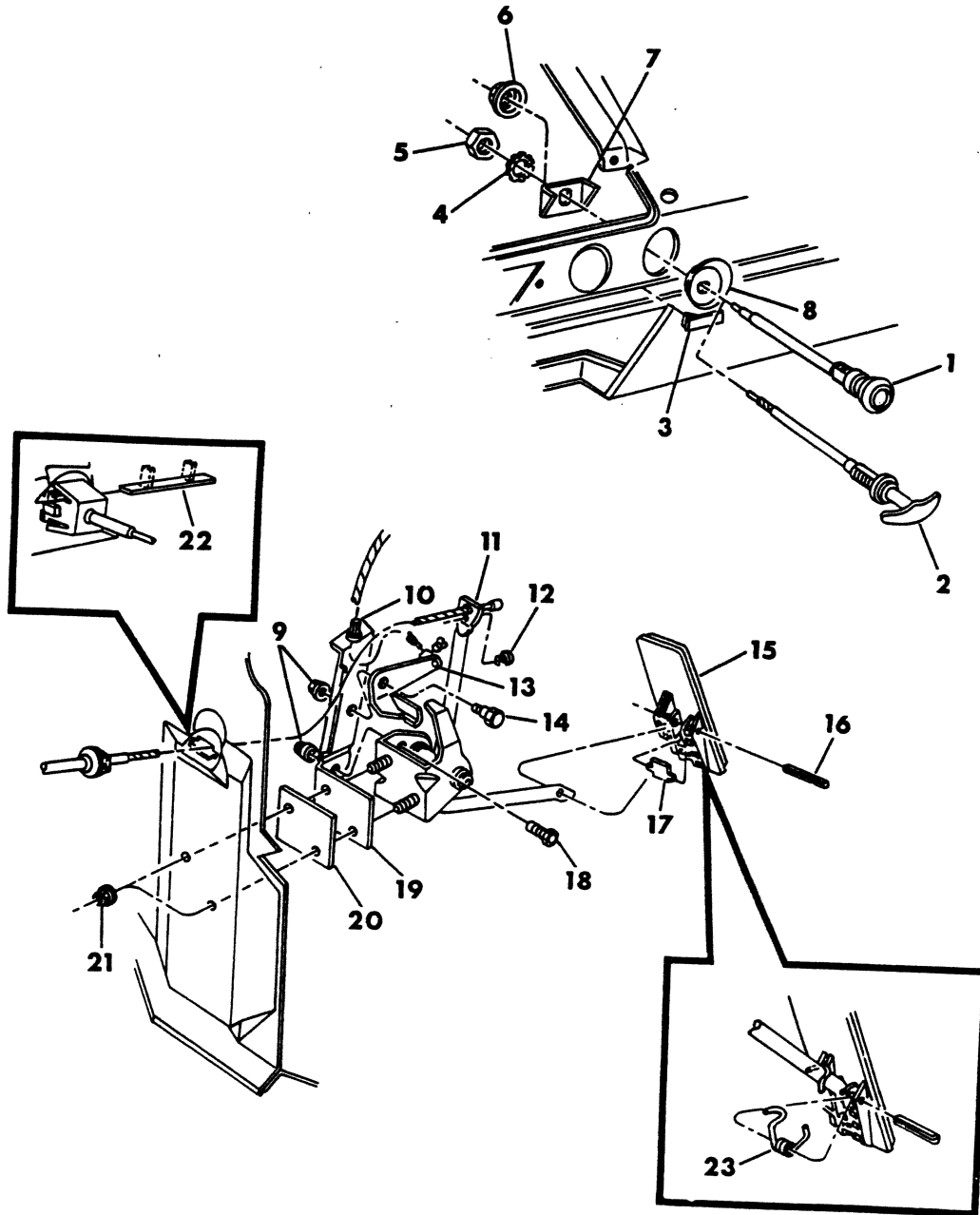

FUEL

1978-81 LIGHT DUTY TRUCK PARTS CATALOG

ITEM	PART NUMBER	QTY	MODEL	DESCRIPTION
HAND THROTTLE CONTROL				
A-D-W				
1	3730 541	1	D1,2,3,4	CONTROL, Throttle
	3489 526	1	D1,2,3,4	KNOB & WIRE, Throttle Control
2	3730 524	1	A-W1,2,3,4	CONTROL, Throttle Locking
	2906 569	1	A-W1,2,3,4	KNOB & WIRE, Throttle Control Locking
3		1		DECAL, Throttle I.D. (not serviced)
4		1		WASHER (not serviced)
5	115 732	1		NUT
6	9416 992	1		NUT
7	3489 710	1	D1,2,3,4	BRACKET, Throttle Control Mtg.
		1	A-W1,2,3,4	BRACKET (not serviced)
8	3489 619	1	D1,2,3,4	BEZEL, Throttle Control Mtg. - Locking
	3489 744	1	A-W1,2,3,4	
9	6025 004	2		NUT
10	2228 790	1		CLIP
11	4117 191	1		LEVER & BRACKET ASSY.
12	2465 483	1		PLUG
13	3489 696	1		LEVER, Throttle Control
14	3489 636	1		BOLT, Shoulder
15	4105 073	1		PEDAL, Accelerator
16	9429 032	1		PIN, Accel. Pedal Spring
17	2899 342	1		PAD, Accel. Pedal
18	181 059	1		BOLT
19				BRACKET, Throttle Control Ext.
	3489 645	1		1978-79
	4116 369	1		1980-81
20	1242 974	1		SEAL
21	219 462	2		NUT
22	3462 725	1		RETAINER, Throttle Control Cable
23	2899 354	1		SPRING, Accel. Pedal

LIGHT A = All Sport Utility (Ramcharger). B = All Compact Models. D = Conventional Cab.
DUTY AD = 2 Wheel Drive Only (Ramcharger). CB-MB = Compact Front Section Only. W = Conventional Cab 4 Wheel Drive.
CODES: AW = 4 Wheel Drive Only (Ramcharger). P = Forward Control Chassis. M = Motor Home.

MEDIUM-HEAVY CODES: XNT = Low Cab Forward. D = Conventional Cab. S = School Bus. W = 4-Wheel Drive.

AR=Use as Required

=New Part Number

Printed in U.S.A.

June, 1982

8314 860C

ACCELERATOR PEDAL MOUNTING A-D-W

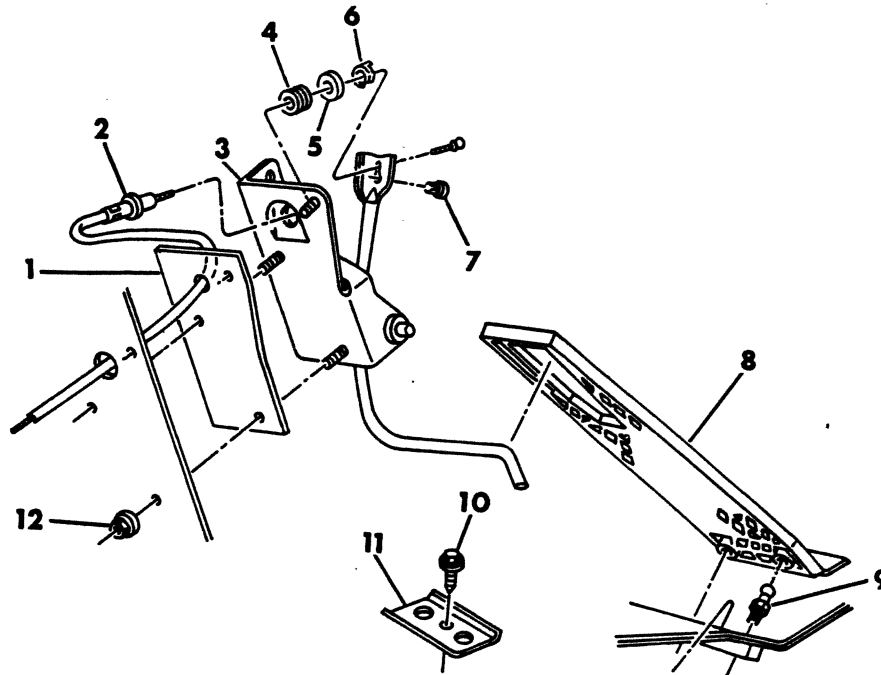

1978-79

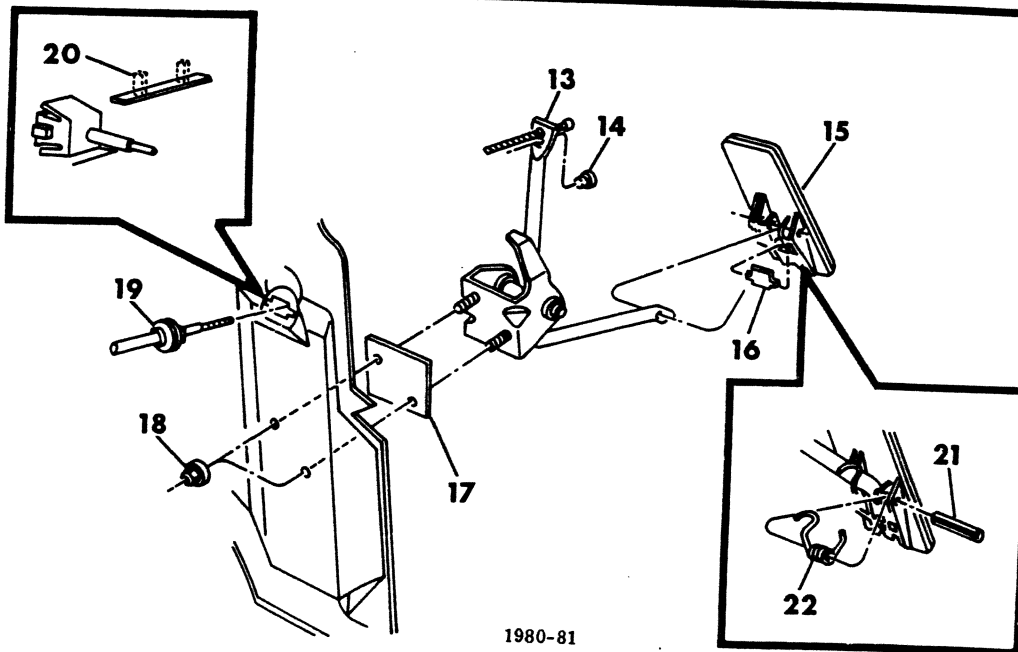

1980-81

ITEM	PART NUMBER	QTY	MODEL	DESCRIPTION
ACCELERATOR PEDAL MOUNTING A-D-W				
1	3496 381	1		SEAL
2				CABLE, Throttle Control (ref.)
3				LEVER & BRACKET ASSY.
	3496 383	1		1978
	4114 206	1		1979
4	2465 486	1		INSULATOR
5	210 394	1		WASHER
6	6027 155	1		CLIP
7	2465 483	1		PLUG, Accel. Lever
8	3496 544	1		PEDAL, Accelerator
	2899 342	1		PAD, Accelerator Pedal
	2899 354	1		SPRING, Accelerator Pedal
9	3820 919	2		BALL STUD
10	181 063	1		SCREW
11	3820 986	1		PLATE, Ball Stud
12	219 462	3		NUT
13	4117 191	1		LEVER & BRACKET 1980-81
14	2465 483	1		PLUG, Accel. Lever
15	4105 073	1		PEDAL, Accelerator
16	2899 342	1		PAD, Accelerator Pedal
17	1242 974	1		SEAL, Accel. Brkt.
18	219 462	1		NUT
19				CABLE, Throttle Control (ref.)
20	3462 725	1		RETAINER, Throttle Control Cable
21	9429 032	1		PIN, Accel. Pedal Spring
22	2899 354	1		SPRING, Accel. Pedal

LIGHT	A = All Sport Utility (Ramcharger).	B = All Compact Models.	D = Conventional Cab.
DUTY	AD = 2 Wheel Drive Only (Ramcharger).	CB-MB = Compact Front Section Only.	W = Conventional Cab 4 Wheel Drive.
CODES:	AW = 4 Wheel Drive Only (Ramcharger).	P = Forward Control Chassis.	M = Motor Home.
MEDIUM-HEAVY CODES: XNT = Low Cab Forward. D = Conventional Cab. S = School Bus. W = 4-Wheel Drive.			

AR=Use as Required

= New Part Number

Printed in U.S.A.

June, 1982

1978-81 LIGHT DUTY TRUCK PARTS CATALOG

FUEL

THROTTLE CONTROLS 225 ENGINE 1 BBL. CARB. B-CB-MB

8314 875B

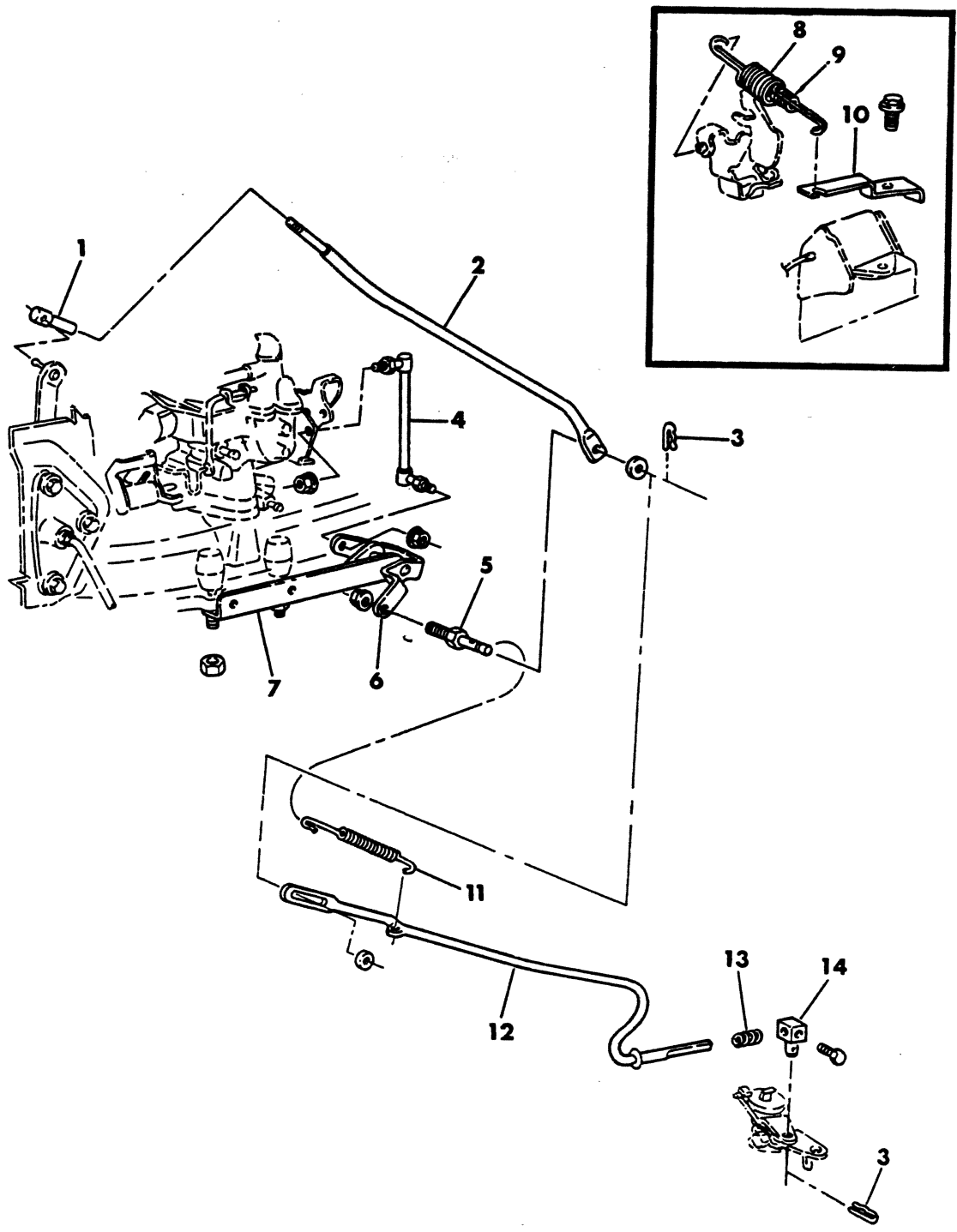

ITEM	PART NUMBER	QTY	MODEL	DESCRIPTION
THROTTLE CONTROLS				
225 ENGINE 1 BBL. CARB.				
B-CB-MB				
1	2268 367	1		RETAINER, Ball Joint
2	4115 353	1		ROD, Pedal to Carb.
3	6025 867	AR		CLIP
4	3641 255	1		ROD, Throttle Control Engine Bellcrank to Carb.
5				STUD, Throttle Control Carb. Lever
	4037 792	1		Man. Trans.
	4116 432	1		Auto. Trans.
6	4115 354	1		BELLCRANK, Throttle Control Eng. 1978-79-80
	4241 220	1		1981
7	2961 592	1		BRACKET, Throttle Control Eng. Bellcrank 1978-79-80
	4241 276	1		1981
8	4112 522	1		SPRING, Return - Outer
9	4112 521	1		SPRING, Return - Inner
10	4027 132	1		BRACKET, Throttle Control Return Spring 1978-79-80
	4104 266	1		1981
11	4027 590	1		SPRING, Carb. to Trans. Rod Return
12	4115 356	1		ROD, Carb. to Trans.
13	3769 198	1		SPRING, Carb. to Trans. Rod Swivel
14	4027 374	1		SWIVEL, Carb. to Trans. Rod

LIGHT	A = All Sport Utility (Ramcharger).	B = All Compact Models.	D = Conventional Cab.
DUTY	AD = 2 Wheel Drive Only (Ramcharger).	CB-MB = Compact Front Section Only.	W = Conventional Cab 4 Wheel Drive.
CODES:	AW = 4 Wheel Drive Only (Ramcharger).	P = Forward Control Chassis.	M = Motor Home.

MEDIUM-HEAVY CODES: XNT = Low Cab Forward. D = Conventional Cab. S = School Bus. W = 4-Wheel Drive.

AR=Use as Required

= New Part Number

Printed in U.S.A.

June, 1982

8314 880

THROTTLE CONTROLS
225 ENGINE 2 BBL. CARB.
B-CB-MB

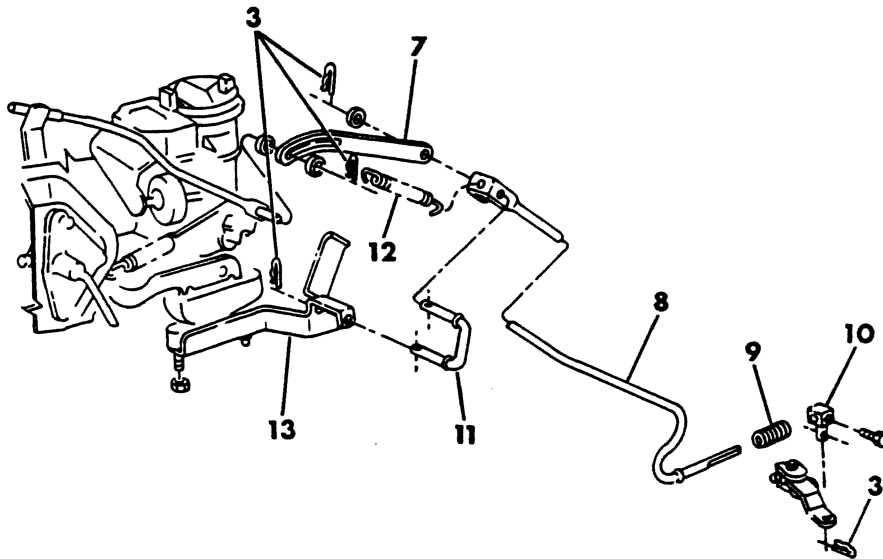
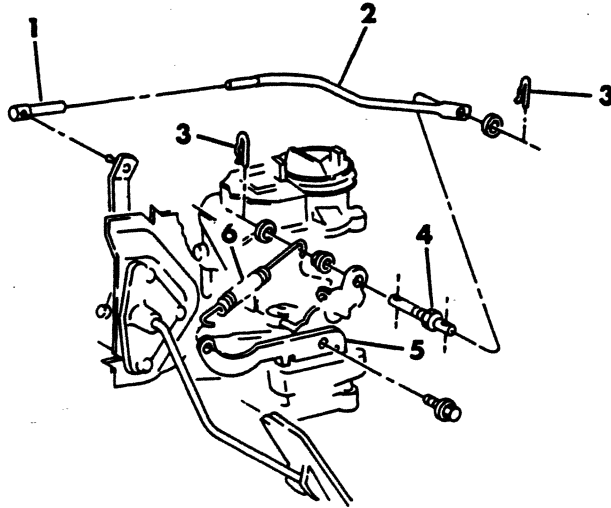

ITEM	PART NUMBER	QTY	MODEL	DESCRIPTION
THROTTLE CONTROLS				
225 ENGINE 2 BBL. CARB.				
B-CB-MB				
1	2268 367	1		RETAINER, Ball Joint
2	4036 467	1		ROD, Pedal to Carb.
3	6025 867	1		CLIP
4				STUD, Throttle Control Carb. Lever
	4037 791	1		Auto. Trans.
	4037 792	1		Man. Trans.
5	4041 504	1		BRACKET, Return Spring
6				SPRING, Return
	4032 116	1		Inner
	4032 115	1		Outer
7	4041 501	1		LINK, Carb. to Trans. Rod
8	4036 154	1		ROD, Carb. to Trans.
9	3769 198	1		SPRING, Carb. to Trans. Rod Swivel
10	4027 374	1		SWIVEL, Carb. to Trans. Rod
11	3418 807	1		STABILIZER, Carb. to Trans. Rod
12	4027 590	1		SPRING, Trans. Rod Return
13	4027 397	1		BRACKET, Cable Mtg.

LIGHT	A = All Sport Utility (Ramcharger).	B = All Compact Models.	D = Conventional Cab.
DUTY	AD = 2 Wheel Drive Only (Ramcharger).	CB-MB = Compact Front Section Only.	W = Conventional Cab 4 Wheel Drive.
CODES:	AW = 4 Wheel Drive Only (Ramcharger).	P = Forward Control Chassis.	M = Motor Home.

MEDIUM-HEAVY CODES: XNT = Low Cab Forward. D = Conventional Cab. S = School Bus. W = 4-Wheel Drive.

AR=Use as Required # =New Part Number Printed in U.S.A. June, 1982

8314 900B

THROTTLE CONTROLS
318 - 360 ENGINE
B-CB-MB

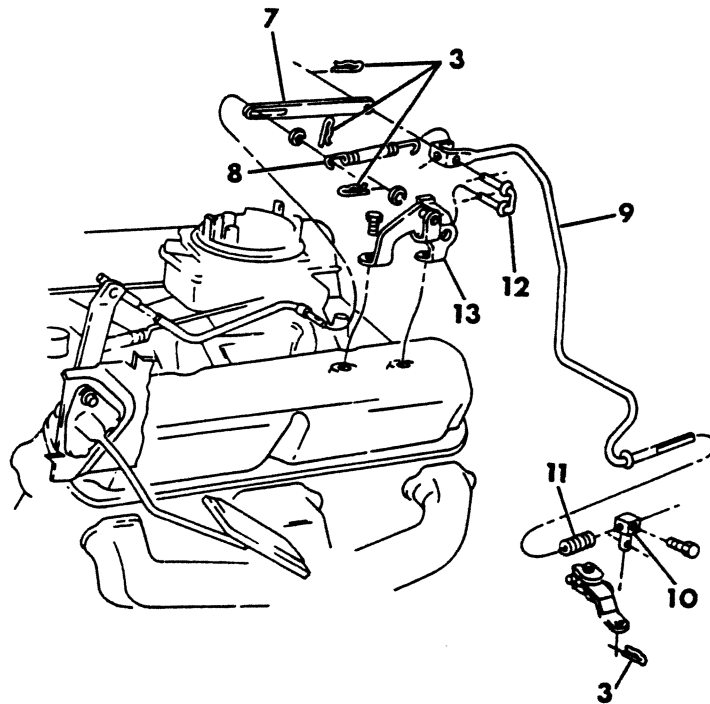
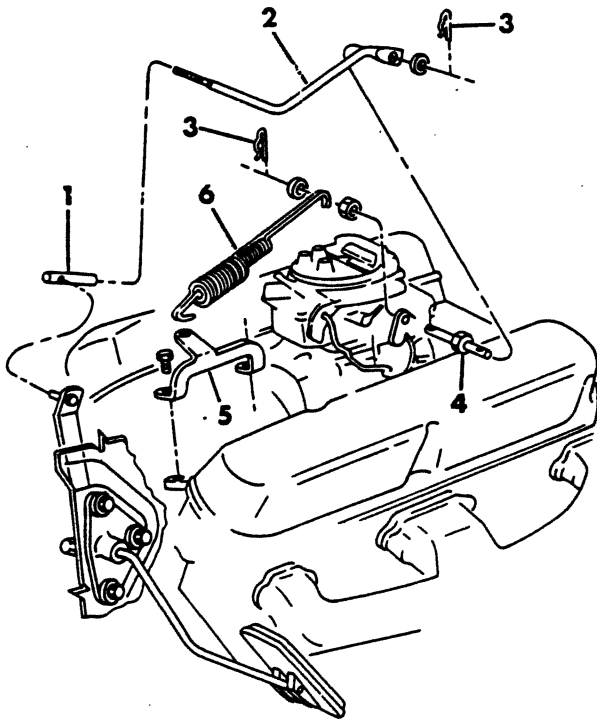

ITEM	PART NUMBER	QTY	MODEL	DESCRIPTION
THROTTLE CONTROLS				
318 - 360 ENGINE				
B-CB-MB				
1	2268 367	1		RETAINER, Ball Joint
2				ROD, Pedal to Carb.
	4036 469	1		2 Bbl.
	4086 656	1		4 Bbl.
3	6025 867	AR		CLIP
4				STUD, Throttle Control Carb. Lever
	4037 791	1		Auto. Trans.
	4037 792	1		Man. Trans.
5				BRACKET, Return Spring
	4095 174	1		2 Bbl. 1978
	4086 668	1		4 Bbl. 1978
	4095 326	1		2 Bbl. 1979-80-81
	4117 164	1		4 Bbl. 1979-80-81
6				SPRING, Return - Outer
	4089 451	1		318 Eng. 2 Bbl. 1978
	3870 562	1		360 Eng. 2 Bbl. 1978
	3870 660	1		318 - 360 Eng. 4 Bbl. 1978
	4117 176	1		318 Eng. 2 Bbl. 1979-80-81
	4117 182	1		360 Eng. 2 Bbl. 1979-80-81
	4117 183	1		318 - 360 Eng. 4 Bbl. 1979-80-81
				Inner
	4089 452	1		318 Eng. 2 Bbl. 1978
	3870 561	1		360 Eng. 2 Bbl. 1978
	3870 569	1		318 - 360 Eng. 4 Bbl. 1978
	4117 177	1		318 Eng. 2 Bbl. 1979-80-81
	4117 181	1		360 Eng. 2 Bbl. 1979-80-81
	4117 184	1		318 - 360 Eng. 4 Bbl. 1979-80-81
7				LINK, Carb. to Trans. Rod
	4037 929	1		318 Eng. 2 Bbl.
	3751 553	1		360 Eng. 2 Bbl.
	3751 553	1		318 - 360 Eng. 4 Bbl.
8	4027 590	1		SPRING, Carb. to Trans. Rod Return
9				ROD, Carb. to Trans.
	4036 155	1		2 Bbl. 1978
	4086 665	1		4 Bbl. 1978
	4115 758	1		2 Bbl. 1979-80-81
	4115 759	1		4 Bbl. 1979-80-81
10	4027 374	1		SWIVEL, Carb. to Trans. Rod
11	3769 198	1		SPRING, Carb. to Trans. Rod Swivel
12	3418 807	1		STABILIZER, Carb. to Trans. Rod
13				BRACKET, Cable Mtg.
	3462 766	1		2 Bbl.
	3577 561	1		4 Bbl.

LIGHT	A = All Sport Utility (Ramcharger).	B = All Compact Models.	D = Conventional Cab.
DUTY	AD = 2 Wheel Drive Only (Ramcharger).	CB-MB = Compact Front Section Only.	W = Conventional Cab 4 Wheel Drive.
CODES:	AW = 4 Wheel Drive Only (Ramcharger).	P = Forward Control Chassis.	M = Motor Home.

MEDIUM-HEAVY CODES: XNT = Low Cab Forward. D = Conventional Cab. S = School Bus. W = 4-Wheel Drive.

AR=Use as Required

= New Part Number

Printed in U.S.A.

June, 1982

8314 925A

THROTTLE CONTROLS
400 - 440 ENGINE
B-CB-MB

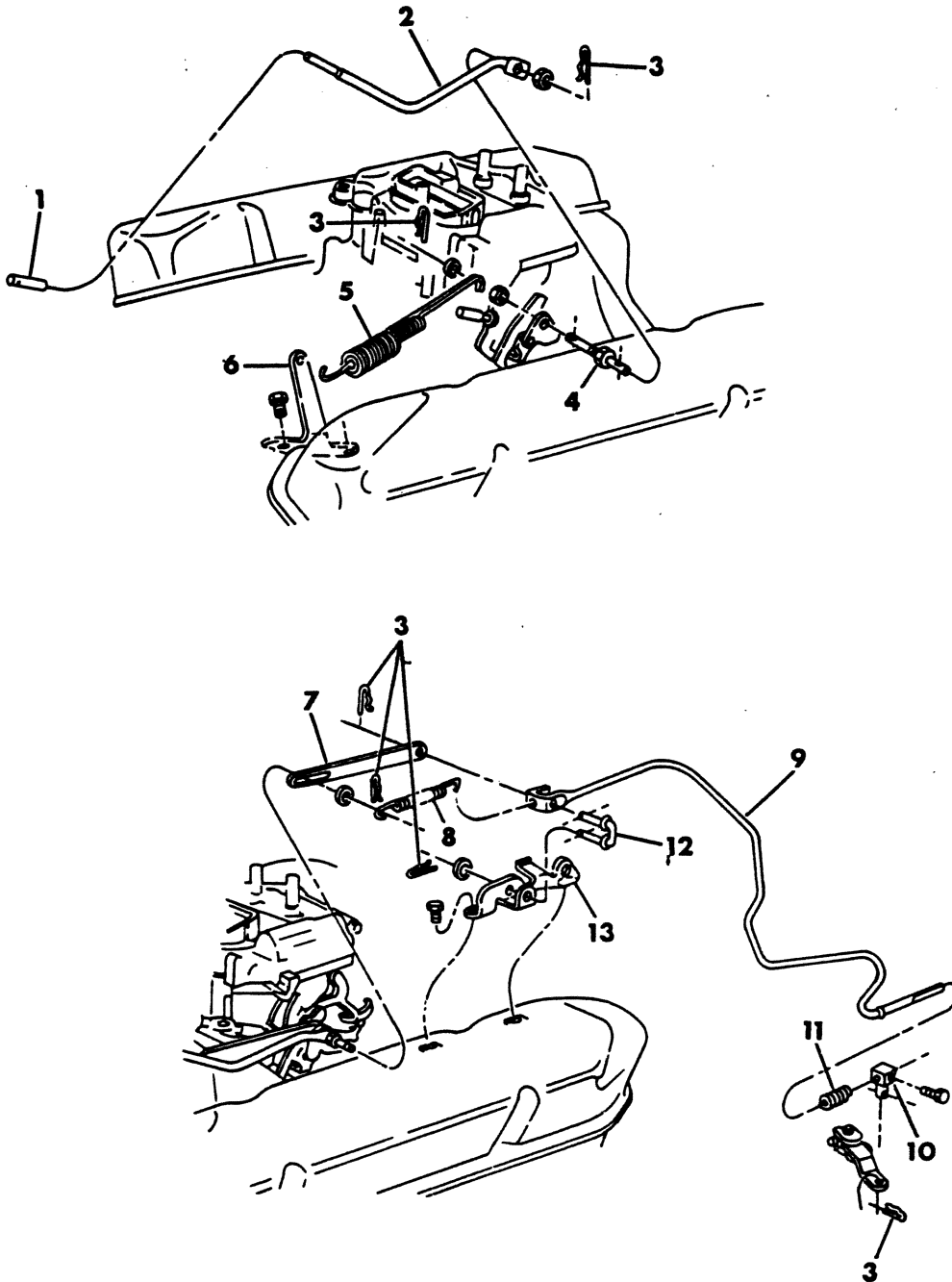

ITEM	PART NUMBER	QTY	MODEL	DESCRIPTION
THROTTLE CONTROLS				
400 - 440 ENGINE				
B-CB-MB				
1	2268 367	1		RETAINER, Ball Joint
2				ROD, Pedal to Carb.
	4036 469	1		400 Eng.
	4086 666	1		440 Eng.
3	6025 867	AR		CLIP
4	4037 791	1		STUD
5				SPRING, Return - Outer
	3870 562	1		400 Eng.
	4089 352	1		440 Eng.
				Inner
	3870 561	1		400 Eng.
	4089 351	1		440 Eng.
6				BRACKET, Throttle Control Return Spring
	3769 810	1		400 Eng.
	3751 540	1		440 Eng.
7	3751 553	1		LINK, Carb. to Trans. Rod
8	4027 590	1		SPRING, Trans. Rod Return
9				ROD, Carb. to Trans.
	4036 156	1		400 Eng.
	4036 157	1		440 Eng.
10	4027 374	1		SWIVEL, Carb. to Trans. Rod
11	3769 198	1		SPRING, Carb. to Trans. Rod Swivel
12	3418 807	1		STABILIZER, Carb. to Trans. Rod
13				BRACKET, Cable Mtg.
	3418 810	1		400 Eng.
	3577 553	1		440 Eng.

LIGHT A = All Sport Utility (Ramcharger).

DUTY AD = 2 Wheel Drive Only (Ramcharger).

CODES: AW = 4 Wheel Drive Only (Ramcharger).

B = All Compact Models.

CB-MB = Compact Front Section Only.

P = Forward Control Chassis.

D = Conventional Cab.

W = Conventional Cab 4 Wheel Drive.

M = Motor Home.

MEDIUM-HEAVY CODES: XNT = Low Cab Forward. D = Conventional Cab. S = School Bus. W = 4-Wheel Drive.

AR=Use as Required

= New Part Number

Printed in U.S.A.

June, 1982

THROTTLE CONTROLS
MMC DIESEL
B MODEL

8314 945

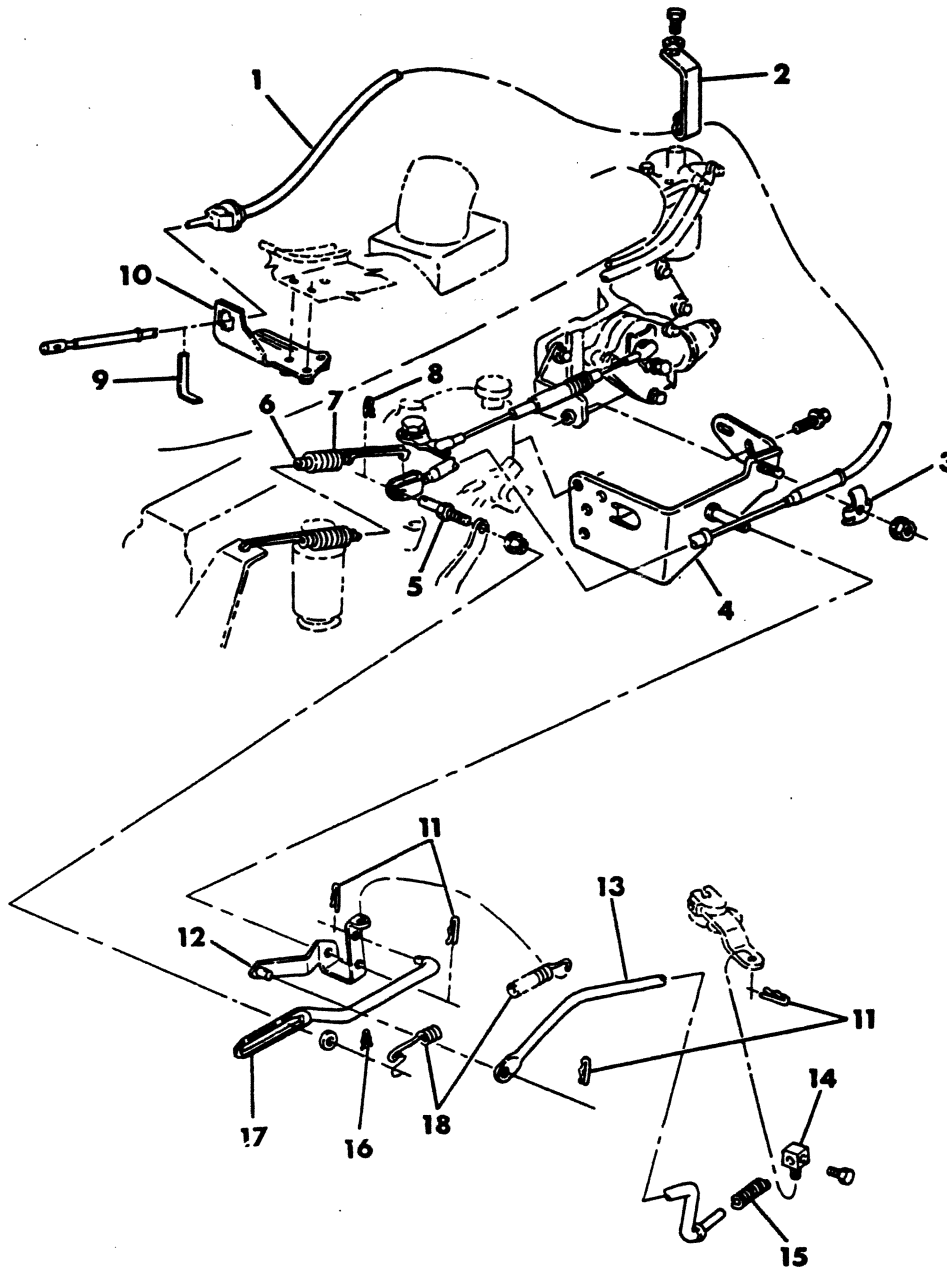

ITEM	PART NUMBER	QTY	MODEL	DESCRIPTION
------	-------------	-----	-------	-------------

**THROTTLE CONTROLS
MMC DIESEL
B MODEL**

1	4089 592	1		CABLE, Throttle Control
2	4117 004	1		CLIP, Cable Support
3	2402 210	1		CLIP
4	4115 127	1		BRACKET, Cable Mtg.
5	3418 900	1		STUD, Inj. Pump Throttle Lever
6	4089 099	1		SPRING, Return - Inner
7	4089 098	1		SPRING, Return - Outer
8	6023 285	1		CLIP
9	3462 725	1		RETAINER
10	4089 589	1		BRACKET, Accel. Cable Mtg.
11	6025 867	4		CLIP
12	4115 122	1		BELLCRANK
13	4115 128	1		ROD, Inj. Pump Lever to Trans.
14	4027 374	1		SWIVEL, Carb. to Trans. Rod
15	3769 198	1		SPRING, Carb. to Trans. Rod Swivel
16	6026 776	1		CLIP
17	4037 929	1		LINK, Carb. to Trans. Rod
	3418 807	1		STABILIZER, Carb. to Trans. Rod (not shown)
18	4027 590	1		SPRING, Trans. Rod Return

LIGHT A = All Sport Utility (Ramcharger). B = All Compact Models. D = Conventional Cab.
DUTY AD = 2 Wheel Drive Only (Ramcharger). CB-MB = Compact Front Section Only. W = Conventional Cab 4 Wheel Drive.
CODES: AW = 4 Wheel Drive Only (Ramcharger). P = Forward Control Chassis. M = Motor Home.

MEDIUM-HEAVY CODES: XNT = Low Cab Forward. D = Conventional Cab. S = School Bus. W = 4-Wheel Drive.

AR=Use as Required

=New Part Number

Printed in U.S.A.

June, 1982

ACCELERATOR PEDAL MOUNTING
B-CB-MB

8314 955

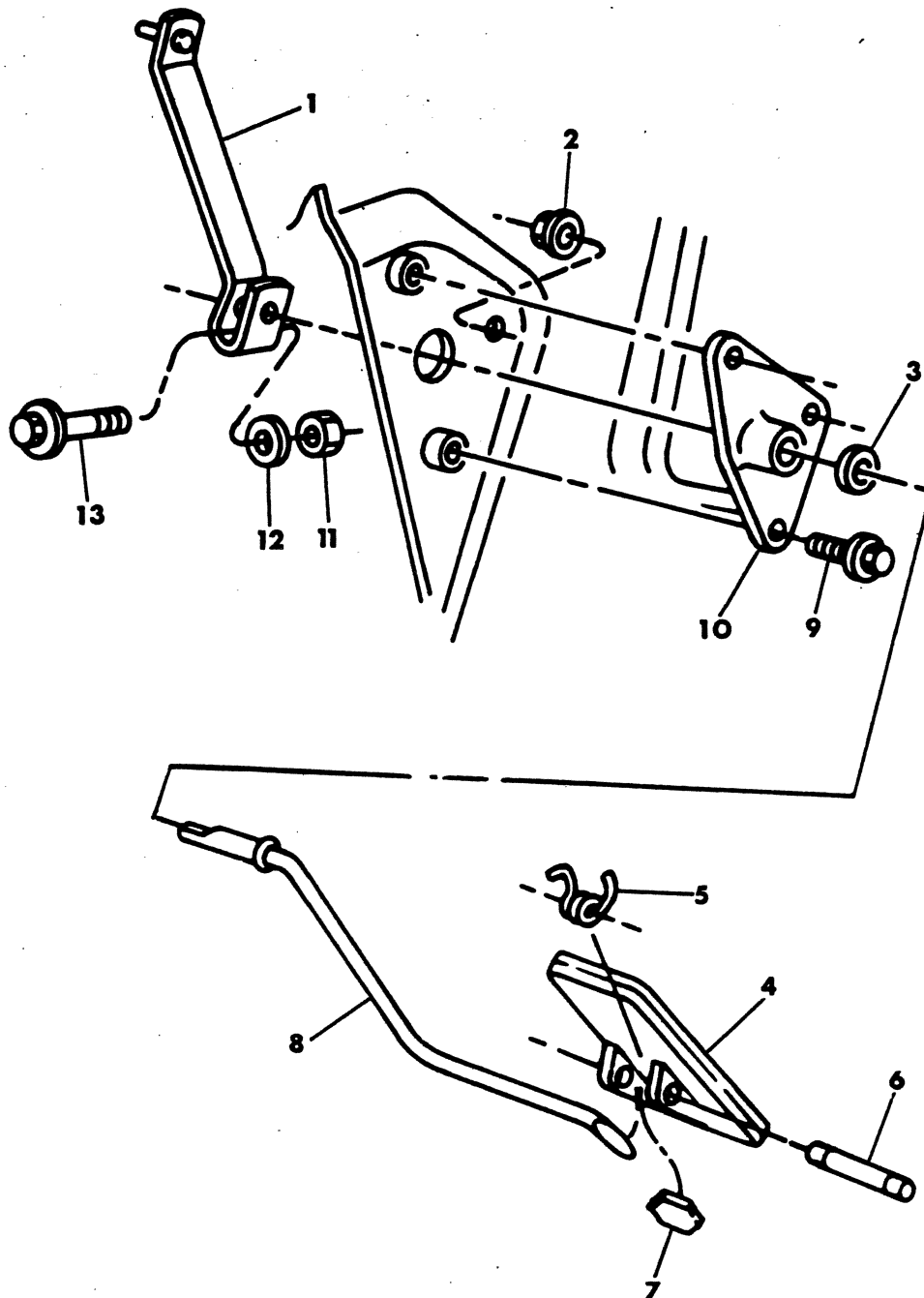

ITEM	PART NUMBER	QTY	MODEL	DESCRIPTION
ACCELERATOR PEDAL MOUNTING B-CB-MB				
1				LEVER, Accel. Shaft
	4036 096	1		225 Eng.
	4036 096	1		318 - 360 Eng. 2 Bbl.
	4036 159	1		318 - 360 - 400 - 440 Eng. 4 Bbl.
	4089 591	1		MMC Diesel
2	6025 004	1		NUT
3	120 394	1		WASHER
4	3769 053	1		PEDAL, Accelerator
5	2899 354	1		SPRING, Accel. Pedal
6	9429 032	1		PIN, Accel. Pedal Spring
7	2899 342	1		PAD, Accel. Pedal
8	4036 160	1		SHAFT, Accel. Pedal
9	6024 061	1		SCREW
10	4032 989	1		BRACKET, Accel. Pedal Shaft
11	118 614	1		NUT
12	120 393	1		WASHER
13	6022 245	1		BOLT

LIGHT	A = All Sport Utility (Ramcharger).	B = All Compact Models.	D = Conventional Cab.
DUTY	AD = 2 Wheel Drive Only (Ramcharger).	CB-MB = Compact Front Section Only.	W = Conventional Cab 4 Wheel Drive.
CODES:	AW = 4 Wheel Drive Only (Ramcharger).	P = Forward Control Chassis.	M = Motor Home.

MEDIUM-HEAVY CODES: XNT = Low Cab Forward. D = Conventional Cab. S = School Bus. W = 4-Wheel Drive.

AR=Use as Required

= New Part Number

Printed in U.S.A.

June, 1982

8314 973A

THROTTLE CONTROLS
MOTOR HOME
360 - 440 ENGINE

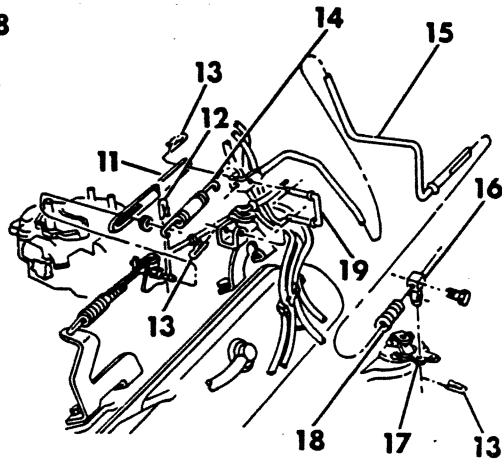
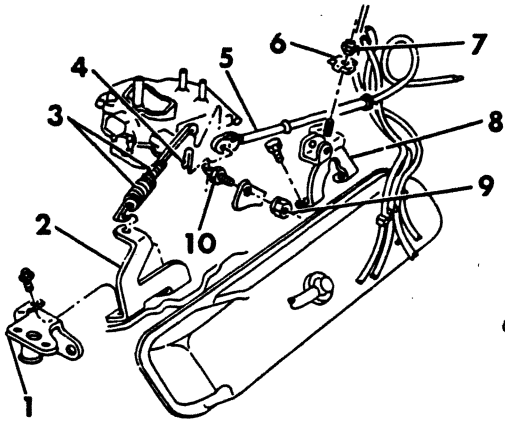

360 ENGINE

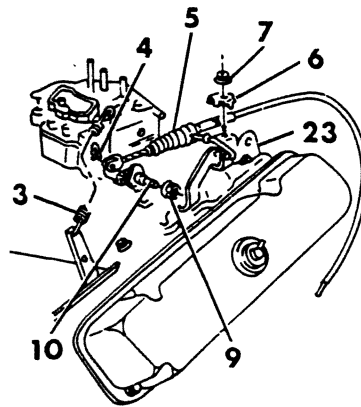
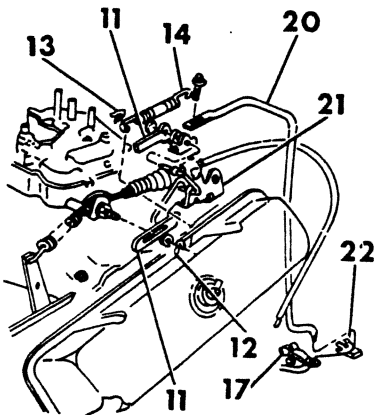

440 ENGINE

ITEM	PART NUMBER	QTY	MODEL	DESCRIPTION
THROTTLE CONTROLS				
MOTOR HOME				
360 - 440 ENGINE				
1				TUBE, Air Pump Hose (refer to group 25)
2	3751 538	1		BRACKET, Throttle Control Return Spring 1978
	4117 164	1		1979-80
3				SPRING, Return
				360 Engine
	3821 280	1		Outer 1978
	3870 561	1		Inner 1978
	4117 179	1		Outer 1979-80
	4117 180	1		Inner 1979-80
				440 Engine
	4089 352	1		Outer
	4086 351	1		Inner
4	6023 285	1		CLIP, Throttle Control Cable Stud
5	4086 792	1		CABLE, Throttle Control
6	2402 210	1		CLIP, Throttle Control Cable Mtg.
7	219 462	1		NUT
8	3462 766	1		BRACKET, Cable & Stabilizer Mtg. 1978
	3577 561	1		1979-80
9	6030 607	1		NUT
10	3418 900	1		STUD, Throttle Control Carb. Lever
11	3751 553	1		LINK, Carb. to Trans. Rod Adjust
12	6026 776	AR		CLIP, Throttle Control Cable Stud
13	6025 867	AR		CLIP
14	4027 590	1		SPRING, Carb. to Trans. Rod Return
15	3733 930	1		ROD, Carb. to Trans. 1978
	4115 759	1		1979-80
16	4027 374	1		SWIVEL, Carb. to Trans. Rod
17		1		LEVER (refer to group 21)
18	3769 198	1		SPRING, Carb. to Trans. Rod Swivel
19	3418 807	1		STABILIZER, Carb. to Trans. Rod
20	3577 556	1		ROD, Carb. to Trans.
21	3418 808	1		RETAINER, 360 Engine 1978
	3418 808	1		440 Engine
22	6029 009	1		CLIP
23	3577 553	1		BRACKET, Throttle Control Mtg.

LIGHT	A = All Sport Utility (Ramcharger).	B = All Compact Models.	D = Conventional Cab.
DUTY	AD = 2 Wheel Drive Only (Ramcharger).	CB-MB = Compact Front Section Only.	W = Conventional Cab 4 Wheel Drive.
CODES:	AW = 4 Wheel Drive Only (Ramcharger).	P = Forward Control Chassis.	M = Motor Home.

MEDIUM-HEAVY CODES: XNT = Low Cab Forward. D = Conventional Cab. S = School Bus. W = 4-Wheel Drive.

AR=Use as Required

=New Part Number

Printed in U.S.A.

June, 1982

THROTTLE CONTROLS 446 ENGINE MOTOR HOME

8314 980A

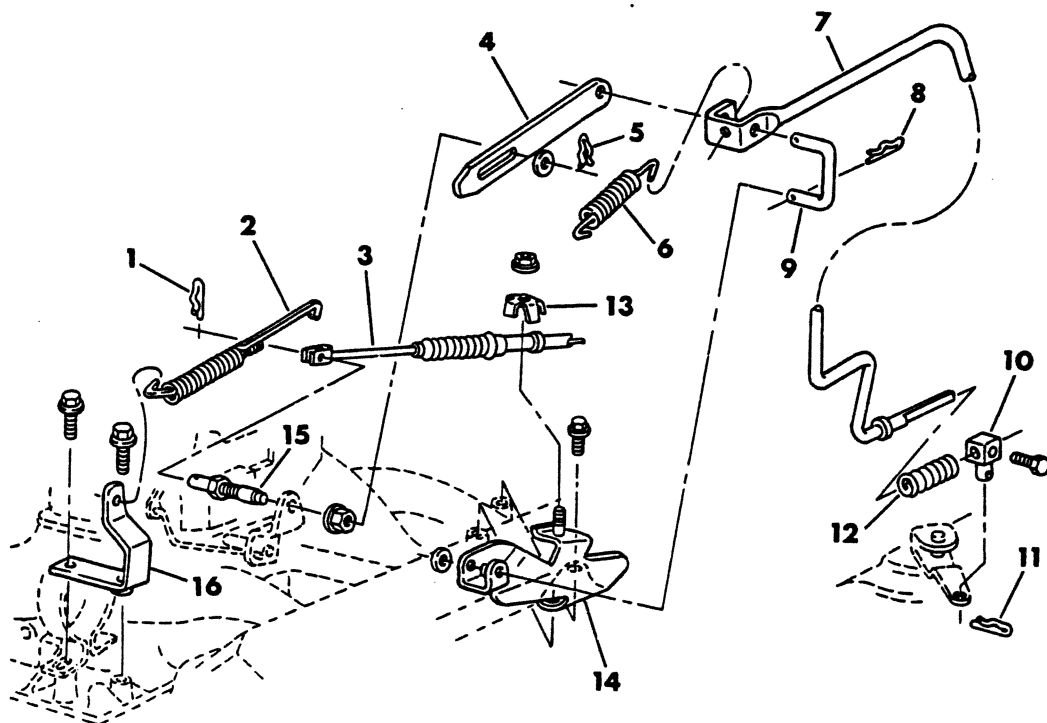

ITEM	PART NUMBER	QTY	MODEL	DESCRIPTION
THROTTLE CONTROLS				
446 ENGINE				
MOTOR HOME				
1	6023 285	1		CLIP
2				SPRING, Throttle Control Return
	4088 999	1		Inner
	4089 000	1		Outer
3	4086 792	1		Cable, Throttle Control
4	3751 553	1		LINK, Carb. to Trans. Rod
5	6027 776	1		CLIP
6	4027 590	1		SPRING, Carb. to Trans. Rod Return
7	4112 093	1		ROD, Carb. to Trans.
8	6025 867	2		CLIP
9	3418 807	1		STABILIZER, Carb. to Trans. Rod
10	4027 374	1		SWIVEL, Carb. to Trans. Rod
11	6025 867	2		CLIP
12	3769 198	1		SPRING, Carb. to Trans. Rod Swivel
13	2402 210	1		CLIP, Throttle Control Cable Mtg.
14	4112 065	1		BRACKET, Throttle Control Mounting
15	3418 900	1		STUD, Throttle Control Carb. Lever
16	4112 094	1		BRACKET, Accel. Pedal Return Spring

LIGHT	A = All Sport Utility (Ramcharger).	B = All Compact Models.	D = Conventional Cab.
DUTY	AD = 2 Wheel Drive Only (Ramcharger).	CB-MB = Compact Front Section Only.	W = Conventional Cab 4 Wheel Drive.
CODES:	AW = 4 Wheel Drive Only (Ramcharger).	P = Forward Control Chassis.	M = Motor Home.
MEDIUM-HEAVY CODES: XNT = Low Cab Forward. D = Conventional Cab. S = School Bus. W = 4-Wheel Drive.			
AR = Use as Required	# = New Part Number	Printed in U.S.A.	June, 1982

ACCELERATOR PEDAL MOUNTING
MOTOR HOME

8314 990

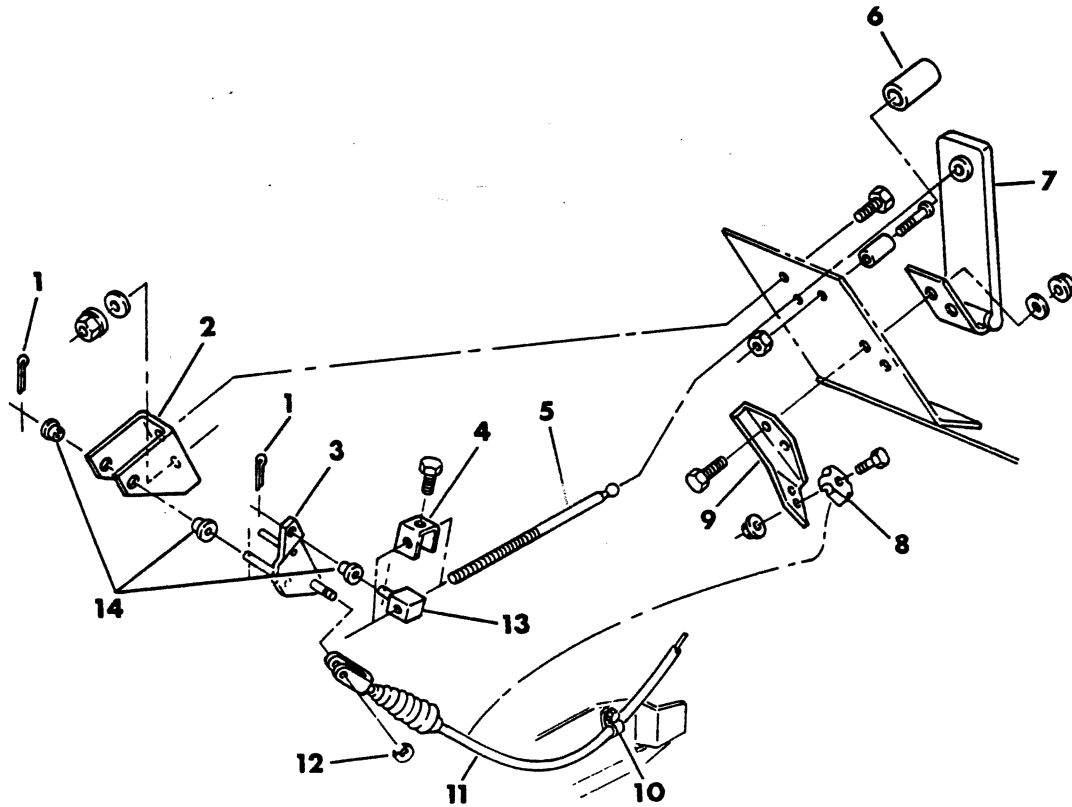

ITEM	PART NUMBER	QTY	MODEL	DESCRIPTION
ACCELERATOR PEDAL MOUNTING MOTOR HOME				
1		2		COTTER PIN (not serviced)
2	3820 813	1		BRACKET, Accel. Shaft
3	3820 814	1		BELLCRANK
4	2204 274	1		CLAMP
5	3820 938	1		ROD, Accelerator Pedal
6		1		HOSE (not serviced)
7	1560 884	1		PEDAL, Accelerator
8	2402 210	1		CLIP
9	2960 212	1		BRACKET, Cable Mounting - Front
10	1163 801	1		CLIP
11	4086 792	1		CABLE, Throttle Control
12	1626 749	1		RING, Retaining
13	2467 935	1		SWIVEL, Accelerator Rod
14	2513 946	3		BUSHING, Accel. Shaft

LIGHT	A = All Sport Utility (Ramcharger).	B = All Compact Models.	D = Conventional Cab.
DUTY	AD = 2 Wheel Drive Only (Ramcharger).	CB-MB = Compact Front Section Only.	W = Conventional Cab 4 Wheel Drive.
CODES:	AW = 4 Wheel Drive Only (Ramcharger).	P = Forward Control Chassis.	M = Motor Home.

MEDIUM-HEAVY CODES: XNT = Low Cab Forward. D = Conventional Cab. S = School Bus. W = 4-Wheel Drive.

AR=Use as Required # =New Part Number Printed in U.S.A. June, 1982

