

## GROUP 8 - ELECTRICAL

ALTERNATOR (100 AMP) .....	Fig. 8-1100
ALTERNATOR (41-63 AMPS) .....	Fig. 8-800
ALTERNATOR (41-63 AMPS) .....	Fig. 8-900
ALTERNATOR COMPLETE .....	Fig. 8-700
ALTERNATOR MTG. MOTOR HOME .....	Fig. 8-1800
ALTERNATOR MTG. 446 ENG. ....	Fig. 8-1900
ALTERNATOR MTG. DIESEL ENG. ....	Fig. 8-2000
ALTERNATOR MTG. DIESEL ENG. (100 AMP) .....	Fig. 8-2100
ALTERNATOR MTG. (100 AMP.) 318-360 ENG. A-B-D-W (1979-80-81) .....	Fig. 8-1700
ALTERNATOR MTG.(100 AMP.) 225 Engine B-MODELS .....	Fig. 8-1300
ALTERNATOR MTG.(100 AMP.) 400-440 ENG. A-D-W .....	Fig. 8-1500
ALTERNATOR MTG.(100 AMP.) 318-360 ENG. A-D-W (1978) .....	Fig. 8-1600
ALTERNATOR MTG.(EXC.100 AMP.) B-MODELS .....	Fig. 8-1200
ALTERNATOR MTG.(EXC.100 AMP.) A-D-W-P .....	Fig. 8-1400
ALTERNATOR-(65 AMPS.) .....	Fig. 8-1000
BUZZER & WIRING,SEAT BELT D-W-RD .....	Fig. 8-7500
CABLE,ROLL STOCK All MODELS .....	Fig. 8-5100
CABLES, SPARK PLUGS & COIL .....	Fig. 8-4100
CLUSTER,INSTRUMENT B-MODELS .....	Fig. 8-2200
CLUSTER,INSTRUMENT MOTOR HOME .....	Fig. 8-2400
CLUSTER,INSTRUMENT & GAUGES A-D-W-P-RD 1978-79-80 .....	Fig. 8-2300
CLUSTER-INSTRUMENT & GAUGES A-D-W 1981 .....	Fig. 8-2350
COMPUTER, TRIP B-CB-MB-M (1980-81) .....	Fig. 8-8900
DISTRIBUTOR- I.H.C. 446 ENG. ....	Fig. 8-300
DISTRIBUTOR-6 CYL. ENG. ....	Fig. 8-100
DISTRIBUTOR-8 CYL. ENG. ....	Fig. 8-200
ELECTRONIC SPARK ADVANCE B-D-W .....	Fig. 8-6150
HEADLAMP-SINGLE ROUND 1978 .....	Fig. 8-2500
HORN & BRACKET A-D-W-M-B .....	Fig. 8-3900
INSULATORS, WIRING .....	Fig. 8-10500
INSULATORS, WIRING .....	Fig. 8-10600
INSULATORS, WIRING .....	Fig. 8-10700
LAMP & WIRING COURTESY A-MODELS .....	Fig. 8-4350
LAMP & WIRING,CLEARANCE REAR D-W-CB .....	Fig. 8-4500
LAMP & WIRING,DOME B200-300 .....	Fig. 8-7300
LAMP,CLEARANCE D-W-RD .....	Fig. 8-4400
LAMP,LICENSE B-MODELS .....	Fig. 8-3100
LAMP,PARKING & TURN SIGNAL MOTOR HOME .....	Fig. 8-7000
LAMP,PILLAR MTD. B-MODELS .....	Fig. 8-7700
LAMP,REAR VIEW (MIRROR) D-W .....	Fig. 8-4900
LAMP,RELAY & CIRCUIT BREAKER TRAILER TOW A-D-W .....	Fig. 8-8200
LAMP,WIRING & RELAY DIESEL ENGINE .....	Fig. 8-8700
LAMPS & SWITCHES,INSTRUMENT PANEL B-MODELS .....	Fig. 8-7800
LAMPS & WIRING (FRT.END) A-D-W-M 1978 .....	Fig. 8-2600
LAMPS & WIRING (FRT.END) A-D-W-M (1979-80-81) .....	Fig. 8-2700
LAMPS & WIRING (FRT.END) B-MODELS 1978 .....	Fig. 8-2800
LAMPS & WIRING (FRT.END) B-MODELS 1979-80-81 .....	Fig. 8-2900

## GROUP 8 - ELECTRICAL

LAMPS & WIRING (REAR END) A-D-W SWEPTLINE .....	Fig. 8-4600
LAMPS & WIRING (REAR END) D-W-RD UTILINE .....	Fig. 8-4700
LAMPS & WIRING,CARGO & DOME A-D-W-RD .....	Fig. 8-4200
LAMPS & WIRING-DOME B-MODEL .....	Fig. 8-4300
LAMPS,GLOVE BOX & ASH RECIEVER A-D-W-RD .....	Fig. 8-5000
LAMPS,KARY VAN BOX A-C-X BODY .....	Fig. 8-10000
LAMPS,LICENSE PLATE A-D-W-CB .....	Fig. 8-4800
LAMPS,REAR END B-MODELS .....	Fig. 8-8400
PAD,HORN ALL MODELS .....	Fig. 8-3500
PLUGS, CONNECTORS .....	Fig. 8-10800
PLUGS, CONNECTORS .....	Fig. 8-10900
SENSOR, R.V. & WIRING B MODELS .....	Fig. 8-2250
SENSORS & SENDING UNITS MOTOR HOME .....	Fig. 8-7600
SEPERATORS & BRKTS., IGNITION CABLE .....	Fig. 8-9900
SOCKETS,BULB .....	Fig. 8-11000
STARTER .....	Fig. 8-400
STARTER (DIESEL ENG.) .....	Fig. 8-600
STARTER-I.H.C. 446 ENG. ....	Fig. 8-500
STARTER-WIRING-BATTERY MTG. 446 ENG. ....	Fig. 8-3300
SWITCH & LAMP, E.G.R MAINTENANCE .....	Fig. 8-10200
SWITCHES & CONTROLS, INSTRUMENT PANEL A-D-W .....	Fig. 8-7400
SWITCHES - STOP & PARKING LAMP B-MODELS .....	Fig. 8-7900
SWITCHES - STOP & PARKING BRAKE LAMP A-D-W .....	Fig. 8-8000
TERMINAL & INSULATOR PACKAGES .....	Fig. 8-11100
TERMINALS, WIRING .....	Fig. 8-10300
TERMINALS, WIRING .....	Fig. 8-10400
WIRING & ISOLATOR-AUX.BATTERY B-MODELS (1979-80-81) .....	Fig. 8-6300
WIRING & LIGHTS,FRT.DOOR STEPWELL B-MODELS .....	Fig. 8-8600
WIRING (FRT.END) B-MODELS 1979-80-81 .....	Fig. 8-3000
WIRING, A/C-HEATER-SPEED CONTROL,INSTRUMENT PNL. A-D-W .....	Fig. 8-9800
WIRING, BATTERY B-MODELS (1978-79-80-81) .....	Fig. 8-6200
WIRING, CHASSIS A-D-W-RD .....	Fig. 8-5700
WIRING, CHASSIS P-M .....	Fig. 8-5800
WIRING, CLOCK,TACH.,& VOLTMETER A-D-W .....	Fig. 8-8500
WIRING, COURTESY LAMP B-MODELS .....	Fig. 8-8300
WIRING, DOOR LOCKS,FRT.DOOR A-D-W-RD .....	Fig. 8-9700
WIRING, DOOR LOCKS,HINGED B-MODELS .....	Fig. 8-9400
WIRING, DOOR LOCKS,INSTRUMENT PANEL B-MODELS .....	Fig. 8-9000
WIRING, DOOR LOCKS,INSTRUMENT PANEL A-D-W .....	Fig. 8-9600
WIRING, DOOR LOCKS,SLIDING B-MODELS .....	Fig. 8-9500
WIRING, ENGINE A-D-W-RD .....	Fig. 8-5900
WIRING, ENGINE 225-318-360 ENGINES B-MODELS .....	Fig. 8-6100
WIRING, ENGINE 446 ENG. ....	Fig. 8-6600
WIRING, ENGINE (DIESEL) D-W 1978-79 .....	Fig. 8-6000
WIRING, HEATED REAR WINDOW,INSTRUMENT PANEL B-MODELS .....	Fig. 8-9100
WIRING, HEATED REAR WINDOW B-MODELS .....	Fig. 8-9300
WIRING, INSTRUMENT PANEL & CAB A-D-W-P-M .....	Fig. 8-5300

## GROUP 8 - ELECTRICAL

WIRING, SIDE & REAR DOOR LOCKS B-MODELS .....	Fig. 8-8800
WIRING, STEERING COLUMN M-P .....	Fig. 8-6900
WIRING, STEERING COLUMN (W/O TILT WHEEL) A-D-W-RD .....	Fig. 8-6700
WIRING, TRANSFER CASE & WARNING LAMP AW-W .....	Fig. 8-8100
WIRING,(TRAILER TOW) B-MODELS .....	Fig. 8-5400
WIRING,(TRAILER TOW) AD-AW .....	Fig. 8-5500
WIRING,(TRAILER TOW) D-W .....	Fig. 8-5600
WIRING,BATTERY & STARTER P-M MODELS .....	Fig. 8-3200
WIRING,ENGINE 400-440 ENGINE B-MODELS 1978-79 .....	Fig. 8-6400
WIRING,ENGINE M-P .....	Fig. 8-6500
WIRING,FRT.DOOR LOCKS B-MODELS .....	Fig. 8-9200
WIRING,INSTRUMENT PANEL B-MODELS .....	Fig. 8-5200
WIRING,STARTER & BATTERY A-D-W-RD .....	Fig. 8-7100
WIRING,STARTER & BATTERY DIESEL ENG. ....	Fig. 8-7200
WIRING,STEERING COLUMN B-MODELS W/O TILT WHEEL .....	Fig. 8-3400
WIRING,STEERING COLUMN (W/TILT WHEEL) A-B-D-W .....	Fig. 8-6800

DISTRIBUTOR-6 CYL. ENG.

8308 100

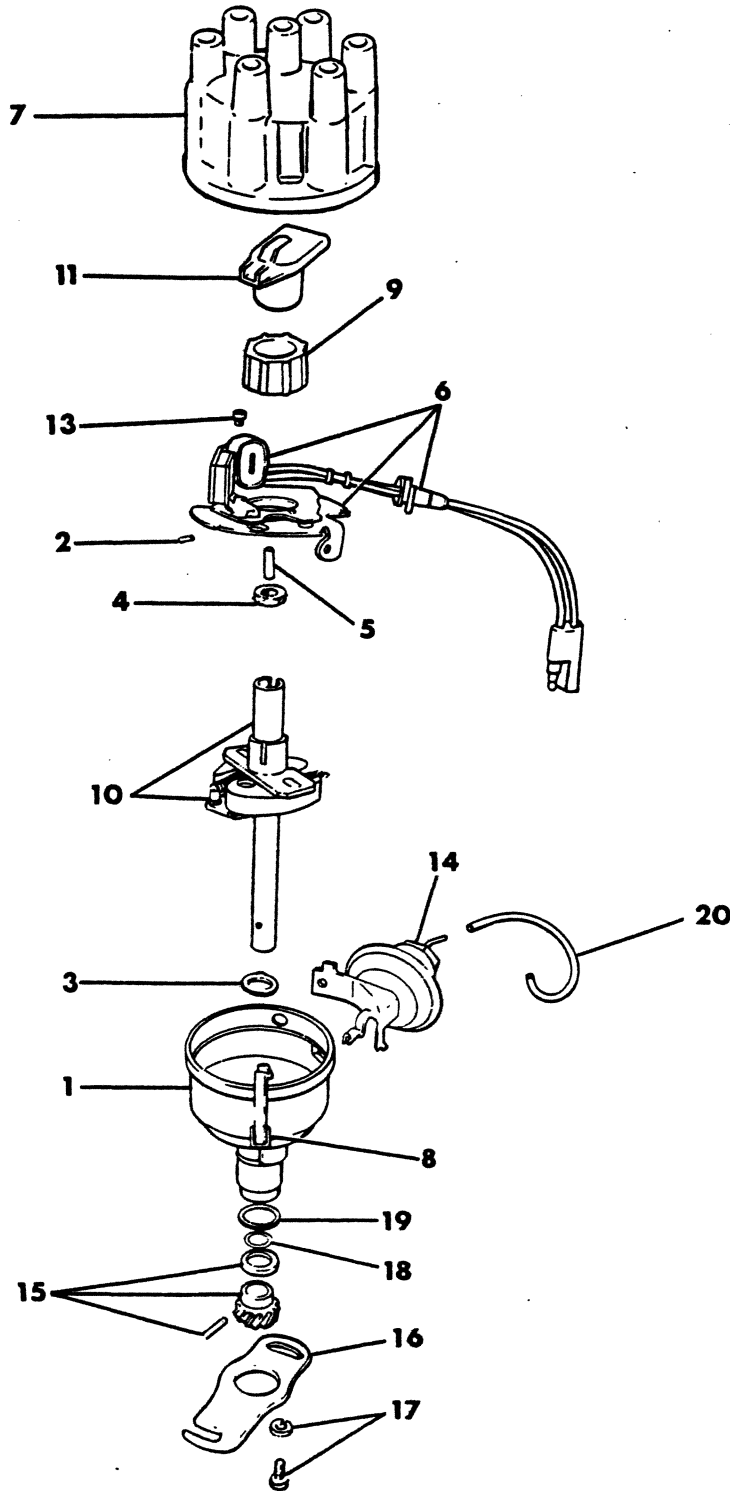



ITEM	PART NUMBER	QTY	MODEL	DESCRIPTION
------	-------------	-----	-------	-------------

## DISTRIBUTOR-6 CYL. ENG.

NOTE: In order to specify correct Chrysler Built Distributor Assemblies for All model year trucks, it will be necessary to obtain identification (production) No. from the IDENTIFICATION TAG LOCATED ON THE DISTRIBUTOR HOUSING.

NOTE: Light Duty Cycle Eng. usage for Vehicles of 6000 lb. and under Gross Vehicle Weight. Heavy Duty Cycle Eng. usage for Vehicles of 6100 and over Gross Vehicle Weight.

NOTE: Distributor Complete Assemblies are not for Service.

NOTE: Distributor Partial Assemblies (less cap and rotor) are for service.

ITEM	PART NUMBER	QTY	MODEL	DESCRIPTION	Prod. No.
			A,D,P,W1-2-3		
	3755 057	1	B2-3	Heavy Duty Cycle Eng.,	3755056
			D,W1-2		
	3874 877	1	B1-2-3	Light Duty Cycle Eng. 1978	3874876
	3874 877	1	A,D,W1-2-3	1979-80-81	3874876
	3874 877	1	B1-2-3	Domestic 1979-80-81	3874876
	3755 057	1	B1-2-3	Export 1979	3755056
	4145 613	1	B,D1-2,W1	1981	4145612
	4145 752	1	B,D1-2,W1	1981	4145751
1	3656 863	1		HOUSING, Distributor	
2	9417 599	1		PIN	
3	2875 028	1		SEAL, Distributor	
4	2642 988	1		SPACER, Distributor	
5	9414 521	1		PIN	
6	3656 866	1		PICK-UP & PLATE, Distributor	
	4145 239	1		1981 Dual Plate	
7	2642 986	1		CAP, Distributor - 1978-79	
	4176 030	1		1980-81	
8	1838 508	2		SPRING, Distributor	
9	3656 862	1		RELECTOR, Distributor	
10				SHAFT and GOVERNOR, Distributor	
	3755 058	1		w/3755056	
	3874 797	1		w/3874876	
11	3874 401	1		ROTOR, Distributor	
13	6026 763	1		SCREW	
14				CONTROL, Distributor Vacuum	
	3874 878	1		w/3874876	
	3755 061	1		w/3755056	
15	2084 653	1		GEAR and PIN PACKAGE, Distributor	
16	4091 804	1		ARM, Distributor w/3874876	
17	180 018	1		SCREW and WASHER	
18	2095 630	1		RETAINER, Distributor Oil, .920 I.D.	
19	2095 740	1		GASKET, Distributor Mtg., 1.068" I.D.	
20	2448 621	AR		HOSE, Distributor Vacuum	
				CLAMP, Distributor	
	4095 532	1		SNAP RING, Elect. Ign. Dist. Reluctor - Sleeve Ret.	
	1879 607	1			

NOTE: THE FOLLOWING ITEMS ARE NOT SHOWN ON ILLUSTRATION

<b>LIGHT DUTY CODES:</b>	A = All Sport Utility (Ramcharger).	B = All Compact Models.	D = Conventional Cab.
	AD = 2 Wheel Drive Only (Ramcharger).	CB-MB = Compact Front Section Only.	W = Conventional Cab 4 Wheel Drive.
	AW = 4 Wheel Drive Only (Ramcharger).	P = Forward Control Chassis.	M = Motor Home.
<b>MEDIUM-HEAVY CODES:</b>	XNT = Low Cab Forward.	D = Conventional Cab.	S = School Bus.
		W = 4-Wheel Drive.	

AR=Use as Required

# = New Part Number

Printed in U.S.A.

June, 1982

DISTRIBUTOR-8 CYL. ENG.

8308 200

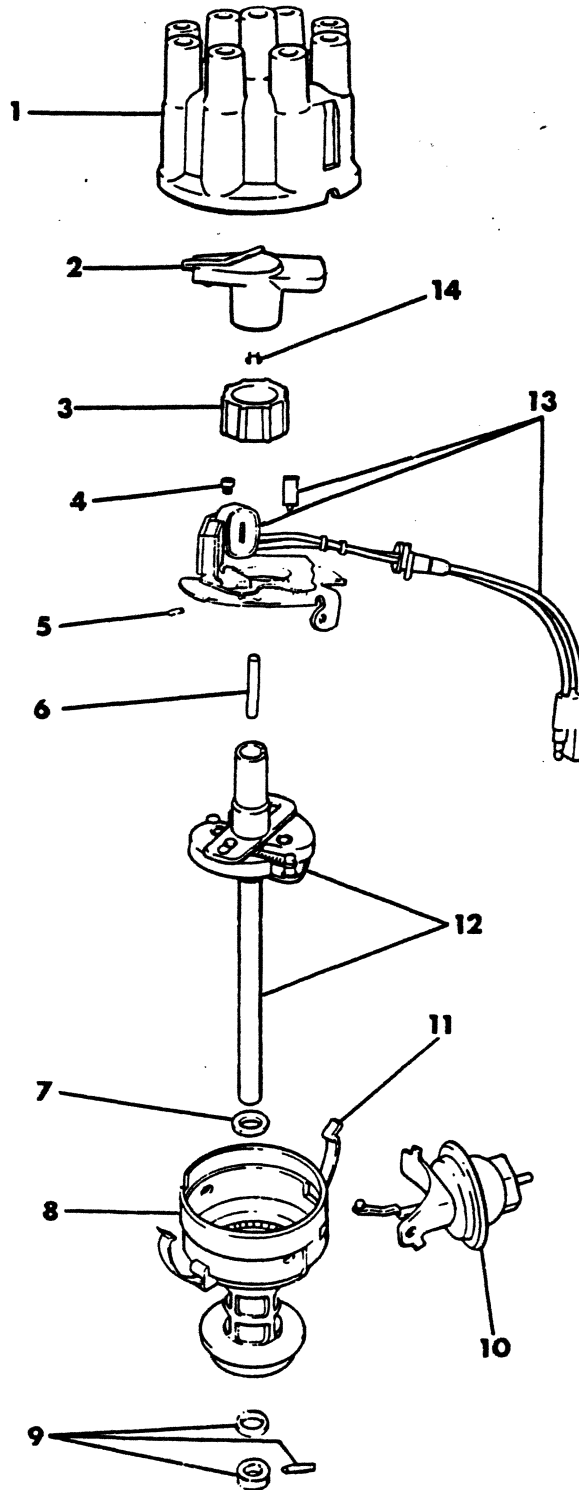

DESCRIPTION	PROD. NO.	318 Eng.	360 Eng.	400 Eng.	440 Eng.
<b>DISTRIBUTOR-8 CYL. ENG.</b>					
<b>NOTE:</b> In order to specify correct Chrysler Built Distributor Assy. for 1978-81 model year trucks, it is advisable to obtain identification (production) no. from the IDENTIFICATION TAG LOCATED ON THE DISTRIBUTOR HOUSING.					
<b>NOTE:</b> Light Duty Cycle Engine usage for Vehicles of 6000 lb. and under Gross Vehicle Weight. Medium Duty Cycle Engine usage for Vehicles of 6001 to 8500 lb. Gross vehicle Weight (California). Heavy Duty Cycle Engine usage for Vehicles of 6000 and up- (Federal and Canada)-8500 and up (California)					
<b>NOTE:</b> Distributor Complete Assemblies are not for Service. Distributor Partial Assemblies (less cap and rotor) are for Service					
AD,D1-2 Lt & Med. Duty Cycle Eng. 1978	4091902	4091903			
B1-3,AW,W1-2 Med. Duty Cycle Eng. 1978	4091902	4091903			
A-B-D-W Heavy Duty Cycle Eng.		3755202			
A,D,W1-2,B1-3, Lt. Duty Cycle Eng., Exc. 4					
BBL -1979	4111501	4111502			
1980-81	4111950 or 955	4111955			
A,D1,B1 4 Bbl. Carb. Lt. Duty Cycle Eng., w/o ERS 1979	4091902	4091903			
A,D1,W1-2,B2-3, (4BBL.), w/ERS and w/Bux. - 1979	4111487	4111488			
1980-81	4111948		4111948		
A,D,W1-2-3-4,B2-3 Heavy Duty Cycle Eng. 1978	4091661		4091662		
AD,D1,B1 Lt. Duty Cycle Eng., w/Air Pump, w/o ERS 1978	4091661		4091662		
AD,D1,B1 Lt. Duty Cycle Eng., w/o Air Pump, combined w/ERS 1978	3874115		3874116		
CB,MB,M 360 Eng. 1978	3656672		3656673		
B2-3 Lt. & Med. Duty Cycle Eng. 1978	3874115		3874116		
D,W1-2 Med. Duty Cycle Eng. 1978	3874115		3874116		
A,D,W1-2,B2-3, Lt. and Med. Duty Cycle Eng. - 1979	4111487		4111488		
1980-81	4111955		4111955		
A,D,W1-4,B2-3 Heavy Duty Cycle Eng. 1979-80	4091661		4091662		
CB,MB3-4 1979	4091661		4091662		
1980-81	4111955		4111955		
M3-4 1979	4091661		4091662		
1980-81	4111955		4111955		
B1,2,3 A,D,W1-2 1981	4145602	4145 603	4145 603		
B1,2,3 A,D,W1-2 1981		4145 753	4145753		
B1,2,3 A,D,W1-2 1981 w/Auto.Trans.			4145605		
		4145754	4145754		
		4145519	4145519		
D1,B1 Lt. Duty Cycle Eng. 1978	3874101			3874102	
B2-3 Heavy Duty Cycle Eng. 1978	3755150			3755149	
A,D,W1-4 Heavy Duty Cycle Eng 1978	4091821			4091822	
A,D,W1-2-3,B2-3,M w/o ERS 1978	3755157				3755158
AW,D,W1-2,B2-3 Med. Duty Cycle Eng., w/ERS 1978	3874596				3874597
D2-4,W3-4,B3,CB,MB Heavy Duty Cycle Eng., w/ERS	3874887				3874888
MB,M 1979	3874887				3874888

**LIGHT DUTY CODES:** A = All Sport Utility (Ramcharger). B = All Compact Models. D = Conventional Cab.  
 AD = 2 Wheel Drive Only (Ramcharger). CB-MB = Compact Front Section Only. W = Conventional Cab 4 Wheel Drive.  
 AW = 4 Wheel Drive Only (Ramcharger). P = Forward Control Chassis. M = Motor Home.

**MEDIUM-HEAVY CODES:** XNT = Low Cab Forward. D = Conventional Cab. S = School Bus. W = 4-Wheel Drive.

AR=Use as Required

# = New Part Number

Printed in U.S.A.

June, 1982

# 1978-81 LIGHT DUTY TRUCK PARTS CATALOG

ELECTRICAL

DESCRIPTION	PROD. NO.	318 Eng.	360 Eng.	400 Eng.	440 Eng.
-------------	-----------	----------	----------	----------	----------

## DISTRIBUTOR-8 CYL. ENG.

NOTE: When Stock is Exhausted, Distributor Shaft & Distributor Housing will be Serviced in Distributor Partial Assy.

1	CAP, Distributor - 1978-9 1980-81	1	2444507	2444507	2444507	2444507
2	ROTOR, Distributor	1	4176031	4176031		
3	Reluctor, Distributor	1	4106104	4106104	4106104	4106104
4	SCREW	1	3656017	3656017	3656017	3656017
5	PIN	1	6026763	6026763	6026763	6026763
6	PIN	1	9417599	9417599	9417599	9417599
7	PIN	1	9414521	9414521	9414521	9414521
8	SEAL, Distributor	1	2875028	2875028	2875028	2875028
9	HOUSING,w/BEARING,Distributor	1	3656057	3656057	3780747	3780747
10	COLLAR and PIN PACKAGE, Distributor	1	2932988	2932988	2932988	2932988
	CONTROL, Distributor Vacuum					
	Ow/3755201	1	3656677	3755474		
	Ow/4091902	1	3755474			
	Ow/4111502	1	3755474			
	Ow/4091661	1		4091663		
	Ow/3874115	1		3755474		
	Ow/3656672	1	3656677			
	Ow/4111955	1	3755474			
	Ow/4111948	1	3755474	3755474		
	Ow/4111487	1	3755474	3755474		
	Ow/3874101	1			3755505	
	Ow/3755150	1			3656304	
	Ow/4091821	1			3656310	
	Ow/4111487	1	3755474	3755474		
	Ow/3874887	1				3874891
	Ow/3874596	1				3755505
	Ow/3755157	1				3656310
	Ow/4111501	1	3755474			
11	SPRING, Distributor Cap	2	1838508	1838508	1838508	1838508
12	SHAFT, w/ GOVERNOR, Distributor					
	Ow/3755201	1	3755194			
	Ow/4091661	1		3656675		
	Ow/3874115	1		3874117		
	Ow/3656672	1	3656675			
	Ow/3874101	1			3874103	
	Ow/3755150	1			3755156	
	Ow/4091821	1			3755156	
	Ow/4111502	1	3755 156			
	Ow/3755157	1				3755159
	Ow/3874887	1				3874889
	Ow/3874596	1				3874763
13	PICK-UP and PLATE, Distributor	1	3656738	3656738	3656738	3656738
	1981 Dual Plate	1	4145210	4145210		
14	RING, Distributor Snap	1	1879607	1879607	1879607	1879607
NOTE: THE FOLLOWING ITEMS ARE NOT SHOWN ON ILLUSTRATION						
	GASKET, Distributor Mounting	1	1326836	1326836	1326836	1326836
	CLAMP, Distributor Mounting	1	1947612	1947612	1947613	1947613
	O-RING Distributor Housing	1	2875923	2875923	2875923	2875923

<b>LIGHT</b> A = All Sport Utility (Ramcharger).	B = All Compact Models.	D = Conventional Cab.
<b>DUTY</b> AD = 2 Wheel Drive Only (Ramcharger).	CB-MB = Compact Front Section Only.	W = Conventional Cab 4 Wheel Drive.
<b>CODES:</b> AW = 4 Wheel Drive Only (Ramcharger).	P = Forward Control Chassis.	M = Motor Home.

**MEDIUM-HEAVY CODES:** XNT = Low Cab Forward. D = Conventional Cab. S = School Bus. W = 4-Wheel Drive.

AR=Use as Required # =New Part Number

Printed in U.S.A.

June, 1982



## DISTRIBUTOR- I.H.C. 446 ENG.

8308 300

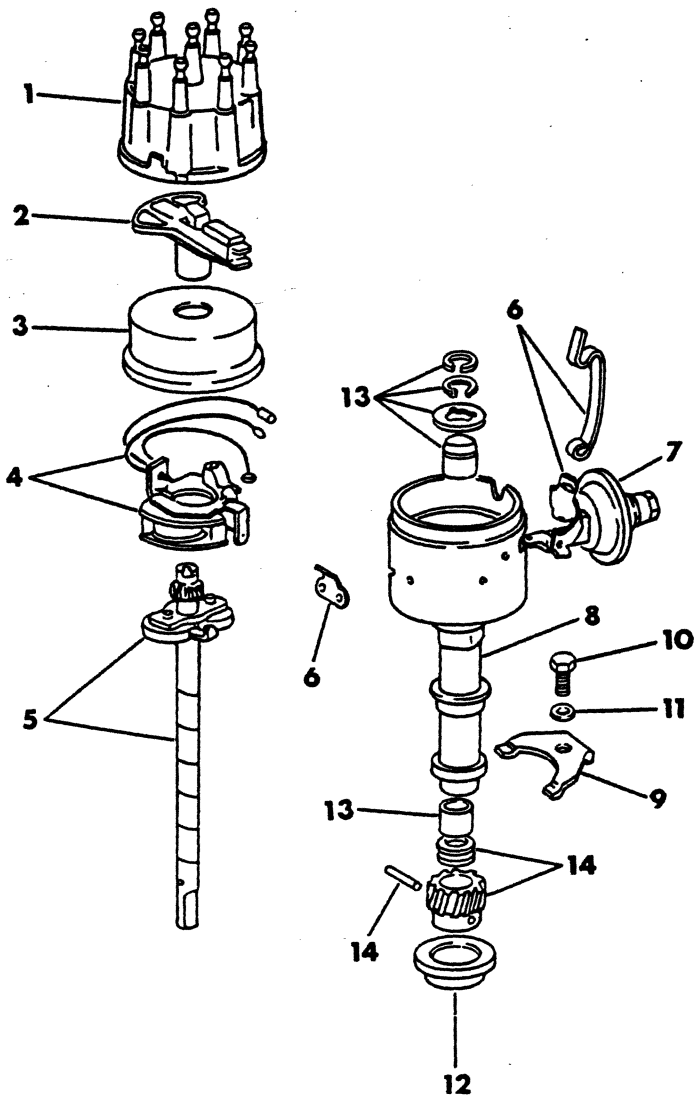

ITEM	PART NUMBER	QTY	MODEL	DESCRIPTION
------	-------------	-----	-------	-------------

## DISTRIBUTOR- I.H.C. 446 ENG.

NOTE: In order to specify correct Chrysler Built Distributor Assemblies for 1979-80 model truck, it will be necessary to obtain identification (production) No. from the IDENTIFICATION TAG LOCATED ON THE DISTRIBUTOR HOUSING

NOTE: Light Duty Cycle Engine usage for Vehicles of 6000 lb. and under Gross Vehicle Weight. Medium Duty Cycle Engine usage for Vehicles of 6001 to 8500 lb. Gross Vehicle Weight (California). Heavy Duty Cycle Engine usage for Vehicles of 6000 and up (Federal and Canada) - 8500 and up (California)

NOTE: Distributor Complete Assemblies are for Service.

	4167 242	1	M	Light Duty Cycle Eng. 1979 Dist. Prod. No. is Same as Serviced No. Approx. After 5/15/79 - 1979-80
1	4167 252	1	M	CAP, Distributor, Approx. After 5/15/79 - 1979-80
2	4167 253	1	M	ROTOR, Distributor, Approx. After 5/15/79 - 1979-80
3	4167 254	1	M	RELUCTOR, Distributor, Approx. After 5/15/79 - 1979-80
4	4167 255	1	M	PICK-UP & PLATE, Distributor, Approx. After 5/15 /79 - 1979-80
5		1	M	SHAFT & GOVERNOR, Serviced in Distributor Partial Assy.
6		1	M	CLAMP, Approx. After 5/15/79 (Not Serviced)- 1979-80
7		1	M	CONTROL, Distributor Vacuum, Approx. After 5/15/79 (Not Serviced)
8		1	M	HOUSING, Distributor, Serviced in Distributor Partial Assy.
9	4167 245	1	M	CLAMP, Distributor Mtg., Approx. After 5/15/79 - 1979-80
10	181 088	1	M	BOLT, Distributor to Support Clamp
11		1	M	L/WA., Distributor to Support Clamp Bolt (Not Serviced)
12	4167 250	1	M	WA., Distributor Mtg., Approx. After 5/15/79 - 1979-80
13		1	M	KIT, Bushing, Seal & Washers, Approx. After 5/15/79 (Not Serviced) - 1979
14		1	M	KIT, Drive Gear, Pin & Thrush Washers, Approx. After 5/15/79 (Not Serviced)
	4167 244	1	M	GASKET, Distributor Mtg., Approx. After 5/15/79 (Not Shown) - 1979-80

<b>LIGHT</b>	A = All Sport Utility (Ramcharger).	B = All Compact Models.	D = Conventional Cab.
<b>DUTY</b>	AD = 2 Wheel Drive Only (Ramcharger).	CB-MB = Compact Front Section Only.	W = Conventional Cab 4 Wheel Drive.
<b>CODES:</b>	AW = 4 Wheel Drive Only (Ramcharger).	P = Forward Control Chassis.	M = Motor Home.

**MEDIUM-HEAVY CODES:** XNT = Low Cab Forward. D = Conventional Cab. S = School Bus. W = 4-Wheel Drive.

AR = Use as Required

# = New Part Number

Printed in U.S.A.

June, 1982

STARTER

8308 400

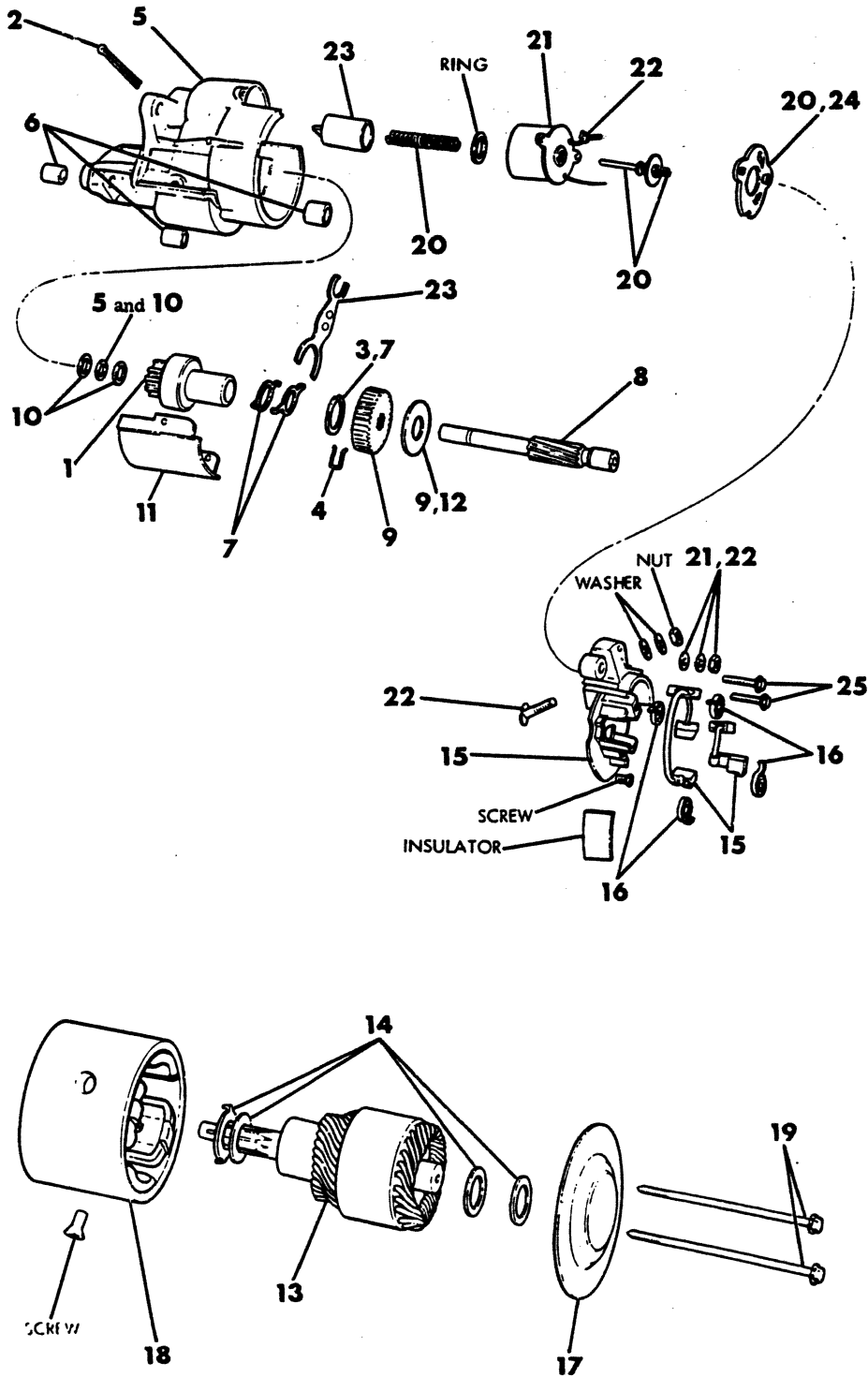



DESCRIPTION	STAMPED N	3755900	4091975	4111855
	STAMPED NO		4106114	

## STARTER

NOTE: Refer to No. on Frame for I.D. Number

NOTE: 2444658 End opposite Pinion is .97" Dia., 3755085 is 1.28" Dia.

1	CLUTCH, Starter			
	use w/3620733 Fork	1	4094 174	
	use w/3744599 Fork	1	4094 174	
	use w/4057940 Fork	1		4106 093    4094 174
2	PIN, Starter Shifting Fork Pivot	1	2095 133	2095 133    2095 133
4	RING, Starter Pinion Shaft Gear Retainer Snap	1	2095 117	2095 117    2095 117
5	HOUSING, Starter Pinion or Gear	1	3755 261	3755 261    3755 261
6	BEARING, Starter Housing			
	PINION	2	3874 817	3874 817    3874 817
	GEAR	1	3874 818	3874 818    3874 818
7	ACTUATOR and Retaining RING PACKAGE, Starter Clutch			
	Shifting	1	2275 556	
8	SHAFT, Starter Pinion	1	2095 118	4091 914    4091 914
	RING, Pinion Retaining	1	6022 006	6022 006    6022 006
9	GEAR and SNAP RING PKG., Starter Pinion Shaft	1	2275 557	4106 091    4106 091
10	WASHER and Retaining RING PACKAGE, Starter Pinion Shaft			
	Thrust	1	2275 558	2275 558    2275 558
11	COVER, Starter Gear Housing	1	2095 116	2095 116    2095 116
12	WASHER, Starter Pinion Shaft Friction	1	2095 114	2095 114    2095 114
13	ARMATURE, Starter	1	3837 325	3837 325    3837 325
14	WASHER PKG., Starter Armature Thrust	1	3837 340	3837 340    3837 340
15	PLATE and Brush PACKAGE, Starter Brush Holder	1	3874 345	3838 097    3874 345
16	SPRING PACKAGE, Starter Brush	1	2084 666	2084 666    2084 666
17	HEAD, Starter End	1	2095 076	2095 076    2095 076
18	FRAME, w/FIELD Starter	1	3656 558	3656 558    4111 958
19	SCREW, Starter Frame	1	3656 540	3656 540    3656 540
20	CONTACT and SPRING PACKAGE, Starter Solenoid Switch	1	2932 814	2932 814    2932 814
21	SOLENOID PACKAGE, Starter	1	3837 337	3837 337    3837 337
	SCREW and WASHER, Solenoid to Brush Plate	2	6027 772	6027 772    153 468
	NUT and WASHER, Solenoid to Gear Housing	2	6023 202	6023 202    6023 202
22	STUD and WASHER PACKAGE, Starter Solenoid	1	3579 193	
23	CORE and SHIFT FORK PACKAGE, Starter Solen. Moving			
	Use w/2444658 Clutch	1	3620 733	
	Use w/3755085 Clutch	1	3744 599	
				3744 599
24	SEAL, Starter Solenoid Contact	1	2875 558	2875 558    2875 558
25	SCREW and WASHER	2	6023 899	
NOTE: THE FOLLOWING ITEMS ARE NOT SHOWN ON ILLUSTRATION				
	STUD, Starter Mounting	1	2095 875	2095 875    2095 875
	SHIELD, Starter Heat			
	w/11" Clutch and 225 Eng., A,D1-2-3	1	3633 108	3633 108    3633 108
	w/400 and 440 Eng.	1	1934 547	1934 547
	w/225 and 318 Eng. Single Bbl. Carb. and ERS	1	4115 114	4115 114    4115 114
	w/318 Eng. Med. Duty Cycle, B2,D1	1		4140407    4140407
	w/360 High Performance Eng., D1	1		1934 547    1934 547

LIGHT    A = All Sport Utility (Ramcharger).

B = All Compact Models.

D = Conventional Cab.

DUTY    AD = 2 Wheel Drive Only (Ramcharger).

CB-MB = Compact Front Section Only.

W = Conventional Cab 4 Wheel Drive.

CODES:    AW = 4 Wheel Drive Only (Ramcharger).

P = Forward Control Chassis.

M = Motor Home.

MEDIUM-HEAVY CODES:    XNT = Low Cab Forward.    D = Conventional Cab.    S = School Bus.    W = 4-Wheel Drive.

AR=Use as Required

# =New Part Number

Printed in U.S.A.

June, 1982

# 1978-81 LIGHT DUTY TRUCK PARTS CATALOG

ELECTRICAL

DESCRIPTION	STAMPED N	3755900	4091975	4111855
	STAMPED NO		4106114	

## STARTER

CLAMP, Starter Heat Shield	1	1928 293	1928 293	1928 293
SEAL, Starter				
Trans. Case to Starter, w/Load Flite, 6 Cyl. Eng.	1	2892 914	2892 914	2892 914
Clutch Housing to Starter, w/10" Clutch, D1-2, 6 Cyl. Eng.	1	2892 915	2892 915	2892 915
B1-2-3 w/10" Clutch	1	2892 915	2892 915	2892 915
Cylinder Block to Starter, w/400 and 440 Eng.	1	2892 915	2892 915	
SCREW w/WASHER, Relay and Solenoid Terminal	2	3656 573	3656 573	3656 573
CABLE, Starter Relay to Starter				
w/Load Flite, 37" Long, P2-3	1	2495 536	2495 536	2495 536
M3-4-5-6	1	3635 405	3635 405	3635 405
INSULATOR, Starter Battery Term., A,D,W1-4	1	3730 587	3730 587	3730 587
SUPPORT, Starter, After 5-1-78, M4,5,6	1		4117 024	
M4,5,6	1			4167848
NUT, Strtr. Mtg. w/4091975	1		272 235	272 235
SC & WA., Strtr. Brush to Field Coils w/4091975	1		6028 230	6028 230
RING, Strtr. Clutch Actuator Ret. w/4091975	1		2095 130	2095 130
PLUG, Strtr. Heat Shield Att. Hole	1			2423737

**LIGHT** A = All Sport Utility (Ramcharger). B = All Compact Models. D = Conventional Cab.  
**DUTY** AD = 2 Wheel Drive Only (Ramcharger). CB-MB = Compact Front Section Only. W = Conventional Cab 4 Wheel Drive.  
**CODES:** AW = 4 Wheel Drive Only (Ramcharger). P = Forward Control Chassis. M = Motor Home.

**MEDIUM-HEAVY CODES:** XNT = Low Cab Forward. D = Conventional Cab. S = School Bus. W = 4-Wheel Drive.

AR=Use as Required

# = New Part Number

Printed in U.S.A.

June, 1982



8308 500

STARTER-I.H.C. 446 ENG.

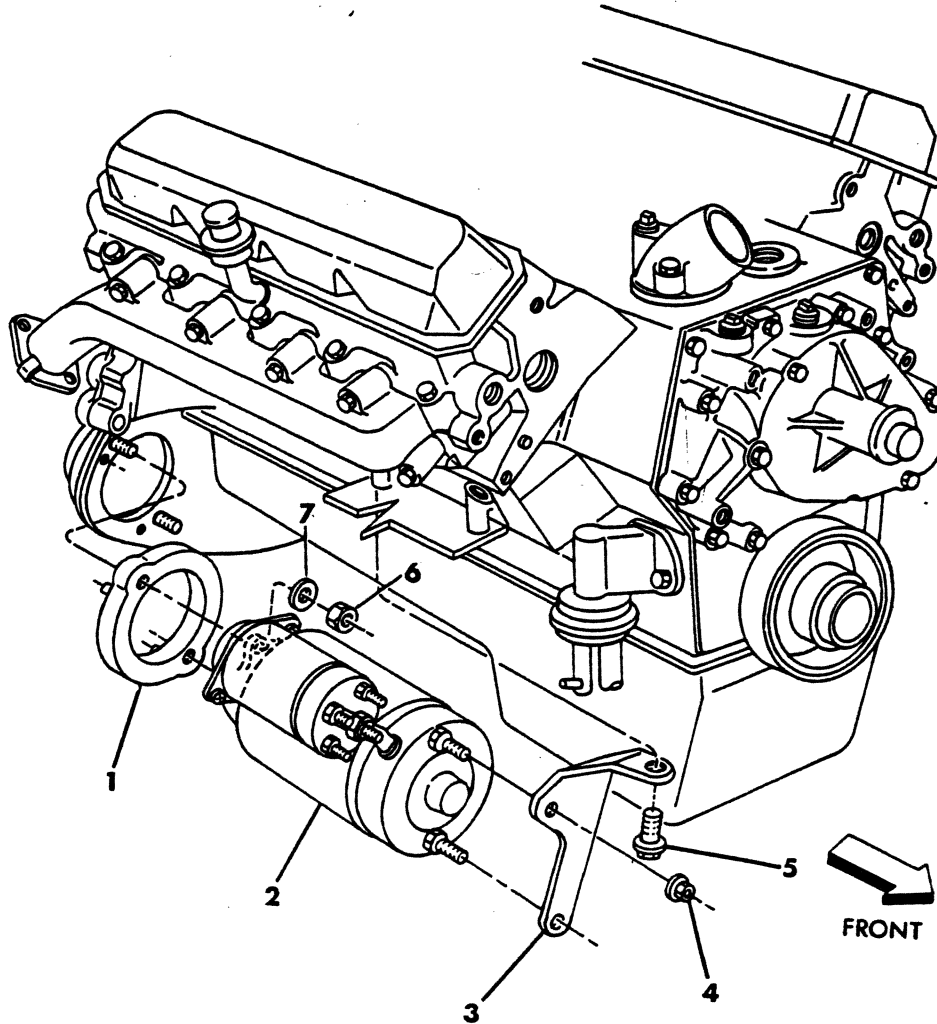

ITEM	PART NUMBER	QTY	MODEL	DESCRIPTION
------	-------------	-----	-------	-------------

## STARTER-I.H.C. 446 ENG.

NOTE: Refer to No. on Frame for I.D. Number

1	4116 906	1	M	SPACER
2	4162 456	1	M	STARTER
3	4164 875	1	M	SUPPORT, Starter
4	6024 043	2	M	NUT (1/4 - 20)
5	6030 507	1	M	SCREW & WASHER
6	271 502	2	M	NUT (7/16 - 14)
7	6025 705	2	M	WASHER
	4162 532	1	M	SHIELD, Starter Heat, (Not Shown)
	6031 725	1	M	STUD, Starter Mtg., (Not Shown)
	138 350	1	M	LK/WA., Starter Sol. Stud (Not Shown)
	120 622	1	M	NUT, Starter Sol. Stud (Not Shown)

<b>LIGHT</b>	A = All Sport Utility (Ramcharger).	B = All Compact Models.	D = Conventional Cab.
<b>DUTY</b>	AD = 2 Wheel Drive Only (Ramcharger).	CB-MB = Compact Front Section Only.	W = Conventional Cab 4 Wheel Drive.
<b>CODES:</b>	AW = 4 Wheel Drive Only (Ramcharger).	P = Forward Control Chassis.	M = Motor Home.

**MEDIUM-HEAVY CODES:** XNT = Low Cab Forward. D = Conventional Cab. S = School Bus. W = 4-Wheel Drive.

AR=Use as Required

# =New Part Number

Printed in U.S.A.

June, 1982

## STARTER (DIESEL ENG.)

8308 600

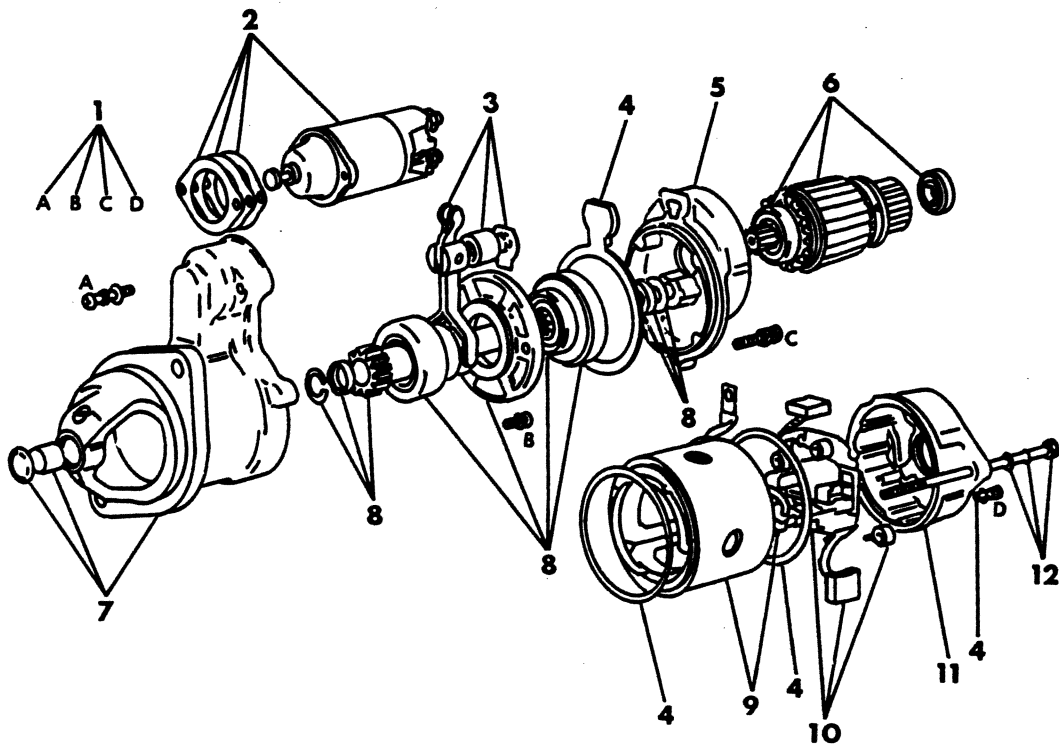

ITEM	PART NUMBER	QTY	MODEL	DESCRIPTION
<b>STARTER (DIESEL ENG.)</b>				
	ME00 7293	1		STARTER
1	ME00 9223	1		SCREW, Starter Set
2	ME00 9214	1		SWITCH, Starter
3	ME00 9213	1		LEVER, Starter
4	ME00 9224	1		PACKING SET, Starter
5	ME00 9220	1		BRACKET, Starter Center
6	ME00 9221	1		ARMATURE, Starter
7	ME00 9218	1		BRACKET, Starter Front
8	ME00 9219	1		SHAFT, Starter Gear
9	ME00 9222	1		YOKE, Starter
10	ME00 9217	1		BRUSH HOLDER, Starter
11	ME00 9216	1		BRACKET, Starter Rear
12	ME00 9215	1		BOLT SET, Starter
		1		STUD (See Grp. 9) (Not Shown)
		1		WASHER, Lock, Strtr. Mtg., (Not Serviced) (Not Shown)
	272 235	1		NUT, Strtr. Mtg., (7/16 - 20) (Not Shown)
	181 151	1		BOLT, Strtr. Mtg., (7/16 - 14 X 3 1/4) (Not Shown)
	6023 050	1		WASHER, Coned, Strtr. Mtg., (Not Shown)
				RELAY, STARTER—See Illust. 8-6000

<b>LIGHT</b>	A = All Sport Utility (Ramcharger).	B = All Compact Models.	D = Conventional Cab.
<b>DUTY</b>	AD = 2 Wheel Drive Only (Ramcharger).	CB-MB = Compact Front Section Only.	W = Conventional Cab 4 Wheel Drive.
<b>CODES:</b>	AW = 4 Wheel Drive Only (Ramcharger).	P = Forward Control Chassis.	M = Motor Home.

**MEDIUM-HEAVY CODES:** XNT = Low Cab Forward. D = Conventional Cab. S = School Bus. W = 4-Wheel Drive.

AR=Use as Required

# = New Part Number

Printed in U.S.A.

June, 1982

8308 700

ALTERNATOR COMPLETE

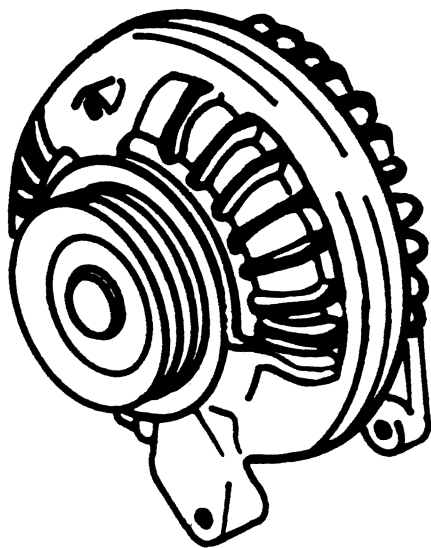



ALTERNATOR PRODUCTION NO. TO SERVICE NO.	PRODUCTION	PROD. PULLEY	SERV. ALT.	SERV. PULLEY	AMPS
--	------------	--------------	------------	--------------	------

**ALTERNATOR COMPLETE**

**NOTE: Service Alternators Consist of an Alternator and Pulley. In most cases a double grooved pulley type may be used as a service replacement for a single groove type; if not desirable, the pulley from the original unit may be transferred to the new alternator.**

**NOTE: All Alternators are stamped with a production assembly number which may or may not be the serviced Alternator. Listed below is the Alternator stamped production number cross-reference to the applicable service number. The SERVICED PART NUMBER must be ordered in all cases.**

**NOTE: LEECE-NEVILLE ALTERNATORS and REGULATORS and COMPONENTS are not Stocked in Chrysler Parts Depots. Order replacement parts for these units by description from your nearest Leece-Neville Distributor or Leece-Neville, 1374 E. 51st Street, Cleveland, Ohio 44103**

..... 54091795 - 1978	2444478	4091795	2444478	41-48
..... 83874777	3656571	3874777	3656571	60-63
..... 53874729 - 1978	2098272	3874729	2098272	60-63
..... 53895641 - 1978	3897919	3895641	2095430	60-63
..... 83874698	2444478	3874777	3656571	60-63
..... 83755413	3656571	3780589	3656571	60-63
..... 44091563 - 1978-79-80-81	2444478	4091563	2444478	-41
..... 84111928 - 1980-81	2095430	4176002	2095430	41
..... 84091568	4091805	3780589	4057950	60-63
..... 84091727	3897919	4091727	2095430	60-63
..... 74091565 - 1978-9	2444478	4091565	2444478	60-63
..... 84091572	2098272	4091572	2098272	60-63
..... 74091647 w/I.H.C.	2098272	4176094	2098272	65
..... 84111944	2095430	4176006	2095430	65
..... 84091460	3874327	4091460	4094028	100
..... 84091461	3874328	4091461	3874328	100

**LIGHT** A = All Sport Utility (Ramcharger). B = All Compact Models. D = Conventional Cab.  
**DUTY** AD = 2 Wheel Drive Only (Ramcharger). CB-MB = Compact Front Section Only. W = Conventional Cab 4 Wheel Drive.  
**CODES:** AW = 4 Wheel Drive Only (Ramcharger). P = Forward Control Chassis. M = Motor Home.

**MEDIUM-HEAVY CODES:** XNT = Low Cab Forward. D = Conventional Cab. S = School Bus. W = 4-Wheel Drive.

ALTERNATOR (41-63 AMPS)

8308 800

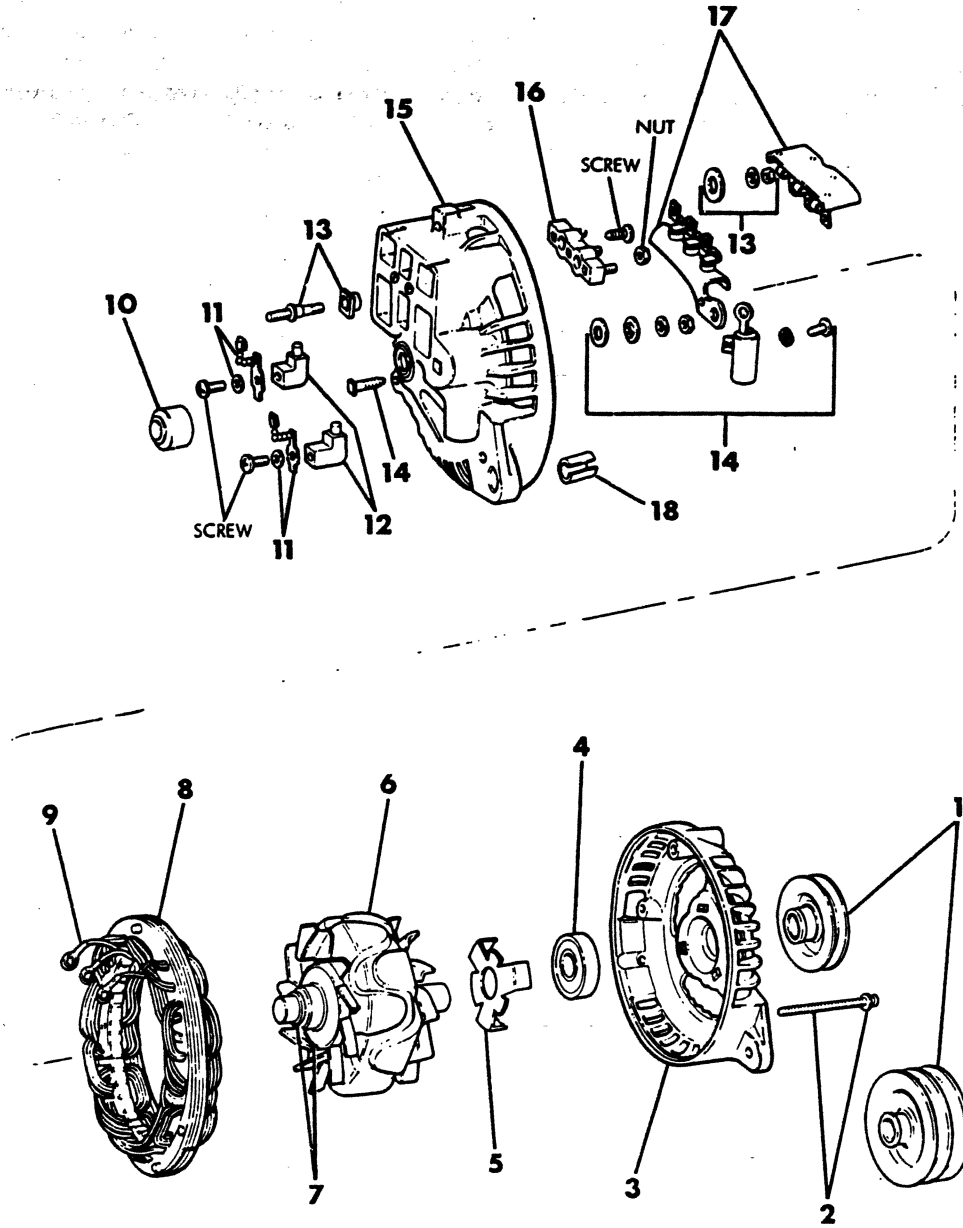

DESCRIPTION	PROD. NO.	3755413	3874698	3874729	3895641
	PROD. NO.		3874777		
	SERV. NO.	4176004	3874777	3874729	3895641

## ALTERNATOR (41-63 AMPS)

1	PULLEY, Alternator				
	3" D.G., 1/2" Belt	1		2098272	
	2 3/4 D.G., 3/8 Belt	1	3656571	3656571	
	2 3/4 S.G., 3/8 Belt	1			2095430
2	SCREW, Alternator Frame	3	3656470	3656470	3656470
3	SHIELD, Alternator Drive End	1	3656443	3656443	3656443
4	BEARING, Alternator Drive End	1	3656444	3656444	3656444
5	PLATE, Alternator	1	2095012	2095012	2095012
6	ROTOR, Alternator	1	3755357	3874860	3874860
7	RETAINER, WASHER and Slip RING PACKAGE, Alternator	1	3744889	3744889	3744889
8	STATOR, Alternator	1	3438768	3874689	3874689
9	TERMINAL, Alternator	3	3438709	3438709	3438709
10	BEARING, Alternator Rectifier End Shield	1	3755184	3755184	3755184
11	BRUSH and WASHER PACKAGE, Alternator	1	3420893	3420893	3420893
12	HOLDER, Alternator Brush				
	Axial	1	2095038	2095038	2095038
	Radial	1	3438159	3438159	3438159
13	TERMINAL PACKAGE, Alternator Batt.(Pos. Heat Sink)	1	3620794	3620794	3620794
14	CAPACITOR, STUD and INSULATOR PACKAGE, Alternator	1	3620793	3620793	3620793
15	SHIELD, Alternator Rectifier End	1	3874272	3874272	3874272
16	INSULATOR, Alternator Stator Terminal Stud	1	3438729	3438729	3438729
17	HEAT SINK, Alternator Negative	1	3438721	3438721	3438721
	HEAT SINK and BATT. TERMINAL PACKAGE, Alternator				
	Positive	1	4026082	4026082	4026082
18	INSERT, Alternator Rectifier End	1	2095052	2095052	2095052

LIGHT A = All Sport Utility (Ramcharger).

B = All Compact Models.

D = Conventional Cab.

DUTY AD = 2 Wheel Drive Only (Ramcharger).

CB-MB = Compact Front Section Only.

W = Conventional Cab 4 Wheel Drive.

CODES: AW = 4 Wheel Drive Only (Ramcharger).

P = Forward Control Chassis.

M = Motor Home.

MEDIUM-HEAVY CODES: XNT = Low Cab Forward. D = Conventional Cab. S = School Bus. W = 4-Wheel Drive.

AR=Use as Required

# = New Part Number

Printed in U.S.A.

June, 1982

8308 900

## ALTERNATOR (41-63 AMPS)

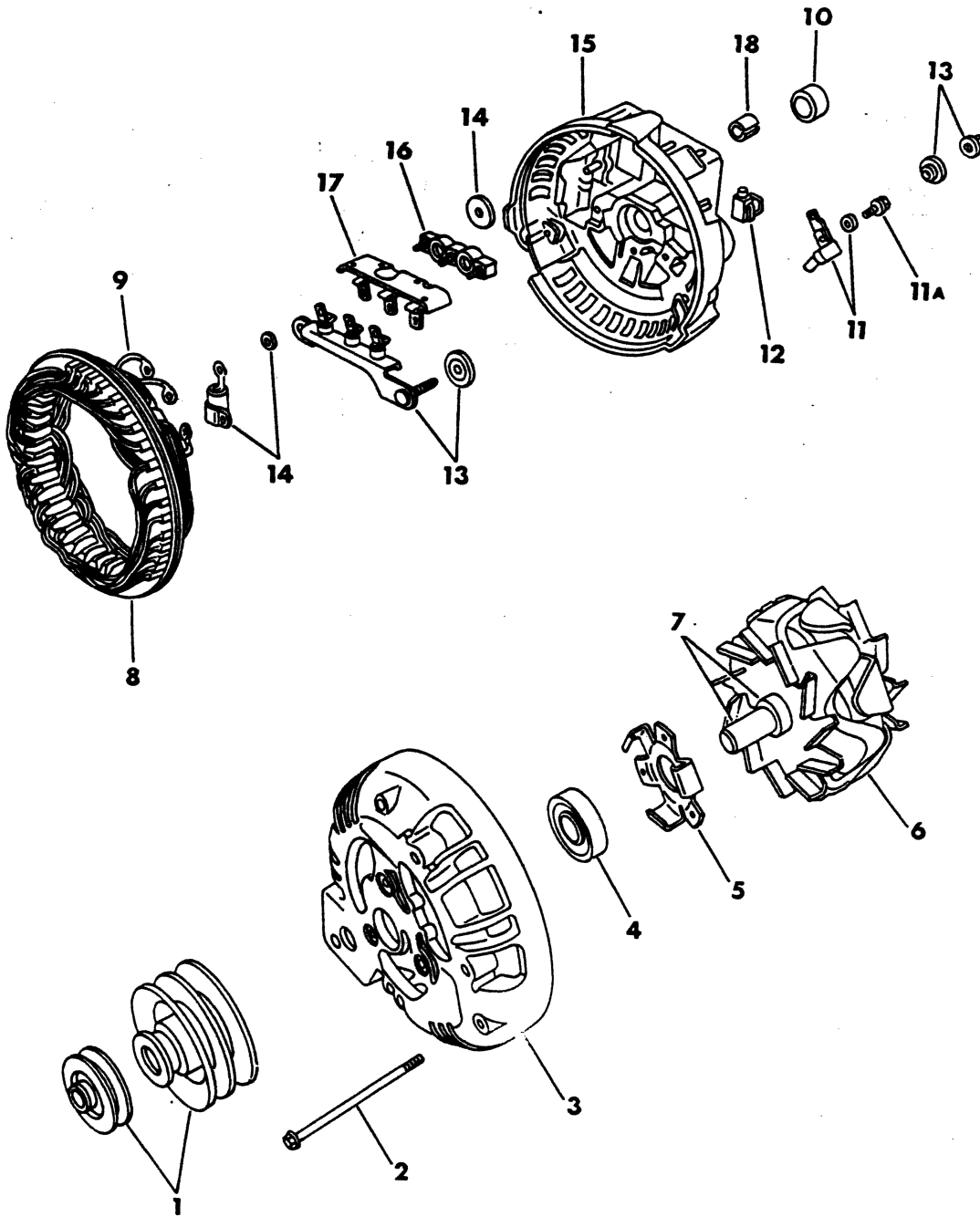

DESCRIPTION	PROD. NO.	4091563	4091565	4091568	4091727
	PROD. NO.	4091795	4091572	4111928	
	SERV. NO.	SAME	SAME	SAME	SAME
	SERV. NO.			4176002	

## ALTERNATOR (41-63 AMPS)

1	PULLEY, Alternator				
	2.50" D.G.	1	2444478		
	2.50" S.G., w/4091565	1		4106094	
	3" D.G., 1/2 Belt w/4091572	1		2098272	
	2.75" D.G.	1			4057950
	2.75" S.G., 3/8 Belt w/4091727	1			2095430
	2.75" S.G., 3/8 Belt w/4111928	1		2095430	
2	SCREW, Alternator Frame	3	4091505	4091505	4091505
3	SHIELD, Altr. Drive End	1	4091534	4091534	4091534
4	BEARING, Alternator Drive End Shield	1	2098478	2098478	2098478
5	PLATE, Alternator Drive End Shield Ret.	1	4091398	4091398	4091398
	w/4111928	1		2095012	
6	ROTOR, Alternator	1		4091520	4091520
	w/4091795	1	4091722		
	w/4091563	1	4091518		
7	RETAINER and Slip RING PACKAGE, Alternator	1	3744889	3744889	3744889
8	STATOR, Alternator	1		4091515	4091515
	w/4111928	1		4091514	
	w/4091795	1	4091783		
	w/4091563	1	4091514		
9	TERMINAL, Alternator	1	3438709	3438709	3438709
10	BEARING, Alternator Rectifier End Shield	1	3755184	3755184	3755184
11	BRUSH and WASHER PACKAGE, Alternator	1	4057928	4057928	4057928
11A	SCREW, Alternator	2	6031272	6031272	6031272
12	BRUSH HOLDER, Alternator				
	BRUSH HOLDER, Alternator	1			
	Axial		4091667	4091667	4091667
	Radial		3438159	3438159	3438159
13	BATTERY TERMINAL and Positive Heat Sink PACKAGE, Alternator	1	4026082	4026082	4026082
	INSULATOR, Altr. Pos. H/Sink w/4111928	1		3620794	
14	CAPACITOR, STUD and INSULATOR PACKAGE, Alternator	1	3620793	3620793	3620793
15	SHIELD, Alternator Rectifier End	1	4091516	4091516	4091516
16	INSULATOR, Alternator Stator Terminal Stud	1	3438729	3438729	3438729
17	HEAT SINK, Alternator Negative	1	3438721	3438721	3438721
18	INSERT, Alternator	1	2095052	2095052	2095052
	END SHIELD & INSERT, Altr. Rectr. (Not Shown)	1	3438204	3438204	3438204

**LIGHT DUTY CODES:**  
 A = All Sport Utility (Ramcharger).  
 AD = 2 Wheel Drive Only (Ramcharger).  
 AW = 4 Wheel Drive Only (Ramcharger).

B = All Compact Models.  
 CB-MB = Compact Front Section Only.  
 P = Forward Control Chassis.

D = Conventional Cab.  
 W = Conventional Cab 4 Wheel Drive.  
 M = Motor Home.

**MEDIUM-HEAVY CODES:** XNT = Low Cab Forward. D = Conventional Cab. S = School Bus. W = 4-Wheel Drive.

AR=Use as Required

# = New Part Number

Printed in U.S.A.

June, 1982

8308 1000

## ALTERNATOR-(65 AMPS.)

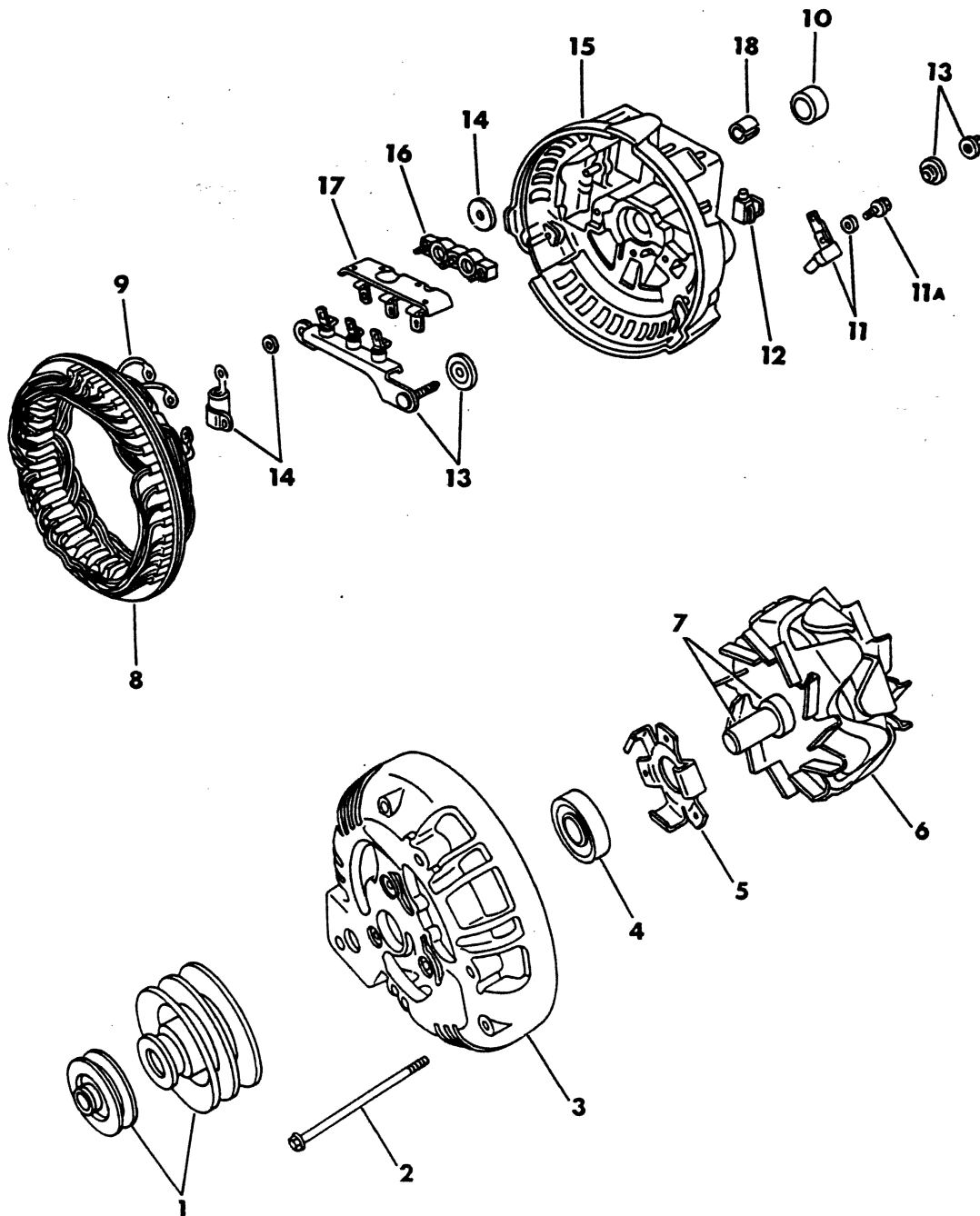

ITEM	PART NUMBER	QTY	MODEL	DESCRIPTION
<b>ALTERNATOR-(65 AMPS.)</b>				
A	4176 094	1		ALTERNATOR(65 AMPS.) 446-Engine
1	2095 430	1		PULLEY, Alternator, 2 3/4" S.G., 3/8 Belt w/4111944
	2098 272	1		3" D.G. 1/2" Belt w/4091647
2	4091 505	1		SCREW, Alternator Frame
3	4091 533	1		SHIELD, Alternator Drive End
4	3656 444	1		BUSHING, Alternator Drive End
5	2095 012	1		PLATE, Alternator
6	4091 521	1		ROTOR, Alternator
7	3744 889	1		RETAINER, WASHER & SLIP RING PKG., Alternator
8	4091 517	1		STATOR, Alternator
9	3438 709	1		TERMINAL, Alternator
10	3755 184	1		BEARING, Alternator Rectifier End Shield
11	4057 928	1		BRUSH & WA PKG., Alternator
12	4091 667	1		HOLDER, Alternator Brush, Radial
13	3620 794	1		TERMINAL PKG., Alternator Batt. (Pos. Heat Sink)
14	3620 793	1		CAPACIATOR, Stud, Insulator Pkg., Alternator
15	4091 535	1		SHIELD, Alternator Rectifier End
16	3438 729	1		INSULATOR, Alternator Stator Terminal Stud
17	3755 114	1		HEAT SINK, Alternator Negative
	4026 083	1		HEAT SINK, Alternator Positive
18	2095 052	1		INSERT, Alternator Rectifier End

<b>LIGHT</b>	A = All Sport Utility (Ramcharger).	B = All Compact Models.	D = Conventional Cab.
<b>DUTY</b>	AD = 2 Wheel Drive Only (Ramcharger).	CB-MB = Compact Front Section Only.	W = Conventional Cab 4 Wheel Drive.
<b>CODES:</b>	AW = 4 Wheel Drive Only (Ramcharger).	P = Forward Control Chassis.	M = Motor Home.
<b>MEDIUM-HEAVY CODES:</b>	XNT = Low Cab Forward.	D = Conventional Cab.	S = School Bus. W = 4-Wheel Drive.
AR=Use as Required	# =New Part Number	Printed in U.S.A.	June, 1982

## ALTERNATOR (100 AMP)

8308 1100

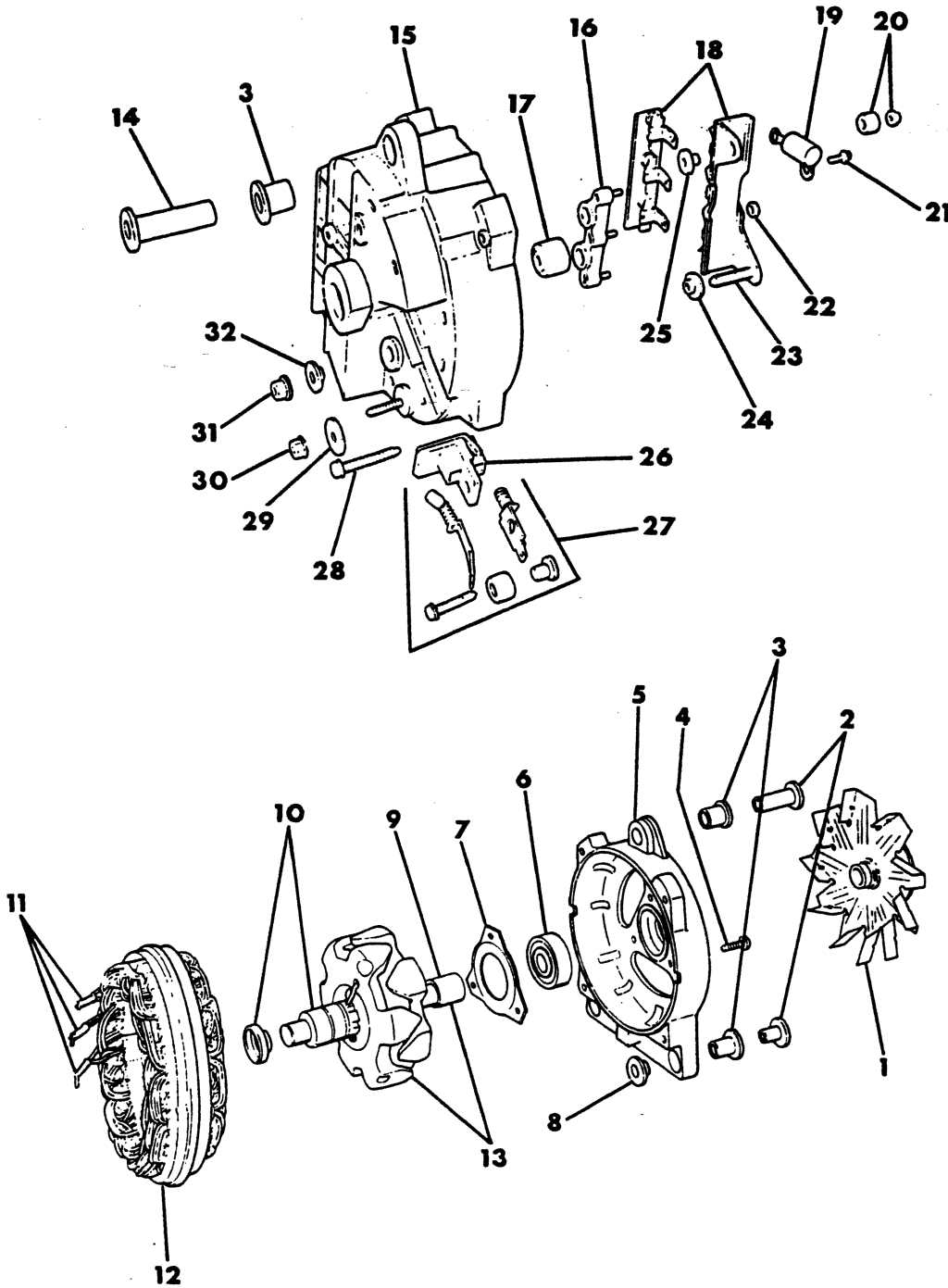



ITEM	PART NUMBER	QTY	MODEL	DESCRIPTION
<b>ALTERNATOR (100 AMP)</b>				
1				FAN and PULLEY
	4094 028	1		2.75 D.G., w/4091460
	3874 328	1		3.00 D.G., 1/2 Belt, w/4091461
2				SLEEVE, Alternator (serviced in Drive End Shield)
3	4094 012	1		ISOLATOR PACKAGE, Alternator
4	9428 120	3		SCREW
5	3874 995	1		SHIELD, Alternator Drive End
6	3755 951	1		BEARING, Drive End Shield
7	3755 737	1		RETAINER, Alternator Drive End Shield Bearing
8				FERRULE, Alternator (Serviced in Drive End Shield)
9				SPACER, Alternator (Serviced in Rotor Package)
10	3838 080	1		SLIP RING and RETAINER PACKAGE, Alternator Rotor
11	3755 606	1		TERMINAL, Alternator Stator
12	3879 401	1		STATOR, Alternator
13	3755 784	1		ROTOR, w/o Spacer, Alternator
	4026 048	1		ROTOR and SPACER PACKAGE, Alternator
14				SLEEVE, Alternator (Serviced in Rectifier End Shield)
15	4091 466	1		SHIELD, Alternator Rectifier End
16	3755 625	1		INSULATOR, Alternator
17	3874 074	1		BEARING, Alternator Rectifier End Shield
18	4026 303	1		HEAT SINK PACKAGE, Alternator Positive
	3755 627	1		HEAT SINK PACKAGE, Alternator Negative
19				CAPACITOR, Alternator (Serviced in 3638978 Pkg.)
20				INSULATOR, Alternator (Serviced in 4026303 Pkg.)
21				SCREW, (Not Serviced)
22				NUT, (Not Serviced)
23	3738 078			STUD, (Serviced in 3838078 Pkg.)
24				INSULATOR, Alternator (Serviced in 3838078 Pkg.)
25				SPACER, Alternator (Serviced in 3838078 Pkg.)
26	3755 773	1		HOLDER, Alternator Brush
27	3838 079	1		BRUSH and INSULATOR PACKAGE, Alternator
28	6030 547	4		SCREW, Alternator Frame, 10-24-1-5/8
29				WASHER, (Not Serviced)
30	6031 029	1		NUT and WASHER
31	6023 201	1		NUT and WASHER
32				INSULATOR, Alternator (Serviced in Rectifier End Shield)
	3764 263	1		INSULATOR, Alternator Field Wiring (Not Shown)
	4091 050	1		REGULATOR, Alternator Voltage (Not Shown)
	3730 782	1		CABLE, Alternator Ground (Not Shown)

**LIGHT** A = All Sport Utility (Ramcharger).

B = All Compact Models.

D = Conventional Cab.

**DUTY** AD = 2 Wheel Drive Only (Ramcharger).

CB-MB = Compact Front Section Only.

W = Conventional Cab 4 Wheel Drive.

**CODES:** AW = 4 Wheel Drive Only (Ramcharger).

P = Forward Control Chassis.

M = Motor Home.

**MEDIUM-HEAVY CODES:** XNT = Low Cab Forward. D = Conventional Cab. S = School Bus. W = 4-Wheel Drive.

AR = Use as Required

# = New Part Number

Printed in U.S.A.

June, 1982

## ALTERNATOR MTG.(EXC.100 AMP.) B-MODELS

8308 1200

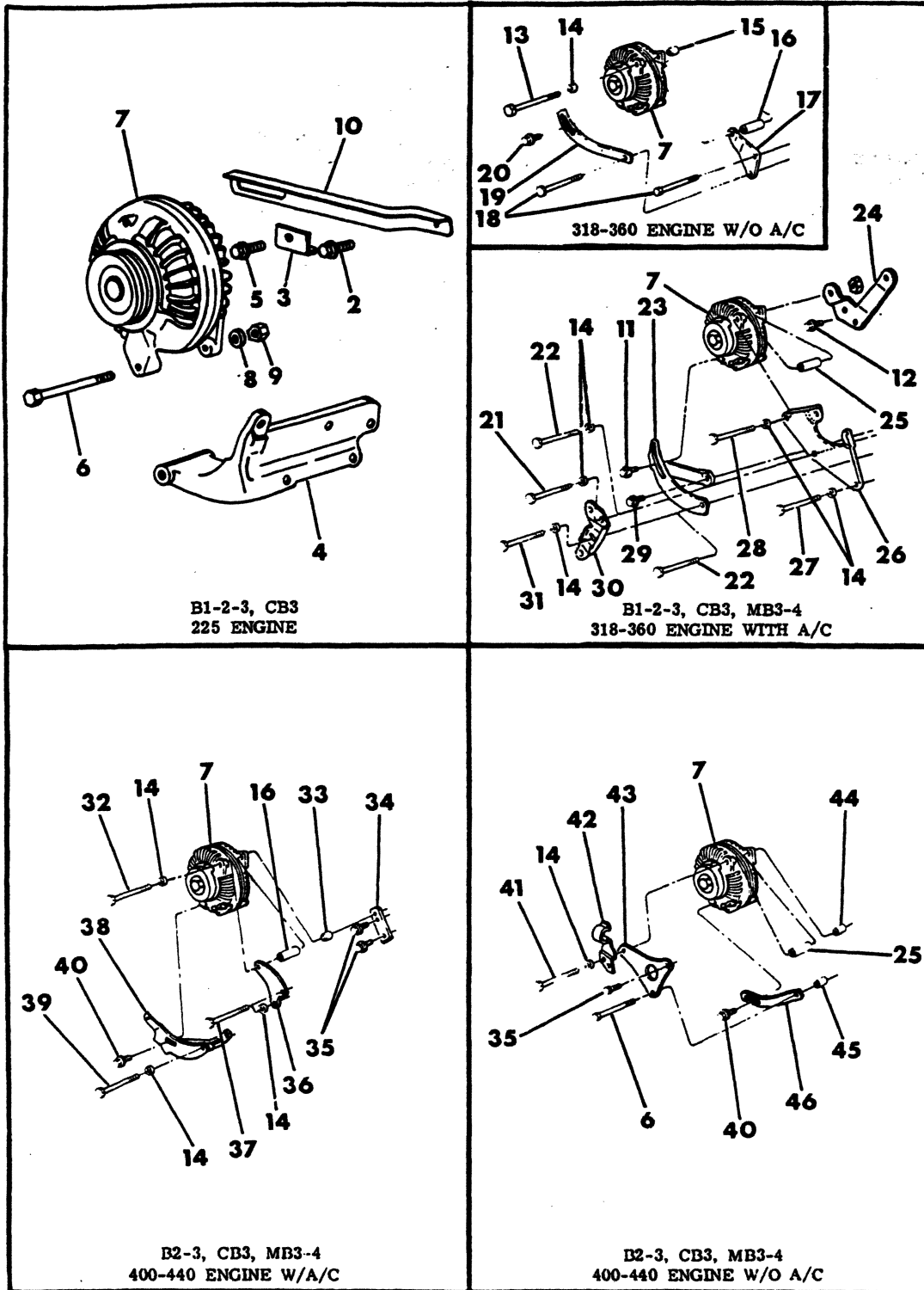

ITEM	PART NUMBER	QTY	MODEL	DESCRIPTION
<b>ALTERNATOR MTG.(EXC.100 AMP.)</b>				
<b>B-MODELS</b>				
2	6022 250	1	B1-2-3, CB3	SCREW, 3/8-16 x 3/4
3	4086 200	1	B1-2-3, CB3	REINFORCEMENT, Adj. Strap
4	4089 073	1	B1-2-3, CB3	BRACKET, ALT. Mtg.
5	9416 171	1	B1-2-3, CB3	SCREW, 3/8-16 x 1-1/4
6	433 116	1	B1-2-3, CB3	BOLT, 3/8-16 x 4-1/4
7		1	All	ALTERNATOR (See Alternator Illus.)
8		1	B1-2-3, CB3	WASHER (Not Serviced)
9	152 344	1	B1-2-3, CB3	NUT, 3/8-16
10	4173 196	1	B1-2-3, CB3	STRAP, Adj.
11	181 088	1	All	SCREW, 5/16-18 x 1
12	6022 250	AR	All	SCREW, 3/8-16 x 3/4
13	9423 789	1	B1-3,CB-MB	SCREW, 3/8-16 x 5-1/2
14		AR	B1-3,CB-MB	WASHER (Not Serviced)
15		1	B1-3,CB-MB	SPACER, 5/8 x 1-1/4 (Not Serviced)
16	6029 507	1	B1-3,CB-MB	SPACER, 5/8 x 2-5/32
17	2951 834	1	B1-3,CB-MB	BRACKET
18	6028 166	2	B1-3,CB-MB	SCREW, 3/8-16 x 5-1/4
19	3512 498	1	B1-3,CB-MB	STRAP
20	180 188	1	B1-3,CB-MB	SCREW, 5/16-18 x 1
21	1827 387	1	B1-3,CB-MB	SCREW, w/Power Strg.
22	6028 166	2	B1-3,CB-MB	SCREW, 3/8-16 x 5-1/4, w/Power Strg.
23	4095 271	1	B1-3,CB-MB	BRACKET, Alt. Adj.
24	4071 733	1	B1-3,CB-MB	BRACKET, A/Comp. and Alt. Mtg., Rear
25	6029 381	1	B1-3,CB-MB	SPACER, 5/8 x 2-3/8
26	3830 155	1	B1-3,CB-MB	BRACKET, A/Comp. and Altr. Mtg., Front
27	6025 773	1	B1-3,CB-MB	SCREW - 1978-9
	6031 813	1	B1-3,CB-MB	1980
28	433 119	1	B1-3,CB-MB	BOLT, 3/8-16 x 4-1/2
29	6022 254	1	B1-3,CB-MB	SCREW, 3/8-16 x 7/8
30		1	B1-3,CB-MB	BRACKET, Idler Pulley (See Pulley Illus.)
31	6024 610	1	B1-3,CB-MB	SCREW, 3/8-16 x 3/8, w/Power Strg.
32	9421 897	2	B2-3,CB-MB	SCREW, 3/8-16 x 4.88, 400 Eng.
	9423 789	2	B2-3,CB-MB	3/8-16 x 5-1/2, 440 Eng.
33		1	B2-3,CB-MB	SPACER, 5/8 x 13/16, 400 Eng., 1978 (Not Serviced)
		1	B2-3,CB-MB	13/16 x 1-1/8, 440 Eng. (Not Serviced)
34	2951 296	1	B2-3,CB-MB	BLOCK, Rear, 400 Eng., 1978
35	181 112	AR	B2-3,CB-MB	SCREW, 3/8-16 x 1
36	2951 015	1	B2-3,CB-MB	BRACKET, Front
37	180 138	2	B2-3,CB-MB	SCREW, 3/8-16 x 3
38	3894 798	1	B2-3,CB-MB	BRACKET, Adj.
39	9422 840	1	B2-3,CB-MB	SCREW, 3/8-16 x 3-5/8
40	180 088	1	B2-3,CB-MB	SCREW, 5/16-18 x 1
41	9422 791	1	B2-3,CB-MB	SCREW, 3/8-16 x 6
42	3441 236	1	B2-3,CB-MB	BRACKET, Heater Hose, 1978
43	2951 640	1	B2-3,CB-MB	BRACKET
44	6029 380	1	B2-3,CB-MB	SPACER, 5/8 x 1-1/2
45	2206 450	1	B2-3,CB-MB	SPACER, 5/8 x 1-1/8
46	2951 018	1	B2-3,CB-MB	STRAP, Adj.
	6029 799	1		SCR & WA., Altr. Adt. Brkt. to Cyl. Head (Not Shown)

LIGHT A = All Sport Utility (Ramcharger).

B = All Compact Models.

D = Conventional Cab.

DUTY AD = 2 Wheel Drive Only (Ramcharger).

CB-MB = Compact Front Section Only.

W = Conventional Cab 4 Wheel Drive.

CODES: AW = 4 Wheel Drive Only (Ramcharger).

P = Forward Control Chassis.

M = Motor Home.

MEDIUM-HEAVY CODES: XNT = Low Cab Forward. D = Conventional Cab. S = School Bus. W = 4-Wheel Drive.

AR=Use as Required

# =New Part Number

Printed in U.S.A.

June, 1982

# 1978-81 LIGHT DUTY TRUCK PARTS CATALOG

ELECTRICAL

ITEM	PART NUMBER	QTY	MODEL	DESCRIPTION
------	-------------	-----	-------	-------------

**ALTERNATOR MTG.(EXC.100 AMP.)  
 B-MODELS**

	4113 900	1		SPLASH SHIELD, Altr. Rt. - Side Approx. After 6/1/79-1979-80-81 (Not Shown)
--	----------	---	--	---

<b>LIGHT</b>	A = All Sport Utility (Ramcharger).	B = All Compact Models.	D = Conventional Cab.
<b>DUTY</b>	AD = 2 Wheel Drive Only (Ramcharger).	CB-MB = Compact Front Section Only.	W = Conventional Cab 4 Wheel Drive.
<b>CODES:</b>	AW = 4 Wheel Drive Only (Ramcharger).	P = Forward Control Chassis.	M = Motor Home.
<b>MEDIUM-HEAVY CODES:</b> XNT = Low Cab Forward. D = Conventional Cab. S = School Bus. W = 4-Wheel Drive.			

AR=Use as Required      # =New Part Number      Printed in U.S.A.      June, 1982



8308 1300

ALTERNATOR MTG.(100 AMP.)  
225 Engine  
B-MODELS

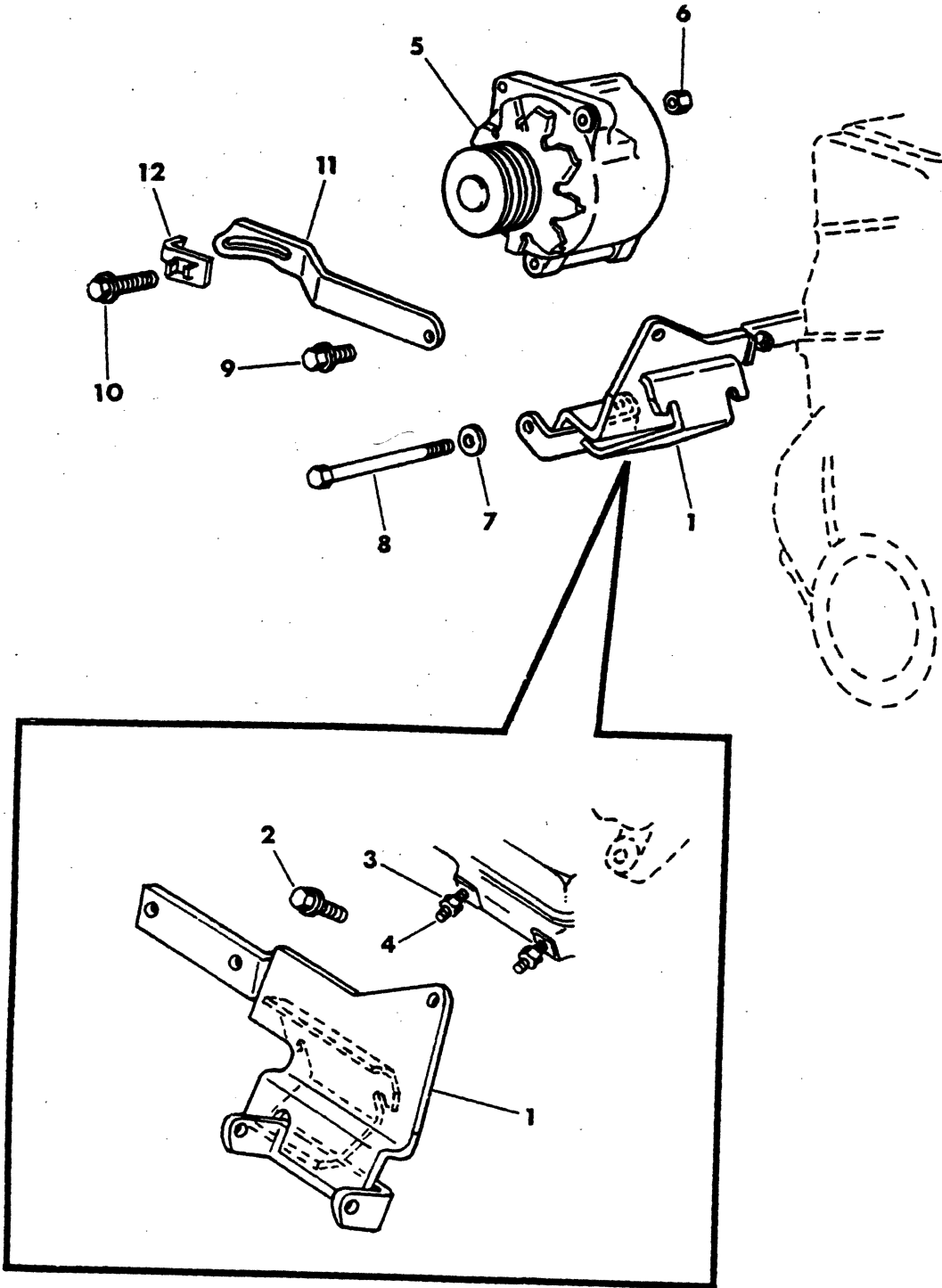

ITEM	PART NUMBER	QTY	MODEL	DESCRIPTION
<b>ALTERNATOR MTG.(100 AMP.)</b>				
<b>225 Engine</b>				
<b>B-MODELS</b>				
1	4112 994	1		BRACKET, Altr. and Ign. Coil Mtg.
2	181 112	1		SCREW (3/8 - 16 x 1)
3	6030 310	2		NUT (3/8 - 24)
4		2		STUD (3/8 - 24 x 1-3/4) (Ser in Eng.)
5		1		ALTERNATOR (See Altr. Illus.)
6	118 615	1		NUT (3/8 - 16)
7		1		WASHER (Not Serviced)
8		1		BOLT (3/8 - 16 x 5) (Not Serviced)
9	6022 250	1		SCREW (3/8 - 16 x 3/4)
10		1		SCREW (3/8 - 16 x 7/8) (Not Serviced)
11	4112 995	1		STRAP, Altr. Adj.
12	4004 001	1		RETAINER
	6029 799	1		SCR & WA., Altr. Mt. Brkt. to Cyl. Head (Not Shown)
	4113 900	1		SPLASH SHIELD, Altr. Rt - Side-Approx. After 6/1/79 (Not Shown) - 1979-80-81

<b>LIGHT</b>	A = All Sport Utility (Ramcharger).	B = All Compact Models.	D = Conventional Cab.
<b>DUTY</b>	AD = 2 Wheel Drive Only (Ramcharger).	CB-MB = Compact Front Section Only.	W = Conventional Cab 4 Wheel Drive.
<b>CODES:</b>	AW = 4 Wheel Drive Only (Ramcharger).	P = Forward Control Chassis.	M = Motor Home.

**MEDIUM-HEAVY CODES:** XNT = Low Cab Forward. D = Conventional Cab. S = School Bus. W = 4-Wheel Drive.

AR=Use as Required

# =New Part Number

Printed in U.S.A.

June, 1982

ALTERNATOR MTG.(EXC.100 AMP.)  
 A-D-W-P

8308 1400

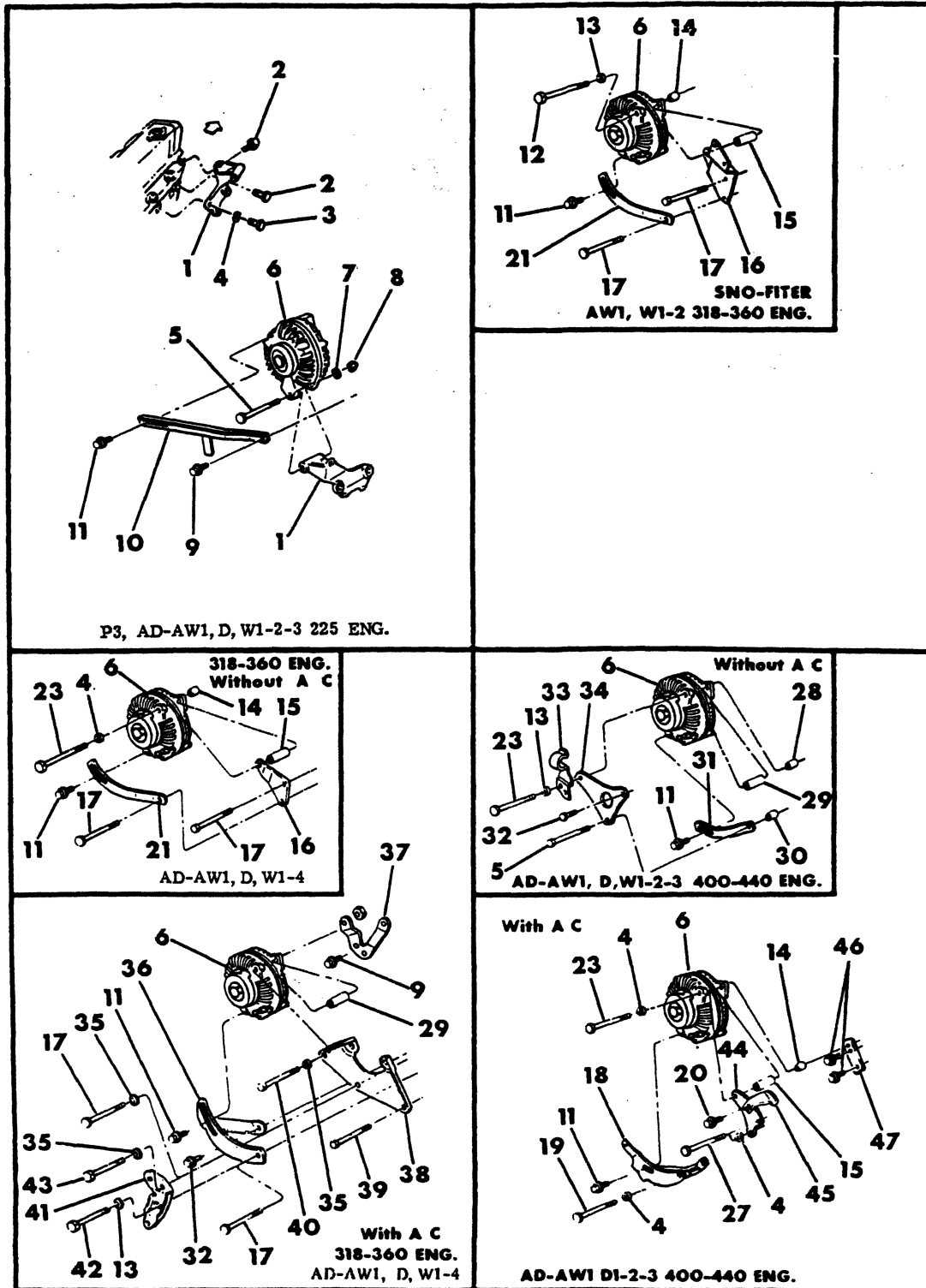



ITEM	PART NUMBER	QTY	MODEL	DESCRIPTION
<b>ALTERNATOR MTG.(EXC.100 AMP.)</b>				
<b>A-D-W-P</b>				
1	4041 450	1	All	BRACKET, Altr. and Coil Mtg.
	4071 984	1		1981
2	9416 171	2	All	SCREW
3		1	All	STUD, 3/8-16 (Not Serviced)
4		AR	All	WASHER (Not Serviced)
5	433 116	1	All	BOLT
6		1	All	ALTERNATOR (See Alternator Illus.)
7		1	All	WASHER, Plain (Not Serviced)
8	152 344	1	All	NUT
9	6022 250	1	All	SCREW, 3/8-16 x 3/4
10	4173 196	1	All	STRAP, Adj.
11	181 086	1	All	BOLT, 5/16-18 x 3/4
12	9423 789	1	A-D-W1-4	SCREW, 3/16-18 x 5-1/2
13	6022 190	1	All	WASHER, Coned
14		1	A-D-W1-4	SPACER (Not Serviced)
15	6029 507	1	A-D-W1-4	SPACER
16	2951 834	1	A-D-W1-4	BRACKET, Mtg., Exc. Sno-Fiter
	3640 854	1	AW-W1-2	Sno-Fiter, w/Pwr. Strg.
17	6028 166	2	A-D-W1-4	SCREW, 3/8-16 x 5/1/4
18	2951 746	1	AD, D1-3	BRACKET, Adj., 400-440 Eng.
	3894 798	1	AW1, W1-4	400-440 Eng.
19	9422 840	1	A-D-W1-4	SCREW, 3/8 - 16 X 3 5/8
20	181 086	1	A-D-W1-4	SCREW, 5/16 - 18 X 3/4
21	3512 498	1	A-D-W1-4	STRAP, Adj., 318-360 Eng.
23	9422 791	1	A-D-W1-4	SCREW, w/o Air Cond.
	9423 789	1	A-D-W1-4	w/Air Cond.
24		3	A-D-W1-4	SPACER, w/o Air Cond. (Not Serviced)
25	3735 126	1	A-D-W1-4	BRACKET, Altr. and Air Pump Mtg.
26	454 467	1	A-D-W1-4	SCREW, 3/8-16 x 1-3/4
27		2	A-D-W1-4	SCREW, (Not Serviced)
28	6029 380	1	A-D-W1-4	SPACER
29	6029 381	1	A-D-W1-4	SPACER
30	2206 450	1	A-D-W1-4	SPACER
31	2951 018	1	A-D-W1-4	STRAP, Altr. Adj.
32	181 112	1	A-D-W1-4	SCREW, 3/8-16 x 3/4
33	3441 236	1	A-D-W1-4	BRACKET, Heater Hose
34	2951 640	1	A-D-W1-4	BRACKET
35		2	A-D-W1-4	WASHER (Not Serviced)
36	2951 868	1	A-D-W1-4	BRACKET, Altr. Adj., up to Approx. 3-11-77
	4095 271	1	A-D-W1-4	after Approx. 3-11-77 , 1978-79-80-81
37	4071 733	1	A-D-W1-4	BRACKET, Altr. and Compr. Mtg., Rear
38	3830 155	1	A-D-W1-4	BRACKET, Altr. and Compr. Mtg., Front
39	9421 897	1	A-D-W1-4	SCREW
40	433 119	1	A-D-W1-4	BOLT, 3/8-16 x 4-1/2
41		1	A-D-W1-4	BRACKET, Idler Pulley (See Pulley Illus.)
42	9411 859	1	A-D-W1-4	SCREW, 3/8-16 x 5-3/8
43		1	A-D-W1-4	SCREW (Not Serviced)
44	2951 015	1	A-D-W1-4	BRACKET, Mtg., Front
45	2951 014	1	A-D-W1-4	SHIELD, Heater Hose

LIGHT A = All Sport Utility (Ramcharger).

B = All Compact Models.

D = Conventional Cab.

DUTY AD = 2 Wheel Drive Only (Ramcharger).

CB-MB = Compact Front Section Only.

W = Conventional Cab 4 Wheel Drive.

CODES: AW = 4 Wheel Drive Only (Ramcharger).

P = Forward Control Chassis.

M = Motor Home.

MEDIUM-HEAVY CODES: XNT = Low Cab Forward. D = Conventional Cab. S = School Bus. W = 4-Wheel Drive.

AR=Use as Required

# = New Part Number

Printed in U.S.A.

June, 1982

# 1978-81 LIGHT DUTY TRUCK PARTS CATALOG

ELECTRICAL

ITEM	PART NUMBER	QTY	MODEL	DESCRIPTION
------	-------------	-----	-------	-------------

**ALTERNATOR MTG.(EXC.100 AMP.)  
 A-D-W-P**

46	6022 258	2	A-D-W1-4	SCREW
47	2951 296	1	A-D-W1-4	BLOCK, Mtg., Rear
	6030 310	2	All	NUT, Altr. and Ign. Coil Mtg. Brkt. Stud, 225 Eng.(Not Shown)
	6029 799	1		SCR & WA., Altr. Adj. Brkt. to Cyl. Head (Not Shown)

<b>LIGHT</b>	A = All Sport Utility (Ramcharger).	B = All Compact Models.	D = Conventional Cab.
<b>DUTY</b>	AD = 2 Wheel Drive Only (Ramcharger).	CB-MB = Compact Front Section Only.	W = Conventional Cab 4 Wheel Drive.
<b>CODES:</b>	AW = 4 Wheel Drive Only (Ramcharger).	P = Forward Control Chassis.	M = Motor Home.

---

**MEDIUM-HEAVY CODES:** XNT = Low Cab Forward. D = Conventional Cab. S = School Bus. W = 4-Wheel Drive.

AR=Use as Required      # =New Part Number      Printed in U.S.A.      June, 1982



ALTERNATOR MTG.(100 AMP.)  
400-440 ENG.  
A-D-W

8308 1500

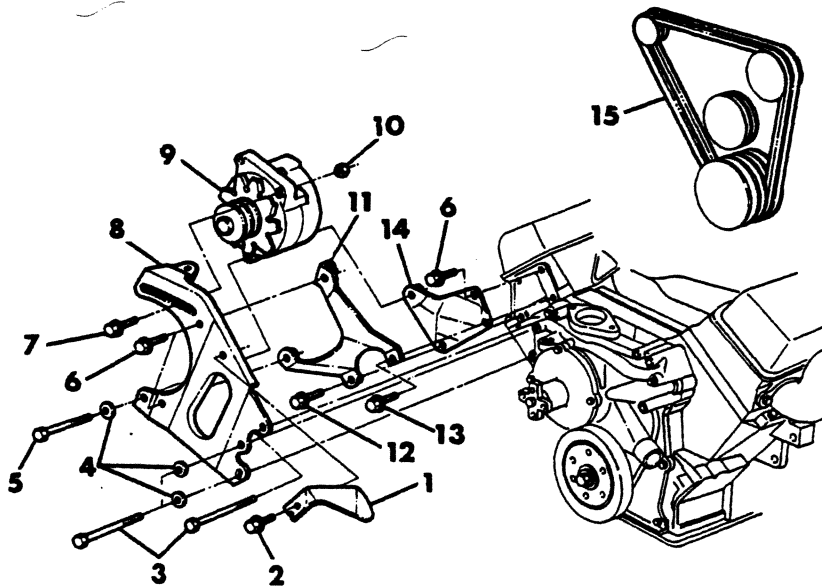

ITEM	PART NUMBER	QTY	MODEL	DESCRIPTION
<b>ALTERNATOR MTG.(100 AMP.) 400-440 ENG. A-D-W</b>				
1	2951 014	1	All	SHIELD, Altr. Belt Hose
2	181 086	1	All	SCREW, 5/16-16 x 3/4
3		3	All	BOLT (Not Serviced)
4		3	All	WASHER, Coned (Not Serviced)
5	9421 897	1	All	BOLT, Altr. Mtg., 3/8-16 x 5.00
6	181 112	3	All	SCREW, 3/8-16 x 1
7		1	All	SCREW (Not Serviced)
8	3830 006	1	All	BRACKET, Altr. Mtg. and Adj., Front, 400 Eng.
	3830 008	1	All	440 Eng.
9			All	ALTERNATOR (See Altr. Illus.)
10	118 615	3	All	NUT, 3/8-16
11	4027 071	1	All	SUPPORT
12	9416 171	1	All	SCREW, 3/8-16 x 1.25
13	181 112	1	All	SCREW, 3/8-16 x 1
14	4006 507	1	All	BRACKET, Rear
15		1	All	BELT, Altr. Drive, Dual (See Group 7)

<b>LIGHT</b>	A = All Sport Utility (Ramcharger).	B = All Compact Models.	D = Conventional Cab.
<b>DUTY</b>	AD = 2 Wheel Drive Only (Ramcharger).	CB-MB = Compact Front Section Only.	W = Conventional Cab 4 Wheel Drive.
<b>CODES:</b>	AW = 4 Wheel Drive Only (Ramcharger).	P = Forward Control Chassis.	M = Motor Home.
<b>MEDIUM-HEAVY CODES:</b>	XNT = Low Cab Forward.	D = Conventional Cab.	S = School Bus. W = 4-Wheel Drive.
AR = Use as Required	# = New Part Number	Printed in U.S.A.	June, 1982

ALTERNATOR MTG.(100 AMP.)  
318-360 ENG.  
A-D-W (1978)

83C8 1600

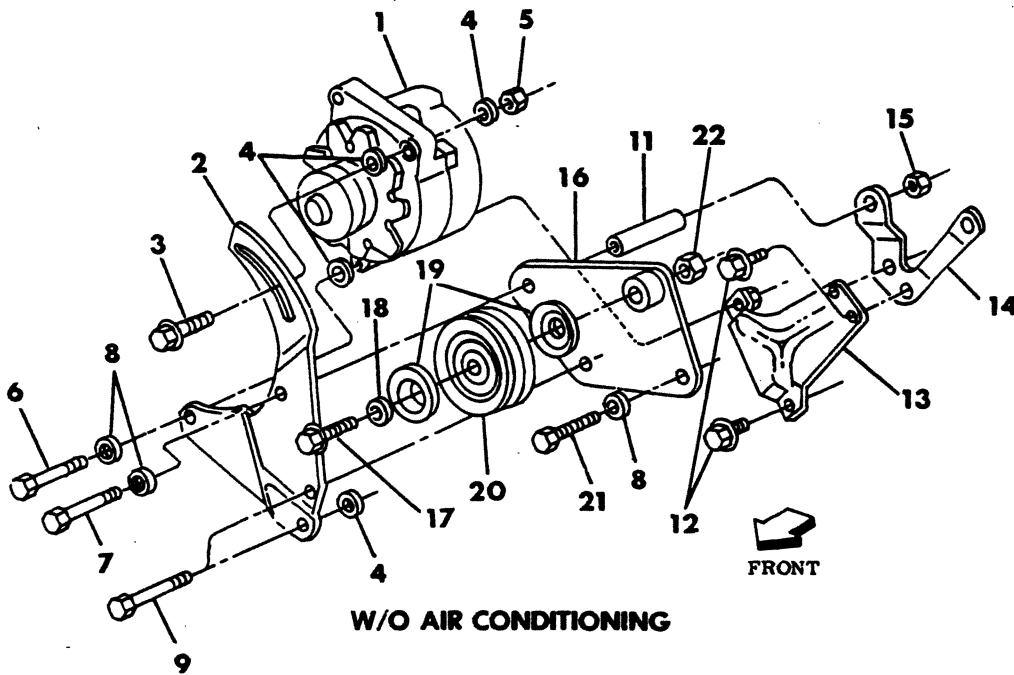
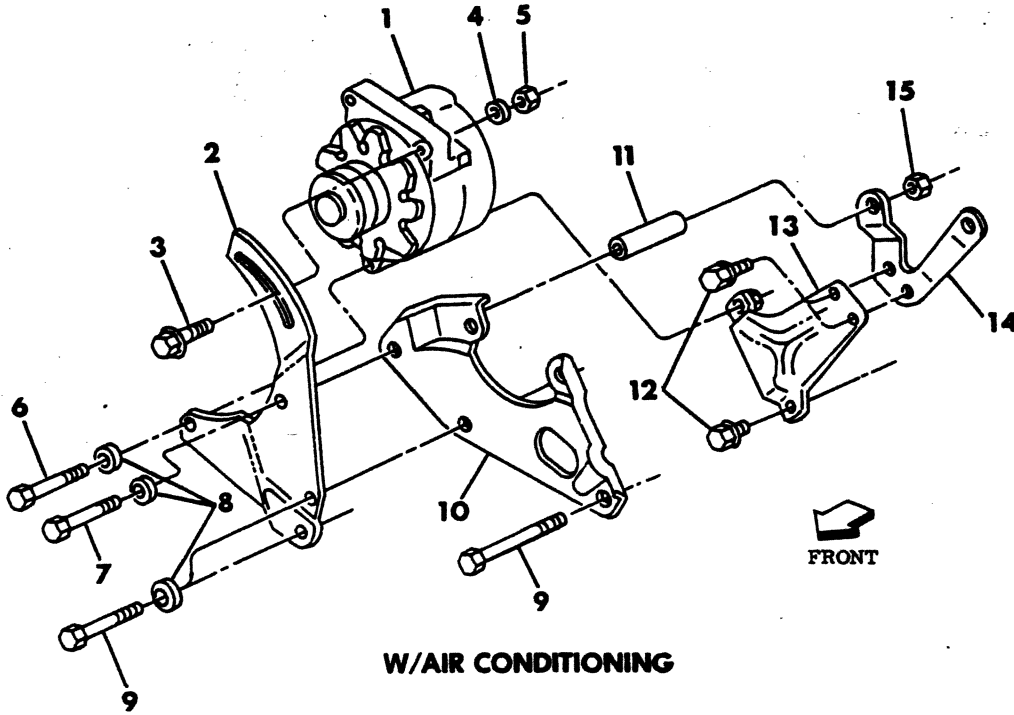

ITEM	PART NUMBER	QTY	MODEL	DESCRIPTION
<b>ALTERNATOR MTG.(100 AMP.)</b>				
<b>318-360 ENG.</b>				
<b>A-D-W (1978)</b>				
1		1	All	ALTERNATOR (See Alternator Illus.)
2	4027 206	1	All	BRACKET, Frt.,
3		1	All	SCREW, 3/8-16 x 2 (Not Serviced)
4		1	All	WASHER, (Not Serviced)
5	152 344	1	All	NUT, 3/8-16
6	9421 897	1	All	SCREW
7		1	All	BOLT, 3/8-16 x 4-3/4 (Not Serviced)
8		2	All	WASHER (Not Serviced)
9	6028 166	2	All	SCREW, 3/8-16 x 5-1/4
10	3830 155	1	All	BRACKET
11	6030 520	1	All	SPACER
12	181 112	1	All	SCREW
13	3830 123	1	All	BRACKET, Rear
14	4071 733	1	All	BRACKET, Support, Rear
15	118 615	1	All	NUT, 3/8-16
16	4071 734	1	All	BRACKET
17	181 146	1	All	BOLT, 7/16-14 x 2-1/4
18	6023 050	1	All	WASHER
19		2	All	SHIELD, Idler Roller (See Group 24)
20		1	All	PULLEY, Idler (See Group 7)
21	118 129	1	All	SCREW
22	271 502	1	All	NUT
	4039 513	1		SHIELD, Alternator Heat (Not Shown)

<b>LIGHT</b>	A = All Sport Utility (Ramcharger).	B = All Compact Models.	D = Conventional Cab.
<b>DUTY</b>	AD = 2 Wheel Drive Only (Ramcharger).	CB-MB = Compact Front Section Only.	W = Conventional Cab 4 Wheel Drive.
<b>CODES:</b>	AW = 4 Wheel Drive Only (Ramcharger).	P = Forward Control Chassis.	M = Motor Home.

**MEDIUM-HEAVY CODES:** XNT = Low Cab Forward. D = Conventional Cab. S = School Bus. W = 4-Wheel Drive.

AR=Use as Required

# =New Part Number

Printed in U.S.A.

June, 1982

# 1978-81 LIGHT DUTY TRUCK PARTS CATALOG

8308 1700

## ALTERNATOR MTG. (100 AMP.) 318-360 ENG. A-B-D-W (1979-80-81)

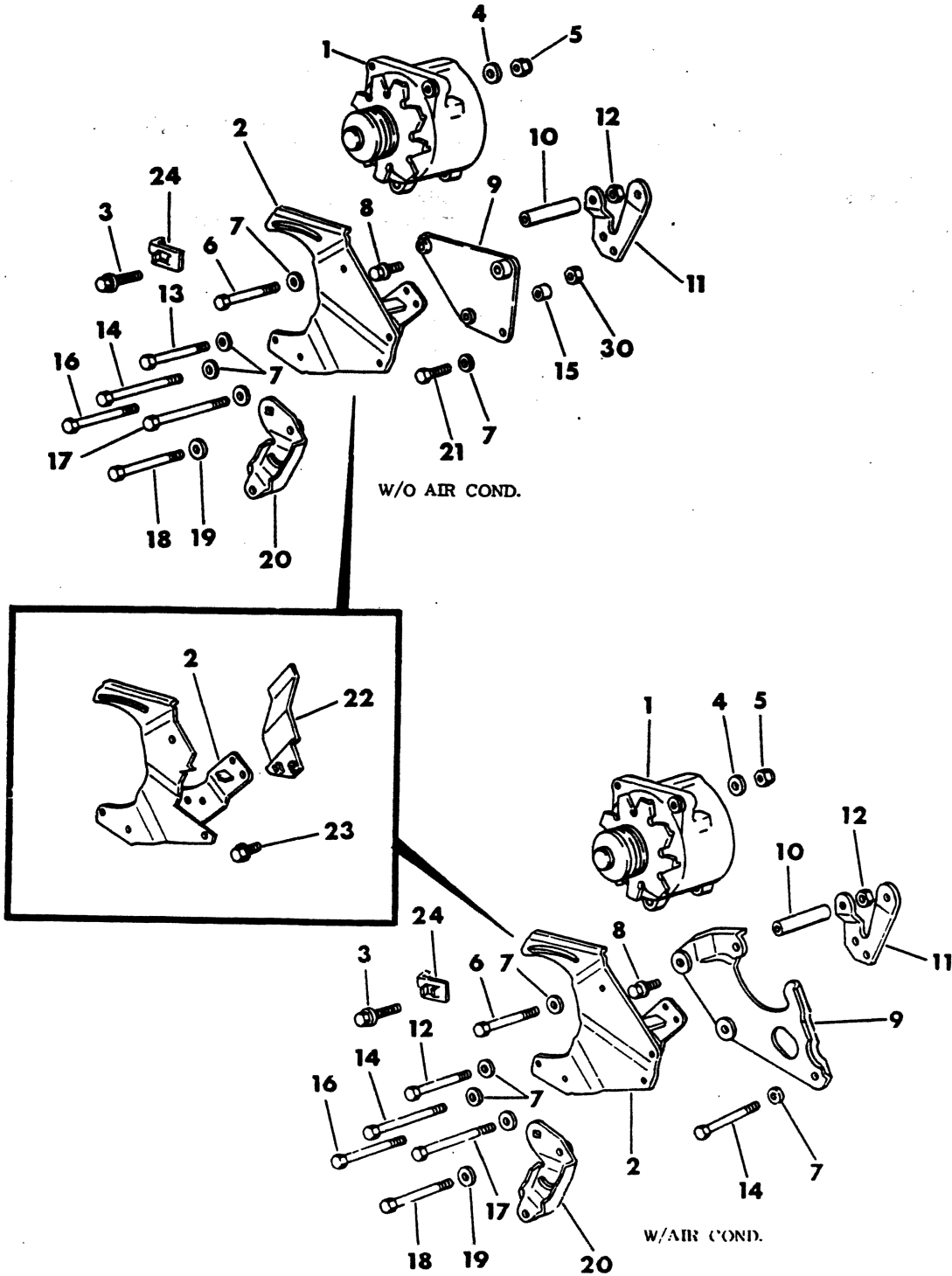



ITEM	PART NUMBER	QTY	MODEL	DESCRIPTION
<b>ALTERNATOR MTG. (100 AMP.)</b>				
<b>318-360 ENG.</b>				
<b>A-B-D-W (1979-80-81)</b>				
1		1		ALTERNATOR (100 Amp.) (See Altr. Illus.)
2	4037 609	1		BRACKET, Altr. Mtg.
	4116 872	1		1981
3		1		SCREW (3/8 - 16 x 1-7/8) (Not Serviced)
4		1		WASHER (Not Serviced)
5	118 615	1		NUT (3/8 - 16)
6		1		BOLT (3/8 - 16 x 4-3/4) (Not Serviced)
7		4		WASHER (Not Serviced)
8	118 112	1		SCREW (3/8 - 16 x 1)
9	4071 734	1		BRACKET, Altr. Idler (wo A/Cond.)
	4037 613	1		(w/A/Cond.)
10	6030 520	1		SPACER, Altr. Mtg. - 1979
	6031 764	1		1980
	4164 903	1		1981
11	4071 733	1		BRACKET, Altr. Mtg., Rear
12	118 615	1		NUT (3/8 - 16)
13	9421 897	1		SCREW (3/8 - 16 x 5)
14	9418 259	1		SCREW (3/8 - 16 x 5-3/4) (w/o A/Cond.)
	9421 897	1		(3/8 - 16 x 5) (w/A/Cond.)
15		1		SPACER (Not Serviced)
16	6028 166	2		SCREW (3/8 - 16 x 5-1/4)
17	6029 696	1		SCREW (3/8 - 16 x 5-3/4)
18	9411 859	1		SCREW (3/8 - 16 x 5-3/8)
19		2		WASHER (Not Serviced)
20		1		BRACKET, Fan Idler Pulley (See Gr. 7)
21	9420 892	1		BOLT (3/8 - 16 x 2-3/4)
22	4037 614	1		SHIELD, Altr. Heat
23	6023 092	2		SCREW (1/4 - 20 x 1/2)
24	4004 001	1		RETAINER
	4113 900	1	B, CB, MB	SPLASH SHIELD, Altr. Rt - Side Approx. After 6/1/79 (Not Shown) - 1979-80-81

LIGHT A = All Sport Utility (Ramcharger).

B = All Compact Models.

D = Conventional Cab.

DUTY AD = 2 Wheel Drive Only (Ramcharger).

CB-MB = Compact Front Section Only.

W = Conventional Cab 4 Wheel Drive.

CODES: AW = 4 Wheel Drive Only (Ramcharger).

P = Forward Control Chassis.

M = Motor Home.

MEDIUM-HEAVY CODES: XNT = Low Cab Forward. D = Conventional Cab. S = School Bus. W = 4-Wheel Drive.

AR = Use as Required

# = New Part Number

Printed in U.S.A.

June, 1982

## ALTERNATOR MTG. MOTOR HOME

8308 1800

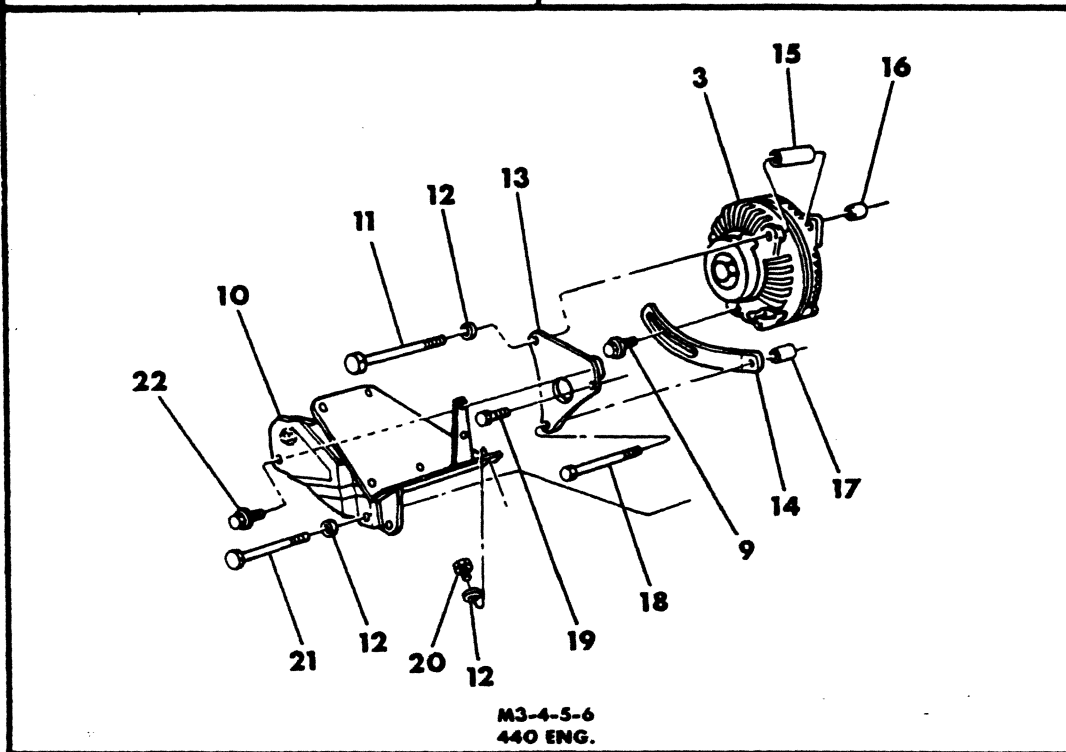
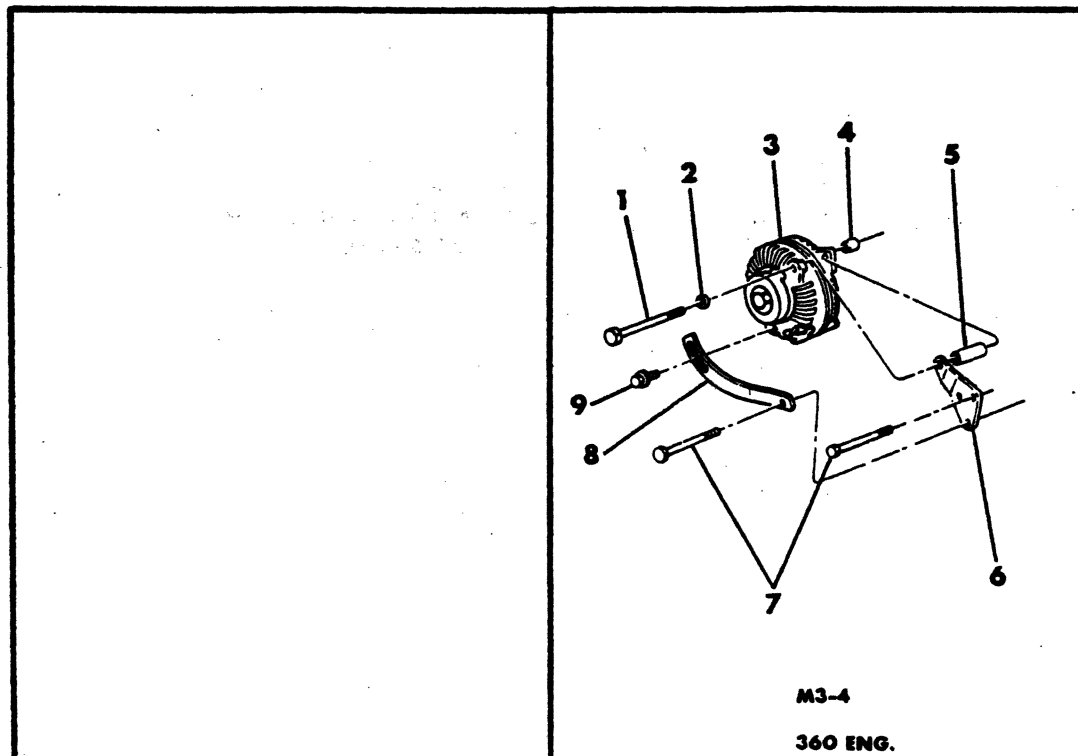

ITEM	PART NUMBER	QTY	MODEL	DESCRIPTION
<b>ALTERNATOR MTG. MOTOR HOME</b>				
1	9423 789	1	All	SCREW, w/360 Eng.
2	6022 190	1	All	WASHER, 360 Eng.
3		1	All	ALTERNATOR (See Alt'r. Illus.)
4		1	All	SPACER (Not Serviced)
5	6029 507	1	All	SPACER
6	2951 834	1	All	BRACKET, w/360 Eng.
7	6028 166	2	All	SCREW, w/360 Eng.
8	3512 498	1	All	STRAP, Adj.,w/360 Eng.
9	181 088	1	All	SCREW
10	3823 898	1	All	BRACKET, Compressor Mtg., 440 Eng.
11	9422 791	1	All	SCREW, 440 Eng.
12		1	All	WASHER (Not Serviced)
13	3732 573	1	All	BRACKET, Mtg., 440 Eng.
14	2951 018	1	All	STRAP, Adj., 440 Eng.
15	6029 381	1	All	SPACER, 440 Eng.
16	6029 380	1	All	SPACER, 440 Eng.
17	2206 450	1	All	SPACER, 440 Eng.
18	433 116	1	All	SCREW, 440 Eng.
19	180 088	1	All	SCREW, 440 Eng.
20	186 632	1	All	SCREW, 440 Eng.
21	433 105	1	All	SCREW, 440 Eng.
22	6022 250	1	All	SCREW, 440 Eng.

**LIGHT** A = All Sport Utility (Ramcharger). B = All Compact Models. D = Conventional Cab.  
**DUTY** AD = 2 Wheel Drive Only (Ramcharger). CB-MB = Compact Front Section Only. W = Conventional Cab 4 Wheel Drive.  
**CODES:** AW = 4 Wheel Drive Only (Ramcharger). P = Forward Control Chassis. M = Motor Home.

**MEDIUM-HEAVY CODES:** XNT = Low Cab Forward. D = Conventional Cab. S = School Bus. W = 4-Wheel Drive.

AR=Use as Required

# = New Part Number

Printed in U.S.A.

June, 1982

# 1978-81 LIGHT DUTY TRUCK PARTS CATALOG

8308 1900

## ALTERNATOR MTG. 446 ENG.

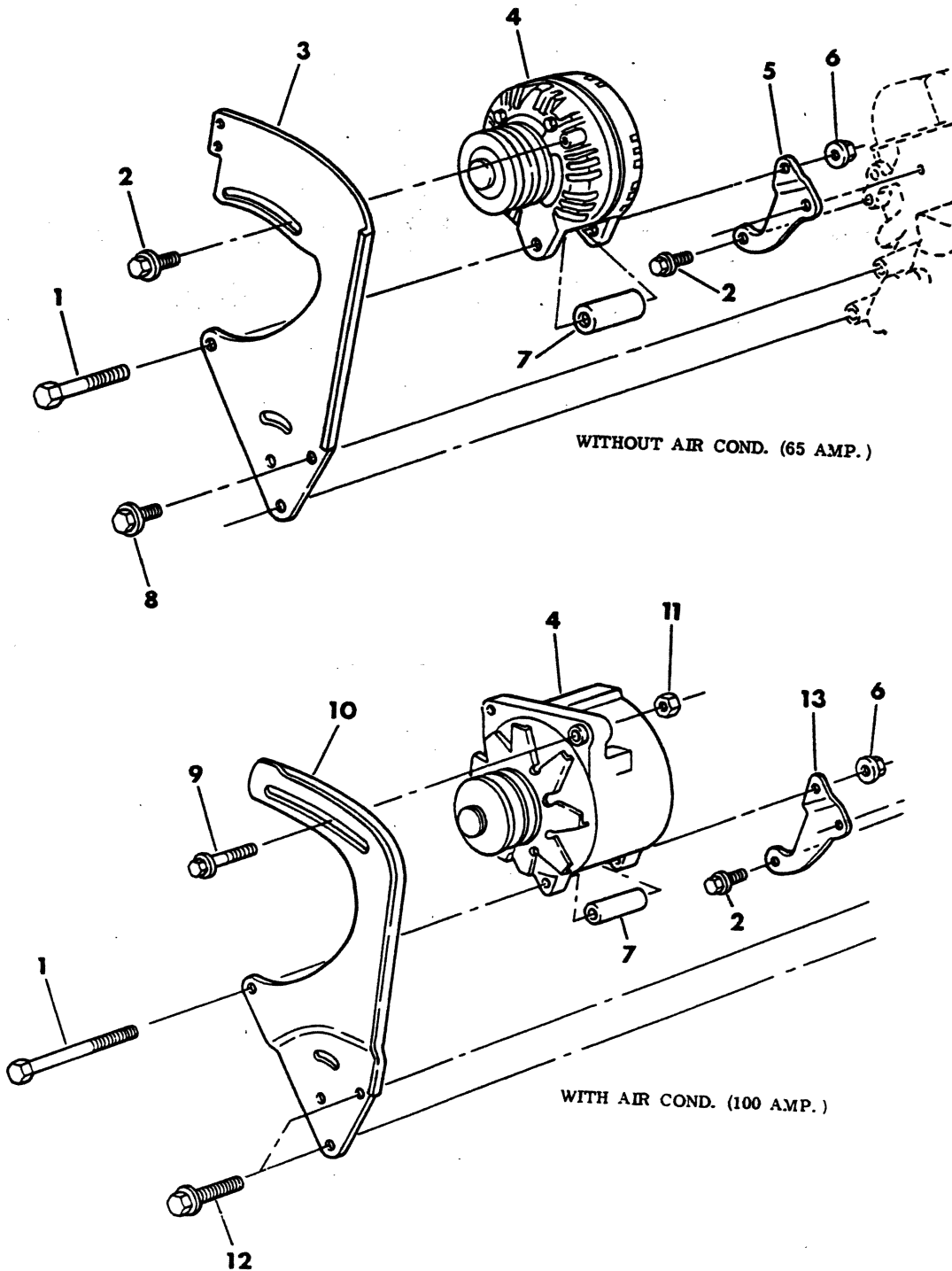

ITEM	PART NUMBER	QTY	MODEL	DESCRIPTION
<b>ALTERNATOR MTG. 446 ENG.</b>				
<b>NOTE: 1979 Approx. After 5/15/79</b>				
1	9430 726	1		BOLT (3/8 - 16 X 4 1/2) - 1979
1	9428 427	1		1980
2	181 086	1		SCREW ( 3/8 X 16)
3	4117 209	1		BRACKET, Alt. Mtg., Frt.
4		1		ALTERNATOR (See Altr. Illust.)
5	4112 702	1		BRACKET, ALT. Mtg., Rear - 1979
	4164 764	1		1980
6	6025 020	1		NUT, Lock ( 3/8 - 16)
7	6029 381	1		SPACER
8	6022 254	1		SCREW ( 3/8 X 16)
9		1		BOLT (3/8 - 16 X 1 1/2) (Not Serviced)
10	4167 877	1		BRACKET, Alt. Mtg., Frt.
11	118 615	1		NUT, Alt. Adj. ( 3/8 - 16)
12	181 088	1		SCREW ( 3/8 X 16 X 7/8)
13	4167 878	1		BRACKET, Alt. Mtg., Rear
	4167 879	1		SUPT., Alt. Mtg. Brkt. (Not Shown)
	6029 802	1		BOLT, Alt. Brkt. Supt. to Brkt. (Not Shown)

<b>LIGHT</b>	A = All Sport Utility (Ramcharger).	B = All Compact Models.	D = Conventional Cab.
<b>DUTY</b>	AD = 2 Wheel Drive Only (Ramcharger).	CB-MB = Compact Front Section Only.	W = Conventional Cab 4 Wheel Drive.
<b>CODES:</b>	AW = 4 Wheel Drive Only (Ramcharger).	P = Forward Control Chassis.	M = Motor Home.

**MEDIUM-HEAVY CODES:** XNT = Low Cab Forward. D = Conventional Cab. S = School Bus. W = 4-Wheel Drive.

AR=Use as Required

# = New Part Number

Printed in U.S.A.

June, 1982

8308 2000

## ALTERNATOR MTG. DIESEL ENG.

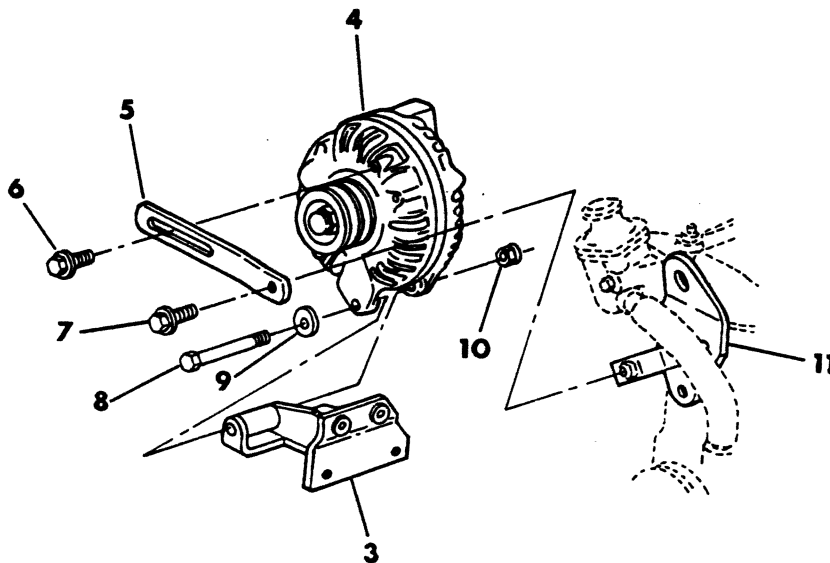
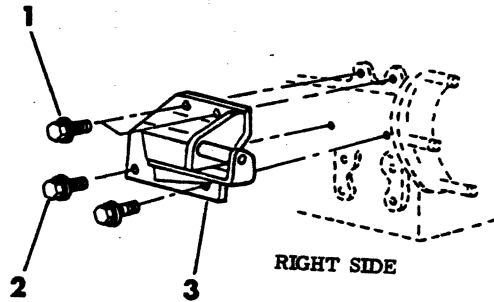

ITEM	PART NUMBER	QTY	MODEL	DESCRIPTION
<b>ALTERNATOR MTG. DIESEL ENG.</b>				
1	6100 296	2		SCREW (M8 - 1-1/4 x 1/4)
2	6100 321	2		SCREW (M10 - 1-1/2 x 1/4)
3	4088 913	1		BRACKET, Alt. Mtg.
4		1		ALTERNATOR (See Aitr. Illust.)
5	4089 200	1		STRAP, Alt. Adjusting
6	181 088	1		SCREW (3/8 - 16 x 7/8)
7	9416 171	1		SCREW (3/8 - 16 x 1-1/4)
8	433 116	1		BOLT (3/8 - 16 x 4-1/4)
9		1		WASHER (Not Serviced)
10	152 344	1		NUT (3/8 - 16)
11		1		BRACKET, Adj. Strap Mtg. (See Grp. 9)

<b>LIGHT</b>	A = All Sport Utility (Ramcharger).	B = All Compact Models.	D = Conventional Cab.
<b>DUTY</b>	AD = 2 Wheel Drive Only (Ramcharger).	CB-MB = Compact Front Section Only.	W = Conventional Cab 4 Wheel Drive.
<b>CODES:</b>	AW = 4 Wheel Drive Only (Ramcharger).	P = Forward Control Chassis.	M = Motor Home.

**MEDIUM-HEAVY CODES:** XNT = Low Cab Forward. D = Conventional Cab. S = School Bus. W = 4-Wheel Drive.

AR=Use as Required

# = New Part Number

Printed in U.S.A.

June, 1982

8308 2100

## ALTERNATOR MTG. DIESEL ENG. (100 AMP)

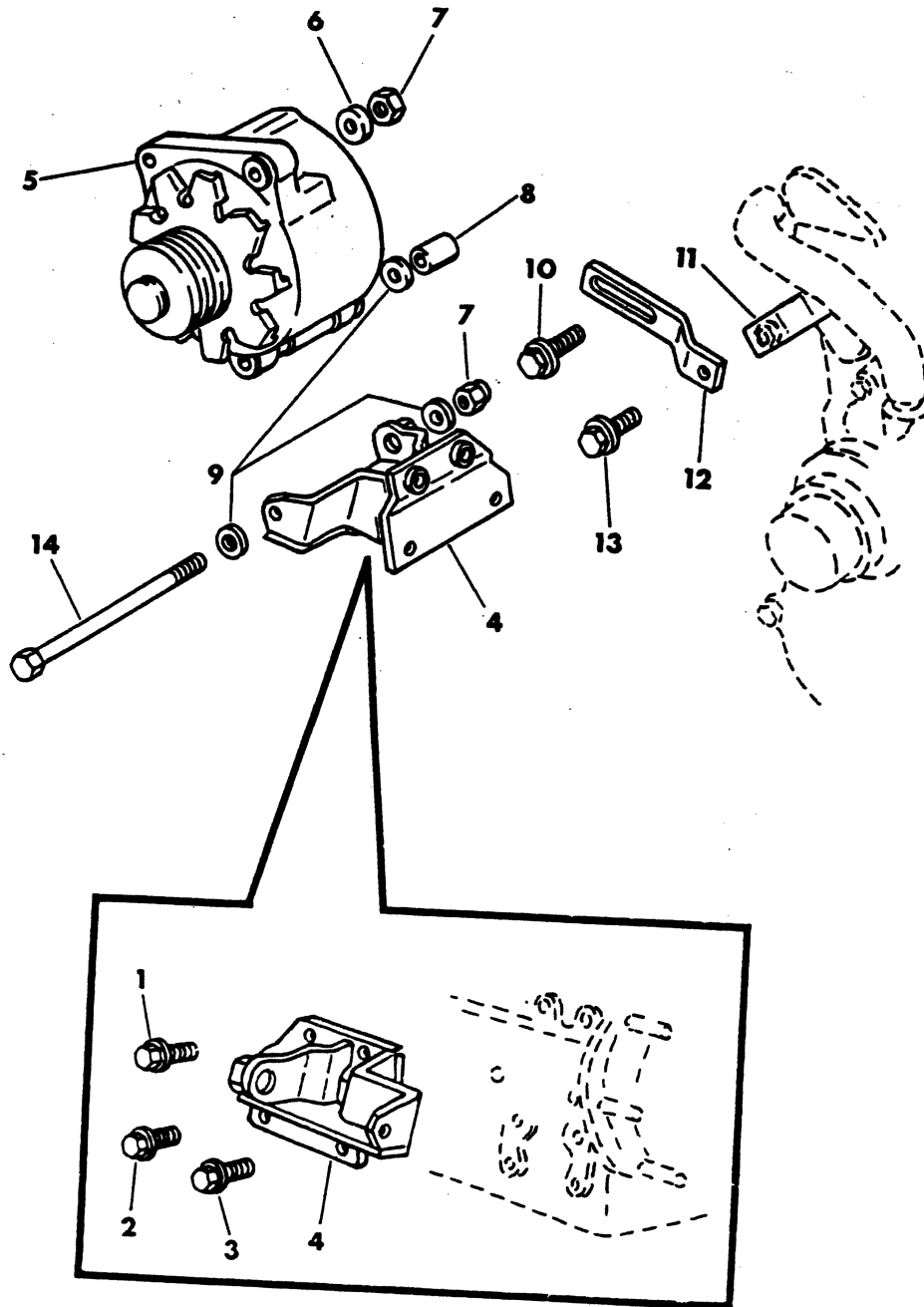



ITEM	PART NUMBER	QTY	MODEL	DESCRIPTION
<b>ALTERNATOR MTG. DIESEL ENG. (100 AMP)</b>				
1	6100 296	2		SCREW (M8 - 1-1/4 x 1/4)
2	6100 321	1		SCREW (M8 - 1-1/2 x 1/4)
3	6100 321	1		SCREW (M8 - 1-1/2 x 1/4), w/o A/Cond.
4	4089 477	1		BRACKET, Altr. Mt.
5		1		Altr. (See Altr. Illust.)
	6100 230	1		SCREW (M10 - 1-1/2 x 5/16), w/A/Cond.
6		1		WASHER (Not Serviced)
7	152 344	2		NUT (3/8 - 16)
8	4086 434	1		SLEEVE, Altr. Mtg. Bolt
9		3		WASHER (Not Serviced)
10		1		SCREW (3/8 - 16 x 1-7/8) (Not Serviced)
11		1		BRACKET, Adj. Strap (Serviced in Eng. Assy.)
12	4089 478	1		STRAP, Altr. Adj.
13	9416 171	1		SCREW
14	9422 791	1		BOLT
	4075 158	1	W2,3,4,RD	1980

<b>LIGHT</b>	A = All Sport Utility (Ramcharger).	B = All Compact Models.	D = Conventional Cab.
<b>DUTY</b>	AD = 2 Wheel Drive Only (Ramcharger).	CB-MB = Compact Front Section Only.	W = Conventional Cab 4 Wheel Drive.
<b>CODES:</b>	AW = 4 Wheel Drive Only (Ramcharger).	P = Forward Control Chassis.	M = Motor Home.

**MEDIUM-HEAVY CODES:** XNT = Low Cab Forward. D = Conventional Cab. S = School Bus. W = 4-Wheel Drive.

AR=Use as Required

# = New Part Number

Printed in U.S.A.

June, 1982

8308 2200

## CLUSTER, INSTRUMENT B-MODELS

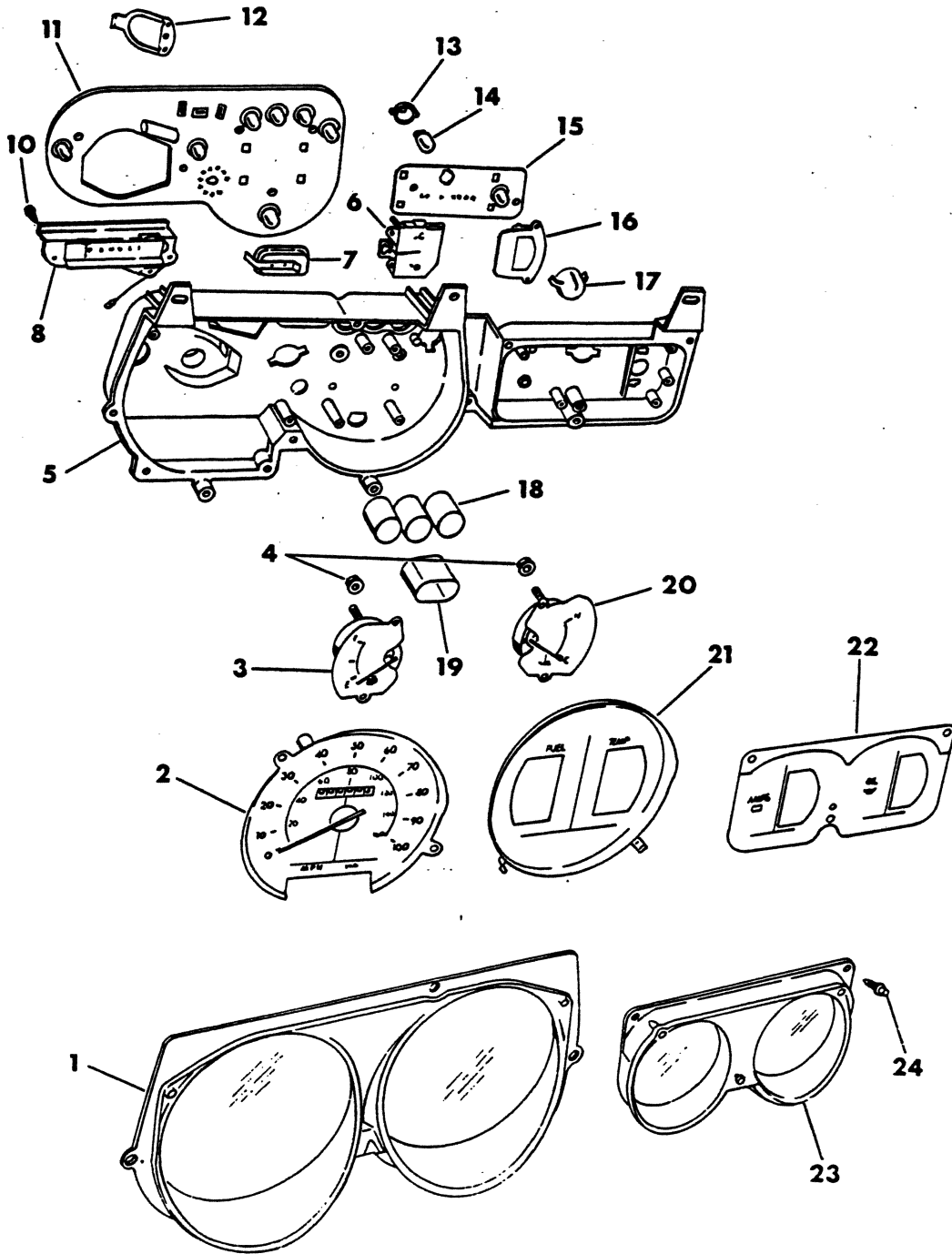

ITEM	PART NUMBER	QTY	MODEL	DESCRIPTION
<b>CLUSTER, INSTRUMENT B-MODELS</b>				
1	4075 047	1		COVER, w/LENS, Speedometer, Fuel and Temp. Gauge, w/o Trip - 1978-79-80-81
	4075 191	1		w/Hole - 1980-81
	4075 190	1		w/o Hole - 1980-81
2	4075 052	1		SPEEDOMETER, Mile/Kilo., w/o Trip (Illustrated), 1978-79
	4075 055	1		MILE/KILO., w/Trip, 1978
	4075 053	1		KILO./MILE, w/o Trip, 1978
	4075 056	1		KILO./MILE, w/Trip, 1978
	4075 072	1		MILE/KILO, w/Trip (85 MPH Reading) 1979
	4205 311	1		MILE/KILO w/o Trip - 1980
	4205 305	1		MILE/KILO w/ Trip - 1980
	4075 073	1		KILO./MILE, w/Trip (140 Km/H Reading), 1979-80
	4205 312	1		MILE/KILO, w/Trip - 1980
	4075 071	1		KILO/MILE, w/o Trip - 1980
	4075 229	1		KILO/MILE, w/o Oil Pressure 1981
	4075 230	1		KILO/MILE, w/ Oil Pressure 1981
	4075 255	1		MILE/KILO, w/o Oil Press, w/o Trip 1981
	4075 256	1		MILE/KILO, w/ Oil Press, w/Trip 1981
3	4075 034	1		GAUGE, Fuel
4		8		NUT (Not Serviced)
5	4075 039	1		HOUSING, Instruments
6	4075 036	1		AMMETER
	4075 240	1		1981
7	3592 899	1		LIMITER, Voltage
8	4075 049	1		INDICATOR, Gear Shift (Illustrated), 1978
	4075 101	1		1979
	4075 050	1		COVER, Shift Hole
10		2		SCREW (Not Serviced)
11	4075 105	1		BOARD, Printed Circuit, w/CAPACITOR and CLIP
12	3593 310	1		RETAINER, Speedometer Cable
13	3744 750	8		SOCKET, Printed Circuit Board Lights
14	9415 969	8		BULB, Printed Circuit Board Lights
15	4075 106	1		BOARD, Printed Circuit, w/CLIPS
16	4075 038	1		LIGHT, Oil Pressure Signal (Illustrated), 1978
	4075 104	1		1979-80
	4075 037	1		GAUGE, Oil Pressure
	4075 241	1		1981
17	4085 191	4		DIFFUSER, Lights
18	4075 058	3		TUBE, High Beam and Turn Signal
19	4075 059	1		TUBE, Brake Signal
20	4075 035	1		GAUGE, Temperature
	4075 239	1		1981
21	4075 045	1		MASK, Fuel and Temp. Gauges, w/Brake, Turn, Hi-Beam Signal Lenses
	4075 243	1		1981
22	4075 043	1		MASK, Ammeter and Oil Indicator
	4075 244	1		1981
23	4075 044	1		COVER, w/Lens, Ammeter and Oil Indicator
24	3592 462	7		CLIP, Instruments Cover to Housing - 1978-9
	3591 814	7		1980-81

LIGHT A = All Sport Utility (Ramcharger).

B = All Compact Models.

D = Conventional Cab.

DUTY AD = 2 Wheel Drive Only (Ramcharger).

CB-MB = Compact Front Section Only.

W = Conventional Cab 4 Wheel Drive.

CODES: AW = 4 Wheel Drive Only (Ramcharger).

P = Forward Control Chassis.

M = Motor Home.

MEDIUM-HEAVY CODES: XNT = Low Cab Forward. D = Conventional Cab. S = School Bus. W = 4-Wheel Drive.

AR = Use as Required

# = New Part Number

Printed in U.S.A.

June, 1982

# 1978-81 LIGHT DUTY TRUCK PARTS CATALOG

ELECTRICAL

ITEM	PART NUMBER	QTY	MODEL	DESCRIPTION
<b>CLUSTER, INSTRUMENT B-MODELS</b>				
	3593 899	1		CLOCK (Digital) (Not Shown)
	4034 245	1		WIRING, Clock (Not Shown)
	4085 248	1		BRACKET, Clock Mtg. (Not Shown)
	2238 053	1		SHUNT, Ammeter, w/100 Amp. Alternator (Not Shown)
		4		NUT, Clock Mtg. Bracket (3/16) (Not Shown or Serviced)
		3		SCREW, Clock Mtg. (3 - 16 x 1/2) (Not Shown or Serviced)
	4075 042	1		GROMMET, Speedometer Hsg. (Not Shown)
	2290 654	1		KNOB, Speedometer Trip Reset (Not Shown) - 1978
	4051 195	1		1979-80-81
		6		SCREW, (Hex. Flanged Hd. #8 - 12 x 1/2), Inst. Cluster to Inst. Panel (Not Shown or Serviced)
<b>NOTE - Instrument Cluster Bezel and Hood is Illustrated in Group (23) (Part Numbers are Listed Below)</b>				
	4085 002	1		BEZEL and HOOD, w/Warning Indicator Lamp LENS, Inst. Cluster, w/o Radio Opening   Black, 1978
	4085 003	1		Blue
	4085 004	1		Green
	4085 005	1		Saddle
	4085 006	1		Red
	4085 007	1		w/Radio Opening,   Black, 1978
	4085 008	1		Blue
	4085 009	1		Green
	4085 010	1		Saddle
	4085 011	1		Red
	4114 357	1		BEZEL and HOOD, w/Warning Indicator Lamp LENS, Inst. Cluster, w/o Radio Opng., Black - 1979-80-81
	4114 358	1		Blue - 1979
	4162 631	1		1980-81
	4114 359	1		Green - 1979-80
	4216 522	1		Green - 1981
	4114 360	1		Cashmere - 1979-80-81
	4114 361	1		Red - 1979
	4162 632	1		1980-81
	4114 362	1		w/Radio Opng., Black - 1979-80-81
	4114 363	1		Blue - 1979
	4162 633	1		1980-81
	4114 364	1		Green - 1979-80
	4216 523	1		Green - 1981
	4114 365	1		Cashmere - 1979-80-81
	4114 366	1		Fed - 1979
	4162 634	1		1980-81
	4085 438	1		LENS, H/Lp.Switch Identification - 1978 (Not Shown)
	6030 925	4		CLIP, Inst. Cluster Hood and Bezel Mtg. (Not Shown) - 1978-9
	6031 437	4		1980-81
25	4075 158	1	B3	MODULE, Emiss. Maint. Reminder (Not Shown) 1980-81
26	4162 653	1		BRACKET, E.M.R., Module Mtg.

<b>LIGHT</b>	A = All Sport Utility (Ramcharger).	B = All Compact Models.	D = Conventional Cab.
<b>DUTY</b>	AD = 2 Wheel Drive Only (Ramcharger).	CB-MB = Compact Front Section Only.	W = Conventional Cab 4 Wheel Drive.
<b>CODES:</b>	AW = 4 Wheel Drive Only (Ramcharger).	P = Forward Control Chassis.	M = Motor Home.

**MEDIUM-HEAVY CODES:** XNT = Low Cab Forward. D = Conventional Cab. S = School Bus. W = 4-Wheel Drive.

AR=Use as Required

# = New Part Number

Printed in U.S.A.

June, 1982



8308 2250

SENSOR, R.V. & WIRING  
B MODELS

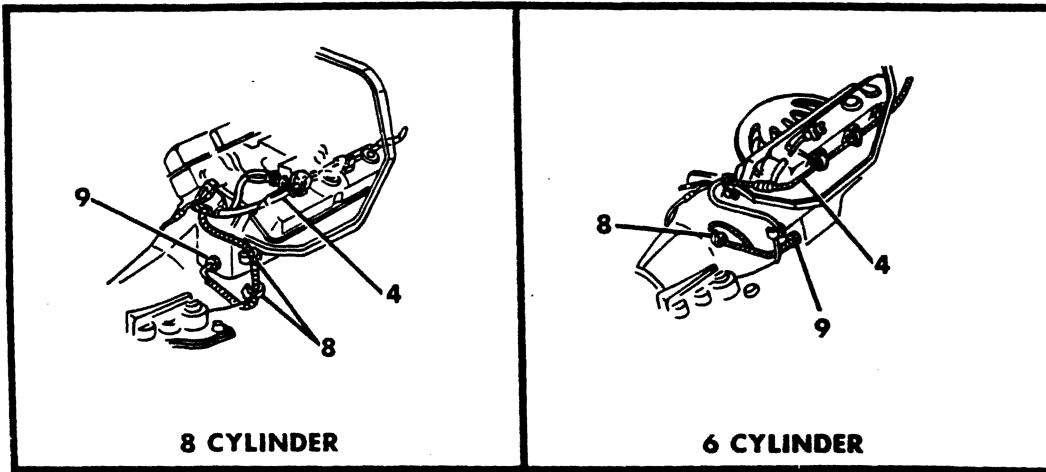
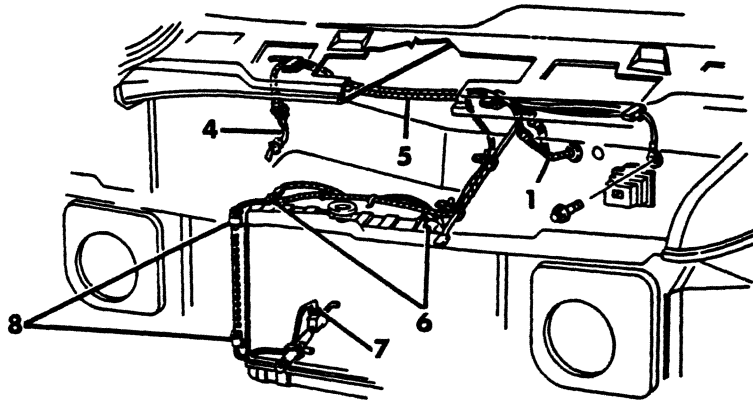
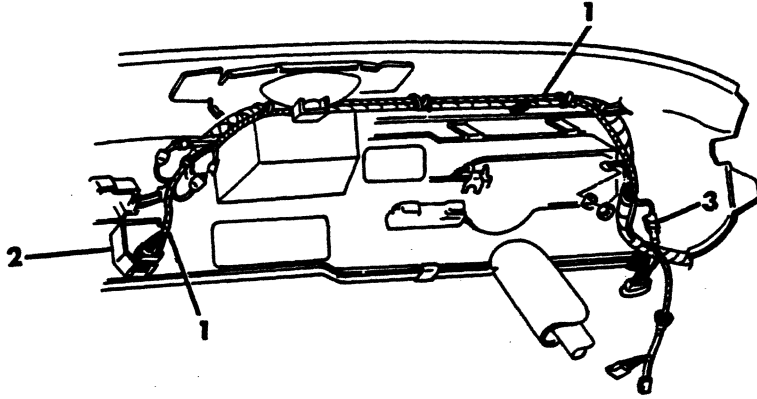

ITEM	PART NUMBER	QTY	MODEL	DESCRIPTION
<b>SENSOR, R.V. &amp; WIRING B MODELS</b>				
1	4162 705			WIRING, R.V. Sensor Inst.Panel
2	4162 701			INDICATOR, R.V. Sensor
3	4124 686			INSULATOR
4	4162 918			WIRING, R.V. Sensor
5	4162 917			WIRING, R.V. Sensor Engine
6	4162 521			SENSOR, Eng. Coolant Level
7	4075 003			SENDING UNIT, Trans. Oil Temp.
8	6015 327	4		CLIP
9	4241 155			SENSOR, Eng.Oil

<b>LIGHT</b>	A = All Sport Utility (Ramcharger).	B = All Compact Models.	D = Conventional Cab.
<b>DUTY</b>	AD = 2 Wheel Drive Only (Ramcharger).	CB-MB = Compact Front Section Only.	W = Conventional Cab 4 Wheel Drive.
<b>CODES:</b>	AW = 4 Wheel Drive Only (Ramcharger).	P = Forward Control Chassis.	M = Motor Home.

**MEDIUM-HEAVY CODES:** XNT = Low Cab Forward. D = Conventional Cab. S = School Bus. W = 4-Wheel Drive.

AR=Use as Required

# =New Part Number

Printed in U.S.A.

June, 1982

8308 2300A

## CLUSTER, INSTRUMENT & GAUGES A-D-W-P-RD 1978-79-80

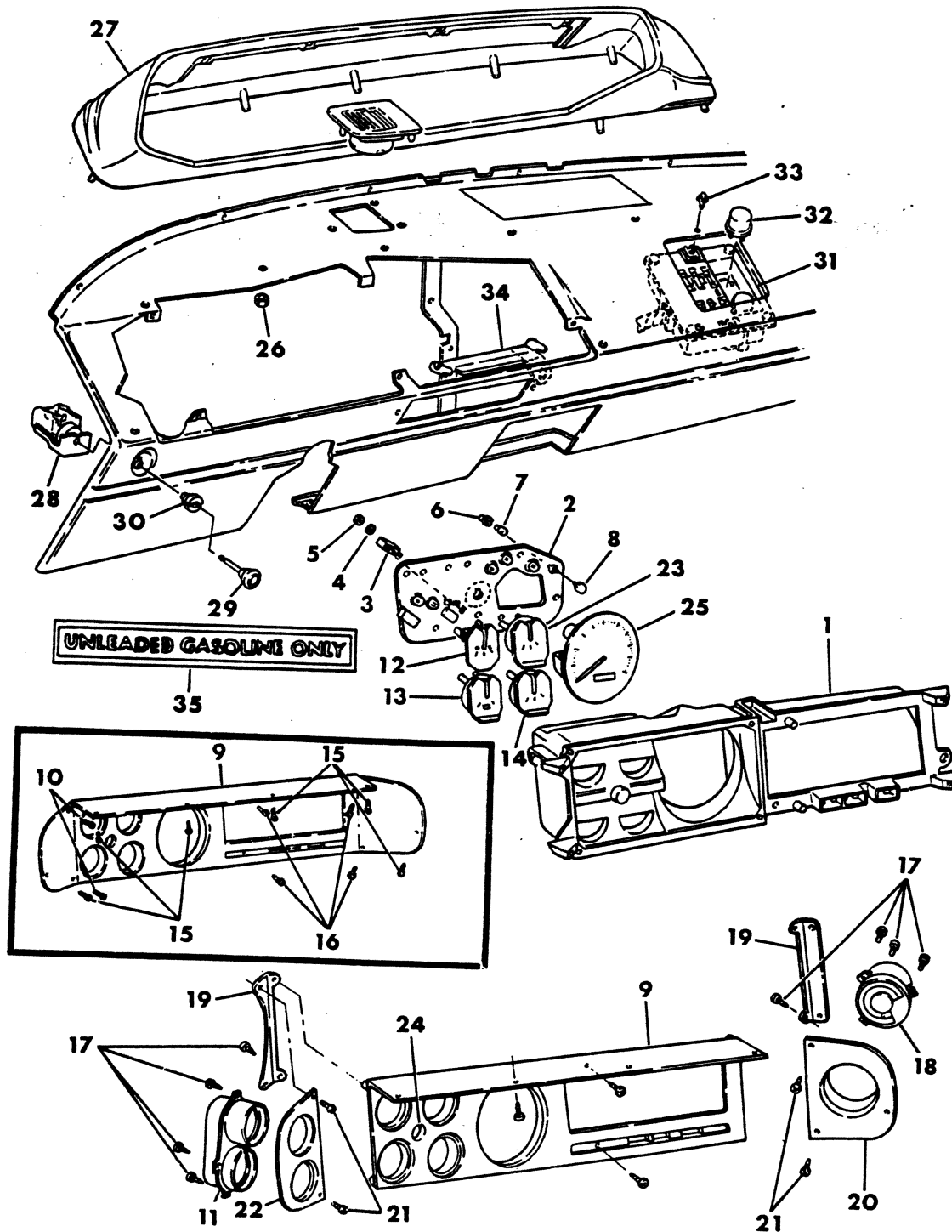



ITEM	PART NUMBER	QTY	MODEL	DESCRIPTION
<b>CLUSTER, INSTRUMENT &amp; GAUGES</b>				
<b>A-D-W-P-RD</b>				
<b>1978-79-80</b>				
1	3635 347	1	RHD-P3	HOUSING
	3895 392	1	All	w/Diffusers, Plastic
	4034 150	1	All	w/o Diffusers & Printed Circuit Board
2	3895 846	1		BOARD, CIRCUIT, w/Capacitor
	4034 149	1		w/Socket, Less Capacitor
3	3592 899	1		LIMITER
4		8		WASHER (Not Serv)
5	120 614	8		NUT
6	3744 750	7		SOCKET
7	9421 330	8		BULB
8	3895 393	3		DIFFUSER-1978
	4085 191	3		1979-80-81
9	3895 905	1		PLATE, FACE-w/o Radio Opening
	4114 552	1		1979
	4114 787	1		1980 Chrome
	3895 906	1		w/Radio Opening 1978
	4114 553	1		1979
	4114 788	1		1980, Silver, w/Oxford Grain
	3895 907	1		w/o Radio Opng, w/Rosewood, Red w/Black Streaks 1978
	4114 601	1		1979
	4114 789	1		1980 Chrome
	3895 908	1		w/Radio Opng, w/Rosewood, Red w/Black Streaks 1978
	4114 602	1		1979
	4114 790	1		1980
	3635 754	1	D1-2-3	R.H.D
	3738 608	1	P3	Walnut
10				SCREW (Not Serv.)
11	3738 470	1		VOLTMETER, w/Vacuum Gauge
12	3635 172			AMMETER
13	3635 174	1		GAUGE, TEMP.
14	3635 176	1		GAUGE, Oil
	3635 175			LIGHT, Oil Indicator
15	9417 984	6		SCREW
16				SCREW (Not Serv.)
17	9414 711	AR		SCREW
18	4085 126	1		TACHOMETER (6 Cyl.)
	4085 127	1		(8 Cyl.)
	4085 467	1	RD	
	4085 141	1		CLOCK, w/Light
19	3738 503	1		BRACKET, Rt.
	3738 504	1		Lt.
20	3895 909	1		BEZEL, Rosewood, Tach or Clock 1978
	4114 606			1979-80 Rust Paint
	3895 910			ARGENT, Tach or Clock Tape
21		2		SCREW (Not Serv)
22	3895 912	1		BEZEL, w/ Applique, Vacuum & Voltmeter 1978
	4114 608			1979
	3895 913	1		w/o Applique
23	3635 173			GAUGE, Fuel

LIGHT A = All Sport Utility (Ramcharger).

B = All Compact Models.

D = Conventional Cab.

DUTY AD = 2 Wheel Drive Only (Ramcharger).

CB-MB = Compact Front Section Only.

W = Conventional Cab 4 Wheel Drive.

CODES: AW = 4 Wheel Drive Only (Ramcharger).

P = Forward Control Chassis.

M = Motor Home.

MEDIUM-HEAVY CODES: XNT = Low Cab Forward. D = Conventional Cab. S = School Bus. W = 4-Wheel Drive.

AR=Use as Required

#=New Part Number

Printed in U.S.A.

June, 1982

# 1978-81 LIGHT DUTY TRUCK PARTS CATALOG

ELECTRICAL

ITEM	PART NUMBER	QTY	MODEL	DESCRIPTION
<b>CLUSTER, INSTRUMENT &amp; GAUGES</b>				
<b>A-D-W-P-RD</b>				
<b>1978-79-80</b>				
24	3738 461	1		LENS,w/Mask
25	3635 348	1		SPEEDOMETER (Mile) 1978-79-80
	3895 954			(MILE/KILO) 1978
	3635 349			(KILO) 1978
	4075 084			(MILE/KILO) 1979
	4075 085			(KILO/MILE) 1979-80
	4205 301			(MILE/KILO) w/o EMR 1980
	4205 309			(MILE/KILO) w/EMR 1980
26	6023 957	14		NUT
27	3895 865	1		HOOD,Carmel 1978
	4119 030	1		Cashmere 1979-80
	3895 862	1		Blue 1978-79
	4162 535	1		1980
	3895 863	1		Green 1978
	4119 029	1		1979-80
	3738 451	1		Black,LHD
	3489 666	1		RHD
	3895 864	1		Parchment
	4034 877	1		Red 1978-79
	4162 536	1		1980
28	2298 855	1		SWITCH,Headlamp-1978
	3747 216	1		1979-80
29	2958 534	1		KNOB,Headlamp Switch 1978
	4114 388	1		1979-80
30	4034 470	1		NUT
31	3837 161	1		FLASHER,Turn Signal Std.
32	2932 877	2		FLASHER,Hazard Warning (Hev.Duty)
33	9423 950	2		SCREW
34	3635 635	1		BRKT,Control Lighting
	2906 779			SOCKET,w/Wire Oil Indicator (Not Shown)
	1658 830			SOCKET,w/o Wire (Not Shown)
	2238 053			SHUNT,100 Amp. (Not Shown)
	2857 543			KNOB,Clock Reset
	2257 804			NUT,Clock Reset
	2906 855			PLATE,Inst.& Controls (Canada)
	3746 516			SOCKET,Vac.& Volt Light
	2097 003			SOCKET,Clock Light
	152 240			BULB,Clock Light
	4048 038			Diffuser,Vac.& Volt Light
	4034 159			Connector,
	4084 038			Diffuser,Light Control
	3879 522			Relay,H/Lamp Switch
	3489 953			Wiring,H/Lamp Switch to Relay 1978-79
	4162 582			1980
	1540 427			Circuit Breaker
35	4085 519	1		DECAL,Unleaded Fuel

<b>LIGHT</b>	A = All Sport Utility (Ramcharger).	B = All Compact Models.	D = Conventional Cab.
<b>DUTY</b>	AD = 2 Wheel Drive Only (Ramcharger).	CB-MB = Compact Front Section Only.	W = Conventional Cab 4 Wheel Drive.
<b>CODES:</b>	AW = 4 Wheel Drive Only (Ramcharger).	P = Forward Control Chassis.	M = Motor Home.
<b>MEDIUM-HEAVY CODES:</b>	XNT = Low Cab Forward.	D = Conventional Cab.	S = School Bus. W = 4-Wheel Drive.

AR=Use as Required

#=New Part Number

Printed in U.S.A.

June, 1982



8308 2350

CLUSTER-INSTRUMENT & GAUGES  
A-D-W  
1981

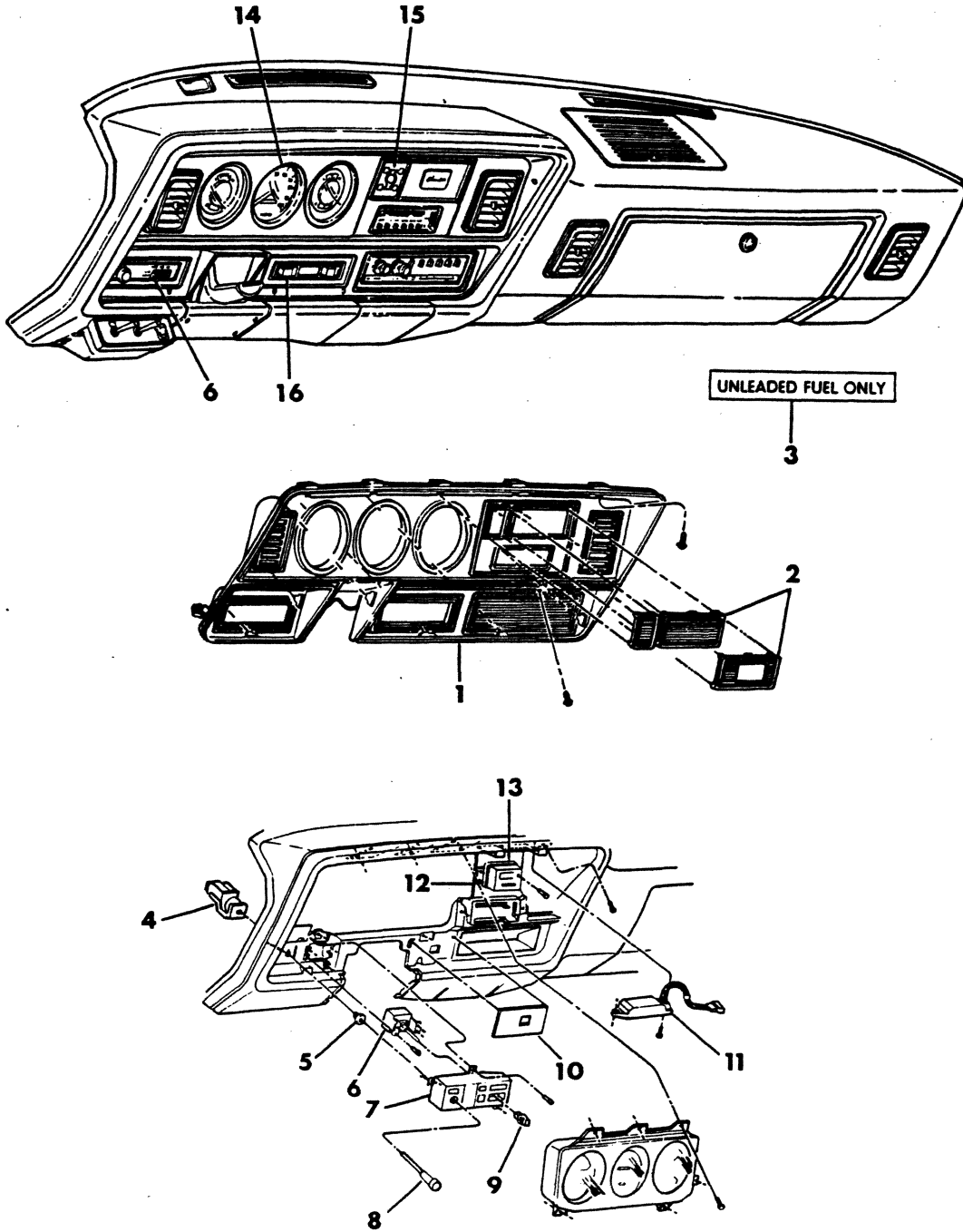

UNLEADED FUEL ONLY

ITEM	PART NUMBER	QTY	MODEL	DESCRIPTION
<b>CLUSTER-INSTRUMENT &amp; GAUGES</b>				
<b>A-D-W</b>				
<b>1981</b>				
1	4216 512	1		FACEPLATE,1981 w/o Radio w/o A/C
	4216 513	1		1981 w/ Radio-w/o A/C
	4216 514	1		1981 w/o Radio-w/A/C
	4216 515	1		1981 w/ Radio-w/A/C
				<b>HI-LINE &amp; PREMIUM</b>
	4216 518	1		1981 w/A/C w/o Radio
	4216 519	1		1981 w/A/C w/ Radio
	4216 516	1		1981 w/o Radio-w/o A/C
	4216 517	1		1981 w/Radio-w/o A/C
2	4162 389	1		COVER,Travel Computer w/o Clock
	4162 390	1		BEZEL,w/ Clock
3	4085 519	1		DECAL,Unleaded Fuel Only
4	3747 216	1		SWITCH,Headlamp
5	4034 470	AR		NUT,Switch Mtg.
6	3747 333	1		SWITCH,Windshield Wiper (Inter)
	4162 001	1		2-Speed
7	4162 515	1		HOUSING,Windshield Wipe (2-Speed)
	4162 516	1		Intermittent
8	4162 761	1		KNOB & STEM,Headlamp Switch
9	3747 244	1		KNOB
10	4162 426	1		COVERPLATE,w/o Cargo Lamp
	4162 427	1		w/ Cargo Lamp
11	4047 647	1		LAMP,Map
	3746 017	1		LEN'S,Map
12	4162 058	1		BRACKET,Clock & Map Lamp
	4162 037	1		BRACKET,Map Lamp,w/o Clock
13	3593 899	1		CLOCK,Digital
	4055 620	1		WIRING,Digital Clock
14	4075 233	1		SPEEDOMETER,Std.Mile
	4075 234	1		Mile,w/Trip
	4075 121	1		Std.,Kilo
	4075 124	1		Kilo,w/Trip
	4075 235	1		Mile,w/E.M.R.
	4075 236	1		Mile,w/E.M.R.-w/Trip
	4051 195	1		KNOB, Trip Reset
15	4162 859	1	AW-W1-4	INDICATOR,4-Wheel Drive
15A	4162 388	1	A-D	COVER,4-Wheel Drive Indicator
	4162 994	1	A-W1-4	WIRING,4-Wheel Drive Indicator
16	4216 533	1		SWITCH,Cargo Lamp
17	4075 144	1		GAUGE,Fuel
18	4075 146	1		GAUGE,Temp.
19	4075 147	1		GAUGE,Amp.
20	4075 145	1		GAUGE,Oil Press.
21	4075 149	1		CIRCUIT BOARD
22	4075 150	1		MASK
23	4075 154	1		HOUSING
24	4075 152	1		LENS, w/o Reset
25	6031 940	AR		CLIP,Faceplate Mtg.
	4075 153	1		LENS, w/ Reset

LIGHT A = All Sport Utility (Ramcharger).

B = All Compact Models.

D = Conventional Cab.

DUTY AD = 2 Wheel Drive Only (Ramcharger).

CB-MB = Compact Front Section Only.

W = Conventional Cab 4 Wheel Drive.

CODES: AW = 4 Wheel Drive Only (Ramcharger).

P = Forward Control Chassis.

M = Motor Home.

MEDIUM-HEAVY CODES: XNT = Low Cab Forward. D = Conventional Cab. S = School Bus. W = 4-Wheel Drive.

AR=Use as Required

# =New Part Number

Printed in U.S.A.

June, 1982

CLUSTER, INSTRUMENT  
MOTOR HOME

8308 2400

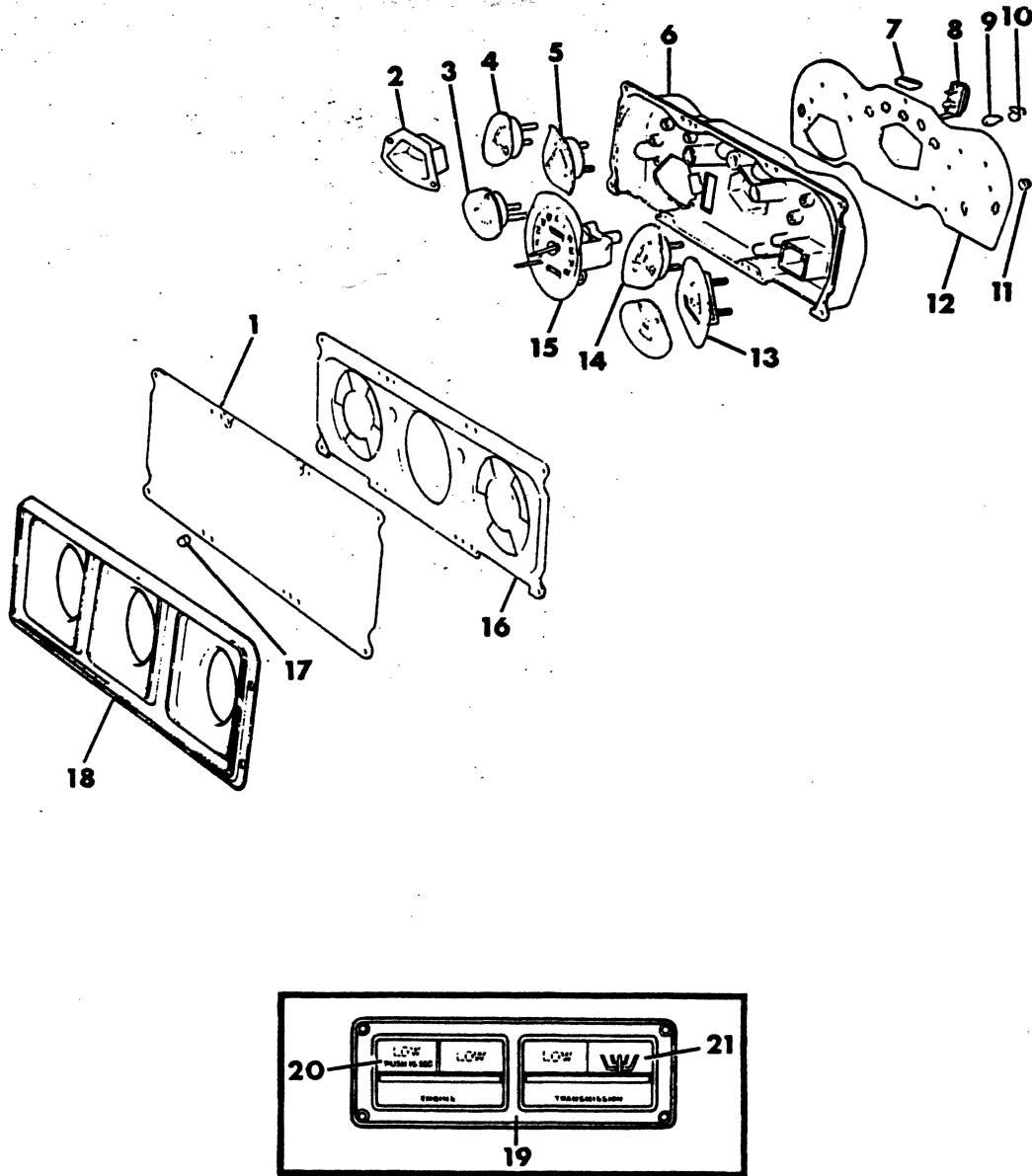

ITEM	PART NUMBER	QTY	MODEL	DESCRIPTION
<b>CLUSTER, INSTRUMENT MOTOR HOME</b>				
1	3730 679	1	All	LENS
2	3895 697	1	M3,4,5,6	DIAL, Trans. Fluid Indicator
	3730 686	1	All	Aux. Fuel Gauge Dummy
3	3730 685	1	All	GAUGE, Aux. Fuel, w/o Limiter
	3730 792	1	All	w/ LIMITER
4	3730 682	1	All	GAUGE, Oil Pressure
5	3730 684	1	All	GAUGE, Std. Fuel
6	3730 678	1	All	HOUSING & SHIELD
7	4026 315	1	All	CHOKE
8	3592 899	1	All	LIMITER
9	9421 330	8	All	BULB
10	3744 750	8	All	SOCKET
11			All	LENS (Not Serviced)
12	3730 895	1	All	CIRCUIT BOARD, Printed
13	3730 683	1	All	AMMETER
14	3730 681	1	All	GAUGE, Temperature
15	3895 955	1	All	SPEEDOMETER , Mile/Kilo (U.S.) - 1978
	4034 422	1	All	Kilo/Mile (Canada and Exp.) - 1978
	4075 091	1	All	Mile/Kilo, 85Mph to 137Km, Reading w/Trip - 1979
	4205 310	1	All	MILE/KILO,85Mph to 137Km w/Trip, w/EMS - 1980
	4205 308	1	All	MILE/KILO,85Mph to 137Km w/Trip,w/o EMS-1980
	4075 092	1	All	Kilo/Mile,140 KmH Reading,w/Trip-(Can.& Export)1979-80
16	3730 791	1	All	MASK
17	2290 654	1	All	KNOB
18	3730 660	1	All	BEZEL, Instrument Cluster
	3730 645	1	All	VOLTMETER (Not Shown)
	3730 644	1	All	GAUGE, Vacuum (Not Shown)
	3895 701	1	All	LIGHT, Trans. Fluid Level Indicator (Not Shown)
	3730 649	AR	All	INSULATOR, P/C Board Pin (Not Shown)
	3730 648	AR	All	TERMINAL, P/C Board Pin (Not Shown)
	1793 767	1	All	NUT, Trans. Fluid Level Ind. Light Mtg. (Not Shown)
19	4034 157	1	All	PANEL, Temp. and Fluid Level Indicator
20	4034 448	1	All	LAMP, w/SWITCH, Eng. Oil Level
21	4075 004	1	All	GAUGE, Trans. Fluid Temp.
	9423 277	1		BULB (#330), Eng. Oil Level (Not Shown)
	4085 191	4		DIFFUSER, Inst. Cluster Hsg. Light (Not Shown)
	4075 109	1		HOUSING, E.G.R. Signal (Not Shown)
	127 934	1		BULB, E.G.R. Warning Indicator Lamp (Not Shown)
	4075 158	1	M3,4	MODULE, Emiss. Maint. Reminder (Not Shown) - 1980
	4162 535	1		1980
	4162 536	1		1980

LIGHT A = All Sport Utility (Ramcharger).

B = All Compact Models.

D = Conventional Cab.

DUTY AD = 2 Wheel Drive Only (Ramcharger).

CB-MB = Compact Front Section Only.

W = Conventional Cab 4 Wheel Drive.

CODES: AW = 4 Wheel Drive Only (Ramcharger).

P = Forward Control Chassis.

M = Motor Home.

MEDIUM-HEAVY CODES: XNT = Low Cab Forward. D = Conventional Cab. S = School Bus. W = 4-Wheel Drive.

AR=Use as Required

# = New Part Number

Printed in U.S.A.

June, 1982

HEADLAMP-SINGLE ROUND  
1978

8308 2500

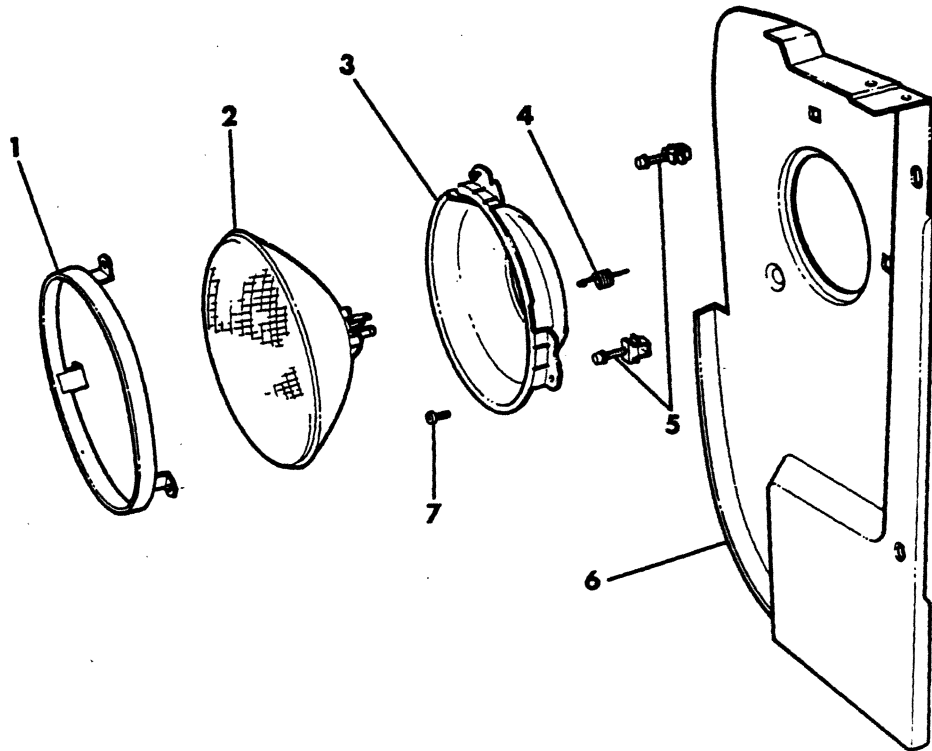



ITEM	PART NUMBER	QTY	MODEL	DESCRIPTION
<b>HEADLAMP-SINGLE ROUND</b>				
<b>1978</b>				
	2898 560	1	A,D,B,W	HEADLAMP, Riteway Shift, Right - 1978
	2898 561	1	A,D,B,W	Left - 1978
	2958 599	2	A,D,B,W	Leftway Shift - 1978
1	3691 760	2	All	RING
2	152 700	2	All	BULB (Sealed Beam Unit), Riteway Shift
	152 293	2	All	Leftway Shift Export
3	4026 405	2	All	SEAT, Bulb Mtg. - 1978
4	2445 845	2	A,D,B,W	SPRING, Bulb Mtg. Seat Adjusting
5	3574 085	4	All	SCREW, w/NUT and CLIP, Bulb Mtg. Seat Adj.
6	4083 838	1	B1,2,3	SUPPORT, Side Frt. Fender Pnl. H/Lp., Rt. - 1978
	3824 977	1	B1,2,3	Left - 1978
7		6	All	SCREW (Not Serviced)
<b>NOTE: Items listed below are not illustrated</b>				
	3895 340	2	P,M	WIRING, w/GROMMET, H/Lamp
	3895 339	2	P,M	SHELL, Outer

<b>LIGHT</b>	A = All Sport Utility (Ramcharger).	B = All Compact Models.	D = Conventional Cab.
<b>DUTY</b>	AD = 2 Wheel Drive Only (Ramcharger).	CB-MB = Compact Front Section Only.	W = Conventional Cab 4 Wheel Drive.
<b>CODES:</b>	AW = 4 Wheel Drive Only (Ramcharger).	P = Forward Control Chassis.	M = Motor Home.
<b>MEDIUM-HEAVY CODES:</b> XNT = Low Cab Forward. D = Conventional Cab. S = School Bus. W = 4-Wheel Drive.			
AR=Use as Required	#=New Part Number	Printed in U.S.A.	June, 1982

LAMPS & WIRING (FRT.END)  
A-D-W-M 1978

8308 2600

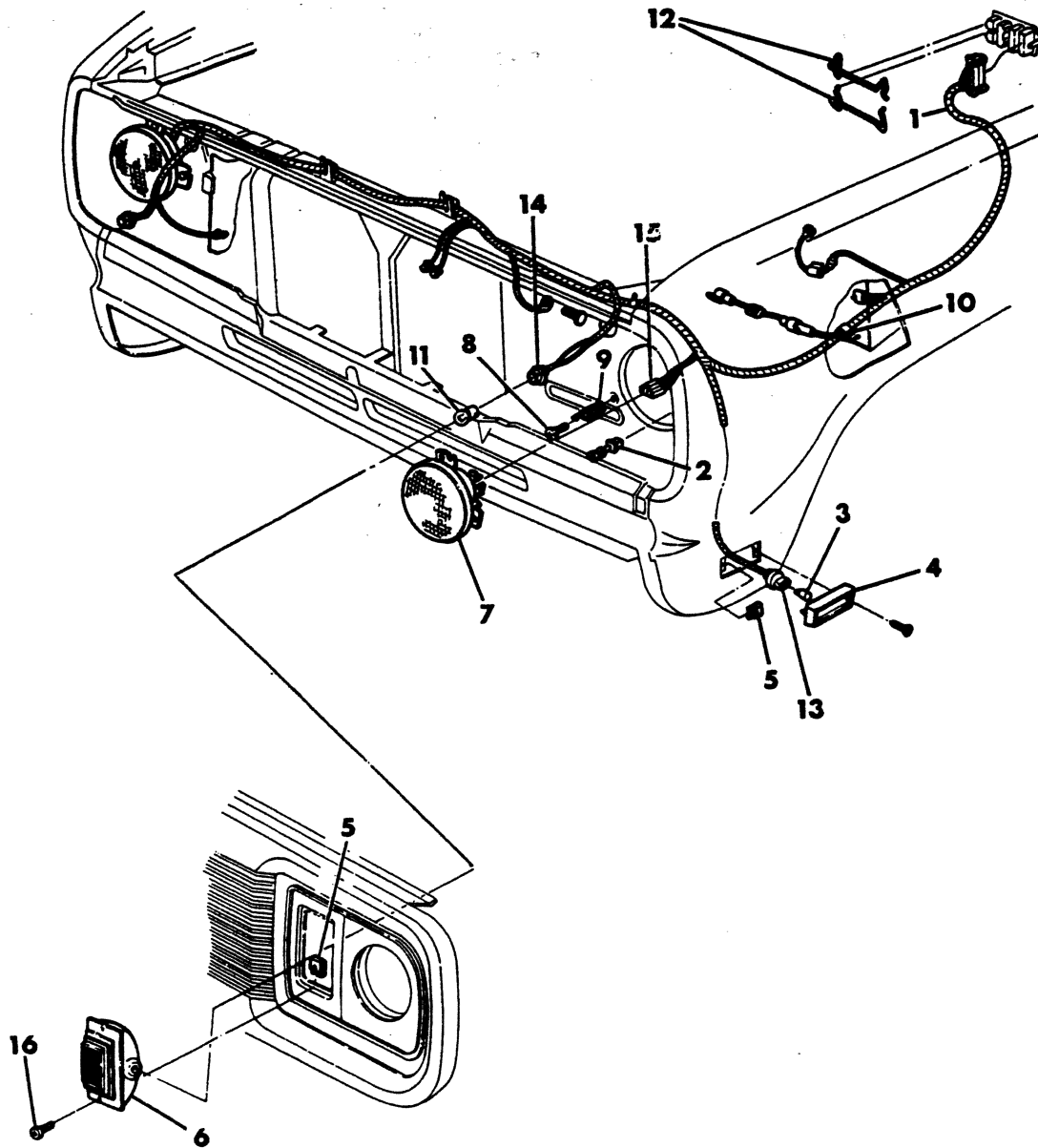

ITEM	PART NUMBER	QTY	MODEL	DESCRIPTION
<b>LAMPS &amp; WIRING (FRT.END)</b>				
<b>A-D-W-M 1978</b>				
1	4085 194	2	All	WIRING, Front End
2	3574 085	2	All	SCREW, Headlamp Adj.
3	9421 330	2	All	BULB
4	3489 876-7	1	All	LAMP
5	6031 160	8	All	J-NUT
6	3895 705	2	All	HOUSING, w/Clear LENS, up to 2-1-78
	4114 211	2	All	w/Amber LENS, After 2-1-78
7	2898 560-1	1	All	HEADLAMP, Riteway Shift (See H/Lamp Illus.)
	2958 599	2	All	Leftway, Shift
8	163 226	2	All	SCREW
9	2445 845	2	All	SPRING
10	1302 455		All	CLIP
11	9423 295	2	All	BULB (Amber)
	9417 867	2	All	BULB (CLEAR)
12	3738 068	2	All	RETAINER
13	3513 686	2	All	SOCKET
14	3843 432	2	All	SOCKET
	2983 170	2	All	SPRING,INSULand CONTACT PACKAGE (Socket)
15	1879 609	2	All	TERMINAL and INSULATOR PACKAGE
16		4	All	SCREW (10 - 16) (Not Serviced)
	3489 762	1	All	CABLE, Frt. End Wiring Fusible Link, 2 Male Blade Terminals, 14 Ga. Wire 6" Long (Not Shown)
	4026 096	AR	All	CABLE, Hazard Warning, #18 Ga., 25 Ft. Roll (Not Shown)
	2256 960	AR	All	CONTACT, Parking and Turn Sig. Lamp Wiring (Not Shown)

<b>LIGHT</b>	A = All Sport Utility (Ramcharger).	B = All Compact Models.	D = Conventional Cab.
<b>DUTY</b>	AD = 2 Wheel Drive Only (Ramcharger).	CB-MB = Compact Front Section Only.	W = Conventional Cab 4 Wheel Drive.
<b>CODES:</b>	AW = 4 Wheel Drive Only (Ramcharger).	P = Forward Control Chassis.	M = Motor Home.
<b>MEDIUM-HEAVY CODES:</b> XNT = Low Cab Forward. D = Conventional Cab. S = School Bus. W = 4-Wheel Drive.			
AR=Use as Required	# =New Part Number	Printed in U.S.A.	June, 1982

8308 2700

## LAMPS & WIRING (FRT.END) A-D-W-M (1979-80-81)

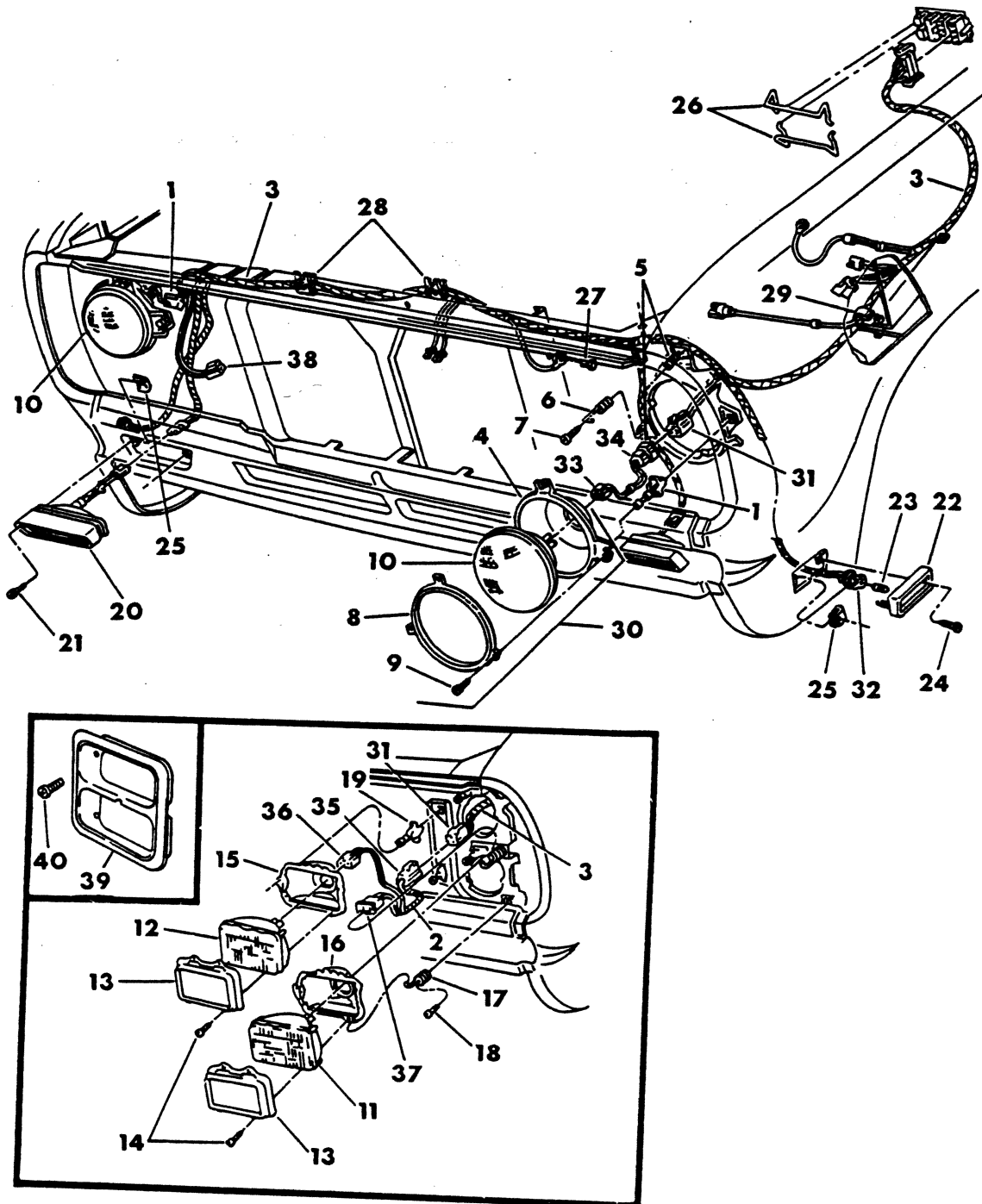

ITEM	PART NUMBER	QTY	MODEL	DESCRIPTION
<b>LAMPS &amp; WIRING (FRT.END)</b>				
<b>A-D-W-M (1979-80-81)</b>				
1		2		WIRING, Round H/Lp. Extension (See Items 33 & 34)
2	4085 686	2	A,D,W1-4,RD	WIRING, Rectangular H/Lp. Extension
3	4085 684	1	A,D,W1-4,RD	WIRING, Frt. End
	4162 565	1	A,D,W1-4,RD	Left Hand Drive - 1980
	4162 991	1	A,D,W,RD	60 Amp., w/E.S.A.1981
	4162 990	1	A,D,W,RD	100 Amp.w/E.S.A.1981 225 Eng.
	4162 989	1	A,D,W,RD	60 Amp.w/o E.S.A.1981 318,360 Eng.
4	4026 404	2		SEAT, Rd. H/Lp.
5	3574 085	4	A,D,W1-4,RD	SCREW, w/NUT, H/Lp. Bulb Mtg. Seat Adj.
6	2445 845	2	A,D,W1-4,RD	SPRING, H/Lp. Bulb Mtg. Seat Adj.
7	9414 712	2		SCREW (8 - 18 x 1/2)
8	3691 760	2	A,D,W,1-4,RD	RING and LUGS, H/Lp. Bulb Retaining
9		6		SCREW (8 - 32 x 3/8) (Not Serviced)
10	152 700	2	A,D,W1-4,RD	BULB, Rd. H/Lp. (Riteway Shift)
	152 293	2	A,D,W1-4	Rd. H/Lp. (Leftway Shift)
11	153 200	2	All	BULB, Rect. H/Lp., Hi Beam (Riteway Shift) -1979-80
	153 440	2	All	HALOGEN (Hi-Beam) - 1980-81
12	153 201	2	All	BULB, Rect. H/Lp., Hi and Lo Beam (Riteway Shift)
	153 199	2	All	1981
13	4016 088	4	All	RETAINER, Rect. H/Lp. Bulb
	5201 204	2	All	1981
14	9414 712	16	All	SCREW
15	4057 960-1	1	All	SEAT, Rect. H/Lp. Bulb Mtg. (Hi Beam)
16	4057 958	2	A,D,W1-4	SEAT, Rect. H/Lp. Bulb Mtg. (Hi-Lo Beam)
	4057 958-9	2	M3,4,5,6	(Hi-Lo Beam)
	5201 334	2		1981
17	3868 549	4	All	SPRING, Rect. H/Lp. Bulb Seat Adj.
18		4	All	SCREW (8 - 32 x 3/4) (Not Serviced)
19	3868 985	8	A,D,W1-4,RD	SCREW, w/NUT, Rect. H/Lp. Mtg. Seat Adj.
	4114 449	8	M3,4,5,6	
20	3489 500-1	1	A,D,W1-4,RD	LAMP, Turn Signal
	4085 412	2	M3,4,5,6	HOUSING, Parking and Turn Signal Lp.
	3744 293	2	M3,4,5,6	LENS and GASKET PKG., Parking and Turn Signal Lp.
21		4		SCREW (Not Serviced)
22	3587 436	2	A,D,W1-4,RD	HOUSING, w/Amber LENS, Side Marker 1981
	3489 876-7	2	A,D,W1-4,RD	1979-80
23	9421 330	2	A,D,W1-4,RD	BULB, Side Marker (Clear)
24		4		SCREW (10 - 16 x 7/8) (Not Serviced)
25	6031 160	8	All	NUT "J"
26	3738 068	2	A,D,W1-4,RD	RETAINER, Insulators to B/Hd. Connector
27		1		SCREW (1/4 - 20 x 5/8) (Not Serviced)
28		2		CLIP (Not Serviced)
29	1302 455	1		CLIP
30	4114 583	2	A,D,W1-4,RD	HEADLAMP, Round (Leftway Shift)
	4114 777	2	A,D,W1-4,RD	(Riteway Shift)
31	4055 008	2	A,D,W1-4,RD	INSULATOR, Frt. End Wiring to H/Lp.
	3843 601	6		TERMINAL
32	3513 686	2	A,D,W1-4,RD	SOCKET, Side Marker Lp.
	3513 586	4		TERMINAL

LIGHT A = All Sport Utility (Ramcharger).

B = All Compact Models.

D = Conventional Cab.

DUTY AD = 2 Wheel Drive Only (Ramcharger).

CB-MB = Compact Front Section Only.

W = Conventional Cab 4 Wheel Drive.

CODES: AW = 4 Wheel Drive Only (Ramcharger).

P = Forward Control Chassis.

M = Motor Home.

MEDIUM-HEAVY CODES: XNT = Low Cab Forward. D = Conventional Cab. S = School Bus. W = 4-Wheel Drive.

AR=Use as Required

# =New Part Number

Printed in U.S.A.

June, 1982

# 1978-81 LIGHT DUTY TRUCK PARTS CATALOG

ELECTRICAL

ITEM	PART NUMBER	QTY	MODEL	DESCRIPTION
<b>LAMPS &amp; WIRING (FRT.END)</b>				
<b>A-D-W-M (1979-80-81)</b>				
33	1879 609	AR	A,D,W1-4,RD	CONNECTOR and TERMINAL PKG., Single H/Lp. Extension Wiring
34	4055 007	2		INSULATOR
	3843 386	6		TERMINAL
35	4055 007	2	A,D,W1-4,RD	INSULATOR
	3588 743	2	M3,4,5,6	CONNECTOR
	3843 386	6	A,D,W1-4,RD	TERMINAL
	1843 444	AR	M3,4,5,6	TERMINAL and Connector PKG.
36-37	1879 609	AR	All	CONNECTOR and TERMINAL PKG.
38	2298 882	AR		TERMINAL and INSULATOR PKG.
39	4087 288-9	1		DOOR, Radiator Grille Panel Rectangular H/Lamp
	4211 666-7	1		DOOR, H/Lamp, Includes Turn Signal Lens 1981 BRIGHT
	4168 728-9	1		1981 PAINTED
	4194 636-7	1		1981 ARGENT
		1		Round H/Lamp (See Grp. 7)
40		8		SCREW (Not Serviced)
	3620 706-7	1	A,D,W1-4,RD	LENS and GASKET PKG., Pk. and Turn Sig. Lp. (Not Shown)
	3489 507	2	A,D,W1-4,RD	GASKET, Pk. and Turn Sig. Lp. Lens (Not Shown)
	9417 867	2		BULB, Pk. and Turn Sig. Lp. (Clear) (Not Shown)
	2983 167	2	All	SPRING, INSULATOR and CONTACT PKG., Pk. and Turn Sig. Lp. (Not Shown)
	4087 295	2		ADAPTER, Rect. H/Lamp Rad. Grille Supt. Rt. or Lt. (Not Shown)
			2	
	3843 432			SOCKET
	2983 170			SOCKET, PKG.

**LIGHT** A = All Sport Utility (Ramcharger). B = All Compact Models. D = Conventional Cab.  
**DUTY** AD = 2 Wheel Drive Only (Ramcharger). CB-MB = Compact Front Section Only. W = Conventional Cab 4 Wheel Drive.  
**CODES:** AW = 4 Wheel Drive Only (Ramcharger). P = Forward Control Chassis. M = Motor Home.

**MEDIUM-HEAVY CODES:** XNT = Low Cab Forward. D = Conventional Cab. S = School Bus. W = 4-Wheel Drive.



8308 2800

LAMPS & WIRING (FRT.END)  
B-MODELS 1978

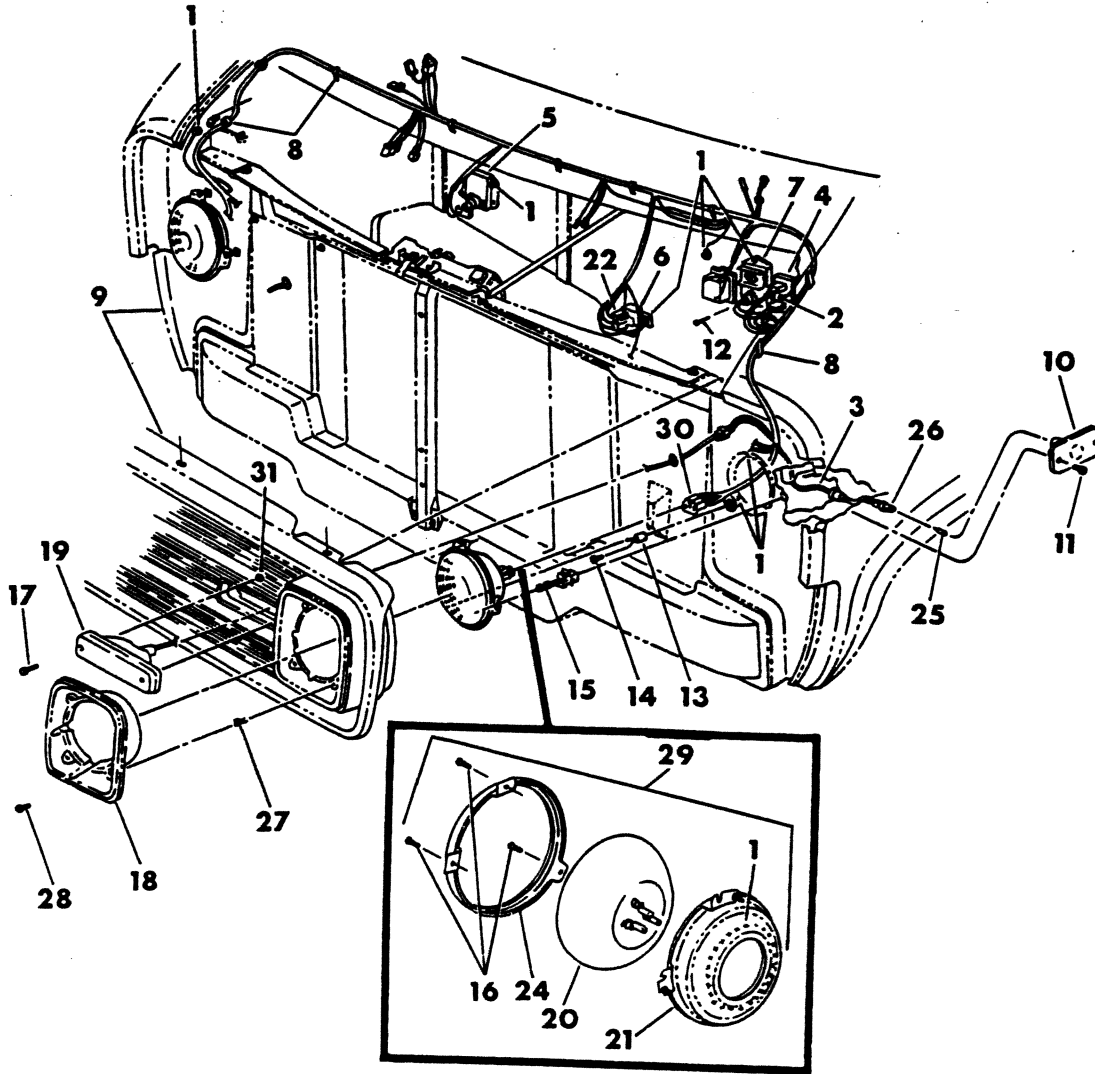



ITEM	PART NUMBER	QTY	MODEL	DESCRIPTION
<b>LAMPS &amp; WIRING (FRT.END)</b>				
<b>B-MODELS 1978</b>				
1		7		SCREW, 1/4 - 20 x 1/2 (Not Serviced)
2				SCREW, 1/4 - 20 x 1-1/4 (Not Serviced)
3	4034 280	1		WIRING, Front End
4	3874 767	1		RESISTOR, Ballast
5	4091 050	1		REGULATOR, Voltage
6	4111 388	1		RELAY, Starter
7	3874 020	1		CONTROL, Electronic Ignition
8		AR		CLIP (Not Serviced)
9				(See Group 7)
10	4085 026	2		LAMP, w/WIRING, Side Marker, Amber
11		2		SCREW, 10 - 16 x 7/8 (Not Serviced)
12	6031 336	1		SCREW, 8 - 18 x 1-3/4
13	2445 845	2		SPRING
14	9414 712	2		SCREW, 8 - 18 x 1/2
15	3574 085	2		SCREW and NUT
16		6		SCREW (Serviced in Assy.)
17		4		SCREW (10-16) (Not Serviced)
18	3734 286	2		DOOR, H/Lamp
19	4085 412	2		HOUSING, w/WIRING, 1978
	3744 300	2		LENS (Clear)
	3744 293	2		(Amber)
	9423 295	2		BULB (Amber)
	9417 867	2		(Clear)
20	152 700	2		BULB (Riteway Shift)
	152 293	2		(Leftway Shift)
21		2		SEAT, H/Lp. Bulb Mtg. (Serviced in Item 29)
22		1		WASHER (Not Serviced)
23		1		NUT, 1/4 - 20
24	3691 760	2		RING, w/LUG, H/Lp. Retainer
25	9421 330	2		BULB
26	3513 686	2		SOCKET
27	6030 480	8		NUT
28	9417 943	8		SCREW
29	2898 560-1	1		HEADLAMP, Riteway Shift
	2958 599	2		Leftway Shift
30	1879 609	AR		TERMINAL and CONNECTOR PKG.
31	6013 082	4		NUT (10-16), Parking and Turn Sig. Lamp Mtg.
	2958 514	2		GASKET, Parking and Turn Sig. Lamp Lens Mtg. (Not Shown)
	2983 167	2		SPRING, INSULATOR and CONTACT PKG. Parking and Turn Sig. Lp. Socket (Not Shown) - 1978
	9417 867	2		BULB, Parking and Turn Signal Lamp (Clear) (Not Shown)
	4055 405	1		CONNECTOR, w/SEAL and BOLT, Frt. End Wiring Bulkhead (40 Way-Male) (Not Shown)
	4055 400	1		CONNECTOR, w/o Seal, Frt. End Wiring Bulkhead (40 Way-Male) (Not Shown)
	2256 960	AR		CONTACT, Parking and Turn Sig. Lamp Wiring (Not Shown)

LIGHT A = All Sport Utility (Ramcharger).

B = All Compact Models.

D = Conventional Cab.

DUTY AD = 2 Wheel Drive Only (Ramcharger).

CB-MB = Compact Front Section Only.

W = Conventional Cab 4 Wheel Drive.

CODES: AW = 4 Wheel Drive Only (Ramcharger).

P = Forward Control Chassis.

M = Motor Home.

MEDIUM-HEAVY CODES: XNT = Low Cab Forward. D = Conventional Cab. S = School Bus. W = 4-Wheel Drive.

AR=Use as Required

# =New Part Number

Printed in U.S.A.

June, 1982

8306 2900

## LAMPS & WIRING (FRT.END) B-MODELS 1979-80-81

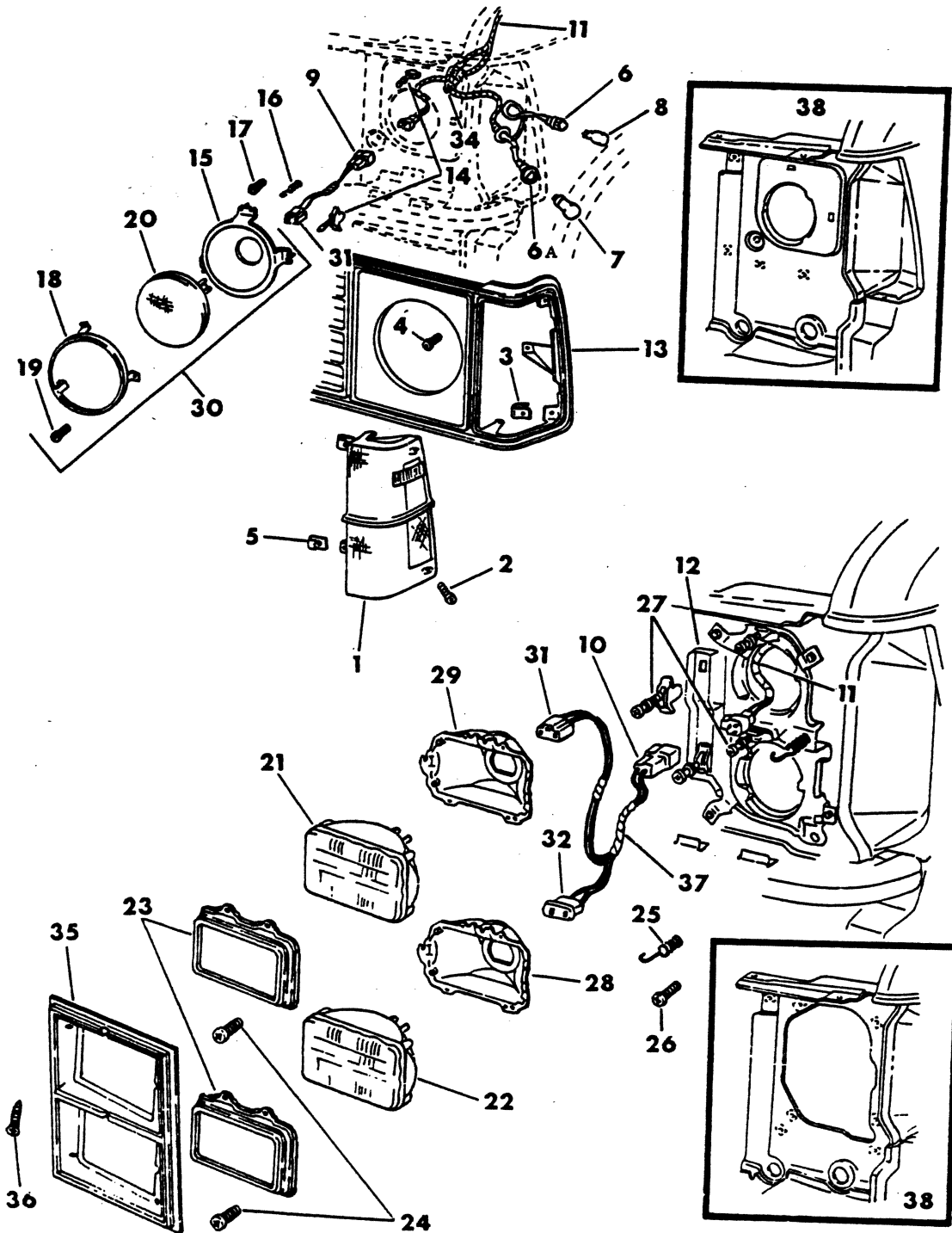

ITEM	PART NUMBER	QTY	MODEL	DESCRIPTION
<b>LAMPS &amp; WIRING (FRT.END)</b>				
<b>B-MODELS 1979-80-81</b>				
1	4085 604-5	1		HOUSING, w/Lens, Park., T/Sig. and Side Marker - Round Headlamp
	4085 606-7	1		HOUSING, w/Lens, Park., T/Sig. and Side Marker - Rect. Headlamp
2		4		SCREW (10 - 16 x 1) (Not Serviced)
3	6013 082	4		"U" NUT
4		4		SCREW (8 - 18 x 1) (Not Serviced)
5	1199 301	4		"J" NUT
6	3513 686	2		SOCKET, Park., T/Sig. and Side Marker Lp.
	3513 586	4		TERMINAL
6A	3764 863	2		SOCKET
	2983 169	2		SPRING, INSULATOR and CONTACT PKG., Park., T/Sig. and Side Marker Lp.
7	9417 867	2		BULB
8	9421 330	2		BULB #194
9	4055 007	2		INSULATOR, H/Lp. Ext. Wiring to Frt. End Wiring
	3843 386	6		TERMINAL
10	4055 007	2		INSULATOR
	3843 386	6		TERMINAL
11		1		WIRING, Frt. End (Not Serviced)
12	4080 446	2		ADAPTER, Rect. H/Lp. Support RT.& LT.
13		1		GRILLE, Rad. (See Gr. 7)
14	3868 985	4		SCREW, /NUT, H/Lp. Bulb Mtg. Seat Adj.
15	4026 405	2		SEAT, Rd. H/Lp. Mtg.
16	2445 845	2		SPRING, Rd. H/Lp. Seat Adj.
17	9414 712	2		SCREW (8 - 18 x 1/2)
18	3691 760	2		RING, w/LUGS, Rd. H/Lp.
19		6		SCREW (8 - 32 x 3/8) (Not Serviced)
20	152 700	2		BULB, Riteway Shift, Rd. H/Lp.
	152 293	2		Leftway Shift, Rd. H/Lp.
21	153 200	2		BULB, Riteway Shift, Rect. H/Lamp, (Hi-Beam) - 1979-80-81
	153 440	2	All	HALOGEN (Hi-Beam) - 1980-81
22	153 201	2		BULB, Riteway, Rect. H/Lamp, Hi-Lo Beam
23	4016 088	4		RETAINER, Rect. H/Lp. Bulb.
	5201 204	4		1981
24	9414 712	16		SCREW (8 - 18 x 1/2)
25	5201 386	4		SPRING, Rect. H/Lp. Bulb Seat Adj.
26		4		SCREW (8 - 32 x 3/4) (Not Serviced)
27	3868 985	8		SCREW, w/NUT
28	4057 958	2		SEAT, Rect. H/Lp. Bulb Mtg. (Hi-Lo Beam)
	5201 334	2		1981
29	4057 960-1	1		(Hi-Beam)
30	4114 582	2		HEADLAMP, Rd. Type (Riteway Shift) - 1979
	4114 778	2		1980-81
	4114 583	2		(Leftway Shift) - 1979
	4114 782	2		1980-81
31,32	1879 609	2		CONNECTOR and TERMINAL PKG.
34	4055 008	2		INSULATOR, Park., T/Sig. and Marker Lp. Wiring
	3843 601	6		TERMINAL
35	4087 592-3	1		DOOR, Rad. Grille Rectangular H/Lamp
		2		Round H/Lp. (See Grp. 7)

LIGHT A = All Sport Utility (Ramcharger).

B = All Compact Models.

D = Conventional Cab.

DUTY AD = 2 Wheel Drive Only (Ramcharger).

CB-MB = Compact Front Section Only.

W = Conventional Cab 4 Wheel Drive.

CODES: AW = 4 Wheel Drive Only (Ramcharger).

P = Forward Control Chassis.

M = Motor Home.

MEDIUM-HEAVY CODES: XNT = Low Cab Forward. D = Conventional Cab. S = School Bus. W = 4-Wheel Drive.

AR=Use as Required

# = New Part Number

Printed in U.S.A.

June, 1982

# 1978-81 LIGHT DUTY TRUCK PARTS CATALOG

ELECTRICAL

ITEM	PART NUMBER	QTY	MODEL	DESCRIPTION
<b>LAMPS &amp; WIRING (FRT.END)</b>				
<b>B-MODELS 1979-80-81</b>				
36		8		SCREW (Not Serviced)
37	4085 679	2		WIRING, Frt. End H/Lp Ext. - Dual H/Lps
38	4087 580-1	1		SUPPORT, Frt. Fender Panel Rect. H/Lamp 1979
	4166 176-7	1		1980
	4212 908-9	1		1981
	4087 576-7	1		SUPPORT, Frt. Fender Panel Rd. H/Lamp - 1979
	4166 174-5	1		1980
	4212 904-5	1		1981
	6030 480	8		NUT (8 -18), Rect. H/Lp. Door Mtg. Screw (Not Shown)
	3513 307	4		TERMINAL Pk., T/Sig. & S/Marker Lp. (Not Shown)

**LIGHT** A = All Sport Utility (Ramcharger). B = All Compact Models. D = Conventional Cab.  
**DUTY** AD = 2 Wheel Drive Only (Ramcharger). CB-MB = Compact Front Section Only. W = Conventional Cab 4 Wheel Drive.  
**CODES:** AW = 4 Wheel Drive Only (Ramcharger). P = Forward Control Chassis. M = Motor Home.

**MEDIUM-HEAVY CODES:** XNT = Low Cab Forward. D = Conventional Cab. S = School Bus. W = 4-Wheel Drive.

AR=Use as Required # =New Part Number Printed in U.S.A. June, 1982



8308 3000

WIRING (FRT.END)  
B-MODELS 1979-80-81

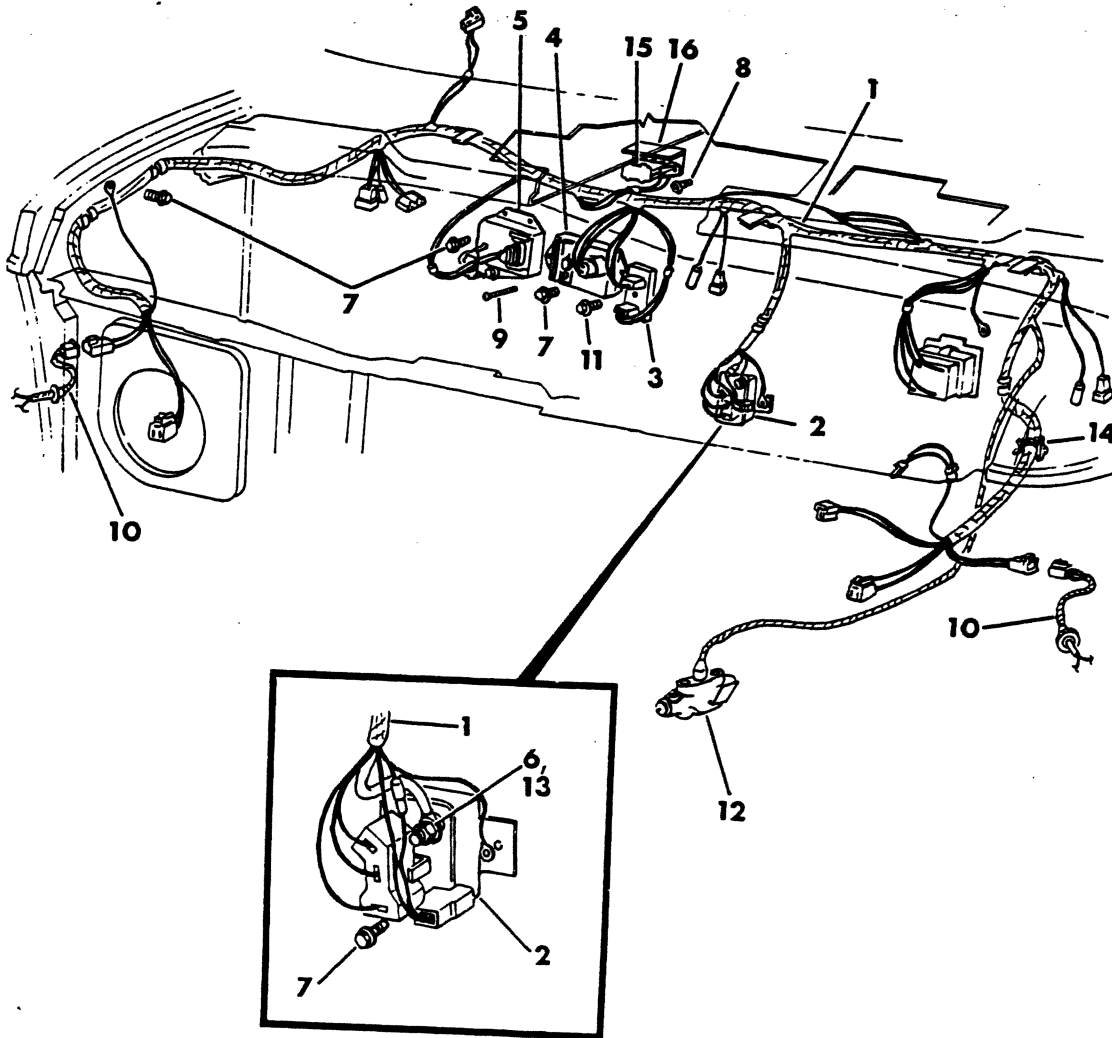

ELECTRICAL

# 1978-81 LIGHT DUTY TRUCK PARTS CATALOG

ITEM	PART NUMBER	QTY	MODEL	DESCRIPTION
<b>WIRING (FRT.END)</b>				
<b>B-MODELS 1979-80-81</b>				
1	4085 676	1		WIRING, Frt. End, w/100 Amp. Alternator - 1979
	4162 589	1		1980 w/ or w/o 100 Amp.Alt.
	4162 837	1		1981 w/ or w/o 100 Amp.Alt.318-360 Eng.
	4162 895	1		1981 w/ or w/o 100 Amp.Alt. 225 Eng.
	4085 674	1		1979 w/o 100 Amp.Alt.
2	4111 541	1		RELAY, Starter
	4111 971	1		1981
3	3874 767	1		RESISTOR, Ballast - 1979
	4106 140	1		1980-81
4	3874 020	1		CONTROL UNIT, Ignition - 1979
	4111 850	1		1980-81
5	4091 050	1		REGULATOR, Voltage
6	219 462	1		NUT (1/4 - 20)
7		7		SCREW (1/4 - 20 x 5/8) (Not Serviced)
8		2		SCREW, Washer Hd. (10 - 16 x 1/2) (Not Serviced)
9	6031 336	1		SCREW (8 - 18 x 1-3/4)
10	4085 679	1		WIRING (See Illus. 2900)
11		1		SCREW (10 - 24 x 1-1/4) (Not Serviced)
12		1		VALVE, Metering (See Gr. 5)
13		1		WASHER (Not Serviced)
14		1		CLIP (Not Serviced)
15	5211 541	1		COVER, Diagnostic Connector
	5211 538	1		INSULATOR, Diagnostic Connector Wiring (Not Shown)
	3843 601	1		TERMINAL, Diagnostic Connector Wiring (Not Shown)
16	4114 447	1		BRACKET, Diagnostic Connector Mtg.
	4145 370	1		RELAY,Start Run or Dual Pick Up

<b>LIGHT</b>	A = All Sport Utility (Ramcharger).	B = All Compact Models.	D = Conventional Cab.
<b>DUTY</b>	AD = 2 Wheel Drive Only (Ramcharger).	CB-MB = Compact Front Section Only.	W = Conventional Cab 4 Wheel Drive.
<b>CODES:</b>	AW = 4 Wheel Drive Only (Ramcharger).	P = Forward Control Chassis.	M = Motor Home.
<b>MEDIUM-HEAVY CODES:</b> XNT = Low Cab Forward. D = Conventional Cab. S = School Bus. W = 4-Wheel Drive.			
AR=Use as Required	# = New Part Number	Printed in U.S.A.	June, 1982

LAMP,LICENSE  
B-MODELS

8308 3100

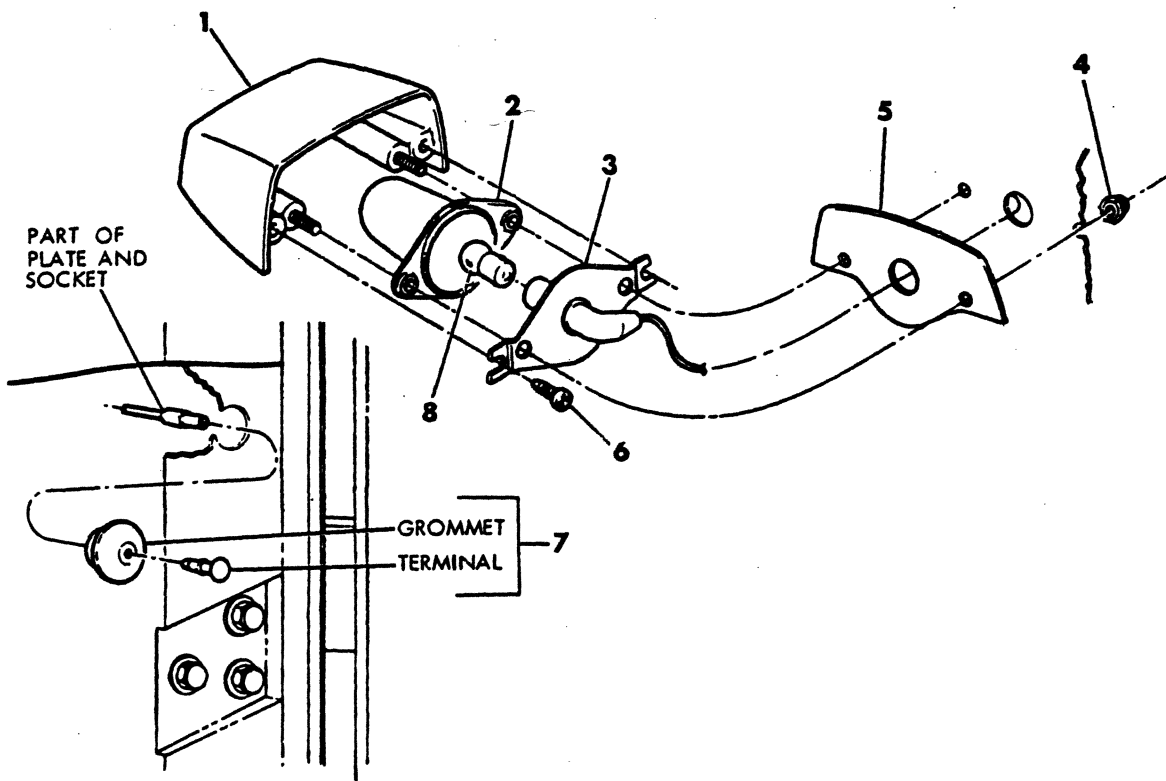



ITEM	PART NUMBER	QTY	MODEL	DESCRIPTION
<b>LAMP,LICENSE B-MODELS</b>				
	3620 725	1		LAMP, License (Chrome) -1978-9
1		1		HOUSING (Serviced in Lamp) -1978-9
	4162 422	1		HOUSING - 1980-81
2	2913 639	1		LENS
	4162 423	1		1980-81
3	3738 881	1		SOCKET, w/PLATE 1978-79
3	3513 686	1		1980-81
4	6025 002	1		NUT
5	2958 521	1		SEAL,1978-79
	4162 424	1		1980-81
6	449 611	2		SCREW - 1978-9
		2		1980 (Not Serviced)
7	2958 597	2		GROMMET, w/TERMINAL
8	9417 865	1		BULB
	2449 518	1		GASKET, Lens (Not Shown)
	2584 972	1		SPRING, INSULATOR and CONTACT PACKAGE (Not Shown)
	2256 966	1		CONTACT, Socket Cable (Not Shown)
	2257 100	1		INSULATOR, Socket (Not Shown)
	9421 073	1		SCREW, Lic. Lp. Ground (Not Shown)

**LIGHT** A = All Sport Utility (Ramcharger). B = All Compact Models. D = Conventional Cab.  
**DUTY** AD = 2 Wheel Drive Only (Ramcharger). CB-MB = Compact Front Section Only. W = Conventional Cab 4 Wheel Drive.  
**CODES:** AW = 4 Wheel Drive Only (Ramcharger). P = Forward Control Chassis. M = Motor Home.

**MEDIUM-HEAVY CODES:** XNT = Low Cab Forward. D = Conventional Cab. S = School Bus. W = 4-Wheel Drive.

AR=Use as Required

#=New Part Number

Printed in U.S.A.

June, 1982

## WIRING, BATTERY & STARTER P-M MODELS

8308 3200

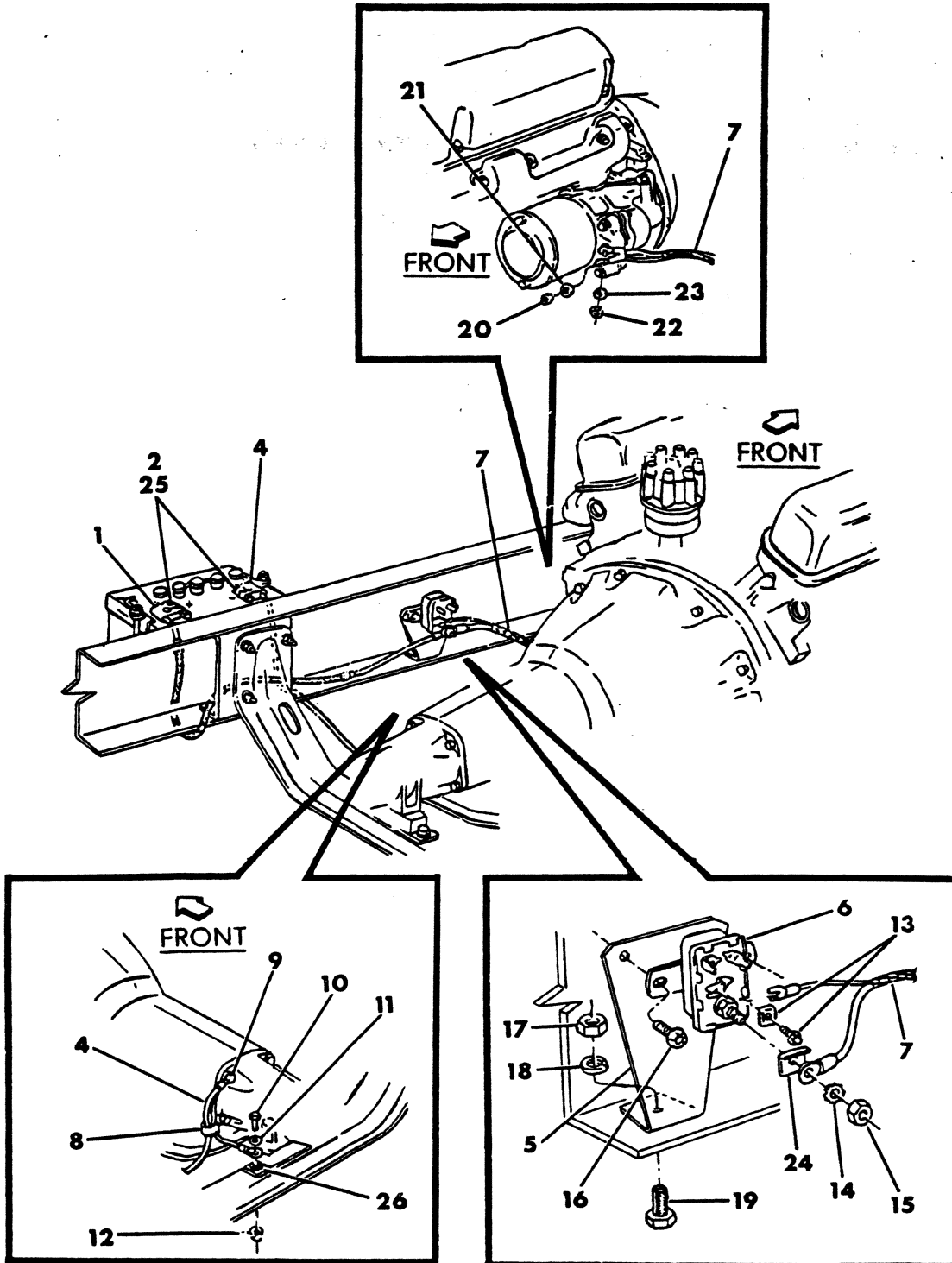

ELECTRICAL

# 1978-81 LIGHT DUTY TRUCK PARTS CATALOG

ITEM	PART NUMBER	QTY	MODEL	DESCRIPTION
<b>WIRING, BATTERY &amp; STARTER P-M MODELS</b>				
1	2525 349	1	M	CABLE, Battery to Starter Relay - 1978
	4114 284	1	M	Pos., (Single Batt.) - 1979-80
	4114 279	1	M	Pos., (Dual Batt.) - 1979
	2913 797	1	P	
2	1622 535	2	All	BOLT
4	3635 403	1	M	CABLE, Battery to Ground - 1978
	4114 285	1	M	(Single Batt.) - 1979-80
	4114 280	1	M	(Dual Batt.) - 1979
	1879 944	1	P	
5		1	All	BRACKET (Not Serviced)
6	2444 517	1	All	RELAY, Starter, w/Auto. Trans.
	2444 516	1	All	w/Man. Trans.
7	3635 405	1	M	CABLE, Starter Relay to Starter, 1978
	2495 536	1	P	1978-79
8		1	All	CLIP (Not Serviced)
9		2	All	SCREW (See Trans.)
10		1	All	BOLT (See Eng. Mtg.)
11		1	All	WASHER, Plain (See Eng. Mtg.)
12		2	All	NUT, 3/8 - 18 (See Eng. Mtg.)
13	3656 573	1	All	SCREW, 8 - 32 x 5/16
14		1	All	WASHER, 8 - 32 x 5/16 (Not Serviced)
15	134 556	1	All	NUT, 5/16 - 18
16		2	All	SCREW, 1/4 - 20 x 1/2 (Not Serviced)
17	118 615	1	All	NUT, 3/8 - 16
18		1	All	WASHER, Lock (Not Serviced)
19	181 112	1	All	BOLT, 3/8 - 16 x 1
20	120 622	1	All	NUT, 8 - 32
21	138 530	1	All	WASHER, Lock
22	134 556	1	All	NUT, 5/16 - 18
23		1	All	WASHER, Coned (Not Serviced)
24	3730 587	1	All	INSULATOR
25	1622 536	2	All	NUT, 5/16 - 18
26		1	All	WASHER, Lock (Not Serviced)
	4114 281	1	M	COVER, Dual Batt. Isolator (Not Shown)-1979-80

<b>LIGHT</b>	A = All Sport Utility (Ramcharger).	B = All Compact Models.	D = Conventional Cab.
<b>DUTY</b>	AD = 2 Wheel Drive Only (Ramcharger).	CB-MB = Compact Front Section Only.	W = Conventional Cab 4 Wheel Drive.
<b>CODES:</b>	AW = 4 Wheel Drive Only (Ramcharger).	P = Forward Control Chassis.	M = Motor Home.

**MEDIUM-HEAVY CODES:** XNT = Low Cab Forward. D = Conventional Cab. S = School Bus. W = 4-Wheel Drive.

AR=Use as Required

# = New Part Number

Printed in U.S.A.

June, 1982

8308 3300

STARTER-WIRING-BATTERY MTG.  
446 ENG.

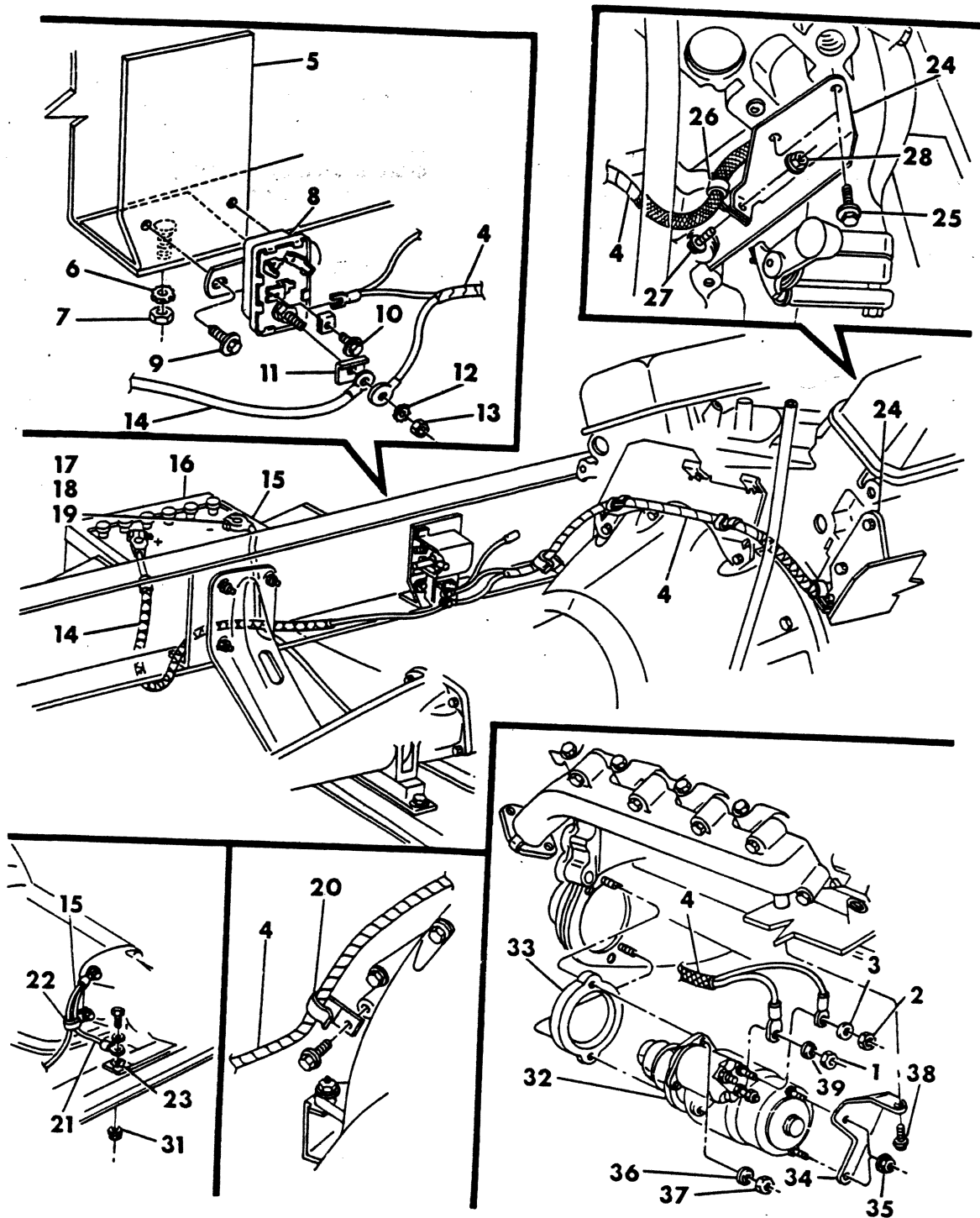

ITEM	PART NUMBER	QTY	MODEL	DESCRIPTION
<b>STARTER-WIRING-BATTERY MTG. 446 ENG.</b>				
1		1		NUT (3/8 - 16) (Not Serviced)
2	120 622	3		NUT (8 - 32)
3	138 530	1		WASHER, Lock
4	4162 509	1		WIRING, Strtr. Relay to Strtr.
5	4162 458	1		BRACKET, Starter Relay Mtg.
6		1		WASHER, Lock (Not Serviced)
7	9436 967	1		NUT (3/8 - 16)
8	2444 517	1		RELAY, Starter
9		2		SCREW (1/4 - 20 X 5/8) (Not Serviced)
10	3656 573	1		SCREW (8 - 32 X 5/16)
11	3730 587	1		INSULATOR
12		1		WASHER, Lock (Not Serviced)
13	134 556	1		NUT (5/16 - 18)
14	4162 508	1		CABLE, Battery to Strtr. Relay
15	4162 510	1		CABLE, Battery to Trans. Grd.
16		1		BATTERY (See Battery Catalog)
17		AR		GREASE (Not Serviced)
18	1622 535	2		BOLT (5/16 - 18 X 1 3/8)
19	1622 536	2		NUT (5/16 - 18)
20	1302 783	1		CLIP
21	4162 511	1		CABLE, Grd.
22		1		CLIP (Not Serviced)
23		1		WASHER, Lock (Not Serviced)
24	4162 532	1		SHIELD, Strtr. Cbl. Heat
25	6022 250	1		BOLT & CONED WASHER (3/8 - 16 X 3/4)
26		1		CLAMP (Not Serviced)
27	9421 776	1		BOLT (3/8 - 16 X 1)
28	118 614	1		NUT & CONED WASHER
29		1		SCREW (1/2 - 13 X 1) (Not Serviced)
30	181 063	1		BOLT, Grd. Wire Mtg. (1/4 - 20 X 3/4)
31	6025 004	1		NUT & CONED WA
32-38		1		See Starter Illust. 83-08-375
39		1		WASHER, Coned (Not Serviced)
	4114 781	1		WIRING, Battery Isolator (Not Shown)
	4167 254	1		COVER, Dust (Not Shown)
	4167 255	1		CONTROL, Sensor (Not Shown)

<b>LIGHT</b>	A = All Sport Utility (Ramcharger).	B = All Compact Models.	D = Conventional Cab.
<b>DUTY</b>	AD = 2 Wheel Drive Only (Ramcharger).	CB-MB = Compact Front Section Only.	W = Conventional Cab 4 Wheel Drive.
<b>CODES:</b>	AW = 4 Wheel Drive Only (Ramcharger).	P = Forward Control Chassis.	M = Motor Home.

**MEDIUM-HEAVY CODES:** XNT = Low Cab Forward. D = Conventional Cab. S = School Bus. W = 4-Wheel Drive.

AR=Use as Required

# =New Part Number

Printed in U.S.A.

June, 1982

8308 3400A.

## WIRING, STEERING COLUMN B-MODELS W/O TILT WHEEL

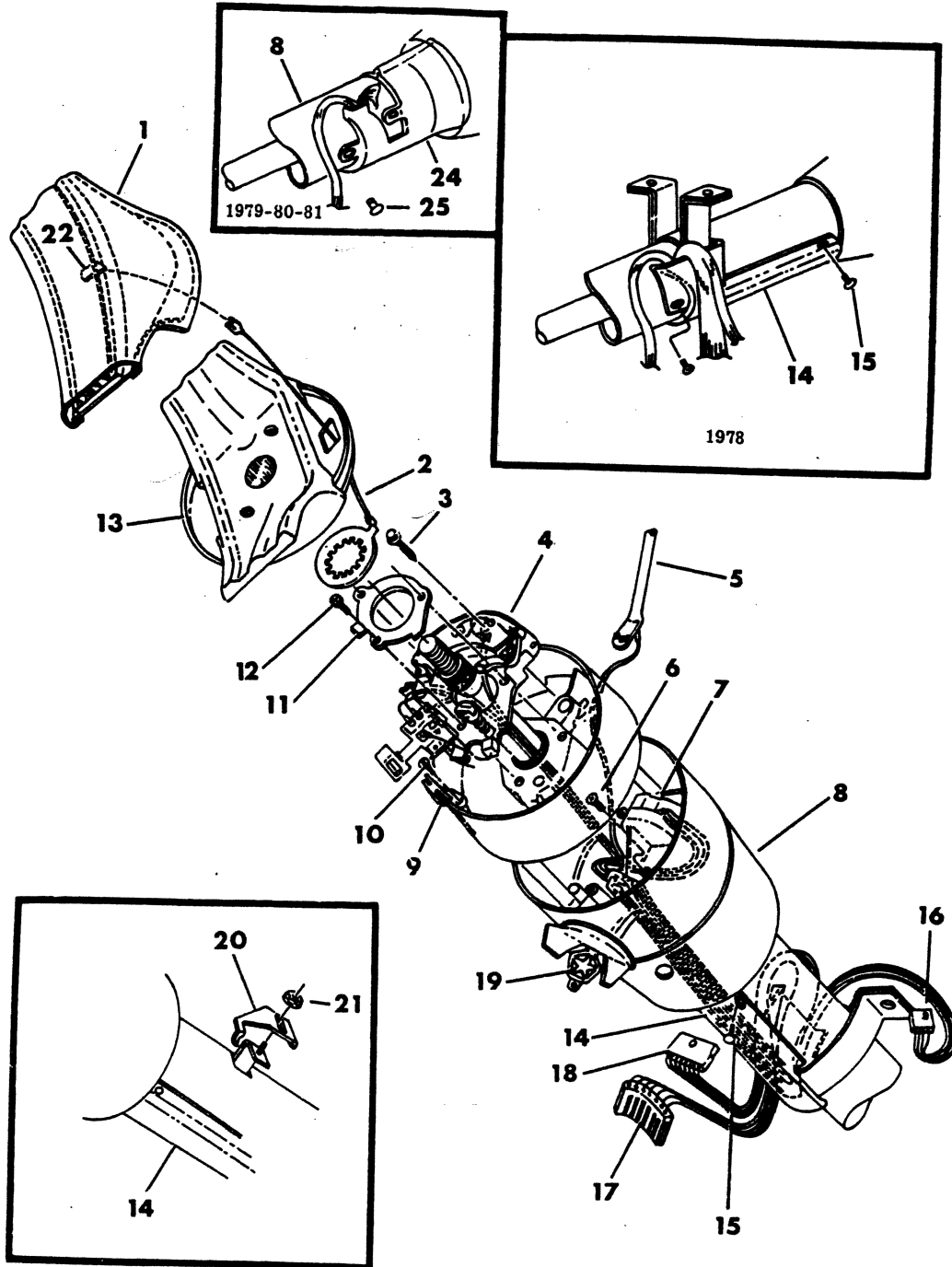

ITEM	PART NUMBER	QTY	MODEL	DESCRIPTION
<b>WIRING, STEERING COLUMN B-MODELS W/O TILT WHEEL</b>				
1		1		PAD, Horn (See Horn Pad Illus.)
2	3747 086	1		RING, w/CABLE, Horn Contact
3	6028 283	1		SCREW
4	3738 076	1		SWITCH, w/WIRING, Turn Sig.
5	2947 963	1		LEVER, Turn Sig., w/o Speed Control
	3746 518	1		w/Speed Control
6		3		SCREW, 10 -24 x 7/8 (Not Serviced)
7	3747 192	1		SWITCH, Ignition, w/WIRING
8		1		COLUMN (See Gr. 19)
9		1		PLUG (Not Serviced)
10	6023 088	1		SCREW, 8 - 32 x 1/2
11		1		PLATE (See Gr. 19)
12		1		SCREW, 8 - 32 x 1/2 (See Gr. 19)
13		1		WHEEL, Strg. (See Gr. 19)
14	4085 047	1		TROUGH, Wiring (Low Line)
15	6015 925	3		RETAINER, Wiring Trough
16	2983 406	1		INSULATOR
	2983 409	2		TERMINAL
	2983 410	2		TERMINAL
17	4055 023	1		INSULATOR
	3843 601	7		TERMINAL
18	2983 404	1		INSULATOR
	2983 410	8		TERMINAL
19		1		CYLINDER and KEY (See Gr. 23)
20	4034 476	1		BRACKET, use w/Auto. Trans.
21	152 442	1		NUT
22	4019 251	1		SWITCH, w/INSERT, Horn
24		1		See Group 19
25	6015 925	3		RETAINER
	4019 002	1		INLAY, Horn Pad (Wood Grain), (Hi-Line Premier) (Not Shown)

<b>LIGHT</b>	A = All Sport Utility (Ramcharger).	B = All Compact Models.	D = Conventional Cab.
<b>DUTY</b>	AD = 2 Wheel Drive Only (Ramcharger).	CB-MB = Compact Front Section Only.	W = Conventional Cab 4 Wheel Drive.
<b>CODES:</b>	AW = 4 Wheel Drive Only (Ramcharger).	P = Forward Control Chassis.	M = Motor Home.

**MEDIUM-HEAVY CODES:** XNT = Low Cab Forward. D = Conventional Cab. S = School Bus. W = 4-Wheel Drive.

AR=Use as Required

# =New Part Number

Printed in U.S.A.

June, 1982

PAD,HORN  
ALL MODELS

8308 3500B

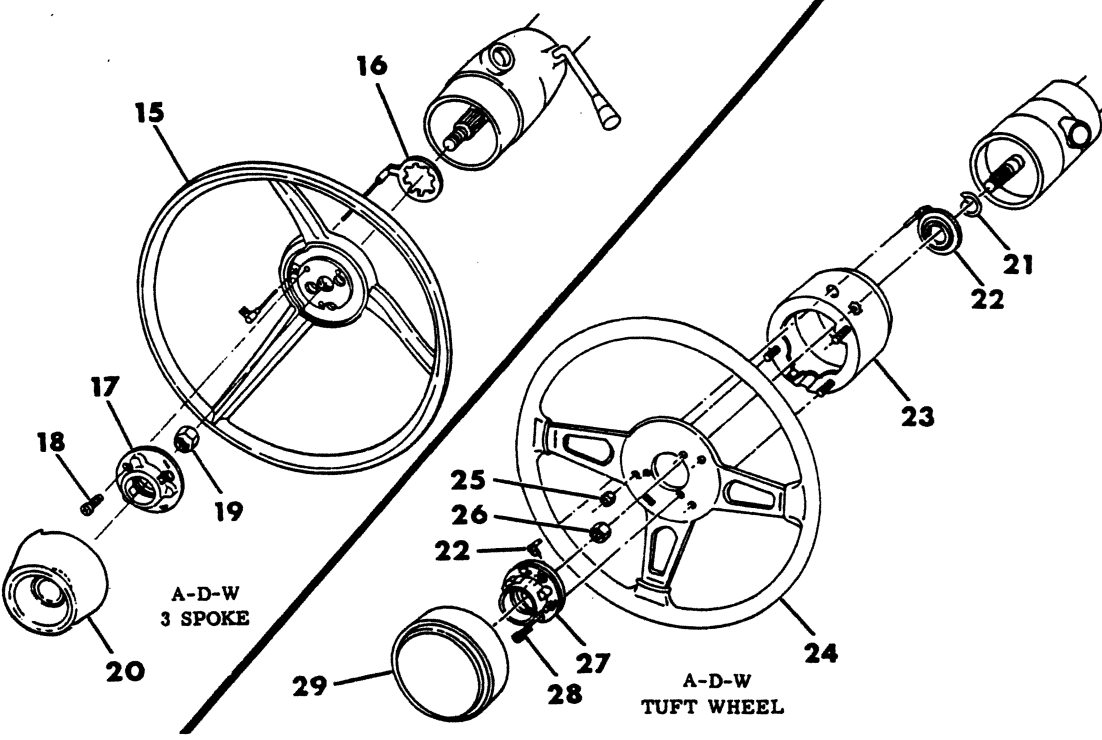
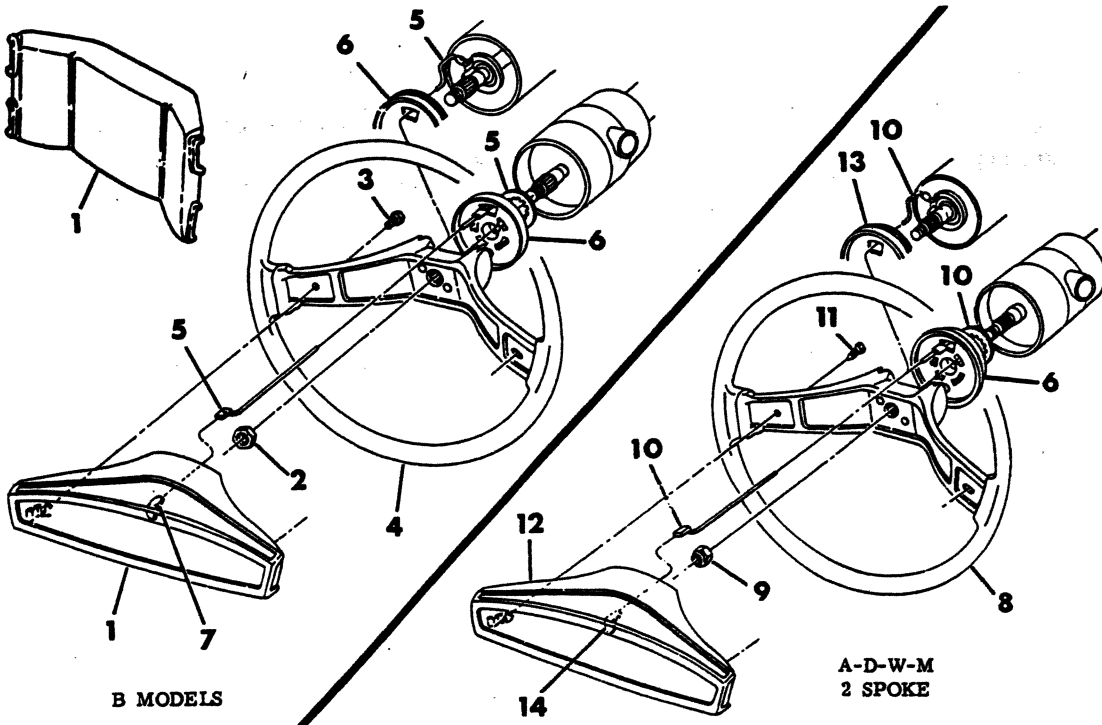



ITEM	PART NUMBER	QTY	MODEL	DESCRIPTION
<b>PAD,HORN ALL MODELS</b>				
1	P131 MX9	1	B	PAD, Horn, w/o Inlay, Low and Medium Line, Black
	4039 328	1	B	Blue - 1978-9
	4167 895	1	B	1980-81
	P131 MF4	1	B	Green - 1978
	4089 447	1	B	1979-80-81
	4039 330	1	B	Red - 1978-9
	4167 896	1	B	1980-81
	P131 MU7	1	B	Saddle - 1978
	4089 448	1	B	Cashmere - 1979-80-81
	P132 MX9	1	B	w/INLAY, Hi and Premium Line, Black
	P132 PB5	1	B	Blue - 1978-9
	P132 TB2	1	B	1980-81
	P132 MF4	1	B	Green - 1978
	4089 449	1	B	1979-80-81
	P132 PR5	1	B	Red - 1978-9
	P132 TM6	1	B	1980-81
	P132 MU7	1	B	Saddle - 1978
	4089 450	1	B	Cashmere - 1979-80-81
	5211 954	1	B	Black 1980-81 w/4 Spoke Wheel
2	6500 126	1		NUT (M14 - 1-1/2 - 6H)
3	9417 855	2		SCREW (10 - 16 x 3/5)
4		1		WHEEL, Strg. (See Gr. 19)
5		1		RING,w/CABLE, Horn Contact (See Illus.8-6800)
6		1		SKIRT (See Gr. 19)
7	4019 251	1		SWITCH, w/INSERT, Horn
	4019 002	1	B	INLAY, Horn Pad (Wood Grain) (Hi-Line Premier) (Not Shown)
8		1		WHEEL,Strg. (Group 19) 2-Spoke
9	3747 086	1		NUT,M14 x 1.5-6H
10	3747 086	1		RING,w/Cable,Horn Contact,exc.Tilt & Tuft Whl.1978-79
	5209 989	1		1980
	4085 368	1		w/Tilt Strg. Wire Includes 2822186 Terminal
	2822 186	2		w/Tilt Strg.,Terminal (Less Wire)
				Contact Ring, (Illust.6800)
11	9417 855	2		Screw,10-16 x 5/8
12	P131 MX9	1		PAD,w/o Inlay,Low Line Black
	P132 MX9	1	A-D-W-M	w/Inlay,Mid & Prem.Line Black
	5211 954	1	AW-W-D	Sport,Black
13		1		SKIRT,Strg.Wheel (Group 19)
14	4019 251	1		SWITCH,w/Insert,Horn
	4019 002	1		INLAY,Horn Pad (Wood Grain)
15		1	A-D-W	WHEEL,Strg. Group 19 3-Spoke
16	3747 086	1	A-D-W-M	RING,w/Wiring Horn Contact 1978-79
	5209 989	1	A-D-W	1980-81
17	3747 362	1	A-D-W	SWITCH,Horn
18		3	A-D-W	SCREW
19		1	A-D-W	NUT, Group 19
20	P150 MX9	1	A-D-W	CAP,(Pad) Black w/Decal
21	2258 704	1		CAM,Turn Sig.Cancelling
22	3488 981	1		RING,w/Cable,Horn Contact

LIGHT A = All Sport Utility (Ramcharger).

B = All Compact Models.

D = Conventional Cab.

DUTY AD = 2 Wheel Drive Only (Ramcharger).

CB-MB = Compact Front Section Only.

W = Conventional Cab 4 Wheel Drive.

CODES: AW = 4 Wheel Drive Only (Ramcharger).

P = Forward Control Chassis.

M = Motor Home.

MEDIUM-HEAVY CODES: XNT = Low Cab Forward. D = Conventional Cab. S = School Bus. W = 4-Wheel Drive.

AR=Use as Required

# = New Part Number

Printed in U.S.A.

June, 1982

# 1978-81 LIGHT DUTY TRUCK PARTS CATALOG

ELECTRICAL

ITEM	PART NUMBER	QTY	MODEL	DESCRIPTION
<b>PAD,HORN ALL MODELS</b>				
23		1		SPACER, Group 19
24		1		WHEEL, Group 19 Tuft-Wheel
25	6029 392	3		NUT, 1/4-20
26	6500 126	1		NUT
27	3747 362	1		SWITCH,Horn
28		3		SCREW,6-32 x 1/4 Not Serv.
29	3575 564	1		BUTTON,(Pad) Horn

<b>LIGHT</b>	A = All Sport Utility (Ramcharger).	B = All Compact Models.	D = Conventional Cab.
<b>DUTY</b>	AD = 2 Wheel Drive Only (Ramcharger).	CB-MB = Compact Front Section Only.	W = Conventional Cab 4 Wheel Drive.
<b>CODES:</b>	AW = 4 Wheel Drive Only (Ramcharger).	P = Forward Control Chassis.	M = Motor Home.

---

**MEDIUM-HEAVY CODES:** .XNT = Low Cab Forward. D = Conventional Cab. S = School Bus. W = 4-Wheel Drive.

AR=Use as Required      # = New Part Number      Printed in U.S.A.      June, 1982



## HORN & BRACKET A-D-W-M-B

8308 3900A

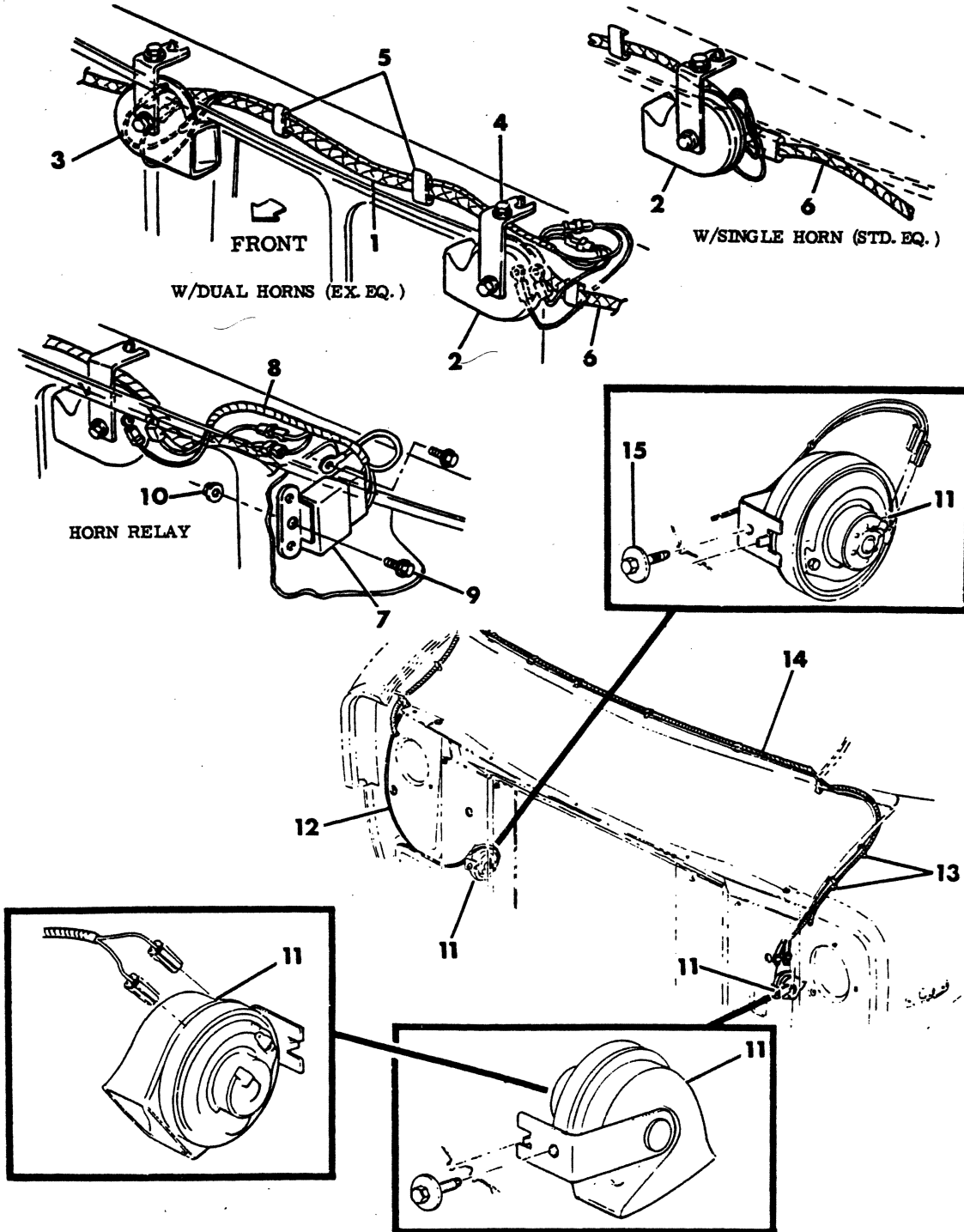

ITEM	PART NUMBER	QTY	MODEL	DESCRIPTION
<b>HORN &amp; BRACKET A-D-W-M-B</b>				
1		1		WIRING, w/Dual Horns, (Not Serviced)
2	2808 886	1		HORN, w/BRACKET, Lo-Note, w/o Noise Control Restrictions
3	2808 889	1		HORN, w/BRACKET, Hi-Note, w/o Noise Control Restrictions
4	181 088	AR		SCREW, 5/16 - 18 x 1
5		AR		CLIP (Not Serviced)
6		1		WIRING, Frt. End (See Frt. End Wiring Illus.)
7	1791 437	1	A-D-W-RD	RELAY, Horn, Exc. Tuff Strg. Wheel - 1978-9
	3747 298	1	B-A-D-W-RD	1980-81
	3738 109	1	M3,4,5,6	
8	4085 236	1	A-D-W-RD	WIRING, Horn Relay
9	181 065	1	A-D-W-RD	SCREW
10	6030 820	1	A-D-W-RD	Nut
	4085 991	1	M	WIRING, Horns (Not Shown) - 1978
		1	M	1979 (Not Shown) (Not Serviced)
	121 900	1	A-D-W-RD	SCR., Horn Relay Mtg. (Not Shown)
	9420 813	1	M	SCR., Horn Relay Mtg. (Not Shown)
11	2808 868	1	B	HORN, w/Brkt. Low Note
12	2808 869	1	B-M	w/Brkt. Hi-Note
13		AR	B	CLIP, (Not Serv.)
14		1	B	WIRING, (Front End Illus.)
15		2	B	SCREW, 5/16-18x1 (Not Serv.)
	3738 109	1	B	RELAY, Horn (Not Shown)
	3764 325	2	B	INSULATOR, Horn Relay Mtg. Screw (Not Shown)

<b>LIGHT</b>	A = All Sport Utility (Ramcharger).	B = All Compact Models.	D = Conventional Cab.
<b>DUTY</b>	AD = 2 Wheel Drive Only (Ramcharger).	CB-MB = Compact Front Section Only.	W = Conventional Cab 4 Wheel Drive.
<b>CODES:</b>	AW = 4 Wheel Drive Only (Ramcharger).	P = Forward Control Chassis.	M = Motor Home.

**MEDIUM-HEAVY CODES:** XNT = Low Cab Forward. D = Conventional Cab. S = School Bus. W = 4-Wheel Drive.

AR=Use as Required

# = New Part Number

Printed in U.S.A.

June, 1982

CABLES, SPARK PLUGS & COIL

8308 4100

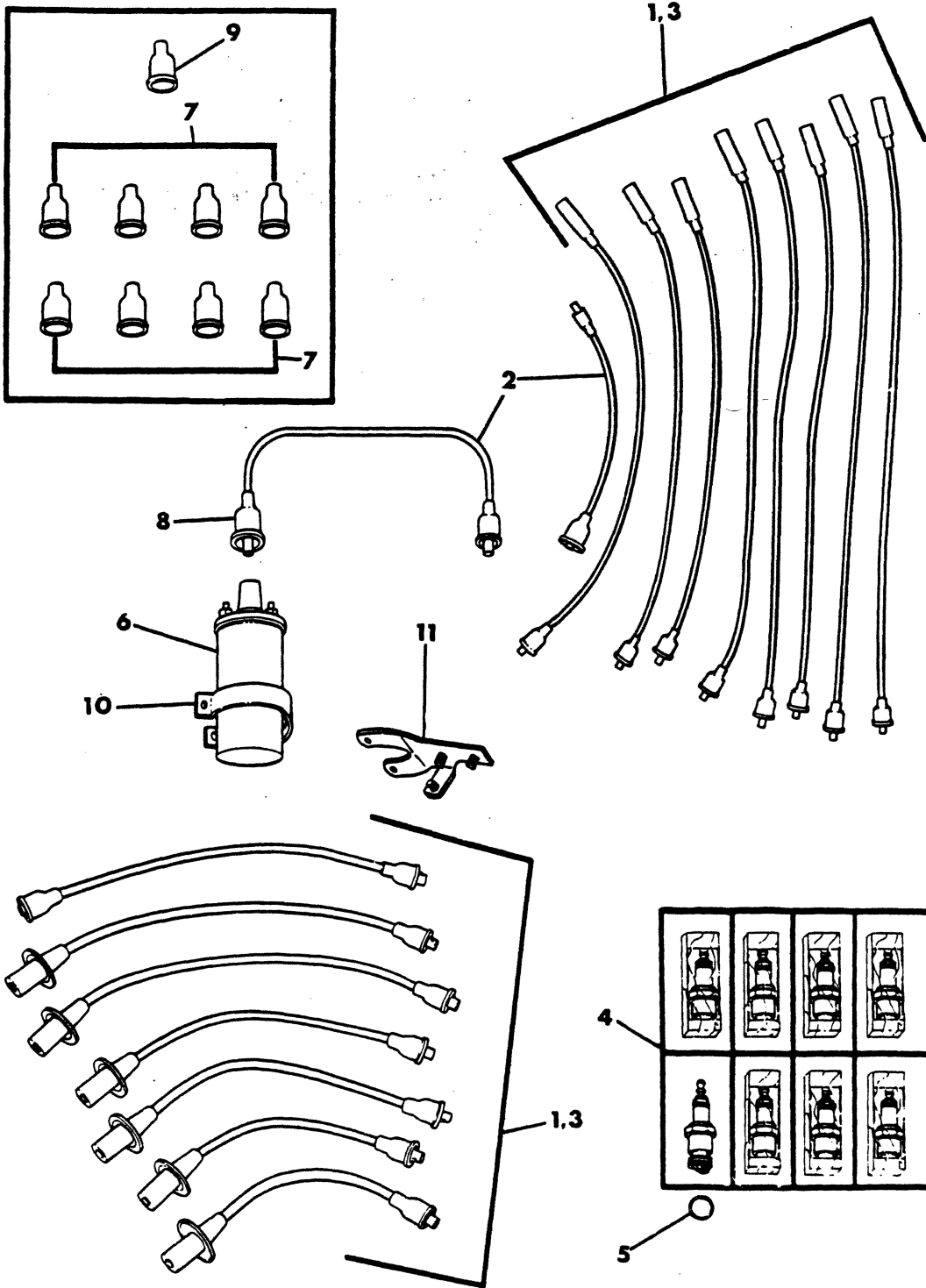

ITEM	PART NUMBER	QTY	MODEL	DESCRIPTION
<b>CABLES, SPARK PLUGS &amp; COIL</b>				
1	3874 124	4	All	CABLE, Spark Plug, 225 Eng., No. 1,2,5, and 6
	3874 099	2	All	225 Eng., No. 3 and 4
	3874 257	4	All	318 and 360 Eng., No. 1,2,3 and 4 Cables
	3656 655	2	All	318 and 360 Eng., No. 5,6,7 and 8 Cables
	3656 697	2	A-D-W-M	400 and 440 Eng., No. 1 and 3 Cables
	3874 501	1	B	400 and 440 Eng., No. 1 Cable
	3874 504	1	B	400 and 440 Eng., No. 3 Cable
	3656 504	2	All	400 and 440 Eng., No. 2 and 4 Cable
	3656 511	1	A-D-W-M	400 and 440 Eng., No. 5 Cable
	3656 510	1	B	400 and 440 Eng., No. 5 Cable
	3874 504	1	A-D-W	400 and 440 Eng., No. 6 Cable
	3656 505	1	B-M	400 and 440 Eng., No. 6 Cable
	3656 697	1	All	400 and 440 Eng., No. 7 Cable
	3656 510	1	All	400 and 440 Eng., No. 8 Cable
	2	3656 514	1	All
4111 478		1	All	1979-80
4111 929		1	All	1981
3656 515		1	All	318 and 360 Eng. - 1978
4111 479		1	All	318 and 360 Eng. - 1979-80-81
3656 513		1	All	400 and 440 Eng.
4167 183		1	M	w/I.H.C. 446 Eng. Approx. Aft.5/15/79 - 1979-80
3	3879 330	1	All	CABLE SET, Complete, Spark Plug, 225 Eng. - 1978
	4176 021	1	All	1979-80
	3780 743	1	All	318 and 360 Eng. - 1978
	4176 022	1	All	1979-80
	4106 059	1	All	400 and 440 Eng. - 1978
	4240 403	1	M	400 and 440 Eng. - 1980-81
	4167 246	1	M	w/446 Eng. Approx. After 5/15/79 - 1979-80
4	4091 678	6	AD,D,W1-2	SPARK PLUG, Medium Duty Cycle Engine, No. RBL-16Y or 560PR
	4091 678	6	B1-3	Light and Medium Duty Cycle Engine, No. RBL-16Y or 560PR
	3874 312	6	A,D,W,B,P	Heavy Duty Cycle Engine, No. RBL-11Y or 556PR
	3874 318	8	A,D,W,B	318 Eng., No. RN-11Y or 64PR
	3874 490	8	A,D,W,B	360 Eng., No. RN-12Y or 65PR
	4091 933	8	A,D,W,B	400 and 440-1 Eng., RJ-11Y or 34PX
	4091 938	8	CB,MB	440-3 Eng., No. OBL-9Y or 555PX
	2444 485	8	M	360 Eng., No. RF-10 or 73SR
	2444 485	8	CB-MB3-4	360 Eng., No. RF-10 or 73SR
	4091 938	8	M	440 Eng., No. OBL-9Y or 555PX
	4167 261	8	M	w/446 Eng., No. RBN-13Y, Approx. After 5/15/79 1979-80
4176 027	AR		SPARK PLUG PKG., Consists of (6) 4091678 Spark Plugs	
5	2642 919	AR	All	GASKET, Spark Plug, 8 Cyl.
6	2495 531	1	All	COIL, Ignition - 1978
	2495 531	1	B,CB,MB	1979-80-81
	2495 531	1	M3,4	w/360 Eng. - 1979-80
	4176 009	1	A,D,W1-4	(Essex) - 1979-80-81
	4176 009	1	M3,4,5,6	w/440 Eng. (Essex) - 1979-80
7	2095 766	AR	All	NIPPLE, Spark Plug Cable, up to Approx. 3-22-77
8	2095 768	1	All	NIPPLE, Ignition Coil Secondary Cable, (Coil End)-1978

Note: after Approx. 3-22-77 (Serviced in Cable)

<b>LIGHT</b>	A = All Sport Utility (Ramcharger).	B = All Compact Models.	D = Conventional Cab.
<b>DUTY</b>	AD = 2 Wheel Drive Only (Ramcharger).	CB-MB = Compact Front Section Only.	W = Conventional Cab 4 Wheel Drive.
<b>CODES:</b>	AW = 4 Wheel Drive Only (Ramcharger).	P = Forward Control Chassis.	M = Motor Home.

**MEDIUM-HEAVY CODES:** XNT = Low Cab Forward. D = Conventional Cab. S = School Bus. W = 4-Wheel Drive.

AR=Use as Required

# = New Part Number

Printed in U.S.A.

June, 1982

# 1978-81 LIGHT DUTY TRUCK PARTS CATALOG

ELECTRICAL

ITEM	PART NUMBER	QTY	MODEL	DESCRIPTION
------	-------------	-----	-------	-------------

## CABLES, SPARK PLUGS & COIL

		1	All	1979 (Serviced in Assembly)
9	2095 766	1	All	(Distributor End)
10	3874 003	1	All	BRACKET, Ign. Coil Mtg., 225, 400 and 440 Eng.
	2642 670	1	All	w/318 and 360 Eng., w/Coil Marked 2444241
	4091 086	1	All	w/318 and 360 Eng., w/Coil Marked 2444242
	3874 141	1	M	360 Eng.
11	4085 893	1	A,B,D,W	BRACKET, w/Weld SCREW, Ign. Coil to Eng. Mtg., 400 and 440 Eng.

NOTE: ITEMS LISTED BELOW ARE NOT ILLUSTRATED

	1821 394	8		SHIELD, Spark Plug Heat, 400 Eng.
	2951 347	2	A,D,W	400 and 440 Eng.
	3830 621	2	B	400 and 440 Eng. - 1978
	3830 621	2	MB	440 Eng. - 1979
	3830 476	1	M,CB,MB	440 Eng., Right
	2951 347	1	M	Left
	2121 245	6	All	TUBE, Spark Plug, 6 Cyl. Eng.
	1947 708	6	All	SEAL, Spark Plug Tube, 6 Cyl. Eng.
	2098 980	2	All	GROMMET, Spark Plug Cable Positioning, 400 and 440 Eng. (Not Shown)
	4167 249	3	M	RETAINER, Spark Plug Cbl. No. 2 wire w/I.H.C. 446 Eng., Approx. After 5/15/79 - 1979-80
	4167 248	1	M	No. 3 Wire w/I.H.C. 446 Eng., Approx. After 5/15/79 - 1979-80
	4167 247	2	M	No. 4 Wire w/I.H.C. 446 Eng., Approx. After 5/15/79 - 1979-80
	9436 967	1	M	NUT, Strtr. Relay Mtg. Brkt., w/I.H.C. 446 Eng. Approx. After 5/15/79 - 1979-80
	4167 126	1	M	COIL w/BRKT., w/I.H.C. 446 Eng. Approx. After 5/15/79 (Not Shown) - 1979-80

<b>LIGHT</b>	A = All Sport Utility (Ramcharger).	B = All Compact Models.	D = Conventional Cab.
<b>DUTY</b>	AD = 2 Wheel Drive Only (Ramcharger).	CB-MB = Compact Front Section Only.	W = Conventional Cab 4 Wheel Drive.
<b>CODES:</b>	AW = 4 Wheel Drive Only (Ramcharger).	P = Forward Control Chassis.	M = Motor Home.
<b>MEDIUM-HEAVY CODES:</b> XNT = Low Cab Forward. D = Conventional Cab. S = School Bus. W = 4-Wheel Drive.			

AR=Use as Required

# =New Part Number

Printed in U.S.A.

June, 1982





LAMPS & WIRING, CARGO & DOME  
A-D-W-RD

8308 4200

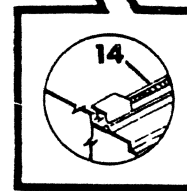
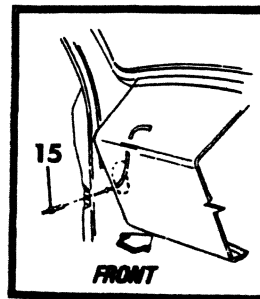
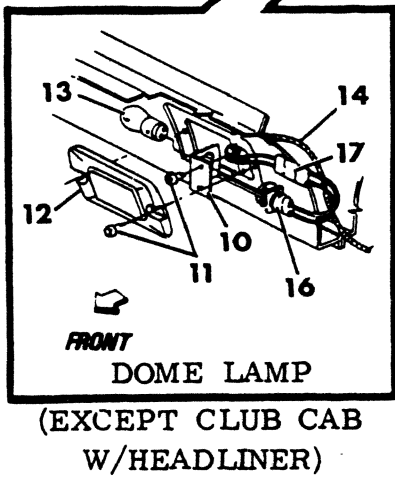
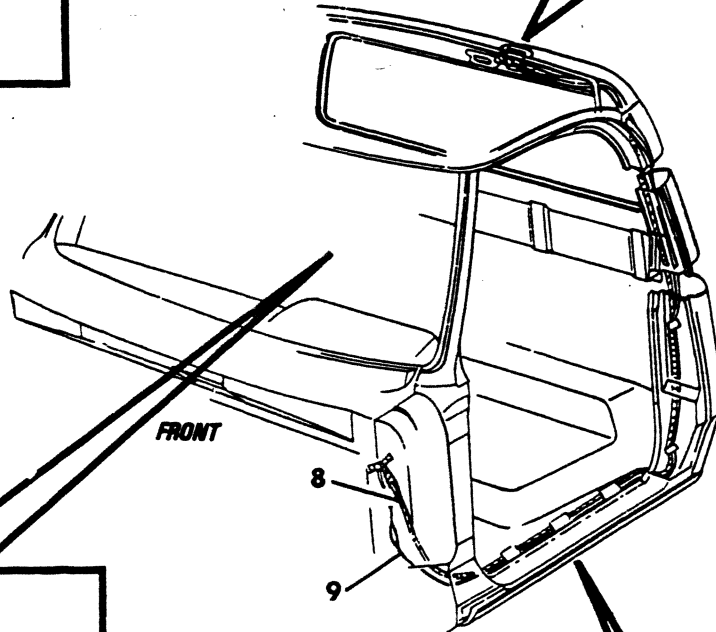
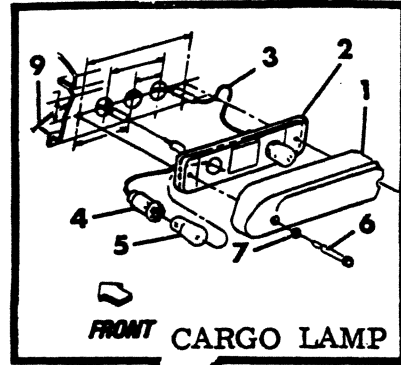
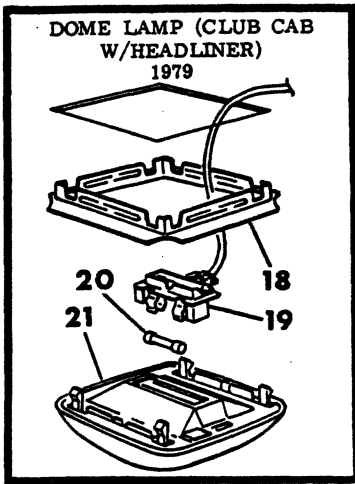

ITEM	PART NUMBER	QTY	MODEL	DESCRIPTION
<b>LAMPS &amp; WIRING,CARGO &amp; DOME A-D-W-RD</b>				
	3744 962	1	All	LAMP, w/SWITCH,WIRING and BRACKET PKG., Cargo
	4216 533	1	All	SWITCH
	2906 048	1	All	SWITCH,Cargo Lamp
1	3489 707	1	All	LENS
2	3489 709	1	All	HOUSING
3	3489 727	2	All	SOCKET, w/WIRING
4	2983 679	2	All	SOCKET, w/o Wiring
5	151 577	2	All	BULB
6	6029 266	2	All	SCREW, 10 - 16 x 1-3/4
7		2	All	WASHER (Not Serviced)
8		1	All	WIRING, Cargo Lp. Ind. Light (Not Serviced)
9		1	All	WIRING, Cargo Lp. (Not Serviced)
10	2958 429	1	All	BRACKET
11		4	All	SCREW, 8 - 18 x 3/8 (Not Serviced)
12	3489 513	1	All	LENS
13	151 578	1	All	BULB
14		1	All	WIRING, Dome Lp. Ext. (Not Serviced)
15	2822 592	2	All	SWITCH
16	1704 875	1	All	SOCKET
17		AR	All	(See Insulator, Terminal or Connector Illus.)
18	3593 282	1	All	BRACKET, Dome Lamp, Club Cab, w/Headliner - 1979-80-81
19		1	All	WIRING, Dome Lamp Ext., Club Cab, w/Headliner - 1979 (Not Serviced)
20	9431 808	1	All	BULB, Dome Lamp, Club Cab, w/Headliner - 1979-80
21	3593 728	1	All	LAMP, Dome, Club Cab, w/H/Liner - 1979-80-81 Consists of- 3488935 Bezel and 1 - 3488936 LENS
	274 004	1	All	BULB, Cargo Lamp Indicator Light (Not Shown)
	2584 972	1	All	SPRING, INSULATOR and CONACT PKG. (Not Shown)
	2256 966	1	All	CONTACT, Dome Lamp Socket (Not Shown)
	3730 153	1	D1-2	WIRING, Dual Fuel Tank and Dome Lamp, Club Cab (Not Shown)
	2581 027	2	D,W1	LENS,,Courtesy Lamp, Canada--Round
	2581 028	2	D,W1	BEZEL, Courtesy Lamp, Canada (Not Shown)
	2581 029	2	D,W1	HOUSING, Courtesy Lamp, Canada (Not Shown)
	4131 527	1	All	LAMP PKG., Cargo (Consists of WIRING, SWITCH, LENS, HOUSING, SOCKET w/WIRING) 1978-79-80
	4293 024	1	All	LAMP PKG.,1981
	4161 368	2	All	BRKT., Courtesy Lamp Mtg. (Not Shown) - 1980-81
	6015 377	4	All	CLIP, Courtesy Lamp Wiring (Not Shown)
	5209 922	4	A	SWITCH, Ajar, Liftgate

LIGHT A = All Sport Utility (Ramcharger).

B = All Compact Models.

D = Conventional Cab.

DUTY AD = 2 Wheel Drive Only (Ramcharger).

CB-MB = Compact Front Section Only.

W = Conventional Cab 4 Wheel Drive.

CODES: AW = 4 Wheel Drive Only (Ramcharger).

P = Forward Control Chassis.

M = Motor Home.

MEDIUM-HEAVY CODES: XNT = Low Cab Forward. D = Conventional Cab. S = School Bus. W = 4-Wheel Drive.

AR=Use as Required

# =New Part Number

Printed in U.S.A.

June, 1982

8308 4300

## LAMPS & WIRING-DOME B-MODEL

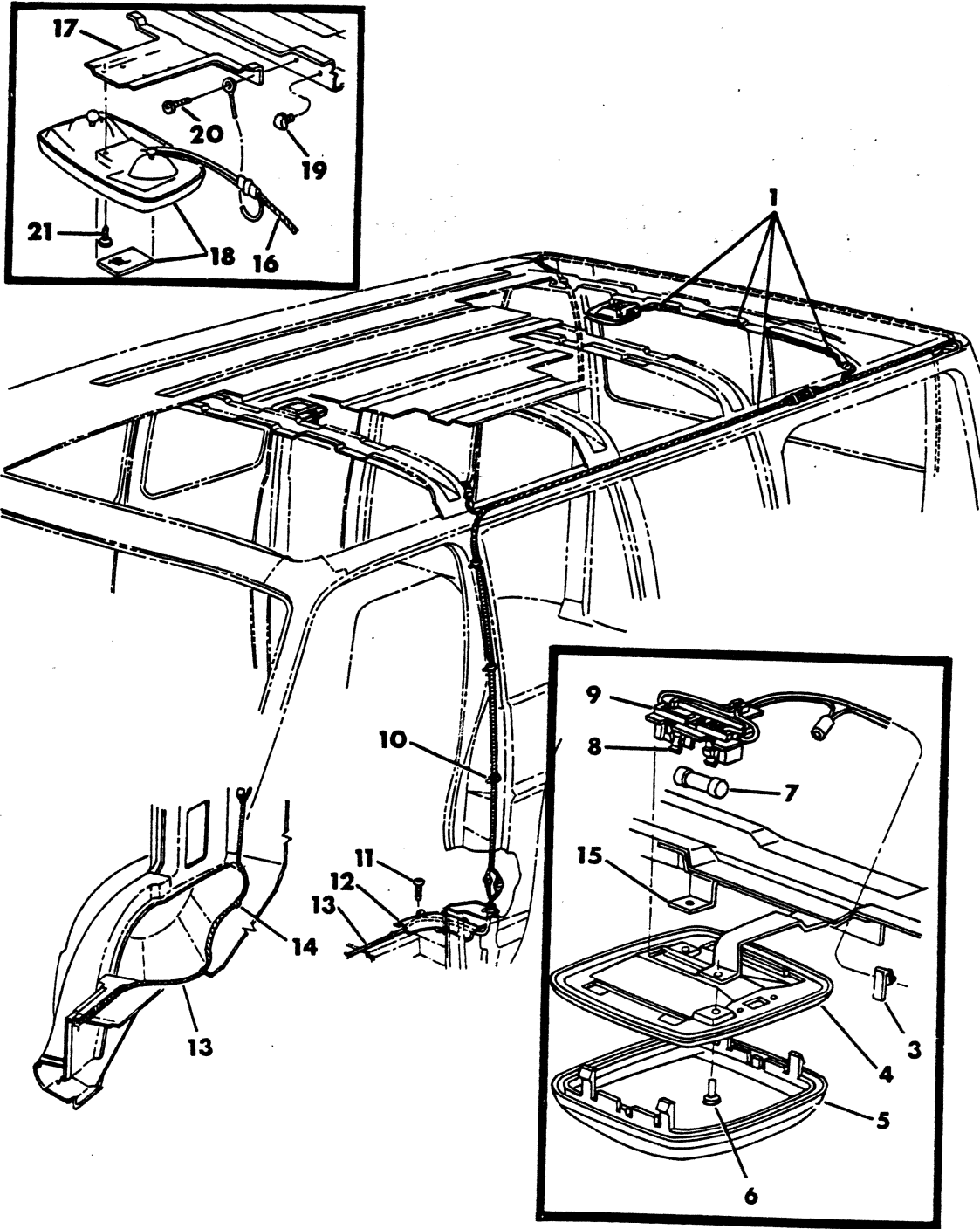

ITEM	PART NUMBER	QTY	MODEL	DESCRIPTION
<b>LAMPS &amp; WIRING-DOME B-MODEL</b>				
1	4034 283	1		WIRING, Body, Rear, Exc. Extended Body - 1978
	4114 327	1		1979-80-81
	4034 284	1		Extended Body
3	6015 508	AR		CLIP
4	3583 541	2		BEZEL
5	3488 936	2		LENS
6	9414 711	4		SCREW, 8 - 18 x 3/8
7	9431 808	AR		BULB
8	2822 565	4		TERMINAL, Bulb Mtg.
9	3488 957	2		INSULATOR
10	6015 828	4		CLIP
11	9414 712	3	All	SCREW (8 - 18 x 1/2)
12	4085 589	1	All	COVER, Rear Body Wiring to Fir. (used w/o Carpeting)
13	4085 361	1	All	WIRING, Cab to Body Rear Wiring Extension
14		4	All	CLIP (Not Serviced)
15		1	All	BRACKET (Serviced in Roof Bow)
16		1		WIRING, Extension (Not Serviced)
17	4114 131	2		BRACKET, Lamp Extension
18	4114 129	2		LAMP
19		6		CLIP (Not Serviced)
20		4		SCREW (10- 16 X 1/2) (Not Serviced)
21		4		SCREW (8-18 X 1/2) (Not Serviced)
<b>NOTE: Items listed below are not illustrated</b>				
	9431 808	4		BULB, Dome & Reading Lamp (211-2)
	9431 809	2		(212-2)
	3043 795	2		INSULATOR, Lamp Wiring Terminal
	2983 409	6		TERMINAL, Lamp Wiring
	1843 444	AR		TERMINAL and CONNECTOR PKG.
22	4267 295	1		LENS, Dome Lamp
23	4267 294	AR		HOLDER, Bulb

**LIGHT** A = All Sport Utility (Ramcharger). B = All Compact Models. D = Conventional Cab.  
**DUTY** AD = 2 Wheel Drive Only (Ramcharger). CB-MB = Compact Front Section Only. W = Conventional Cab 4 Wheel Drive.  
**CODES:** AW = 4 Wheel Drive Only (Ramcharger). P = Forward Control Chassis. M = Motor Home.

**MEDIUM-HEAVY CODES:** XNT = Low Cab Forward. D = Conventional Cab. S = School Bus. W = 4-Wheel Drive.

AR=Use as Required

# = New Part Number

Printed in U.S.A.

June, 1982

8308 4350

LAMP & WIRING COURTESY  
A-MODELS

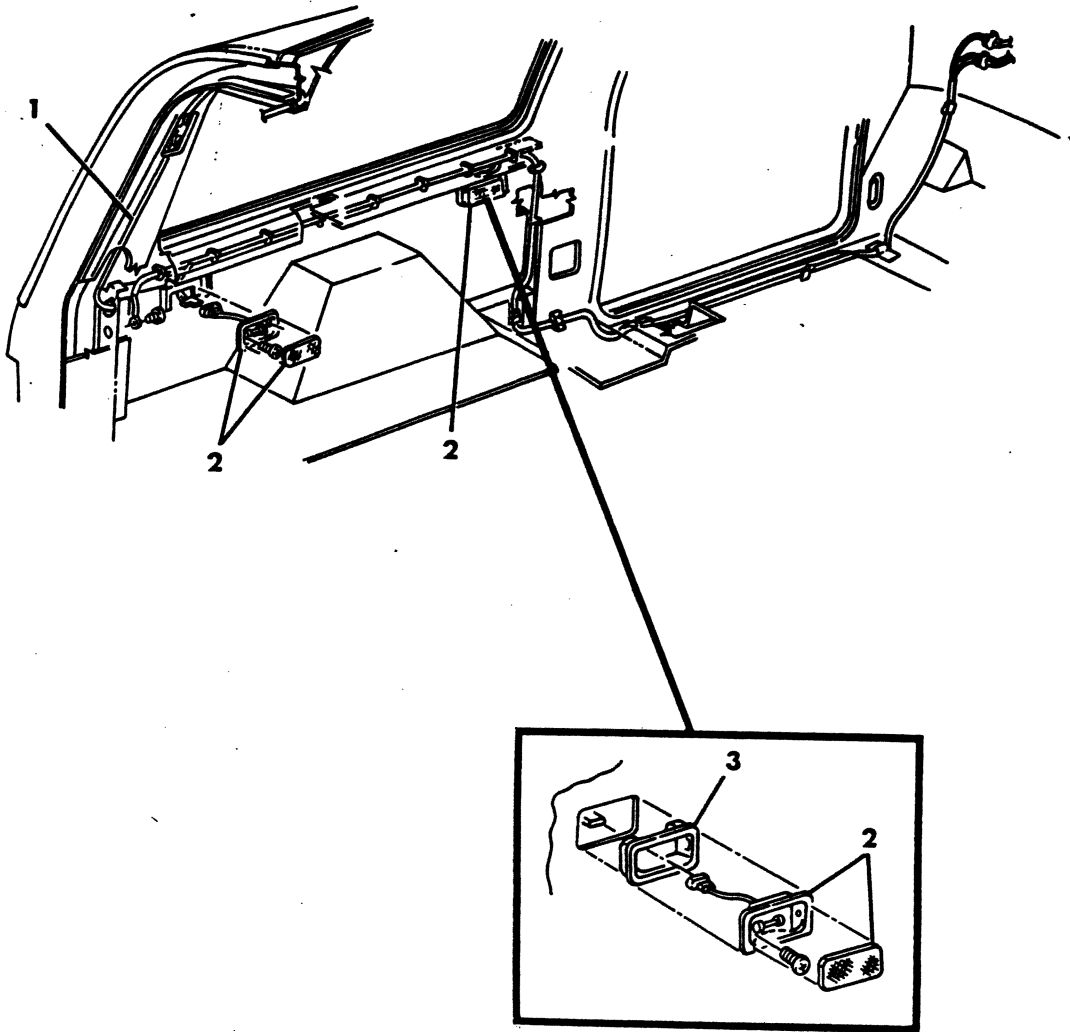

ITEM	PART NUMBER	QTY	MODEL	DESCRIPTION
------	-------------	-----	-------	-------------

**LAMP & WIRING COURTESY  
A-MODELS**

1	4162 831	1		WIRING, Lift Gate Ajar, Body
2	3591 801	AR		LAMP
3	3591 070	AR		BRACKET
4	9114 712	AR		SCREW
	5209 922			SWITCH, Lift Gate Ajar

<b>LIGHT</b>	A = All Sport Utility (Ramcharger).	B = All Compact Models.	D = Conventional Cab.
<b>DUTY</b>	AD = 2 Wheel Drive Only (Ramcharger).	CB-MB = Compact Front Section Only.	W = Conventional Cab 4 Wheel Drive.
<b>CODES:</b>	AW = 4 Wheel Drive Only (Ramcharger).	P = Forward Control Chassis.	M = Motor Home.
<b>MEDIUM-HEAVY CODES:</b> XNT = Low Cab Forward. D = Conventional Cab. S = School Bus. W = 4-Wheel Drive.			

AR=Use as Required

# = New Part Number

Printed in U.S.A.

June, 1982

LAMP,CLEARANCE  
D-W-RD

8308 4400

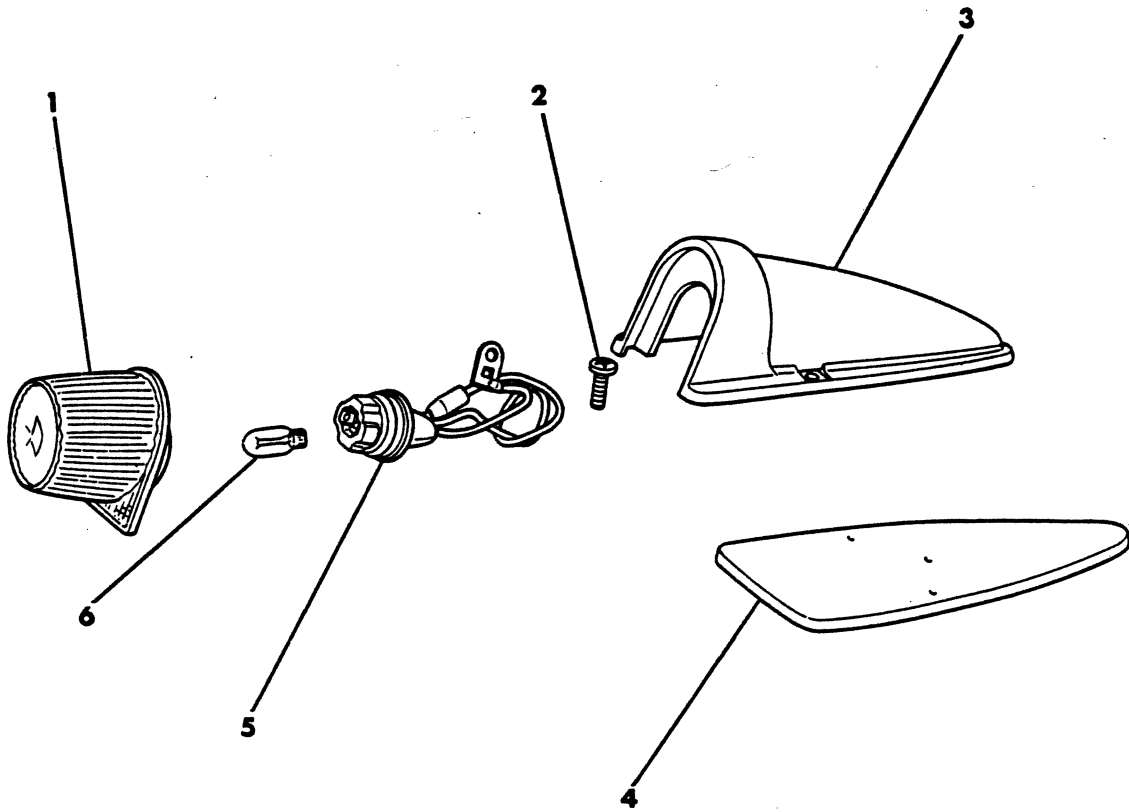



ITEM	PART NUMBER	QTY	MODEL	DESCRIPTION
<b>LAMP,CLEARANCE D-W-RD</b>				
1	3738 011	5		LENS,Amber
2		10		SCREW (Not Serviced)
3	3895 334	5		HOUSING, Clearance and Identification Lamp - Silver (Argent)
	3738 017	5		Unpainted
4	3738 019	5		GASKET
5	3738 020	5		SOCKET, w/WIRING
6	9421 330	5		BULB
	2584 972	AR		SPRING, INSULATOR and CONTACT PKG (Not Shown)

<b>LIGHT</b>	A = All Sport Utility (Ramcharger).	B = All Compact Models.	D = Conventional Cab.
<b>DUTY</b>	AD = 2 Wheel Drive Only (Ramcharger).	CB-MB = Compact Front Section Only.	W = Conventional Cab 4 Wheel Drive.
<b>CODES:</b>	AW = 4 Wheel Drive Only (Ramcharger).	P = Forward Control Chassis.	M = Motor Home.

---

**MEDIUM-HEAVY CODES:** XNT = Low Cab Forward. D = Conventional Cab. S = School Bus. W = 4-Wheel Drive.

AR=Use as Required      # = New Part Number      Printed in U.S.A.      June, 1982

LAMP & WIRING,CLEARANCE REAR  
D-W-CB

8308 4500

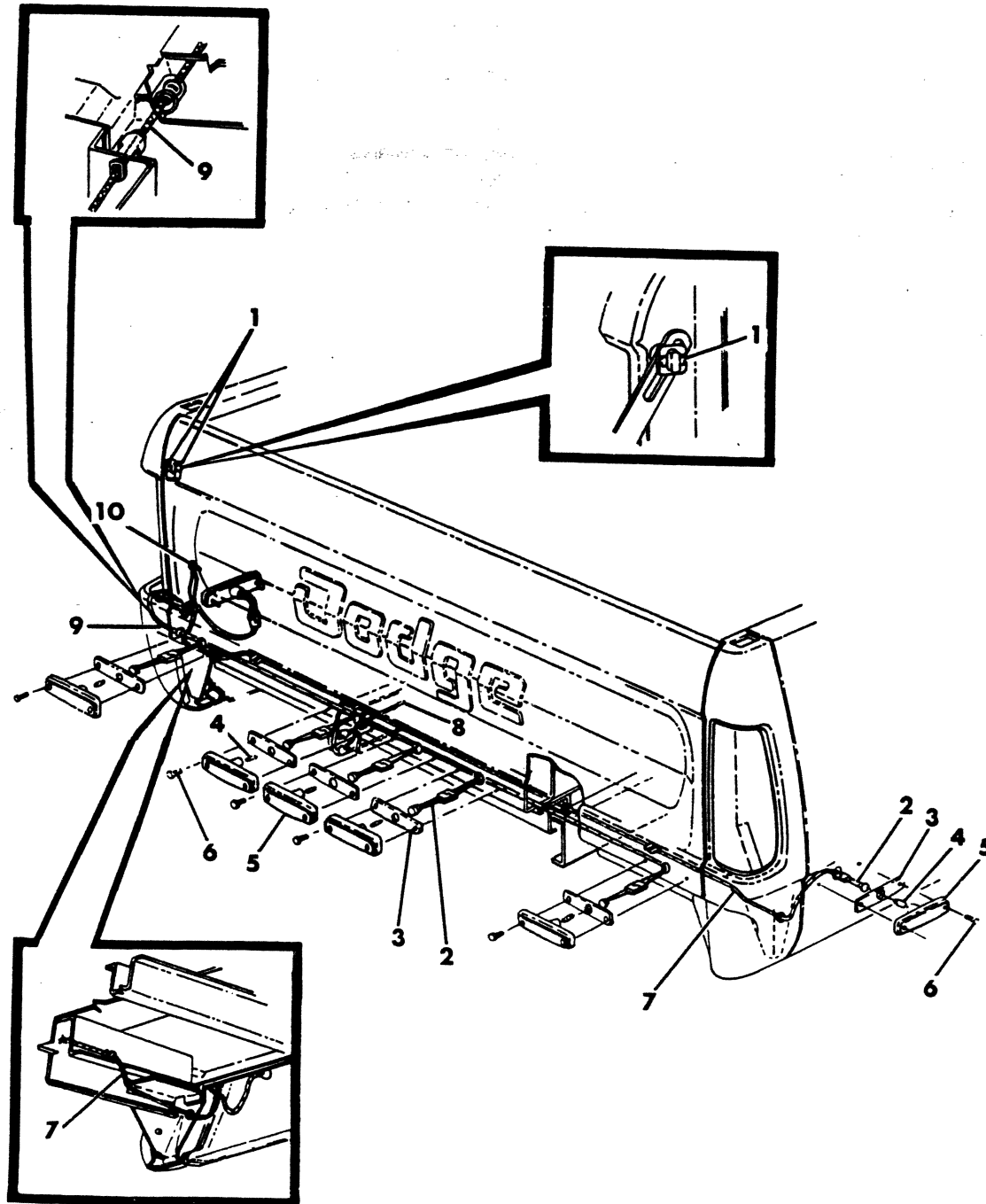

ITEM	PART NUMBER	QTY	MODEL	DESCRIPTION
<b>LAMP &amp; WIRING,CLEARANCE REAR D-W-CB</b>				
1	3730 812	4		RETAINER
2	3730 808	7		SOCKET, w/WIRING
	3513 686	AR		SOCKET (Only)
3	2958 203	7		SPACER
4	9421 330	7		BULB
5	3489 894	7		HOUSING, w/LENS
6		14		SCREW, 10 - 24 x 1 (Not Serviced)
7	3730 810	1		WIRING, Clearance, Identification and Side Marker Lamps Ext.
	4162 982	1		1981
8		1		WIRING, Chassis (See Chassis Wiring Illus.)
9	3730 809	1		WIRING, TailGate Clearance and Identification Lamp
10		1		SCREW, Pan Hd., 10 - 16 x 1/2 (Not Serviced)
	2955 180	1	CB	GASKET,Clearance & I.D. Lamps (Not Shown)

<b>LIGHT</b>	A = All Sport Utility (Ramcharger).	B = All Compact Models.	D = Conventional Cab.
<b>DUTY</b>	AD = 2 Wheel Drive Only (Ramcharger).	CB-MB = Compact Front Section Only.	W = Conventional Cab 4 Wheel Drive.
<b>CODES:</b>	AW = 4 Wheel Drive Only (Ramcharger).	P = Forward Control Chassis.	M = Motor Home.
<b>MEDIUM-HEAVY CODES:</b>	XNT = Low Cab Forward.	D = Conventional Cab.	S = School Bus. W = 4-Wheel Drive.
AR=Use as Required	# =New Part Number	Printed in U.S.A.	June, 1982

8308 4600

## LAMPS & WIRING (REAR END) A-D-W SWEPTLINE

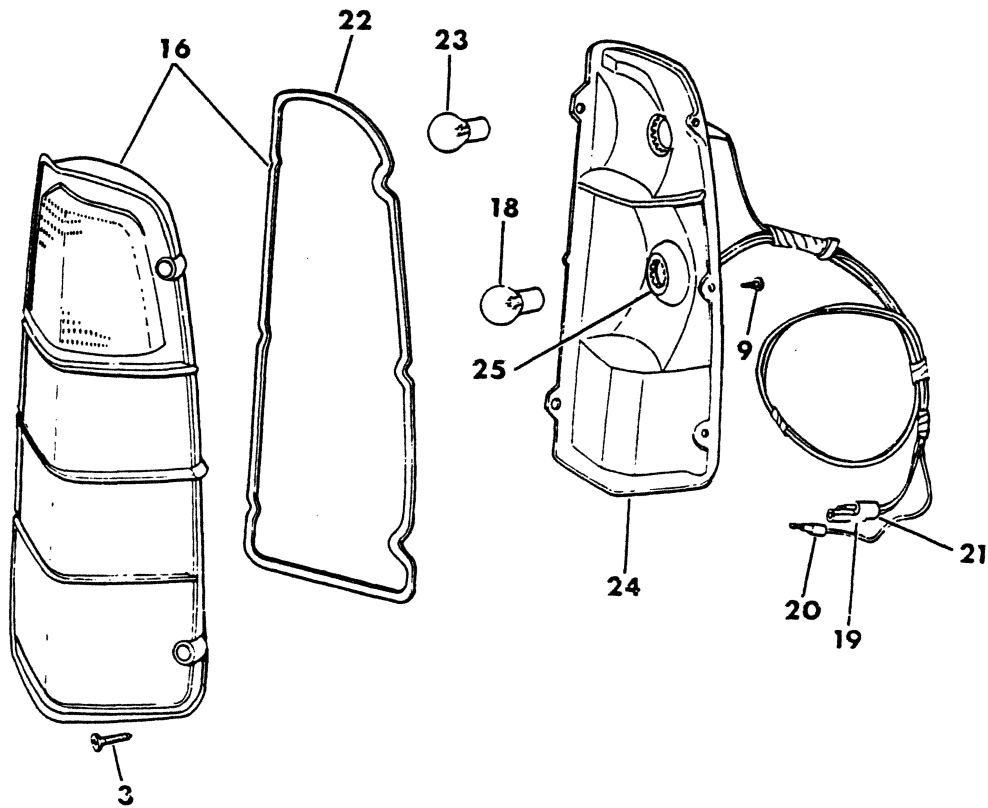
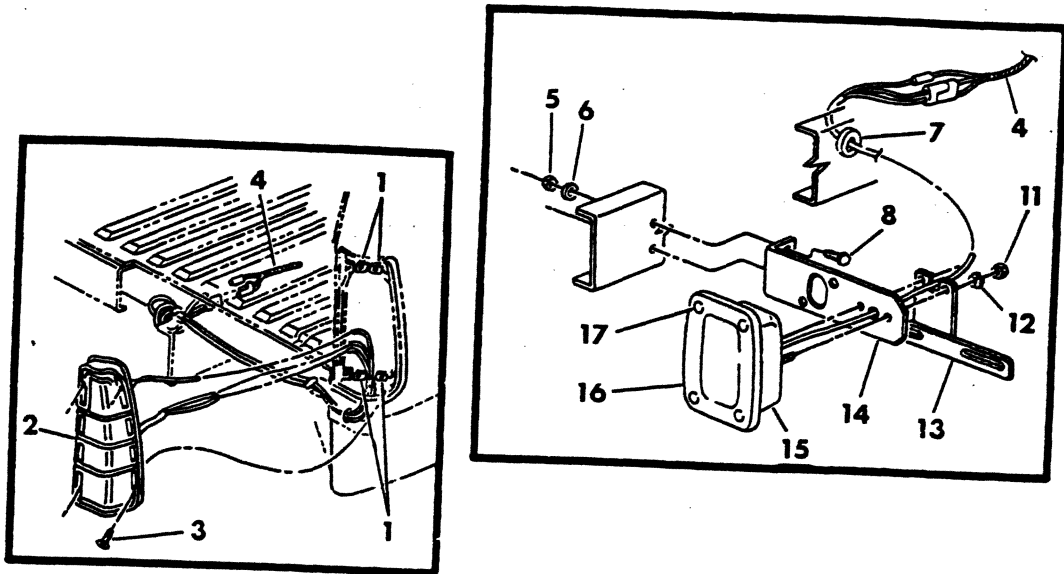

ITEM	PART NUMBER	QTY	MODEL	DESCRIPTION
<b>LAMPS &amp; WIRING (REAR END) A-D-W SWEPTLINE</b>				
1	6031 160	8		"J" NUT
2	3635 646-7	1		LAMP,w/Socket & Wire
	4169 004-5	1		STD.CAB 1981,w/LENS
	4169 006-7	1		Adventurer and Sport Pkg. 1981,w/LENS
3	9414 725	8		SCREW, Pan Head, 10 - 16 x 3/4 (Not Serviced)
4		1		WIRING, Chassis (See Chassis Wiring Illus.)
5	118 615	4		NUT, 3/8 - 16
6		4		WASHER, Lock (Not Serviced)
7		2		GROMMET, (Not Serviced)
8	181 116	4		BOLT, 3/8 - 16 x 1-1/2
9	9428 623	AR		SCREW
11	219 462	4		NUT, 1/4 - 20
12		4		WASHER, Lock (Not Serviced)
13	3738 921	1		BRACKET, License Plate
14	3635 219	2		BRACKET, Tail Lamp Mtg.
15	3895 020	AR		LAMP, w/o License Lens, Cab and Chassis
	3895 021	AR		LAMP, w/License Lens, Cab and Chassis
16	4057 978	AR		LENS and GASKET PKG., Utliline
	3744 276-7	AR		Sweptline 1978-79-80
17		AR		SCREW, Lens Mtg., 8 - 18 x 5/8 (Not Serviced)
	9417 866	AR		BULB, B/Up Lamp Section, Cab and Chassis (Not Shown)
18	9417 867	AR		BULB, Tail, Stop and Turn Sig. Section, Cab and Chassis (Not Shown)
19	3588 743	AR		PLUG, Stop and Turn Sig. Conn. (Not Shown)
20	1843 444	AR		TERMINAL and CONNECTOR PKG., Tail and B/Up Lamp (Not Shown)
	3494 604-5	1		BEZEL, Rear Corner Panel Tail Lamp, Sweptline (Not Shown)
21	3513 011	1		SOCKET,w/Wiring Tail,Stop,Turn Signal
22	3489 607	2		GASKET,Lens
23	142 454	2		BULB,Backup
24		2		HOUSING,w/Cable (Serv.in Lamp)
25	4055 001	AR		SOCKET,Backup Lamp

<b>LIGHT</b>	A = All Sport Utility (Ramcharger).	B = All Compact Models.	D = Conventional Cab.
<b>DUTY</b>	AD = 2 Wheel Drive Only (Ramcharger).	CB-MB = Compact Front Section Only.	W = Conventional Cab 4 Wheel Drive.
<b>CODES:</b>	AW = 4 Wheel Drive Only (Ramcharger).	P = Forward Control Chassis.	M = Motor Home.

**MEDIUM-HEAVY CODES:** XNT = Low Cab Forward. D = Conventional Cab. S = School Bus. W = 4-Wheel Drive.

AR=Use as Required

#=New Part Number

Printed in U.S.A.

June, 1982

8308 4700

## LAMPS & WIRING (REAR END) D-W-RD UTILINE

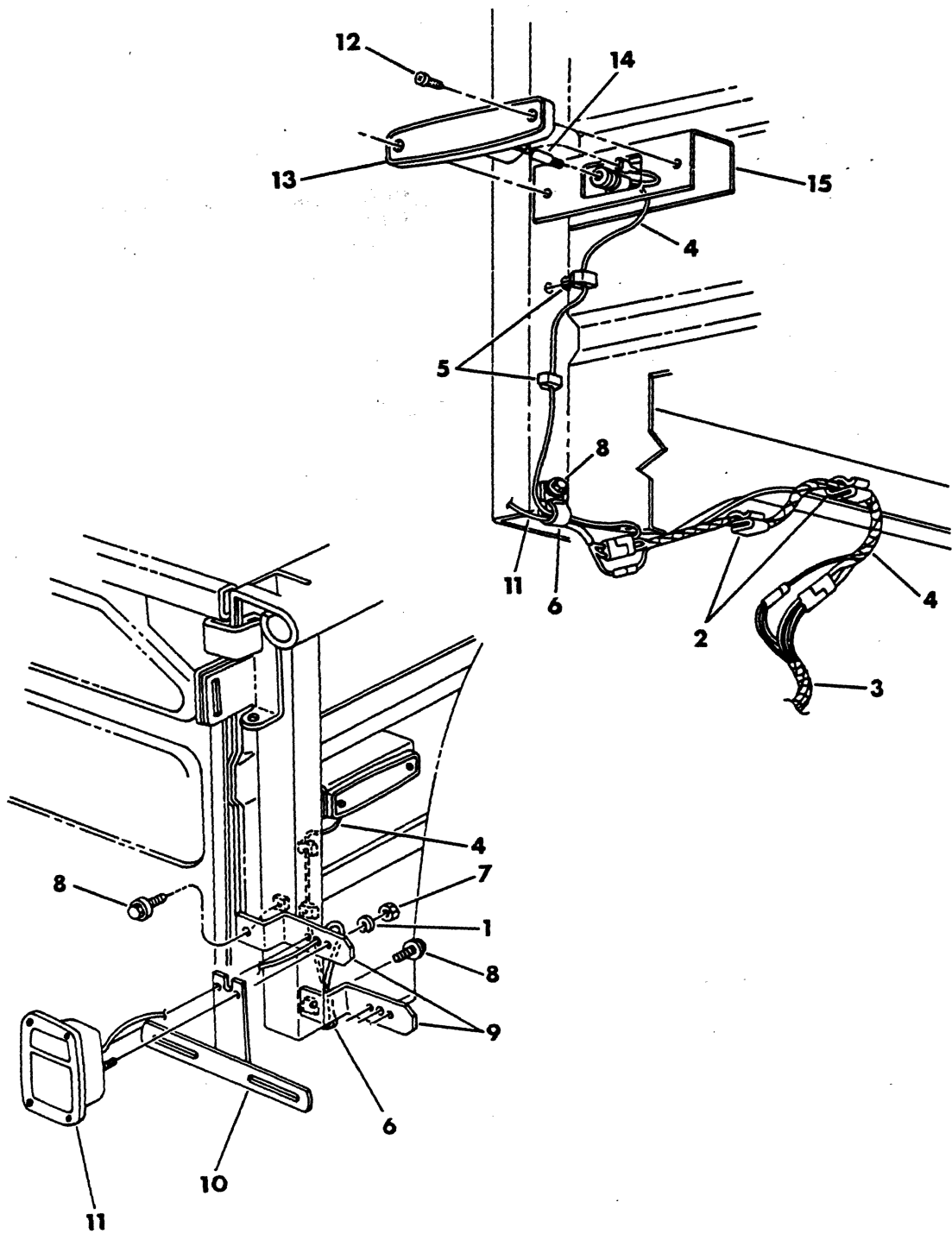

ITEM	PART NUMBER	QTY	MODEL	DESCRIPTION
------	-------------	-----	-------	-------------

**LAMPS & WIRING (REAR END)  
D-W-RD UTILINE**

1		4		WASHER, Lock (Not Serviced)
2		4		CLIP (Not Serviced)
3		1		WIRING, Chassis (See Chassis Wiring Illus.)
4	4085 234	2		WIRING, w/SOCKET, Chassis Wiring to Rear Lamps - 1978
	4114 560	2		1979-80-81
5		4		CLIP (Not Serviced)
6	1302 455	2		CLIP
7	219 462	4		NUT, 1/4 - 20
8	181 112	4		SCREW, 3/8 - 16 x 7/8
9	3489 376	2		BRACKET, Tail and Stop Lamp
10	3738 921	1		BRACKET, License Plate
11	3895 020	AR		LAMP, w/o License Lens -1978
	3895 020	AR		1980-81
	3895 021	AR		w/License Lens -1978
	3895 021	AR		1980-81
	4114 561	1		w/Integral Side Marker Light, use w/o Bumper, Left -1979-80-81
	4114 563	1		use w/Bumper, Left -1979-80-81
	4114 562	1		Right -1979-80-81
12		4		SCREW, 10 - 24 x 1 (Not Serviced)
13	3489 894	2		HOUSING, w/LENS, Side Marker Lamp
14	9421 330	2		BULB
15	3731 522	2	D,W1-2,RD	BRACKET, Rear Side Marker Lamp Mtg.
<b>NOTE: Items Listed Below are Not Illustrated</b>				
	4057 978	AR		LENS and GASKET PKG., Tail Lamp, (Exc. Sweptline)
	9417 866	AR		BULB, B/Up Lamp
	9417 867	AR		BULB, Tail, Stop and Turn Sig.
	3588 743	AR		PLUG, Tail Lamp Connector
	1843 444	AR		TERMINAL and CONNECTOR PKG., Tail Lamp
	3513 686	2		SOCKET, Side Marker Lamp
	9421 330	2		BULB, Tail Lamp Sidemarker -1979 (Not Shown)

<b>LIGHT</b>	A = All Sport Utility (Ramcharger).	B = All Compact Models.	D = Conventional Cab.
<b>DUTY</b>	AD = 2 Wheel Drive Only (Ramcharger).	CB-MB = Compact Front Section Only.	W = Conventional Cab 4 Wheel Drive.
<b>CODES:</b>	AW = 4 Wheel Drive Only (Ramcharger).	P = Forward Control Chassis.	M = Motor Home.

**MEDIUM-HEAVY CODES:** XNT = Low Cab Forward. D = Conventional Cab. S = School Bus. W = 4-Wheel Drive.

AR=Use as Required

#=New Part Number

Printed in U.S.A.

June, 1982

LAMPS, LICENSE PLATE  
A-D-W-CB

8308 4800

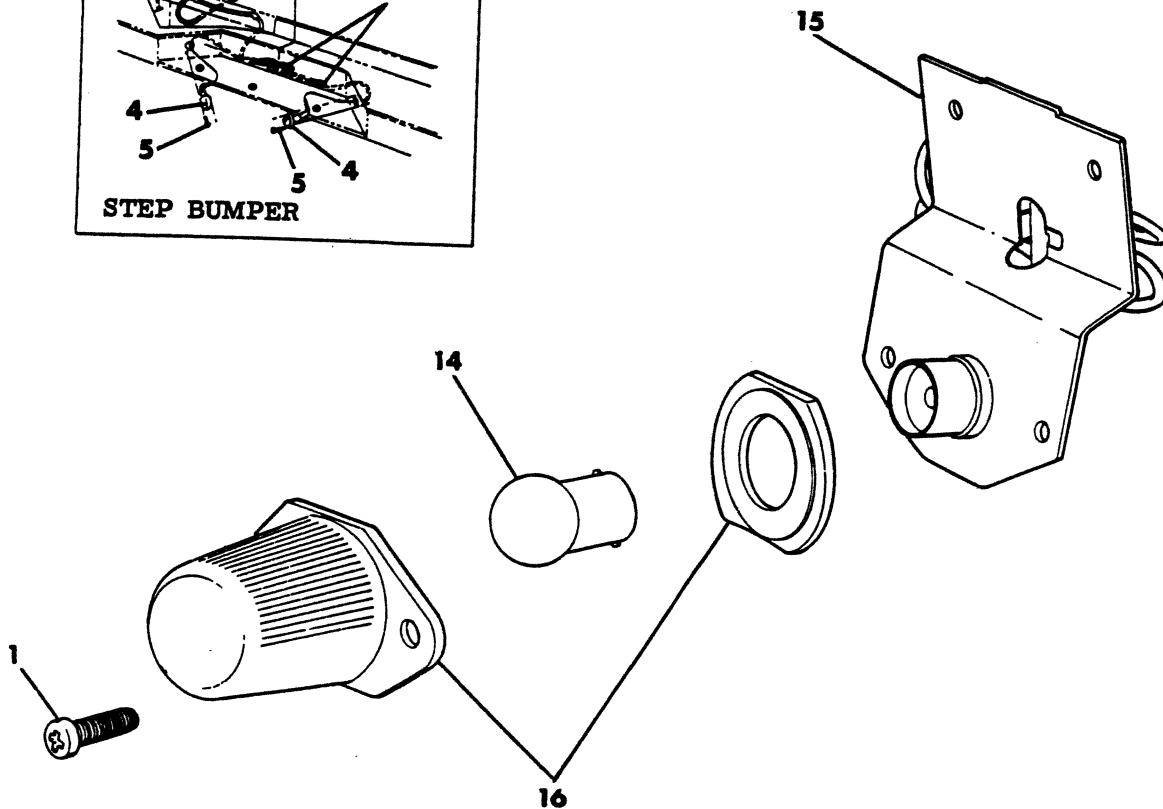
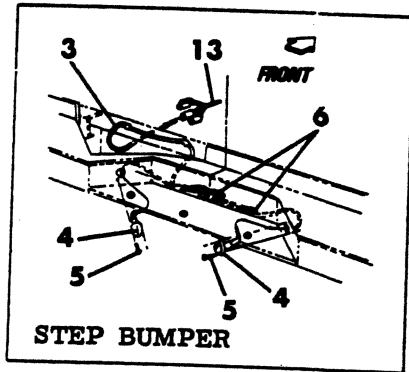
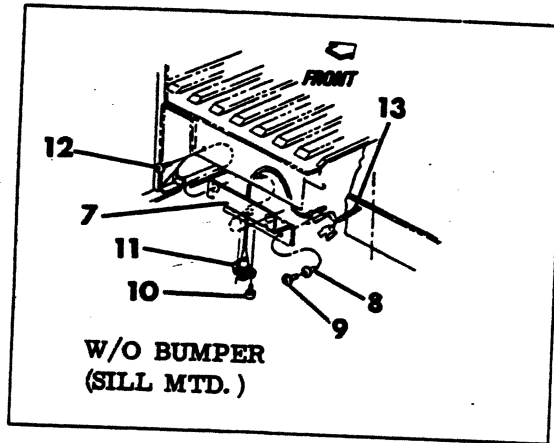
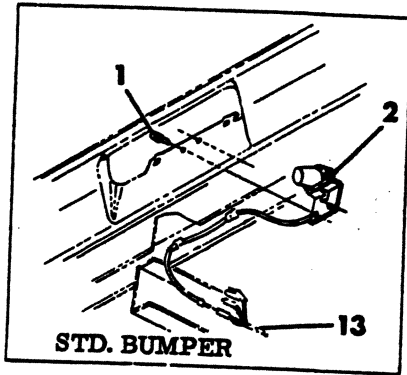



ITEM	PART NUMBER	QTY	MODEL	DESCRIPTION
------	-------------	-----	-------	-------------

**LAMPS,LICENSE PLATE  
A-D-W-CB**

1		2	Exc. CB	SCREW, 1/4 - 20 x 1/2 (Not Serviced)
2	3489 408	1	Exc. CB	LAMP, Bumper Mtd. Exc. Step Type
3		1	All	WIRING, Extension, Step Type Bumper (Not Serviced)
4	3895 967	2	All	LAMP, Step Type Bumper
	3728 578	1	Exc. CB	LAMP,Lic. Step Type (Bright Hitch Bmpr.) - 1980-81
5		4	All	SCREW,8 - 32 x 1/2 (Not Serviced)
6		2	All	CLIP (Not Serviced)
7	3489 165	1	Exc. CB	BRACKET, Sill Mtd. Lamp
8	6027 958	2	Exc. CB	NUT
9		2	Exc. CB	SCREW, 1/4 - 14 x 7/8 (Not Serviced)
10		2	Exc. CB	SCREW, 8/32 x 1/2 (Not Serviced)
11	3895 965	1	Exc. CB	LAMP, Sill Mtd.
12		2	All	SCREW, 1/4 - 20 x 5/8 (Not Serviced)
13		1	All	WIRING, Chassis,(See Chassis Wiring Illus.)
14	142 450	1		BULB
15		1		BRACKET & SOCKET,(Serv.in Lamp)
16	3620 734	1		LENS & GSKT.PKG.
	3489 165	1		BRKT.,Lic.Lamp Mtg. 1980-81

NOTE: Parts Listed Below are Not Illustrated.

	3895 964	1		LENS, used in Lamp 3895965
	3895 966	2		used in Lamp 3895967
	2913 408	AR		GASKET, Lens (Exc. Lamp 3489408)
	2983 279	AR		SOCKET, Sill and Step Type Bumper Lamp
	2584 972	AR		SPRING, INSULATOR and CONTACT PKG. (Sill and Step Type Bumper)

<b>LIGHT</b>	A = All Sport Utility (Ramcharger).	B = All Compact Models.	D = Conventional Cab.
<b>DUTY</b>	AD = 2 Wheel Drive Only (Ramcharger).	CB-MB = Compact Front Section Only.	W = Conventional Cab 4 Wheel Drive.
<b>CODES:</b>	AW = 4 Wheel Drive Only (Ramcharger).	P = Forward Control Chassis.	M = Motor Home.

**MEDIUM-HEAVY CODES:** XNT = Low Cab Forward. D = Conventional Cab. S = School Bus. W = 4-Wheel Drive.

AR=Use as Required

#=New Part Number

Printed in U.S.A.

June, 1982

3308 4900

LAMP, REAR VIEW (MIRROR)  
D-W

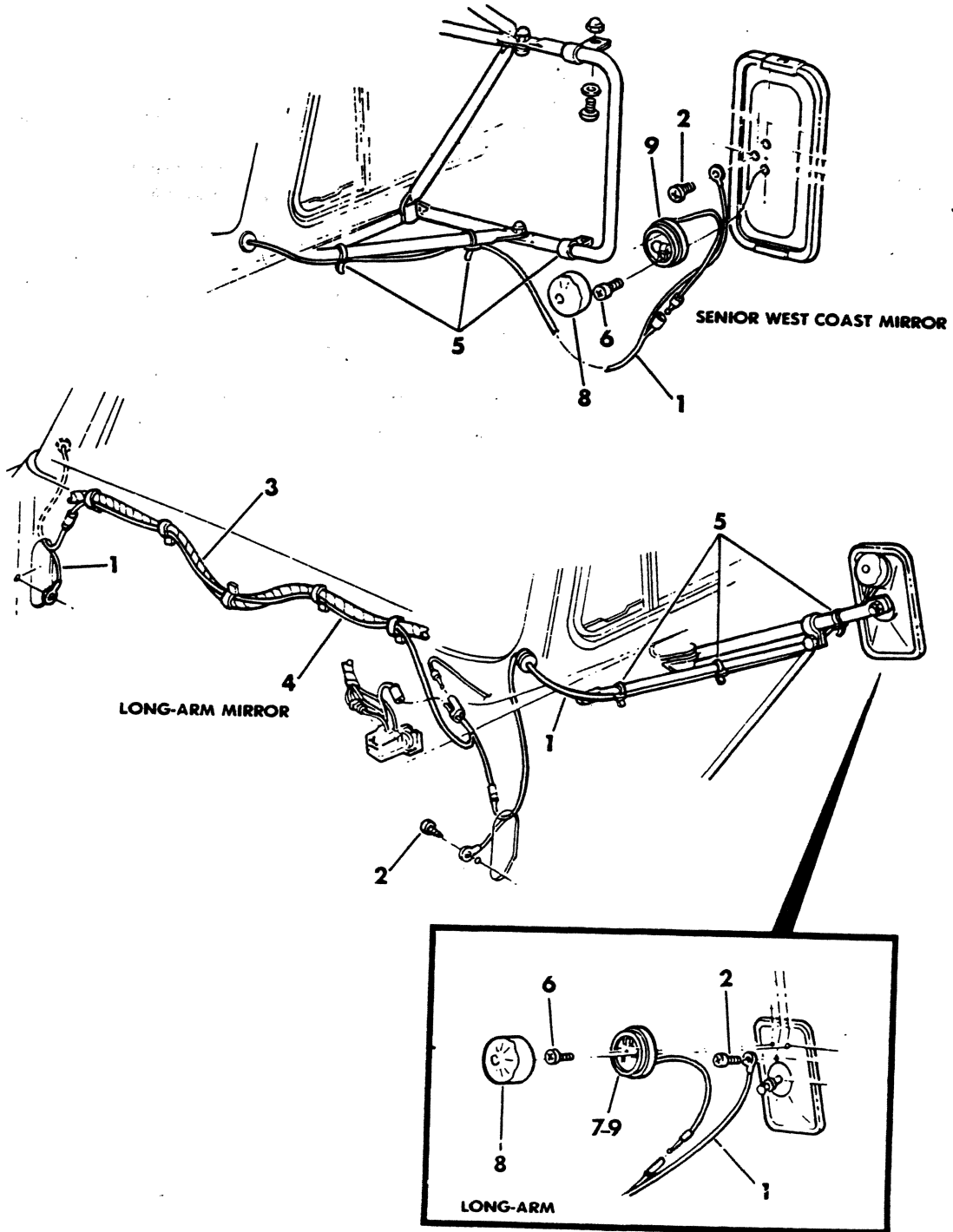

ITEM	PART NUMBER	QTY	MODEL	DESCRIPTION
<b>LAMP, REAR VIEW (MIRROR) D-W</b>				
1	3730 120	AR		WIRING, Extension
2		4		SCREW, 10 - 16 x 3/8 (Not Serviced)
3				WIRING, Cab (See Cab Wiring Illus.)
4				WIRING, H/Lamp Switch to Mirror Clearance Lp. Ext. (Not Serviced)
5				STRAP (Not Serviced)
6		4		SCREW, 10 - 16 x 1/2 (Not Serviced)
8	2906 314	2		LENS
9	2913 500	2		HOUSING, w/CABLE
	2906 316	AR		GASKET, Lamp (Not Shown)
	941 7863	2		BULB, (#1895) Mirror Clearance Lp. (Not Shown)

<b>LIGHT</b>	A = All Sport Utility (Ramcharger).	B = All Compact Models.	D = Conventional Cab.
<b>DUTY</b>	AD = 2 Wheel Drive Only (Ramcharger).	CB-MB = Compact Front Section Only.	W = Conventional Cab 4 Wheel Drive.
<b>CODES:</b>	AW = 4 Wheel Drive Only (Ramcharger).	P = Forward Control Chassis.	M = Motor Home.
<b>MEDIUM-HEAVY CODES:</b> XNT = Low Cab Forward. D = Conventional Cab. S = School Bus. W = 4-Wheel Drive.			
AR = Use as Required		# = New Part Number	Printed in U.S.A. June, 1982

8308 5000

## LAMPS, GLOVE BOX & ASH RECEIVER A-D-W-RD

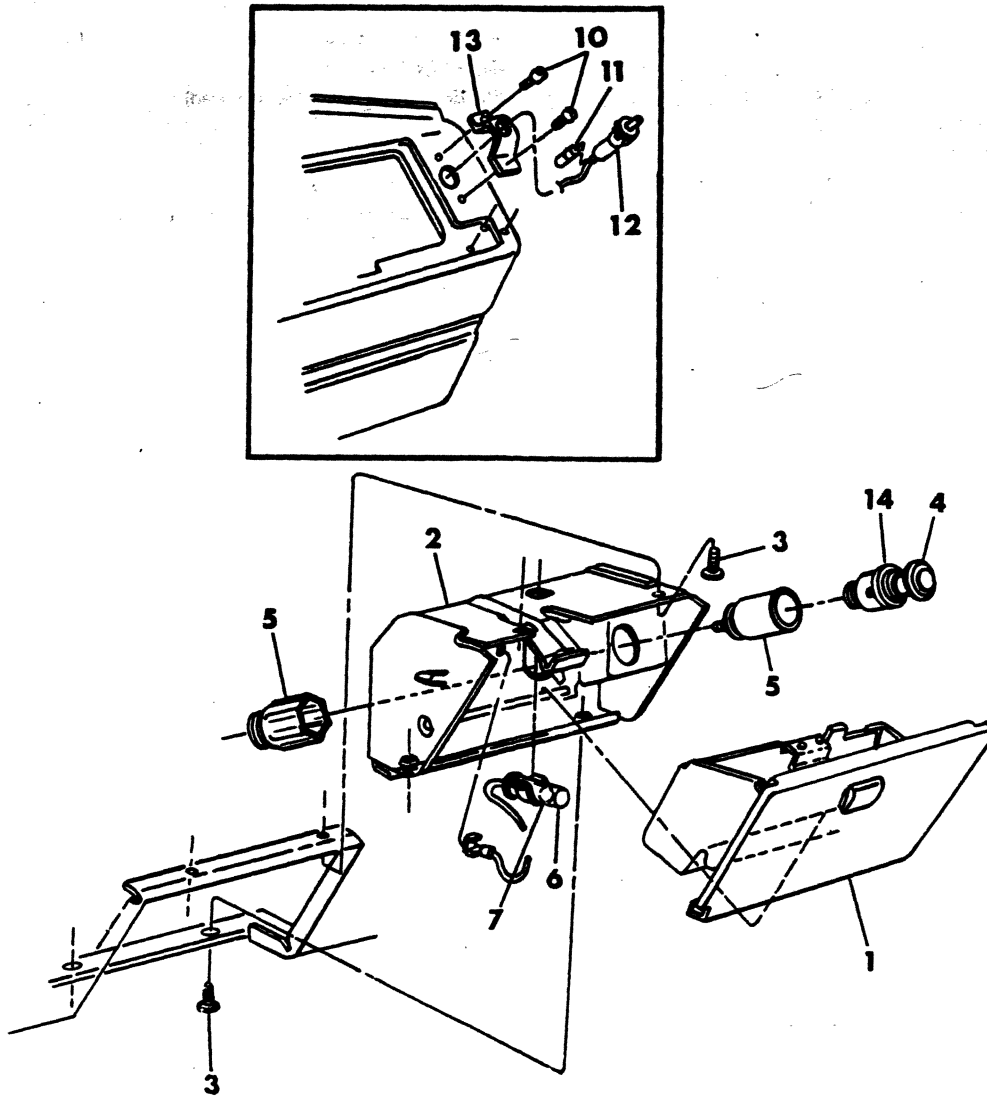

ITEM	PART NUMBER	QTY	MODEL	DESCRIPTION
<b>LAMPS,GLOVE BOX &amp; ASH RECIEVER A-D-W-RD</b>				
1		1		RECEIVER, Ash (See Group 23)
2		1		HOUSING (See Group 23)
3		4		SCREW, 10 - 16 x 3/8 (Not Serviced)
4	3747 165	1		KNOB, Cigar Lighter
5	2932 727	1		SHELL, w/CLAMP
6	3489 949	1		LIGHT, Ash Receiver
	4162 642	1		LAMP & WIRE,Ash Receiver-1981
7	274 004	1		BULB (#1445)
	941 7561	1		BULB (#161)
10	9416 136	2		SCREW, 6 - 20 x 3/8
11	152 244	1		BULB
12	3747 079	1		LAMP
13	3489 871	1		BRACKET Ash Receiver Light Mtg.
14	3004 190	1		ELEMENT, Cigar Lighter
	3746 629	1		BEZEL, Cigar Lighter (Not Shown)
	3635 355	1		LIGHTER PKG. (Includes items 4 and 5, Feed Cable and Fuse (Not Shown) 1978-79-80
	4267 296	1		LIGHTER PKG. 1981
	3746 515	1		SOCKET, Ash Receiver (Not Shown)
	4084 039	1		DIFFUSER, Cigar Lighter Lp. (Not Shown)
	3747 188	1		DIFFUSER, Ash Receiver Lp. (Not Shown)

<b>LIGHT</b>	A = All Sport Utility (Ramcharger).	B = All Compact Models.	D = Conventional Cab.
<b>DUTY</b>	AD = 2 Wheel Drive Only (Ramcharger).	CB-MB = Compact Front Section Only.	W = Conventional Cab 4 Wheel Drive.
<b>CODES:</b>	AW = 4 Wheel Drive Only (Ramcharger).	P = Forward Control Chassis.	M = Motor Home.

**MEDIUM-HEAVY CODES:** XNT = Low Cab Forward. D = Conventional Cab. S = School Bus. W = 4-Wheel Drive.

AR=Use as Required

# = New Part Number

Printed in U.S.A.

June, 1982

8308 5100

CABLE,ROLL STOCK  
All MODELS

ILLUSTRATION

TO

FOLLOW

ITEM	PART NUMBER	QTY	MODEL	DESCRIPTION
<b>CABLE, ROLL STOCK All MODELS</b>				
	2239 915	AR		CABLE, Neoprene Jacketed (Serviced by the Inch) 10 Ga., Two Conductor
	2239 917	AR		10 Ga., Three Conductor
	2239 916	AR		14 Ga., Two Conductor
	2239 918	AR		14 Ga., Three Conductor
	2239 900	AR		CABLE, Plastic Jacketed (Serviced by the Inch) 16 Ga., Two Conductor
	2239 906	AR		16 Ga., Three Conductor
	2239 912	AR		16 Ga., Four Conductor
	2239 895	AR		18 Ga., Two Conductor
	2298 770	AR		CABLE, Double Conductor, No. 14, Green and Black (100 Ft. Spool) (Order by Spool)
	2298 769	AR		Triple Conductor, No. 14, Red, Green and Black (100 Ft. Spool)
	2958 184	AR		Double Conductor, No. 14, Red and Black (Thermo Plastic Insulation (100 Ft. Roll))

<b>LIGHT</b>	A = All Sport Utility (Ramcharger).	B = All Compact Models.	D = Conventional Cab.
<b>DUTY</b>	AD = 2 Wheel Drive Only (Ramcharger).	CB-MB = Compact Front Section Only.	W = Conventional Cab 4 Wheel Drive.
<b>CODES:</b>	AW = 4 Wheel Drive Only (Ramcharger).	P = Forward Control Chassis.	M = Motor Home.

---

**MEDIUM-HEAVY CODES:** XNT = Low Cab Forward. D = Conventional Cab. S = School Bus. W = 4-Wheel Drive.

---

AR=Use as Required      # = New Part Number      Printed in U.S.A.      June, 1982

8308 5200

## WIRING, INSTRUMENT PANEL B-MODELS

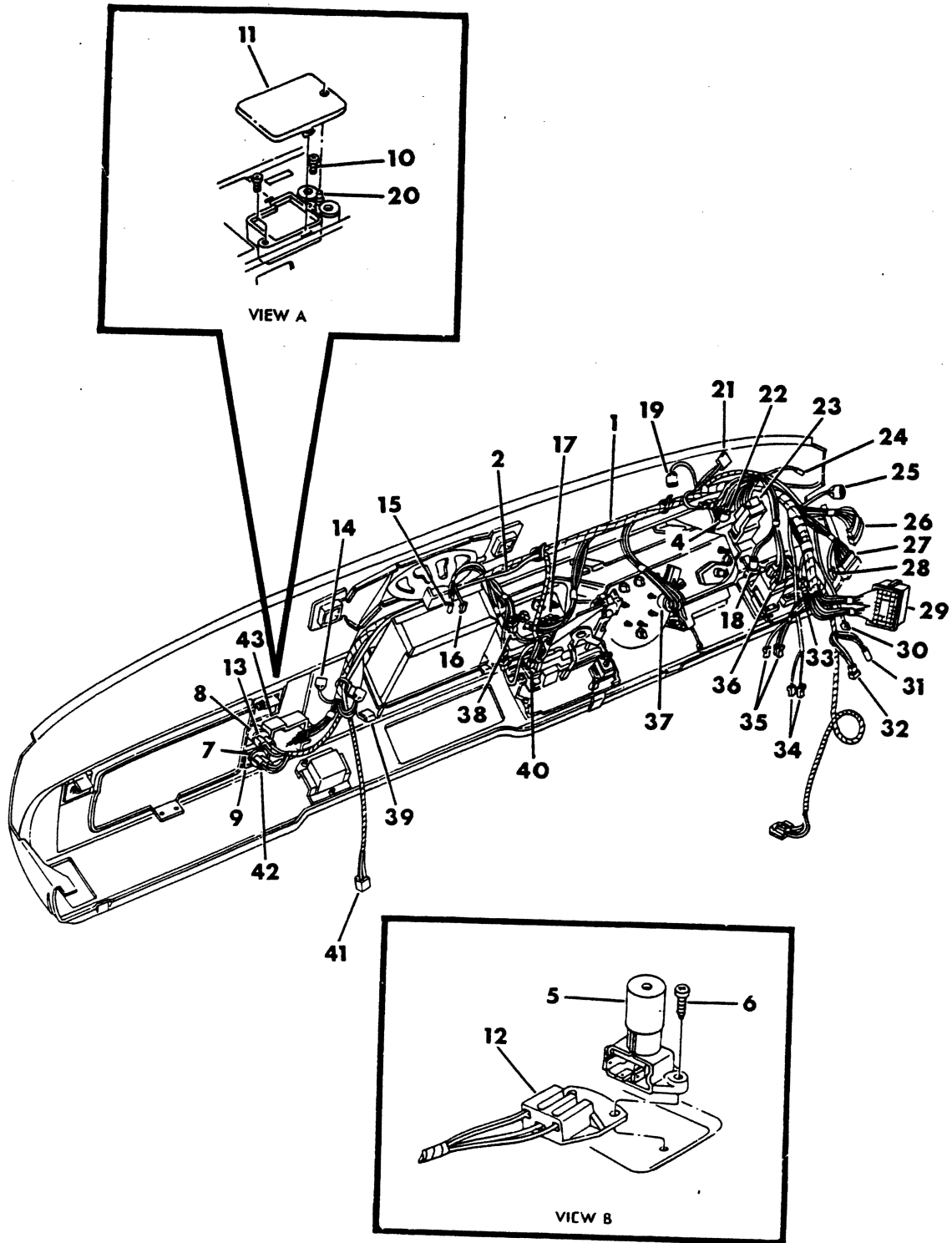



ITEM	PART NUMBER	QTY	MODEL	DESCRIPTION
<b>WIRING, INSTRUMENT PANEL B-MODELS</b>				
1	4034 715	1		WIRING, Cab - 1978
	4085 673	1		1979 - Up to 2/15/79
	4114 742	1		1979 - After 2/15/79
	4162 288	1		1980-81
2		1		WIRING, Heater (Not Serviced)
4	9415 969	1		BULB, H/Lamp Switch Title Lamp #158
	9417 561	1		#161
5	1881 938	1		SWITCH, Foot Dimmer
6		2		SCREW, ( 10 - 16 x 3/4 ) (Not Serviced)
7	3837 161	1		FLASHER, Turn Sig. (2 Lamp)
8	2932 877	1		FLASHER, Turn Sig. and Hazard Warning ( 2-6 Lamps)
9	2947 896	AR		CLIP, Flasher Mtg.
10		2		SCREW, ( 10 - 16 x 5/8 ) (Not Serviced)
11	4085 580	1		COVER, Fuse Block
12	3513 696	1		INSULATOR, Dimmer Switch
13	2298 882	1		Turn Signal Flasher - 1978-9
	4124 757	1		1980
14		1		TERMINAL, Ign. Feed (Not Serviced)
15		1		Radio Lamp (Not Serviced)
16	3764 946	1		INSULATOR, Radio Feed
17	3730 649	1		Printed Circuit Board
18	3746 516	1		SOCKET, W/S Wiper Title Lp.
19		1		TERMINAL, Ign. Accessory (Not Serviced)
20	2947 924	1		SWITCH, Glove Box Lamp
21	2983 408	1		INSULATOR, Intermittent W/S Wiper Switch
22	3746 516	1		SOCKET, H/Lamp Switch Lamp
23		1		INSULATOR, H/Lamp Switch
24	3513 345	1		Clock Lamp
25		1		TERMINAL, Instrument Lp. (Not Serviced)
26	4055 022	1		INSULATOR, Ign. Switch
27	2983 403	1		INSULATOR, Turn Sig. Switch
28	3513 346	1		Dome Lp. Grd.
29	4055 406	1		CONNECTOR
30	665 151	1		TERMINAL, Hand Brake Warning Lp. Switch
31	1843 444	1		CONNECTOR and TERMINAL PKG., To Rear Body Wiring
32	3513 348	1		INSULATOR, to Rear Body Wiring
33	2257 444	1		TERMINAL, Trailer to Wiring Relay
34	2298 882	1		TERMINAL and INSULATOR PKG., Stop Lp. Switch
35	3764 944	1		INSULATOR, Horn Relay
36	4055 384	1		W/S Wiper and Washer Switch
37	3635 477	1		Printed Circuit Board
38	3764 944	1		INSULATOR, Heater Control Lp.
39	2231 105	1		INSULATOR, Bat. Feed
40		1		INSULATOR, Heater Blower Switch (Not Serviced)
41		1		to Resistor (on Heater Duct) (Not Serviced)
42	2298 882	1		INSULATOR, and TERMINAL PKG., Hazard Warning Flasher
43		1		BLOCK, Fuse (Serviced in Cab Wiring)
	4085 381	1		WIRING, Cab to Body Extension (Not Shown) - 1978 -Up to 12/18/78
	4114 749	1		1978 - After 12/18/78 1979-80-81

LIGHT A = All Sport Utility (Ramcharger).

B = All Compact Models.

D = Conventional Cab.

DUTY AD = 2 Wheel Drive Only (Ramcharger).

CB-MB = Compact Front Section Only.

W = Conventional Cab 4 Wheel Drive.

CODES: AW = 4 Wheel Drive Only (Ramcharger).

P = Forward Control Chassis.

M = Motor Home.

MEDIUM-HEAVY CODES: XNT = Low Cab Forward. D = Conventional Cab. S = School Bus. W = 4-Wheel Drive.

AR=Use as Required

# =New Part Number

Printed in U.S.A.

June, 1982

# 1978-81 LIGHT DUTY TRUCK PARTS CATALOG

ELECTRICAL

ITEM	PART NUMBER	QTY	MODEL	DESCRIPTION
------	-------------	-----	-------	-------------

## WIRING, INSTRUMENT PANEL B-MODELS

	4034 484	1		BRACKET, W/Wiper and Washer Switch and Lamp Mtg. (Not Shown)
	4048 038	1		DIFFUSER, W/Wiper and Washer Switch Ident. Lamp (Not Shown)
	9415 969	1		BULB, A/C and Heater Control Illumination Lamp (Not Shown)
	3746 515	1		SOCKET, Radio Wiring (Not Shown)
	9415 969	1		BULB, # 158 - Radio Illumination (Not Shown)
	9415 969	1		BULB, # 158 - Htr. and Aux. Htr. Control Illumination (Not Shown)
	9415 969	1		BULB, # 158 - Htr. Control Illumination, w/o Integral A/C (Not Shown)
	2292 474	1		GROMMET, Frt. Floor Carpet Dimmer Switch (Not Shown)
	3764 637	1		BAR, Buss, w/TERMINAL (3 Way) (Not Shown)
	3764 668	1		BAR, Buss, w/TERMINAL (2 Way) (Not Shown)
	142 630	2		FUSE (5 Amp.) (Not Shown) - 1978-9
	9426 868	2		1980-81
	106 653	6		FUSE (20 Amp.) (Not Shown)
	9426 332	1		FUSE (25 Amp.) (Not Shown)
	120 114	1		FUSE (30 Amp.) (Not Shown) - 1978-9
	9426 331	1		1980-81
	6031 057	1		NUT, B/Head Connector Bolt Retaining (Not Shown)
	4055 462	1		COVER, Fuse Block (Not Shown)

NOTE: Items Listed Below are Pictured on Terminal and Insulator Charts.

	3843 686	7		TERMINAL
	200 393	16		TERMINAL
	1843 223	5		TERMINAL
	3843 601	7		TERMINAL
	3730 648	7		TERMINAL
	2257 443	1		TERMINAL

<b>LIGHT</b>	A = All Sport Utility (Ramcharger).	B = All Compact Models.	D = Conventional Cab.
<b>DUTY</b>	AD = 2 Wheel Drive Only (Ramcharger).	CB-MB = Compact Front Section Only.	W = Conventional Cab 4 Wheel Drive.
<b>CODES:</b>	AW = 4 Wheel Drive Only (Ramcharger).	P = Forward Control Chassis.	M = Motor Home.
<b>MEDIUM-HEAVY CODES:</b>	XNT = Low Cab Forward.	D = Conventional Cab.	S = School Bus. W = 4-Wheel Drive.

AR=Use as Required

# = New Part Number

Printed in U.S.A.

June, 1982



## WIRING, INSTRUMENT PANEL & CAB A-D-W-P-M

8308 5300

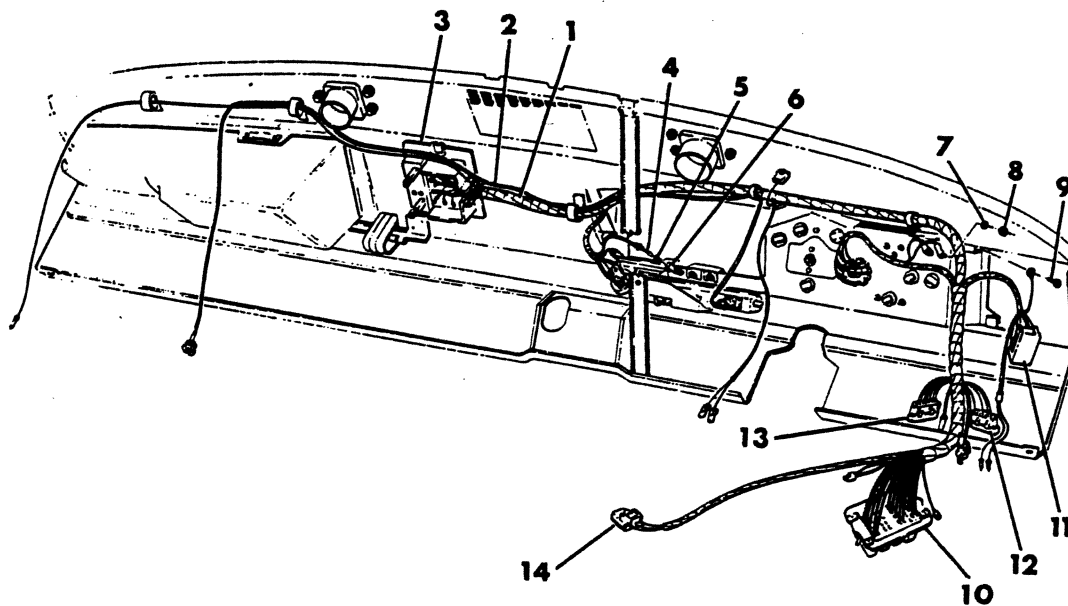

ITEM	PART NUMBER	QTY	MODEL	DESCRIPTION
<b>WIRING, INSTRUMENT PANEL &amp; CAB A-D-W-P-M</b>				
1	4085 218	1	A,D,W1-4,RD	WIRING, Cab, w/o 100 Amp. Alternator, LHD - 1978
	4085 220	1	A,D,W1-4,RD	w/100 Amp. Alternator, LHD - 1978
	4085 219	1	D1-3	w/o 100 Amp. Alternator, RHD - 1978
	4085 221	1	D1-3	w/100 Amp. Alt., RHD - 1978
	4085 680	1	A,D,W,RD	w/o 100 Amp Alt., - LHD - 1979
	4085 681	1	A,D,W,RD	w/100 Amp Alt., - LHD - 1979
	4162 564	1	A,D,W,RD	w/100 Amp.Alt.1980
	4162 563	1	A,D,W,RD	w/o 100 Amp.Alt. 1980
	4162 983	1	A,D,W,RD	w/or w/o 100 Amp.Alt. 1981
	3730 693	1	P	1978-79
	4034 444	1	M	1978
	4114 151	1	M	1979
	4162 300	1	M	1980
2		1	A,D,W1-4,RD	WIRING, Heater Control Blower Switch (Not Serviced)
3	4085 204	1	A,D,W1-4,RD	BLOCK, Fuse ,1978-79-80
	4162 124	1	A,D,W1-4,RD	1981
	3730 040	1	P,M	1978
	4114 288	1	M	1979-80
4	274 020	2	A,D,W,1-4,RD	BULB
5		2	A,D,W,1-4,RD	DIFFUSER (Not Serviced)
6	3635 635	2	A,D,W,1-4,RD	CASE, w/BRACKET, Controls Illumination
7		2		WASHER (Not Serviced)
8	120 614	2		NUT, (10 - 32)
9		1		SCREW, (10 - 16 x 1/2) (Not Serviced)
10	2958 775	1		CONNECTOR
11	2258 102	1		INSULATOR, H/Lamp Switch
	2448 822	AR		TERMINAL PKG.
12	4055 022	1		INSULATOR, to Ign. Switch
	3843 386	7		TERMINAL, to Ign. Switch
13	2983 403	1		INSULATOR, to Ign. Switch
	2983 409	8		TERMINAL, to Ign. Switch
14	3513 696	1		INSULATOR, to Dimmer Switch
	2298 882	AR		TERMINAL and INSULATOR PKG. - 1978-9
	4124 757	AR		1980-81
	3837 161	1		FLASHER, Turn Signal (2 Lamp)
	2932 877	1		(2-6 Lamp) (Not Shown)
	3837 161	1		FLASHER, Emergency Warning (2 Lamp) (Not Shown)
	2932 877	1		(2-6 Lamp) (Not Shown)
NOTE: Refer to Terminal and Insulator Illustration				
NOTE: Parts Listed Below are Not Illustrated.				
	3635 399	1	P,M	WIRING, Frt. Crossover (Not Shown) - 1978
	4114 152	1	M	1979
	4162 987	1	W-AW	WIRING,w/Snow Fiter (Eng.)
	4162 988	1	W-AW	WIRING,w/Snow Fiter (Inst.Pnl.)
	6013 082	2	A,D,W,RD	NUT, Fuse Block Base Mtg. (Not Shown)
	3746 516	1	All	SOCKET, Seat Belt Warning Indicator Lamp (Not Shown)
	3746 515	1	All	SOCKET, Radio Wiring (Not Shown)
	1540 427	1	All	CIRCUIT BREAKER, 15 Amp. (Not Shown)
	2298 855	1	P,M	SWITCH, H/Lamp (Not Shown) - 1978

<b>LIGHT</b>	A = All Sport Utility (Ramcharger).	B = All Compact Models.	D = Conventional Cab.
<b>DUTY</b>	AD = 2 Wheel Drive Only (Ramcharger).	CB-MB = Compact Front Section Only.	W = Conventional Cab 4 Wheel Drive.
<b>CODES:</b>	AW = 4 Wheel Drive Only (Ramcharger).	P = Forward Control Chassis.	M = Motor Home.

**MEDIUM-HEAVY CODES:** XNT = Low Cab Forward. D = Conventional Cab. S = School Bus. W = 4-Wheel Drive.

AR=Use as Required

# =New Part Number

Printed in U.S.A.

June, 1982

# 1978-81 LIGHT DUTY TRUCK PARTS CATALOG

ELECTRICAL

ITEM	PART NUMBER	QTY	MODEL	DESCRIPTION
<b>WIRING, INSTRUMENT PANEL &amp; CAB A-D-W-P-M</b>				
	3747 216	1	M	1979-80-81 (Not Shown)
		1	A,D,W	(For A,D,W Models See Illus. 2300)
	4034 470	1	P,M	NUT, H/Lamp Switch Mtg. (Not Shown)
	3879 522	1	M	RELAY, H/Lamp Switch (Not Shown)
	2958 534	1	P,M	KNOB, /STEM, H/Lamp Switch - 1978 (Not Shown)
	4114 388	1	M	1979-80-81 (Not Shown)
	3489 704	1	P,M	BAR, w/4 CLIPS, Fuse Block Terminal Buss
	2239 808	1	P	CLIP, Single, w/TERMINAL, Fuse Block
	2291 838	AR		CLIP, Single, w/TERMINAL, Fuse Block
	2808 840	AR		FUSE PACKAGE, Assortment
	145 511	AR		FUSE, 2 Amp. AGC
	9426 336	AR		1980-81
	9426 868	AR		5 Amp. - 1980-81
	147 683	AR		6 Amp. SFE
	148 389	AR		6 Amp. AGC
	150 866	AR		7-1/2 Amp. SFE, 7/8" Long - 1978-9
	9426 335	AR		1980-81
	455 107	AR		7-1/2 Amp. AGC, 1-1/4" Long
	147 684	AR		9 Amp. SFE
	147 685	AR		14 Amp. SFE
	120 151	AR		15 Amp. AGC
	106 653	AR		20 Amp. SFE
	9426 331	AR		30 Amp. 1978-79-80
	2983 634	2		CLIP, Fuse Block to Bulkhead Retainer (Not Shown)
	3730 344	1	A,D,W,RD	COVER, Fuse Block Hole (Not Shown)
	1881 938	1		SWITCH, Foot Dimmer (Not Shown)

<b>LIGHT</b>	A = All Sport Utility (Ramcharger).	B = All Compact Models.	D = Conventional Cab.
<b>DUTY</b>	AD = 2 Wheel Drive Only (Ramcharger).	CB-MB = Compact Front Section Only.	W = Conventional Cab 4 Wheel Drive.
<b>CODES:</b>	AW = 4 Wheel Drive Only (Ramcharger).	P = Forward Control Chassis.	M = Motor Home.

**MEDIUM-HEAVY CODES:** XNT = Low Cab Forward. D = Conventional Cab. S = School Bus. W = 4-Wheel Drive.

AR=Use as Required

# =New Part Number

Printed in U.S.A.

June, 1982



6308 5400

WIRING,(TRAILER TOW)  
B-MODELS

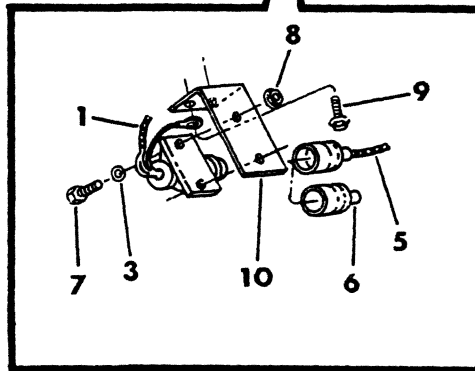
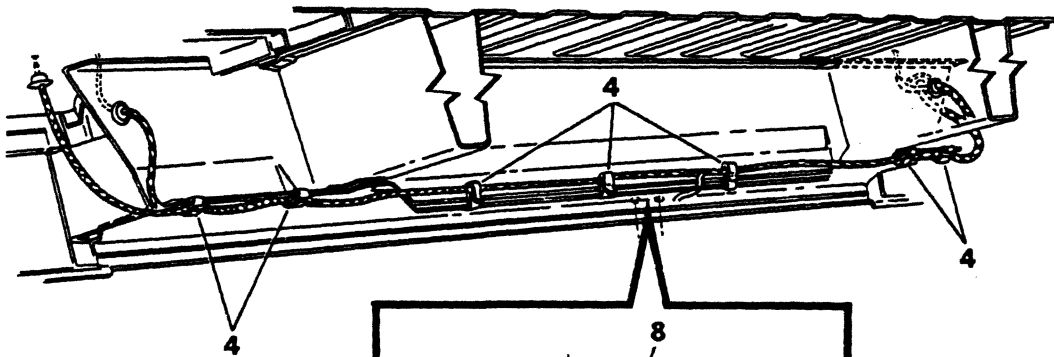
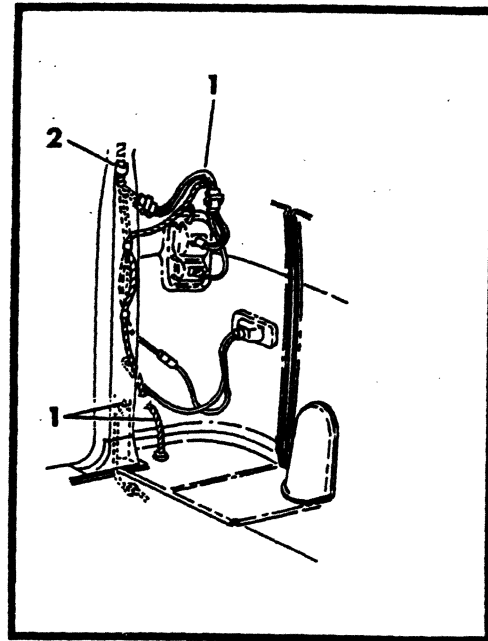
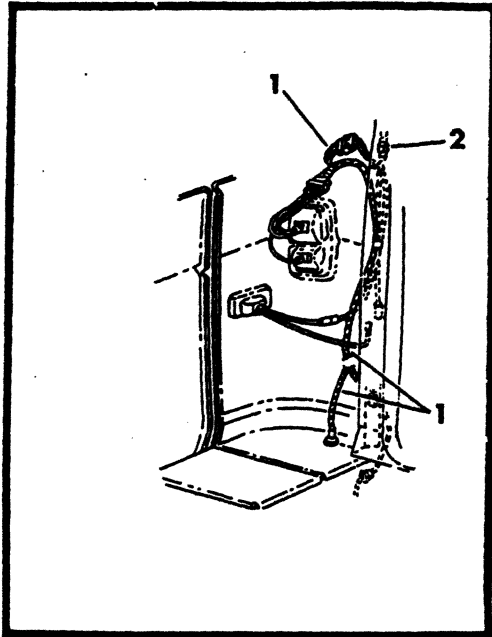



ITEM	PART NUMBER	QTY	MODEL	DESCRIPTION
<b>WIRING,(TRAILER TOW) B-MODELS</b>				
1	4034 320	1		WIRING, Trailer Towing, Up to Approx. 5/21/79
	4114 761	1		After Approx. 5/21/79
	4114 761	1		1980-81
2		1		WIRING, Body Rear (See Body Rear Wiring Illus.)
3		2		WASHER, Plain (Not Serviced)
4		7		CLIP (Not Serviced)
5	3635 041	1		WIRING, Trailer Towing Extension
6	3635 021	1		PLUG, Protective (Dummy)
7	181 064	2		BOLT, (1/4 - 20 x 7/8)
8	6030 820	2		NUT
9		1		SCREW (1/4 - 20 x 1-1/4) (Not Serviced)
10	4034 770	1		BRACKET
	3635 213	1		CONNECTOR, w/WIRING, Trailer Towing (Not Shown)
	1566 038	1	B2,3,CB,MB	CIRCUIT BREAKER, H/Lamp, w/Trailer Towing (Not Shown)
	2947 896	1	B2,3,CB,MB	CLIP, Trailer Towing H/Lamp Switch Circuit Breaker (Not Shown)
	4162 523	1	B2,3,CB,MB	WIRING, Tir. Tow Relay & C/Breaker (Not Shown) - 1980-81

<b>LIGHT</b>	A = All Sport Utility (Ramcharger).	B = All Compact Models.	D = Conventional Cab.
<b>DUTY</b>	AD = 2 Wheel Drive Only (Ramcharger).	CB-MB = Compact Front Section Only.	W = Conventional Cab 4 Wheel Drive.
<b>CODES:</b>	AW = 4 Wheel Drive Only (Ramcharger).	P = Forward Control Chassis.	M = Motor Home.

**MEDIUM-HEAVY CODES:** XNT = Low Cab Forward. D = Conventional Cab. S = School Bus. W = 4-Wheel Drive.

AR=Use as Required

#=New Part Number

Printed in U.S.A.

June, 1982

WIRING,(TRAILER TOW)  
AD-AW

8308 5500

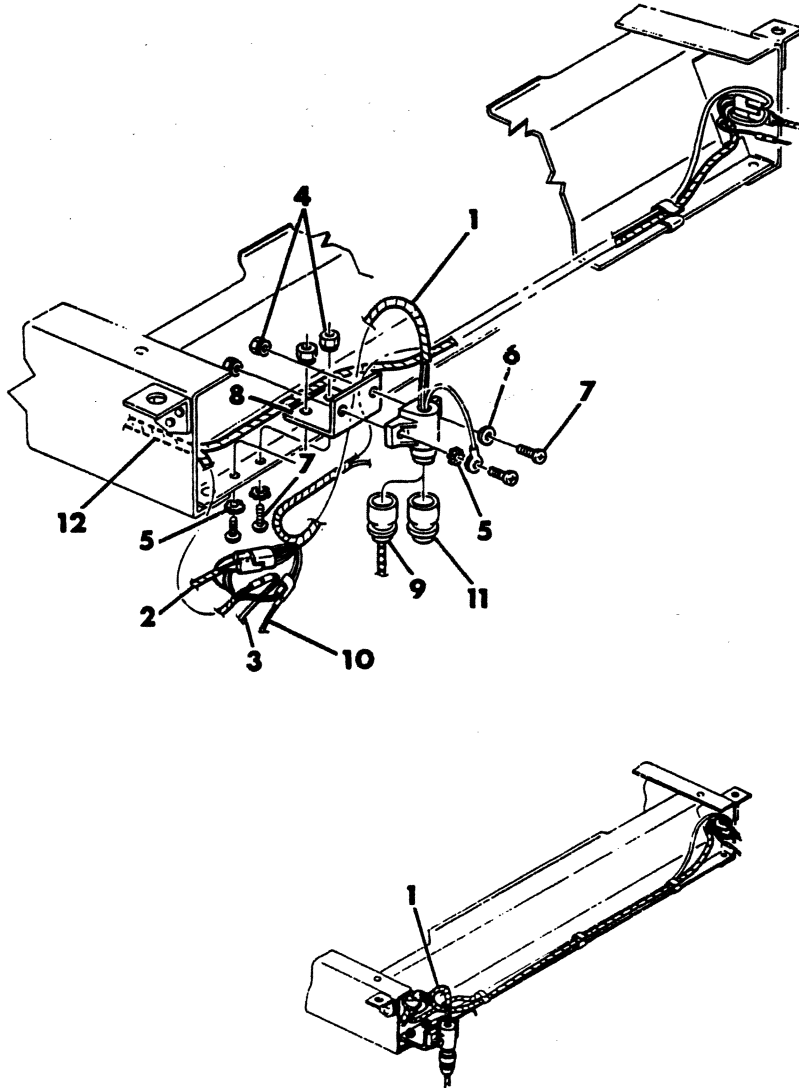

ITEM	PART NUMBER	QTY	MODEL	DESCRIPTION
<b>WIRING,(TRAILER TOW) AD-AW</b>				
1	4085 239	1		WIRING,Trailer Towing, Up to Approx. 6/1/79
	4114 751	1		After Approx. 6/1/79 -1979-80
	4162 874	1		1981
2		1		WIRING,Tail and Stop Lp., ( See Tail Lamp Illus.)
3		1		WIRING, License Plate Lp., (See Tail Lamp Illus.)
4	6030 820	4		NUT, (1/4 - 20)
5		3		WASHER, Lock (Not Serviced)
6		1		WASHER, Plain (Not Serviced)
7	152 767	4		BOLT, (1/4 - 20 x 3/4)
8		1		BRACKET, Connector Mtg., (Not Serviced)
9	3635 041	1		WIRING, Trailer Towing Extension
10		1		WIRING, Back Up Lamp (See Back Tail Lp. Illus.)
11	3635 021	1		PLUG, Connector (Dummy)
12		1		WIRING, Chassis (See Chassis Wiring Illus.)
	3635 213	1		CONNECTOR, Trailer Towing (Not Shown)

<b>LIGHT</b>	A = All Sport Utility (Ramcharger).	B = All Compact Models.	D = Conventional Cab.
<b>DUTY</b>	AD = 2 Wheel Drive Only (Ramcharger).	CB-MB = Compact Front Section Only.	W = Conventional Cab 4 Wheel Drive.
<b>CODES:</b>	AW = 4 Wheel Drive Only (Ramcharger).	P = Forward Control Chassis.	M = Motor Home.

**MEDIUM-HEAVY CODES:** XNT = Low Cab Forward. D = Conventional Cab. S = School Bus. W = 4-Wheel Drive.

AR=Use as Required

# =New Part Number

Printed in U.S.A.

June, 1982

WIRING,(TRAILER TOW)  
D-W

8308 5600

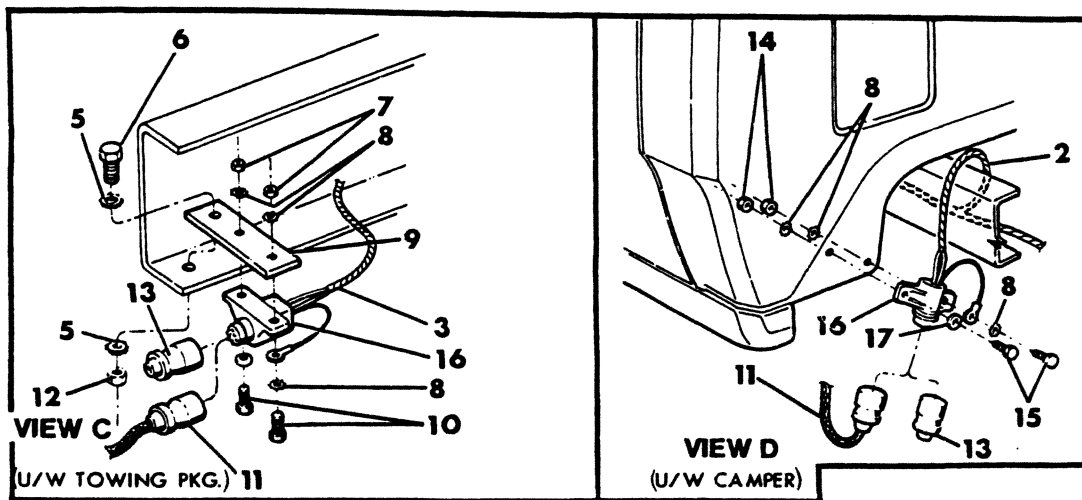
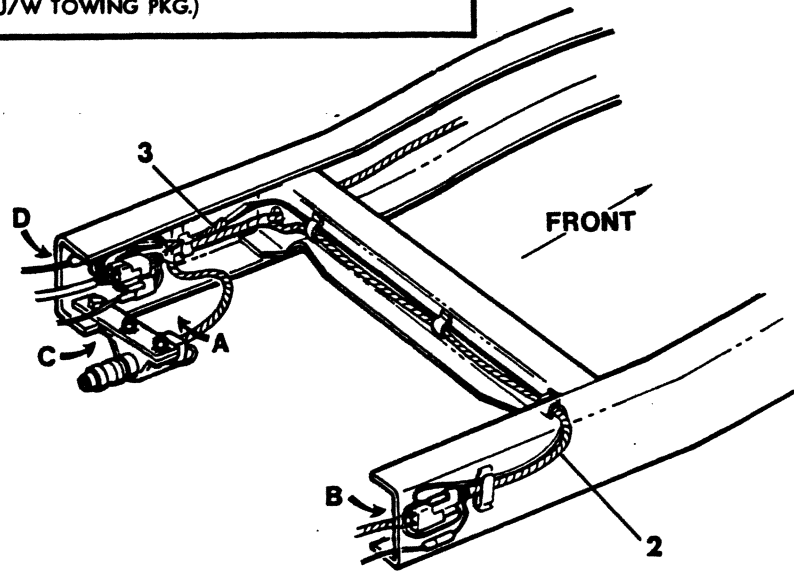
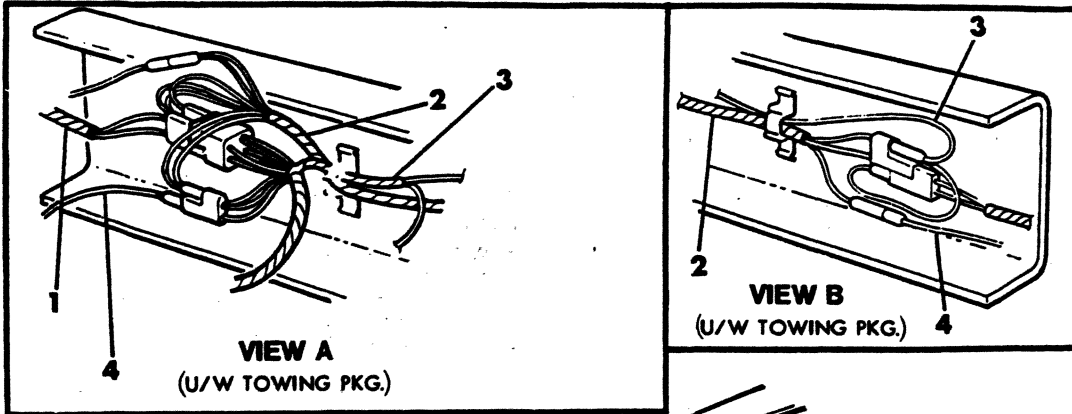

ITEM	PART NUMBER	QTY	MODEL	DESCRIPTION
<b>WIRING,(TRAILER TOW) D-W</b>				
1				WIRING, Tail LP. (See Tail Lamp Illus.)
2		1		WIRING, Chassis (See Chassis Wiring Illus.)
3	4085 239	1		WIRING, Trailer Towing, Up to Approx. 6/1/79
	4114 751	1		After Approx. 6/1/79 - 1979-80
	4162 268	1		1981
4		1		WIRING (See Back-Up Lp.)
5	136 857	2		WASHER
6		1		BOLT (Not Serviced)
7	118 613	2		NUT
8	121 753	3		WASHER
9		1		BRACKET (Not Serviced)
10	181 065	2		BOLT
11	3635 041	1		WIRING, Towing Extension
12	271 501	1		NUT
13	3635 021	AR		PLUG, Protective (Dummy)
14	118 613	2		NUT
15	181 065	2		BOLT
16	3635 213	AR		PLUG
17	120 392	1		WASHER

<b>LIGHT</b>	A = All Sport Utility (Ramcharger).	B = All Compact Models.	D = Conventional Cab.
<b>DUTY</b>	AD = 2 Wheel Drive Only (Ramcharger).	CB-MB = Compact Front Section Only.	W = Conventional Cab 4 Wheel Drive.
<b>CODES:</b>	AW = 4 Wheel Drive Only (Ramcharger).	P = Forward Control Chassis.	M = Motor Home.
<b>MEDIUM-HEAVY CODES:</b> XNT = Low Cab Forward. D = Conventional Cab. S = School Bus. W = 4-Wheel Drive.			
AR=Use as Required	# = New Part Number	Printed in U.S.A.	June, 1982

WIRING, CHASSIS  
A-D-W-RD

830h 5700

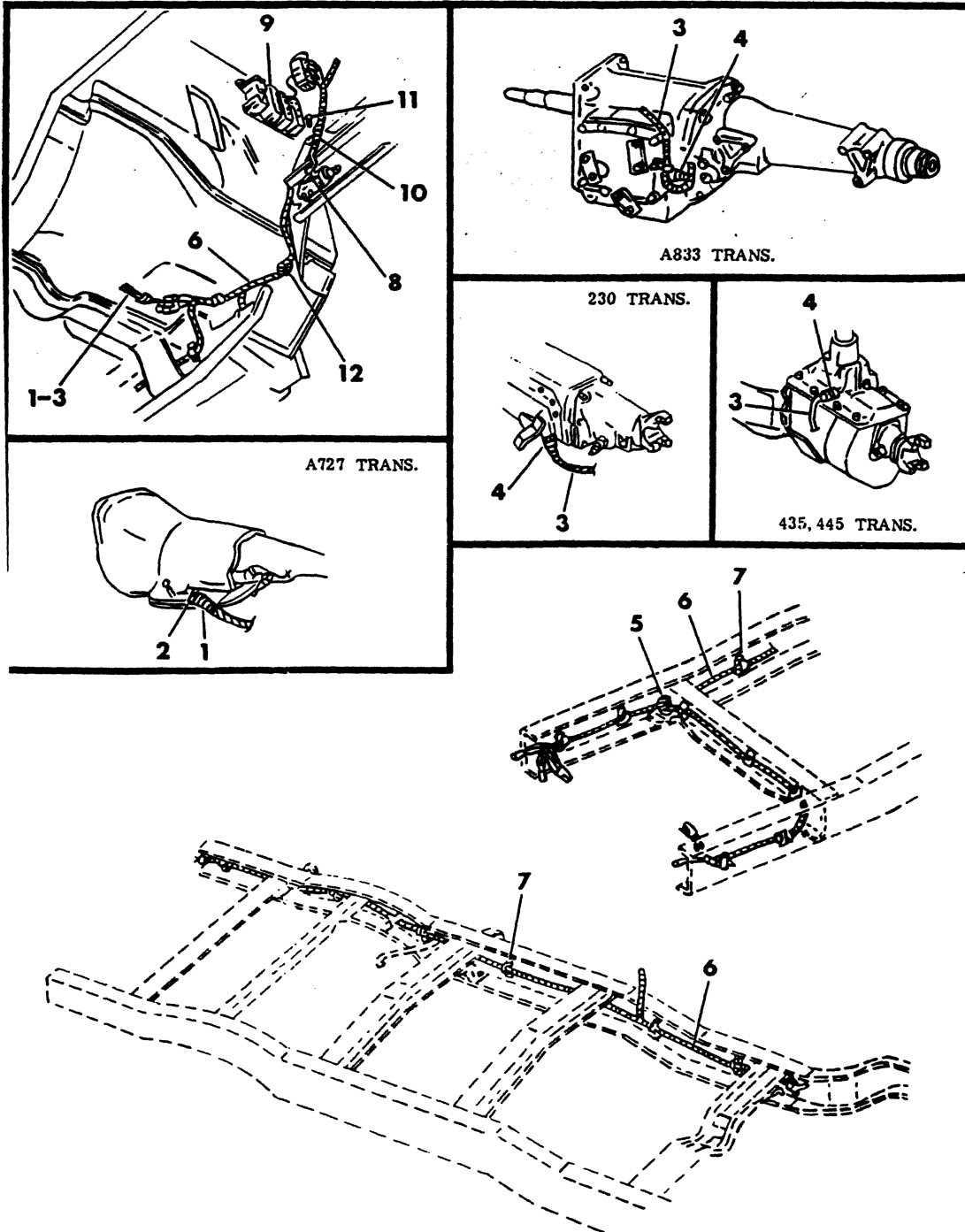

ITEM	PART NUMBER	QTY	MODEL	DESCRIPTION
<b>WIRING, CHASSIS A-D-W-RD</b>				
1	4085 383	1	All	WIRING, Neutral Start and B/Up Lamp Switch, Auto. Trans.
2		1	All	SWITCH, Auto. Trans. (See Group 21)
3	4114 589	1	All	WIRING, Man. Trans.
4	3488 270	1	All	SWITCH, Man. Trans.
5	2231 677	1	All	GROMMET
6	4085 233	1	A1	WIRING, Chassis - 1978
	4085 742	1	A	1979
	4162 575	1	A	1980
	4162 237	1	A	1981
	4085 227	1	D,W1-4,RD	Exc. Camper - 1978
	4085 231	1	D,W2-3	w/Camper, 131, 135 and 159" W.B. - 1978
	4162 574	1	D1-4 W3,4	w/or w/o Camper all W.B. 1980-81
	4085 232	1	D,W2	w/Camper, 149" W.B. - 1978
	4085 232	1	D2	w/Camper, 165" W.B. - 1978
	4085 232	1	D3	w/Camper, 149" and 165" W.B. - 1978
	4085 741	1		All W.B., w/or w/o Camper - 1979
	4114 752	1	D2,W2	w/Camper 131 W.B. - 1980
	4114 752	1	D3	All W.B. - 1980
7		1	All	CLIP (Not Serviced)
8		1	All	METERING VALVE (See Group 5)
9	2958 775	1	All	CONNECTOR
10		1	All	CLIP (Not Serviced)
11	181 063	1	All	SCREW, 1/4 - 20 x 5/8
12		1	All	CLIP (Not Serviced)
	4055 588	1	All	MOLD, w/WIRING, Neutral Start and B/Up Lp. Switch (Not Shown)
	1302 807	1	A,D,W1-2	GASKET, Manual Trans. B/Up Lamp Switch (Not Shown)
	2822 623	AR		MOLD, Brake Metering Valve Switch Stud (Not Shown)
	3513 655	AR		MOLD, Brake Metering Valve Switch Chassis Wiring (Not Shown)
	4162 581	1	D,W1,2	WIRING, Aux. F/Tank - LHD - 18 Gal & 21 Gal (Not Shown) - 1980
	4124 758	1	D,W1,2	INSULATOR, F/Tank Wire (Not Shown)
	4162 816	1	W1,2,AW	SWITCH, Trans. Oil Temp. (Not Shown) - 1980

<b>LIGHT</b>	A = All Sport Utility (Ramcharger).	B = All Compact Models.	D = Conventional Cab.
<b>DUTY</b>	AD = 2 Wheel Drive Only (Ramcharger).	CB-MB = Compact Front Section Only.	W = Conventional Cab 4 Wheel Drive.
<b>CODES:</b>	AW = 4 Wheel Drive Only (Ramcharger).	P = Forward Control Chassis.	M = Motor Home.
<b>MEDIUM-HEAVY CODES:</b>	XNT = Low Cab Forward.	D = Conventional Cab.	S = School Bus. W = 4-Wheel Drive.
AR=Use as Required	# =New Part Number	Printed in U.S.A.	June, 1982

8308 5800

## WIRING, CHASSIS P-M

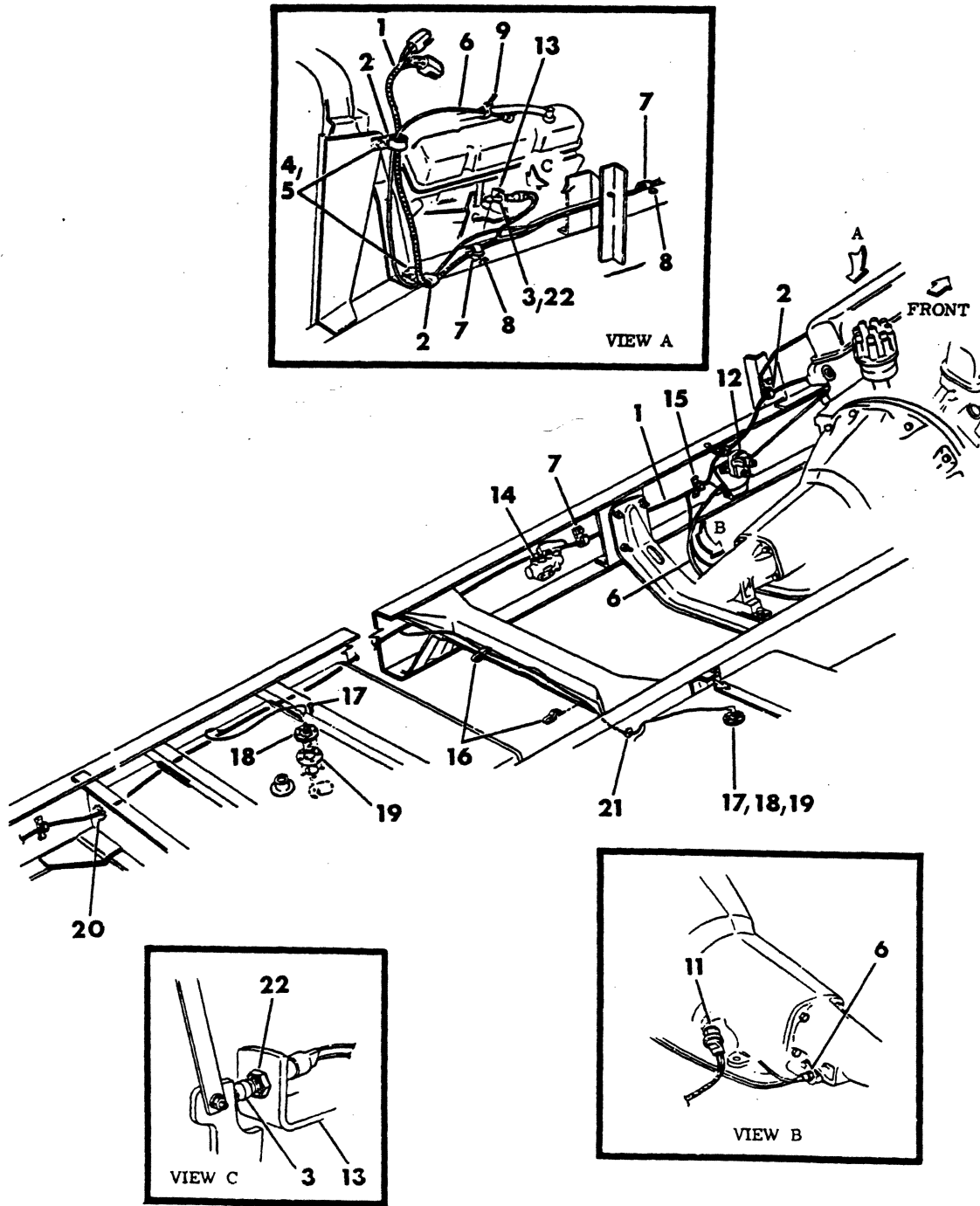



ITEM	PART NUMBER	QTY	MODEL	DESCRIPTION
<b>WIRING, CHASSIS</b>				
<b>P-M</b>				
1	3730 699	1	P	WIRING, Chassis
	4085 493	1	M	w/125", 137" and 159" W.B. - 1978
	4085 495	1	M	w/178" and 208" W.B. - 1978
	4114 272	1	M	w/125",137",159" and 178" W.B. - 1979
	4162 417	1	M	All W.B. - 1980
2		3		CLIP (Not Serviced)
3	2824 550	1		SWITCH, Stop Light
4		2		BOLT (Not Serviced)
5		2		NUT (Not Serviced)
6		1		CABLE, Speedometer (See Group 21)
7	1302 783	3		CLIP
8	181 063	2		BOLT (1/4 - 20 x 5/8)
9		1		STRAP (Not Serviced)
10	6025 004	2		NUT (1/4 - 20)
11				SWITCH, Neutral Start and B/Up Lamp (See Group 21)
12		1		RELAY, Starter (See Engine Wiring Illus.)
13		1		BRACKET, Brake Pedal Mtg.,(See Group 5)
14		1		SWITCH, Brake Sentinel (See Group5)
15		AR		CLIP (Not Serviced)
16		2		CLIP (Not Serviced)
17		5		SCREW, (10 - 32 x 1/2) (Not Serviced)
18		1		SENDING UNIT, Fuel Tank (See Group 14)
19	2510 501	1		GASKET
20	2231 677	1		GROMMET
21	1941 699	1		GROMMET
22		1		NUT, Lock (3/4 - 16) (Not Serviced)
NOTE: Items listed below are not illustrated				
	2958 265	1	P3	BRACKET, Stop Lp. Switch Actuating
	665 151	AR		BOOT, Adjustable Stop Lp. Switch Terminal
	2232 982	AR	M	WIRING, T/Stop and Turn Sig. Lamp Crossover (44" Long)
	2913 863	1	M	WIRING, T/Stop and Turn Sig. Lamp Crossover (104" Long)
	3635 399	1	P,M	WIRING, Front Crossover - 1978
	4114 152	1	M	1979
	4162 303	1	M	1980
	698 157	1	P3	CLIP, Stop Lp. and Brake Sentinel Switch Wiring
	2822 623	AR		MOLD, Metering Valve Switch Stud
	3513 655	AR		MOLD, Metering Valve Switch Chassic Wiring

<b>LIGHT</b>	A = All Sport Utility (Ramcharger).	B = All Compact Models.	D = Conventional Cab.
<b>DUTY</b>	AD = 2 Wheel Drive Only (Ramcharger).	CB-MB = Compact Front Section Only.	W = Conventional Cab 4 Wheel Drive.
<b>CODES:</b>	AW = 4 Wheel Drive Only (Ramcharger).	P = Forward Control Chassis.	M = Motor Home.

**MEDIUM-HEAVY CODES:** XNT = Low Cab Forward. D = Conventional Cab. S = School Bus. W = 4-Wheel Drive.

AR=Use as Required

# =New Part Number

Printed in U.S.A.

June, 1982

8308 5900

## WIRING, ENGINE A-D-W-RD

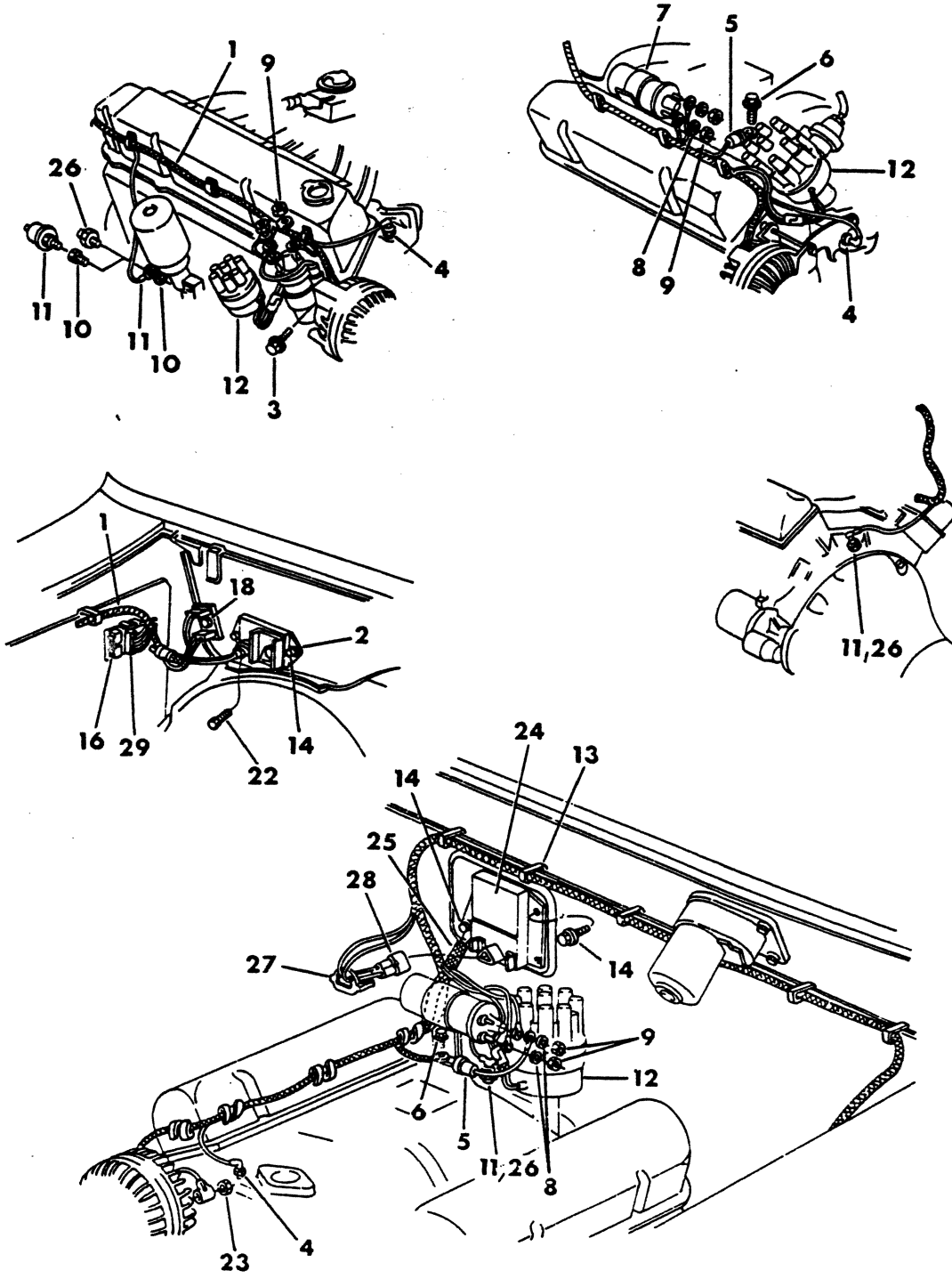

ITEM	PART NUMBER	QTY	MODEL	DESCRIPTION
<b>WIRING, ENGINE</b>				
<b>A-D-W-RD</b>				
1	4085 158	1		WIRING, Engine, w/225 Eng. - 1978
	4085 757	1		225 Eng. 1979
	4162 900	1		225 Eng. w/o 100 Amp.
	4162 566	1		225-318-360 Eng., 1980-81 (Stamped 4162567)
	4162 222	1		318-360 Eng., 1981
	4085 159	1		318-360 Eng. w/o 100 Amp.Alt. 1978
	4085 161	1		318,360 Eng. w/ 100 Amp. 1978
	4085 758	1		318 and 360 Eng., w/o 100 Amp Alt. - 1979
	4085 759	1		318 and 360 Eng., w/100 Amp Alt. - 1979
	4162 568	1		318-360 Eng. w/100 Amp.Alt. 1980-81
	4240 298	1		318 Eng.w/o 100 Amp Alt. 1981
	4085 572	1		400 and 440 Eng., w/o 100 Amp. Alt.
	4085 162	1		400 and 440 Eng., w/100 Amp. Alt.
2	3874 020	1		CONTROL, Ignition - 1978-9
	4111 850	1		1980-81
3	6024 015	2		SCREW (5/8 - 18 x 5/8)
4	4051 140	1		SENDING UNIT,Temp.260 Deg. w/Gauge
	3746 524	1		SWITCH, w/Light
	4145 716	1		SENSOR, Eng.Temp.
5		1		CAPACITOR (Not Serviced by Chrysler)
6	6026 726	1		SCREW (5/16 - 18 x 3/4)
7	2495 531	1		COIL, Ignition - 1978
	4176 009	1		1979-80-81
8	121 801	2		WASHER, Lock
9	120 614	2		NUT (10 - 32)
10	2661 429	1		ADAPTER, Oil Pressure Gauge, w/225 Eng. (3/8 - 27 thd.) - 1978
11	3488 609	1		SENDING UNIT, Oil Pressure Gauge
12		1		DISTRIBUTOR (See Distributor Illus.)
13	6015 412	5		CLIP
14		4		SCREW (1/4 - 20 x 5/8) (Not Serviced)
15		1		MOTOR, W/Wiper (See Group 23)
16	2958 775	1		CONNECTOR, Cab Wiring Bulkhead
17	3874 767	1		RESISTOR, Ballast - 1978-9
	4106 140	1		1980-81
18		1		SCREW (Not Serviced) (1/4 - 20 x 1-1/4)
19	3874 003	1		BRACKET, Ign. Coil, w/225, 400 and 440 Eng.
	2642 670	1		w/318 and 360 Eng.
20		1		ALTERNATOR (See Alternator Illus.)
21	6015 810	1		CLIP
22	6031 336	1		SCREW
23	6030 820	1		NUT
24	4091 050	1		REGULATOR, Voltage
25		1		STRAP, Grd. (Wheels)
26	3004 105	1		SWITCH,Low Oil Press. Warning Light (6 Cyl.1978-79-80-81
	3488 617	1		(8 Cyl. Eng.) - 1978-79-80-81
27	3588 345	1		RETAINER
28	3843 397	1		INSULATOR
	3843 576	2		TERMINAL
29	3843 413	1		INSULATOR

LIGHT: A = All Sport Utility (Ramcharger).

B = All Compact Models.

D = Conventional Cab.

DUTY: AD = 2 Wheel Drive Only (Ramcharger).

CB-MB = Compact Front Section Only.

W = Conventional Cab 4 Wheel Drive.

CODES: AW = 4 Wheel Drive Only (Ramcharger).

P = Forward Control Chassis.

M = Motor Home.

MEDIUM-HEAVY CODES: XNT = Low Cab Forward. D = Conventional Cab. S = School Bus. W = 4-Wheel Drive.

AR = Use as Required

# = New Part Number

Printed in U.S.A.

June, 1982

# 1978-81 LIGHT DUTY TRUCK PARTS CATALOG

ELECTRICAL

ITEM	PART NUMBER	QTY	MODEL	DESCRIPTION
<b>WIRING, ENGINE A-D-W-RD</b>				
	3843 386	5		TERMINAL
	5211 538	1		INSULATOR, Diagnostic Connector Wiring Terminal - 1979 (Not Shown)
	3843 601	7		TERMINAL, Diagnostic Connector Wiring - 1979 (Not Shown)
	5211 541	1		COVER, Diagnostic Connector - 1979-80-81 Not Shown
	4114 447	1		BRACKET, Diagnostic Connector Mtg. - 1979-80-81 Not Shown
	3747 430	1		SWITCH, Oil Pressure Lamp and Elect. Choke ( 6 Cyl. Eng.) (Not Shown) - 1979
	3747 722	1		1980-81
	3747 431	1		(8 Cyl. Eng.) (Not Shown) - 3-Prong 1979
	4186 352	1		1980-81
	3747 432	1		ADAPTOR or FITTING, Oil Press. & Elect. Choke Switch & Oil Press. Sending Unit (6 Cyl. Eng.) (Not Shown) - 1979-80-81
	4114 584	1		(8 Cyl. Eng.) (Not Shown) - 1979-80-81
	4162 580	1	D,W,AD	WIRING, AC & Htr. (Eng. Comp.) (Not Shown) - 1980
	4162 674	1	D,W,AD	1981 6 & 8Cyl.

**LIGHT**    A = All Sport Utility (Ramcharger).                      B = All Compact Models.                      D = Conventional Cab.  
**DUTY**     AD = 2 Wheel Drive Only (Ramcharger).                    CB-MB = Compact Front Section Only.            W = Conventional Cab 4 Wheel Drive.  
**CODES:**    AW = 4 Wheel Drive Only (Ramcharger).                    P = Forward Control Chassis.                    M = Motor Home.

**MEDIUM-HEAVY CODES:**    XNT = Low Cab Forward.    D = Conventional Cab.    S = School Bus.    W = 4-Wheel Drive.

AR=Use as Required

# =New Part Number

Printed in U.S.A.

June, 1982



8302 6000

## WIRING, ENGINE (DIESEL) D-W 1978-79

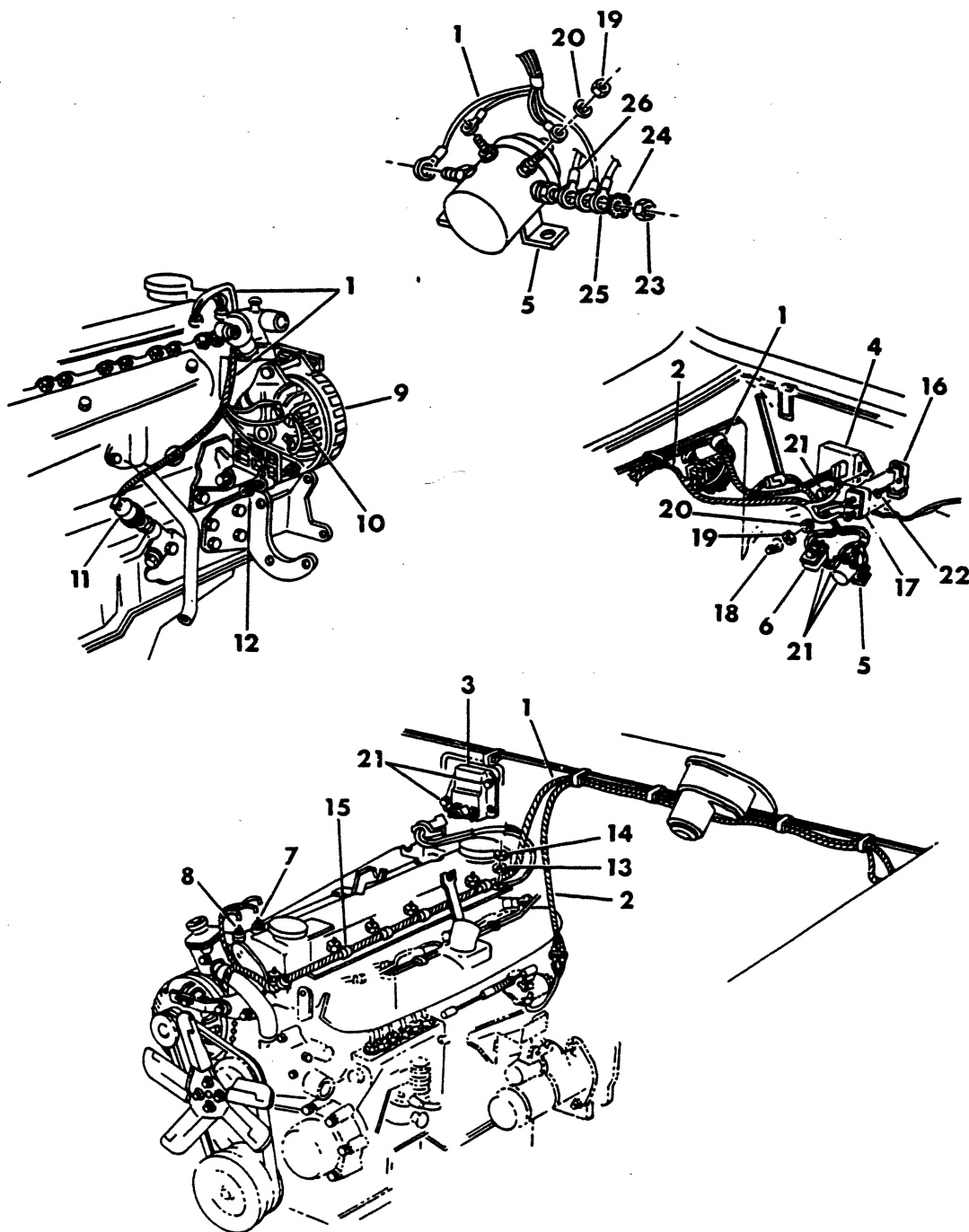

ITEM	PART NUMBER	QTY	MODEL	DESCRIPTION
<b>WIRING, ENGINE (DIESEL) D-W 1978-79</b>				
1	4114 194	1		WIRING, Engine - w/60 Amp. Alt. - 1978
	4085 761	1		w/60 Amp. Alt. - 1979
	4085 762	1		w/100 Amp. Alt. - 1979
2	4085 584	1		WIRING, Fuel Control Motor
3	4091 050	1		REGULATOR, Voltage
4	4091 551	1		TIMER, Glow Plug Lamp Control
5	3635 820	1		RELAY, Glow Plug
6	3874 950	1		RELAY, Starter - 1978
	4111 388	1		1979
7	4085 153	1		SENSOR, Engine Coolant Temp.
8	2958 320	1		SENDING UNIT, Temp.
9		1		ALTERNATOR (60 Amp.) (See Alt. Illus.)
10	6015 810	1		CLIP
11	3488 609	1		SENDING UNIT, Oil Pressure Gauge
12	6030 820	1		NUT (1/4 - 20)
13		1		WASHER (Not Serviced)
14		1		NUT (Not Serviced)
15		5		CLIP (Not Serviced)
16				CLIP (Not Serviced)
17	2239 830	1		CIRCUIT BREAKER, Fuel Control Motor
18	3764 325	2		INSULATOR
19	120 614	4		NUT (10 - 32)
20		4		WASHER (Not Serviced)
21		6		SCREW (Not Serviced)
22		1		SCREW (10 - 16 x 1/2) (Not Serviced)
23		2		NUT (5/16 - 24) (Not Serviced)
24		1		WASHER (Not Serviced)
25		1		WIRE, Jumper (Not Serviced)
26		1		WIRING, Battery Cable (See Battery and Starter Wiring Illus.)

**LIGHT** A = All Sport Utility (Ramcharger). B = All Compact Models. D = Conventional Cab.  
**DUTY** AD = 2 Wheel Drive Only (Ramcharger). CB-MB = Compact Front Section Only. W = Conventional Cab 4 Wheel Drive.  
**CODES:** AW = 4 Wheel Drive Only (Ramcharger). P = Forward Control Chassis. M = Motor Home.

**MEDIUM-HEAVY CODES:** XNT = Low Cab Forward. D = Conventional Cab. S = School Bus. W = 4-Wheel Drive.

AR=Use as Required

# =New Part Number

Printed in U.S.A.

June, 1982

## WIRING, ENGINE 225-318-360 ENGINES B-MODELS

8308 6100

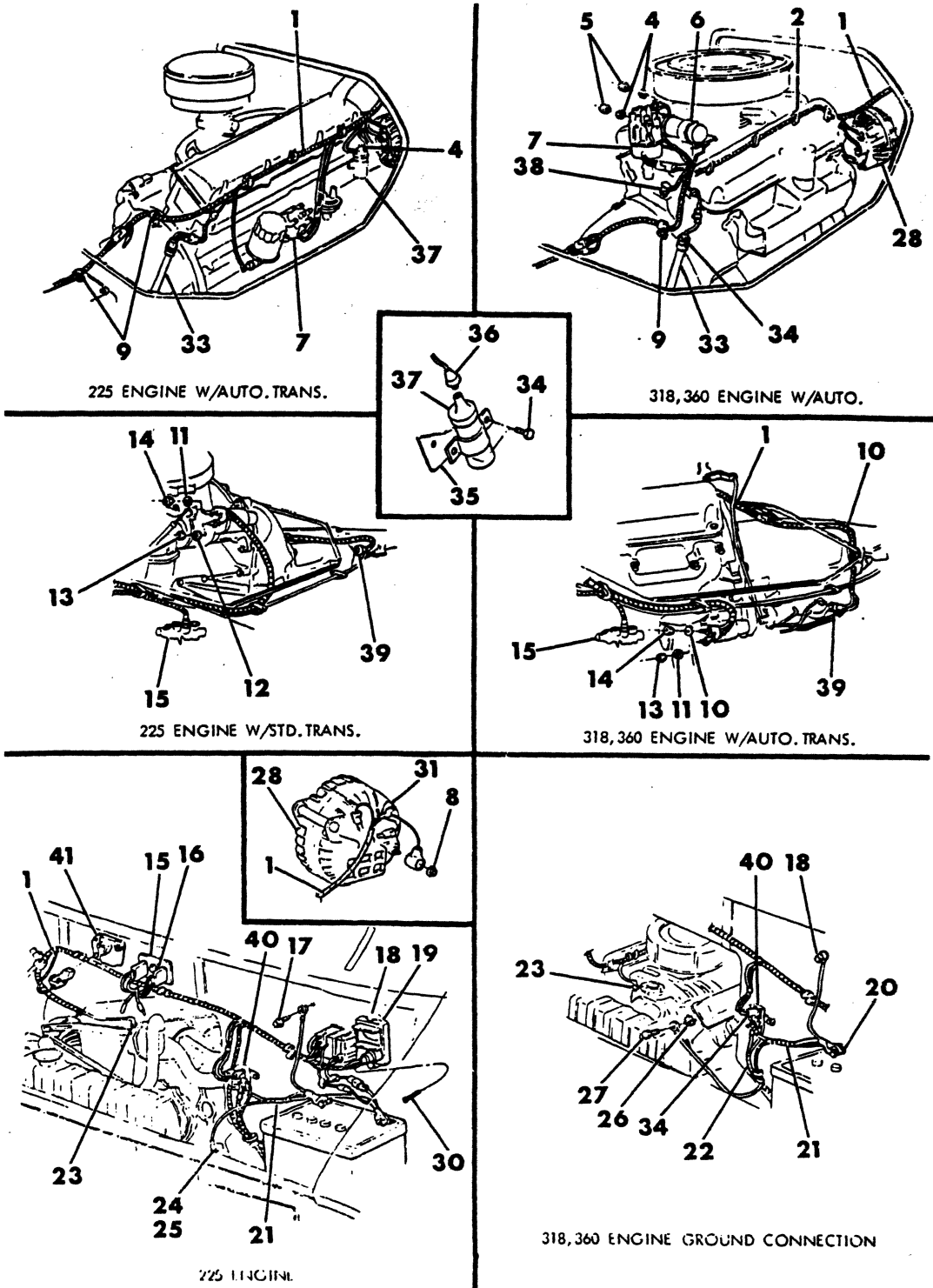



ELECTRICAL

# 1978-81 LIGHT DUTY TRUCK PARTS CATALOG

ITEM	PART NUMBER	QTY	MODEL	DESCRIPTION
<b>WIRING, ENGINE</b>				
<b>225-318-360 ENGINES</b>				
<b>B-MODELS</b>				
1	4034 720	1		WIRING, 225 Engine - 1978
	4186 396	1		225 Eng. 41 & 60 Amp.Alt. 1980-81
	4162 716	1		225 Eng. 41 & 60 Amp.Alt. 1981
	4085 747	1		w/ or w/o 100 Amp.Alt. 1978-79
	4162 718	1		225 Eng. w/ or w/o 100 Amp.Alt. 1981
	4034 721	1		318 and 360 Engine - 1978
	4085 744	1		318 and 360 Eng., w/o 100 Amp. Alt. - 1979
	4085 748	1		318 and 360 Eng., w/100 Amp. Alt. - 1979
	4186 386	1		318-360 Eng.w/ or w/o 100 Amp. w/Elec.Cont.1980-81
	4162 991	1		318-360 Eng. w/or w/o 100 Amp. w/o Elec.Cont.1981
	4240 297	1		318-360 Eng. w/Dual Pick Up Dist.1981
2	6015 810	AR		CLIP, w/318 and 360 Eng.
4		2		WASHER (Not Serviced)
5	120 614	2		NUT (10 - 24)
6	2495 531	1		COIL, Ignition - 1978
	4176 009	1		1979-80-81
7		1		DISTRIBUTOR, Ign. (See Distributor Illus.)
8	6030 820	2		NUT (1/4 - 24)
9		AR		CLIP (Not Serviced)
10		1		WIRING, Neutral Start and B/Up Lamp Switch (Not Serviced) use 4055588 Mold and Wiring
11		1		WASHER (Not Serviced)
12	138 530	1		WASHER
13	120 622	1		NUT (8 - 32)
14	134 556	1		NUT (5/16 - 18)
15		1		VALVE, Brake Tube Metering and Warning (See Gr. 5)
16	3874 767	1		RESISTOR, Ballast - 1978-9
	4106 140	1		1980-81
17		1		SCREW (1/4 - 20 x 1-1/4) (Not Serviced)
18		1		SCREW (1/4 - 20 x 5/8) (Not Serviced)
19	3874 020	1		CONTROL, Electronic Ign. - 1978-9
	4111 850	1		1980-81
20	1622 535	2		BOLT, Clamp Terminal
	1622 536	2		NUT, Clamp Terminal Bolt
21	3730 927	1		CABLE, Battery Ground, w/Single Battery -1978
22	4034 402	1		CABLE, Battery to Starter and to Starter Relay - 1978
	4085 693	1		1979-80-81
NOTE: Battery Cables - See Illus. 4100				
23	4051 140	1		SENDING UNIT, Water Temperature Gauge (260 Deg. Rating)
	4145 716	1		SENSOR,Eng.Temp.
24		1		WASHER, 6 Cyl. (Not Serviced)
25		1		BOLT, 6 Cyl. (7/16 - 14 x 1) (Not Serviced)
26		1		WASHER, 8 Cyl. (Not Serviced)
27		1		BOLT, 8 Cyl. (3/8 - 16 x 5/8) (Not Serviced)
28		1		ALTERNATOR (See Alternator Illus.)
30	6031 336	1		SCREW (8 - 18 x 1-3/4)
31	6015 810	1		CLIP, 8 Cyl. Eng.
33		1		INDICATOR (See Group 21)
34	181 084	2		SCREW (5/16 - 18 x 5/8)

<b>LIGHT</b>	A = All Sport Utility (Ramcharger).	B = All Compact Models.	D = Conventional Cab.
<b>DUTY</b>	AD = 2 Wheel Drive Only (Ramcharger).	CB-MB = Compact Front Section Only.	W = Conventional Cab 4 Wheel Drive.
<b>CODES:</b>	AW = 4 Wheel Drive Only (Ramcharger).	P = Forward Control Chassis.	M = Motor Home.

**MEDIUM-HEAVY CODES:** XNT = Low Cab Forward. D = Conventional Cab. S = School Bus. W = 4-Wheel Drive.

AR=Use as Required

#=New Part Number

Printed in U.S.A.

June, 1982

# 1978-81 LIGHT DUTY TRUCK PARTS CATALOG

ELECTRICAL

ITEM	PART NUMBER	QTY	MODEL	DESCRIPTION
<b>WIRING, ENGINE</b>				
<b>225-318-360 ENGINES</b>				
<b>B-MODELS</b>				
35	3874 003	1		BRACKET, Ign. Coil (6 Cyl. Eng.)
	2642 670	1		318 and 360 Eng., w/Coil Marked 2444241
	4091 086	1		318 and 360 Eng., w/Coil Marked 2444242
36	3656 514	1		CABLE, Ign. Coil Secondary, w/225 Eng.
	3656 515	1		w/318 and 360 Eng.
37	2495 531	1		COIL, Ign.
38	3004 105	1		SWITCH, Low Oil Pressure Warning Light, w/225 Eng.- 1978-79-80-81
	3488 617	1		w/318 and 360 Eng. - 1978-79-80-81
	3488 609	1		SENDING UNIT, Oil Gauge
	2661 429	1		ADAPTOR, Oil Gauge Sending Unit, w/225 Eng. - 1978
	2661 429	1		w/225 Eng. (Exp.)
39	3488 270	1		SWITCH, B/Up Lamp (Manual Trans.) (See Group 21 For Automatic Trans.)
40	4111 388	1		RELAY, Starter - 1978
	4111 541	1		1979-80-81
41	4091 050	1		REGULATOR, Voltage
	2463 477	1		BUSHING, Water Temperature Sending Unit Cylinder Head Hole Reducing, 6 Cyl. Eng. (Not Shown)
	4114 297	1		CABLE, (Neg.), Dual Batt., 225,318 and 360 Eng. (Not Shown)
	3747 430	1		SWITCH, Oil Pressure Lp. and Elect. Choke (6 Cyl. Eng.) (Dom.) (Not Shown) - 1979
	3747 722	1		1980-81
	3747 431	1		(8 Cyl. Eng.) (Not Shown) - 1979
	4186 352	1		1980-81
	3747 432	1		ADAPTOR or FITTING, Oil Press. & Elect. Choke Switch & Oil Press. Sending Unit (6 Cyl. Eng.) (Not Shown) - 1979-80-81
	4114 584	1		(8 Cyl. Eng.) (Not Shown) - 1979-80-81
	4114 447	1		BRACKET, Diagnostic Conn. Mtg.(Not Shown) - 1979-80-81
	5211 538	1		INSULATOR, Diagnostic Conn. (Not Shown) - 1979
	3843 601	7		TERMINAL, Diagnostic Conn. Wiring (Not Shown) - 1979
	5211 541	1		COVER, Diagnostic Conn. (Not Shown) - 1979-80
	3588 525	AR		INSULATOR, Elect. Ign. Ballast Resistor (Not Shown) - 1980-81
	4162 594	1		WIRING, AC & Htr. (Eng. Comp.) 225 Eng. (Not Shown) - 1980-81

<b>LIGHT</b>	A = All Sport Utility (Ramcharger).	B = All Compact Models.	D = Conventional Cab.
<b>DUTY</b>	AD = 2 Wheel Drive Only (Ramcharger).	CB-MB = Compact Front Section Only.	W = Conventional Cab 4 Wheel Drive.
<b>CODES:</b>	AW = 4 Wheel Drive Only (Ramcharger).	P = Forward Control Chassis.	M = Motor Home.

**MEDIUM-HEAVY CODES:** XNT = Low Cab Forward. D = Conventional Cab. S = School Bus. W = 4-Wheel Drive.

AR=Use as Required

# =New Part Number

Printed in U.S.A.

June, 1982



8308 6150

## ELECTRONIC SPARK ADVANCE B-D-W

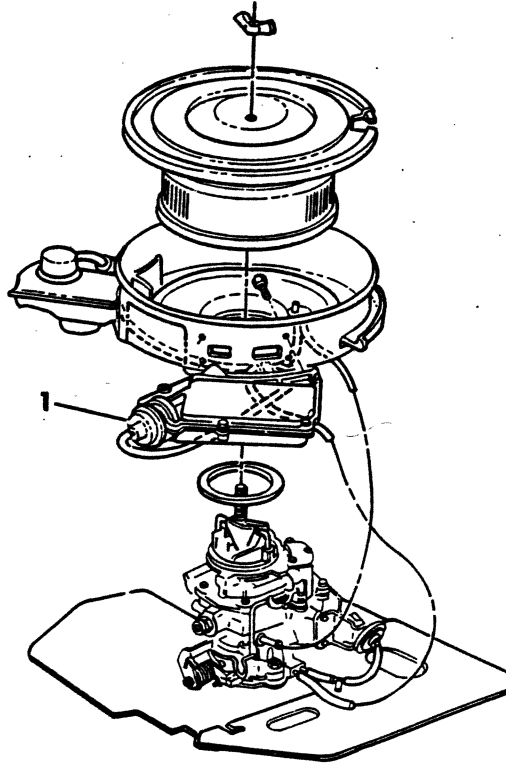

---

### B MODELS

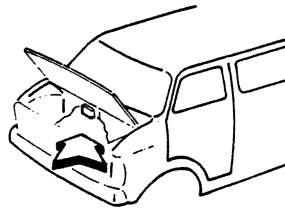
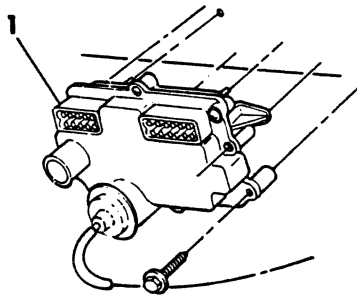

ITEM	PART NUMBER	QTY	MODEL	DESCRIPTION
------	-------------	-----	-------	-------------

**ELECTRONIC SPARK ADVANCE  
B-D-W**

1	4145 472			VAN & WAGON--Man.Trans. Calif.
	4145 747			VAN & WAGON--Auto.Trans.-Fed.
	4145 755			VAN & WAGON--Auto.Trans.-Calif.
	4145 478			Exc. Van & Wagon Man.Trans.
	4145 478			All Canada
	4145 760			Exc. Van & Wagon Auto. Trans. Fed.
	4145 762			Exc. Van & Wagon Auto. Trans. Calif.
	4145 764			Exc. Van & Wagon w/435 Trans. Fed.

<b>LIGHT</b>	A = All Sport Utility (Ramcharger).	B = All Compact Models.	D = Conventional Cab.
<b>DUTY</b>	AD = 2 Wheel Drive Only (Ramcharger).	CB-MB = Compact Front Section Only.	W = Conventional Cab 4 Wheel Drive.
<b>CODES:</b>	AW = 4 Wheel Drive Only (Ramcharger).	P = Forward Control Chassis.	M = Motor Home.
<b>MEDIUM-HEAVY CODES:</b> XNT = Low Cab Forward. D = Conventional Cab. S = School Bus. W = 4-Wheel Drive.			
AR=Use as Required	# =New Part Number	Printed in U.S.A.	June, 1982

8306 6200

## WIRING, BATTERY B-MODELS (1978-79-80-81)

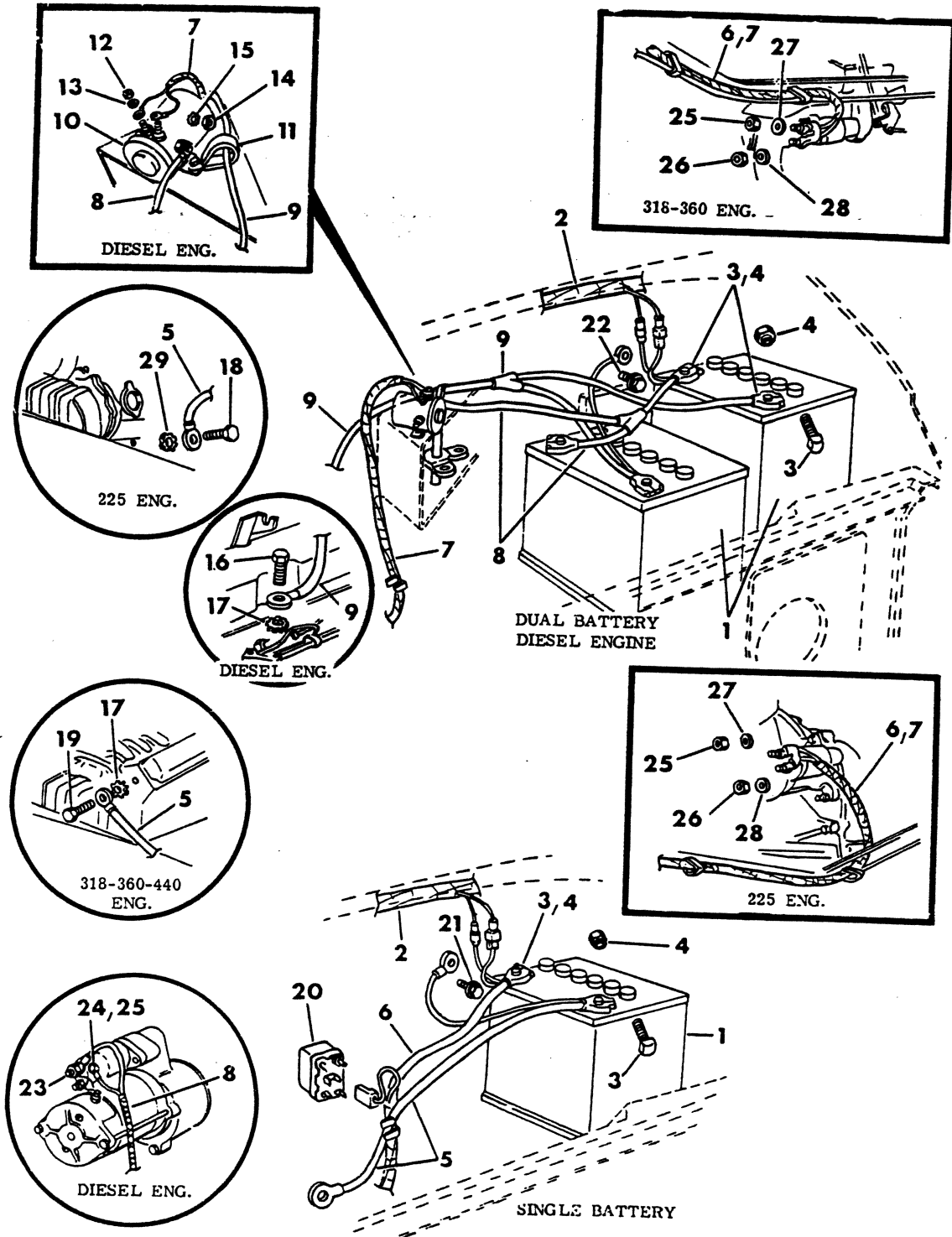

ITEM	PART NUMBER	QTY	MODEL	DESCRIPTION
<b>WIRING, BATTERY</b>				
<b>B-MODELS (1978-79-80-81)</b>				
1		AR		BATTERY (See "MOPAR Battery Catalog)
2		1		WIRING, Front End (See Frt. End Wiring Illus.)
3	1622 535	AR		BOLT
4	1622 536	AR		NUT
5	4085 717	1		CABLE, Single Battery (Negative)
6	4085 693	1		CABLE, Single Battery (Positive)
7	4114 657	1		CABLE, Starter to Starter Relay, Diesel Eng.
8	4114 658	1		CABLE, Battery to Starter Relay, Diesel Eng.
9	4114 659	1		CABLE, Battery (Negative) Diesel Eng.
10	3635 820	1		RELAY, Glow Plug
11		1		CLIP (Not Serviced)
12	120 614	2		NUT
13		2		WASHER (Not Serviced)
14	143 438	1		NUT
15		1		WASHER (Not Serviced)
16		1		BOLT (Not Serviced)
17		1		WASHER (Not Serviced)
18		1		BOLT (7/16 - 24 x 1) (Not Serviced)
19		1		BOLT (3/8 - 16 x 5/8) (Not Serviced)
20	3635 820	1		RELAY, Diesel Engine Starter
21		1		BOLT (Not Serviced)
22-24				Items 22-24 (Serviced in Starter Assy.)
25	134 556	1		NUT (5/16 - 18)
26	120 622	1		NUT (3/8 - 32)
27		1		WASHER (Not Serviced)
28	138 530	1		WASHER
29		1		WASHER (Not Serviced)

<b>LIGHT</b>	A = All Sport Utility (Ramcharger).	B = All Compact Models.	D = Conventional Cab.
<b>DUTY</b>	AD = 2 Wheel Drive Only (Ramcharger).	CB-MB = Compact Front Section Only.	W = Conventional Cab 4 Wheel Drive.
<b>CODES:</b>	AW = 4 Wheel Drive Only (Ramcharger).	P = Forward Control Chassis.	M = Motor Home.
<b>MEDIUM-HEAVY CODES:</b> XNT = Low Cab Forward. D = Conventional Cab. S = School Bus. W = 4-Wheel Drive.			

AR=Use as Required

# = New Part Number

Printed in U.S.A.

June, 1982

8308 6300

## WIRING & ISOLATOR-AUX.BATTERY B-MODELS (1979-80-81)

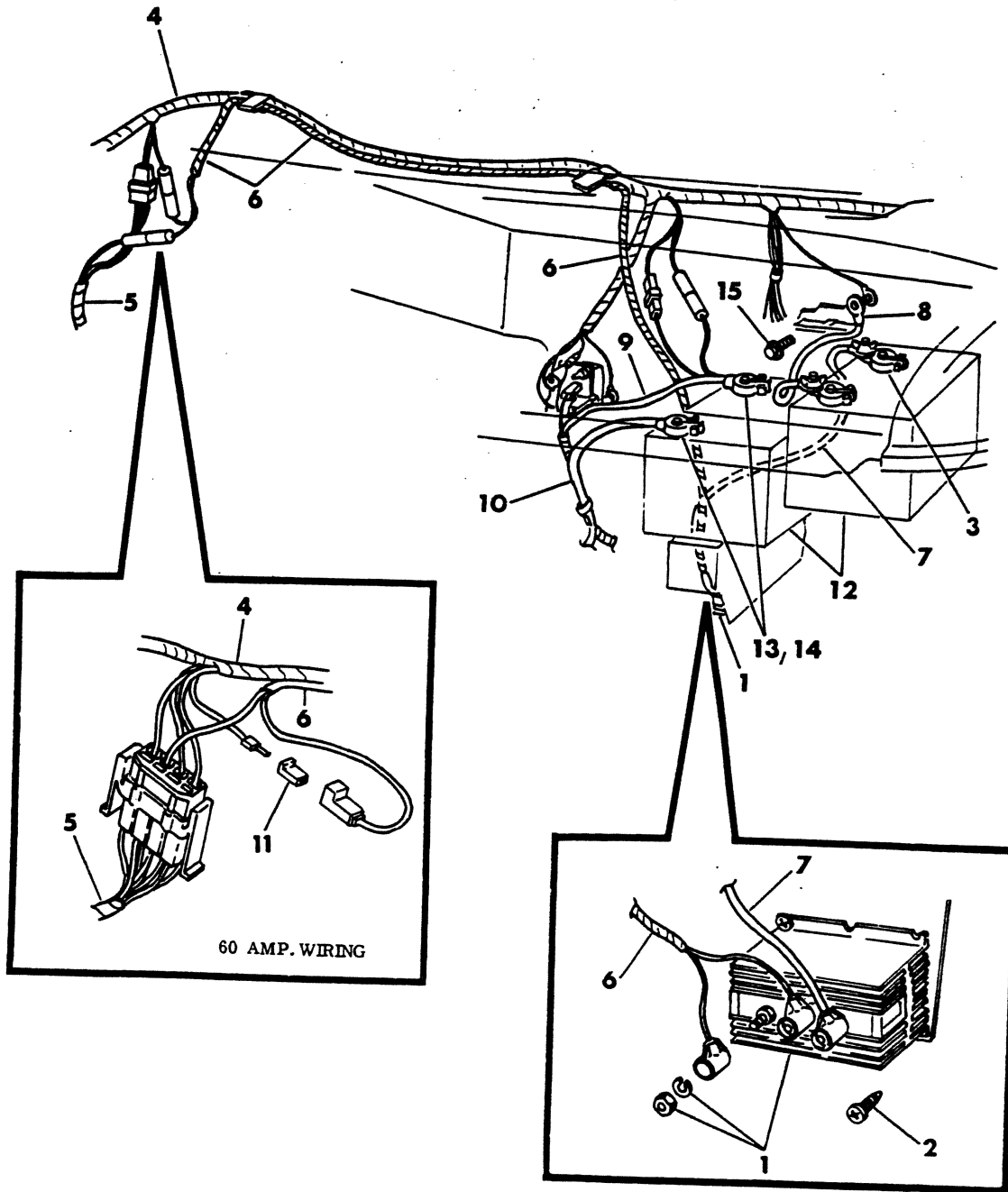



ITEM	PART NUMBER	QTY	MODEL	DESCRIPTION
<b>WIRING &amp; ISOLATOR-AUX.BATTERY B-MODELS (1979-80-81)</b>				
1	3501 796	1		ISOLATOR, Dual Battery (60 Amp.)
	3588 946	2		INSULATORS
	3746 888	1		(100 Amp.)
2		4		SCREW (10 - 16 x 1/2) (Not Serviced)
3	4114 729	AR		TERMINAL, Battery (Pos. or Neg.)
4		1		WIRING, Front End (See Front End Wiring Illus.)
5		1		WIRING, Engine (See Engine Wiring Illus.)
6		1		WIRING, Isolator Engine (Not Serviced)
7		1		WIRING, Auxiliary Battery to Isolator (Pos.) (Not Serviced)
7		1		WIRING, Auxiliary Battery to Isolator (Pos.) (Not Serviced)
9	4085 693	1		WIRING, Auxiliary Battery (Pos.)
10	4114 297	1		CABLE, Battery (Neg.)
11	3843 754	1		INSULATOR
12		1		BATTERY (See "MOPAR" Battery Catalog)
13	1622 535	AR		BOLT
14	1622 536	AR		NUT
15		1		SCREW, Grd. (1/4 - 20) (Not Serviced)

<b>LIGHT</b>	A = All Sport Utility (Ramcharger).	B = All Compact Models.	D = Conventional Cab.
<b>DUTY</b>	AD = 2 Wheel Drive Only (Ramcharger).	CB-MB = Compact Front Section Only.	W = Conventional Cab 4 Wheel Drive.
<b>CODES:</b>	AW = 4 Wheel Drive Only (Ramcharger).	P = Forward Control Chassis.	M = Motor Home.
<b>MEDIUM-HEAVY CODES:</b>	XNT = Low Cab Forward.	D = Conventional Cab.	S = School Bus. W = 4-Wheel Drive.

AR=Use as Required

#=New Part Number

Printed in U.S.A.

June, 1982

WIRING, ENGINE  
400-440 ENGINE  
B-MODELS 1978-79

8308 6400

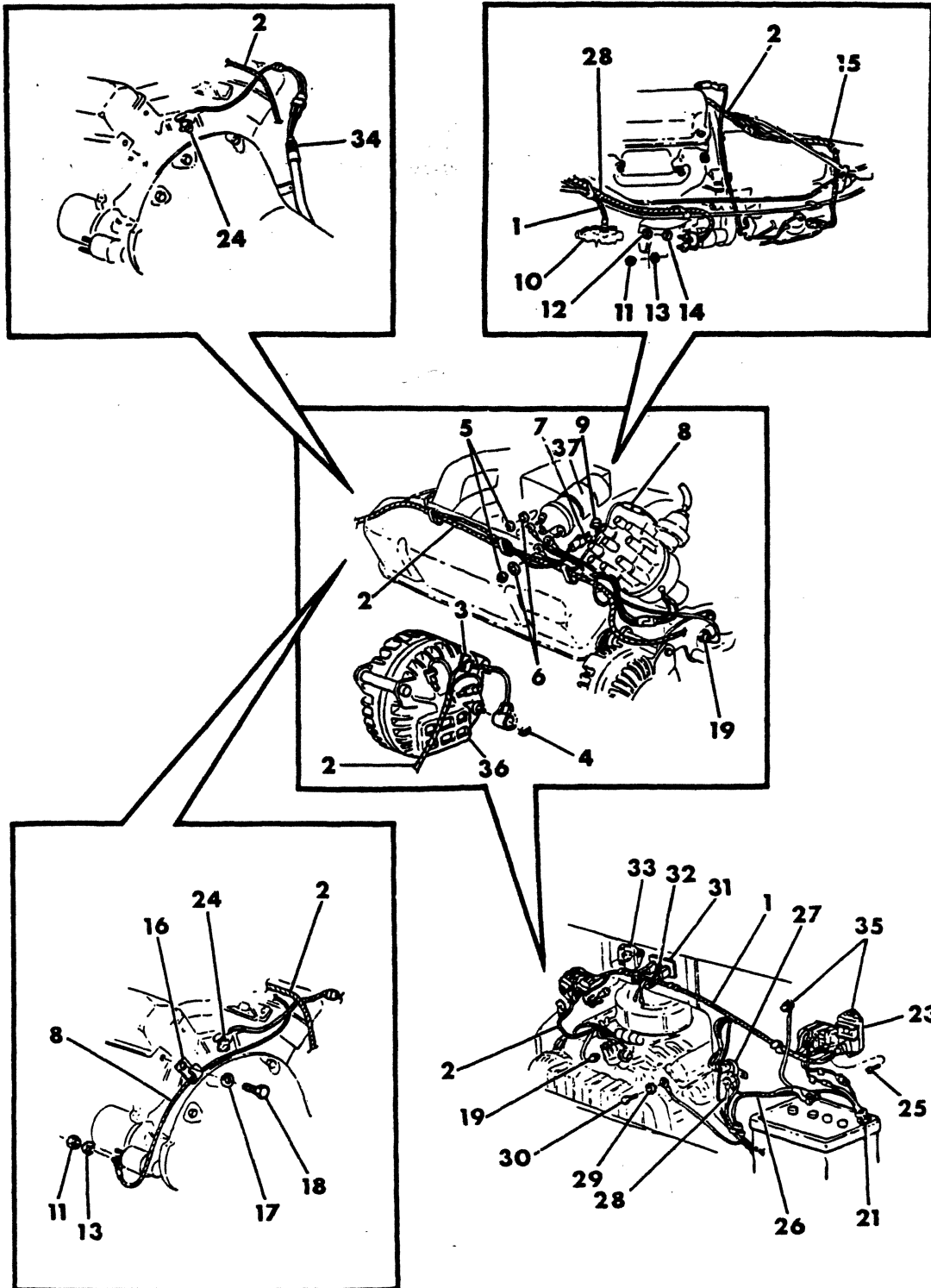

ITEM	PART NUMBER	QTY	MODEL	DESCRIPTION
<b>WIRING,ENGINE</b>				
<b>400-440 ENGINE</b>				
<b>B-MODELS 1978-79</b>				
1		1		WIRING, Frt. End (See Frt. End Wiring Illus.)
2	4034 722	1		WIRING, Engine - 1978
	4085 745	1	MB3,4	440 Eng. - 1979
3	6015 810	1		CLIP
4	6030 820	1		NUT (1/4 - 20)
5	120 614	2		NUT (10-30)
6		2		WASHER (Not Serviced)
7		1		CAPCITOR, Radio Interference (Serviced by Vendor)
8		1		WIRING, Distributor Solenoid Shift (Not Serviced)
9		1		SCREW (3/8 - 24)
10		1		VALVE, Brake Tube Metering and Warning (See Gr. 5)
11	120 622	1		NUT (8 - 32)
12	134 556	1		NUT (5/16 - 18)
13	138 530	1		WASHER
14		1		WASHER (Not Serviced)
15		1		WIRING, Neutral Start and B/Up Lamp (Not Serviced), Use 2926502 Mold and Wiring
16		1		CLIP (Not Serviced)
17	6022 190	1		WASHER
18	181 104	1		SCREW (3/8 - 16 x 1/2)
19	4051 140	1		SENDING UNIT, Water Temperature Gauge (260 Deg. Rating)
	4051 141	1		(265 Deg. Rating)
21	1622 535	2		BOLT, Clamp Terminal
	1622 536	2		NUT, Clamp Terminal Bolt
23	3874 020	1		CONTROL, Electronic Ignition
24	3488 617	1		SWITCH, Low Oil Pressure Warning Light
	3488 609	1		SENDING UNIT, Oil Gauge
25	6030 503	1		SCREW (8 - 18 x 1-3/4)
26	3730 927	1		CABLE, Battery Ground, w/Single Battery
27	3874 950	1		RELAY, Starter
28	4034 402	1		CABLE, Battery to Starter and Starter Relay - 1978
	4085 693	1		w/Single Cable - 1979
29		1		WASHER (Not Serviced)
30		1		BOLT (3/8 - 18 x 5/8) (Not Serviced)
31	3874 767	1		RESISTOR, Ballast
32		1		SCREW (1/4 - 20 x 1-1/4) (Not Serviced)
33	4091 050	1		REGULATOR, Voltage
34		1		INDICATOR (See Group 21)
35		3		SCREW (1/4 - 20 x 5/8) (Not Serviced)
36		1		ALTERNATOR (See Alternator Illus.)
37	2495 531	1		COIL, Ignition - 1978
	4176 009	1		1979
	3588 525	AR		INSULATOR, Elect. Ign. Ballast Resistor (Not Shown)

LIGHT A = All Sport Utility (Ramcharger).

B = All Compact Models.

D = Conventional Cab.

DUTY AD = 2 Wheel Drive Only (Ramcharger).

CB-MB = Compact Front Section Only.

W = Conventional Cab 4 Wheel Drive.

CODES: AW = 4 Wheel Drive Only (Ramcharger).

P = Forward Control Chassis.

M = Motor Home.

MEDIUM-HEAVY CODES: XNT = Low Cab Forward. D = Conventional Cab. S = School Bus. W = 4-Wheel Drive.

AR=Use as Required

# = New Part Number

Printed in U.S.A.

June, 1982

WIRING, ENGINE  
M-P

8308 6500

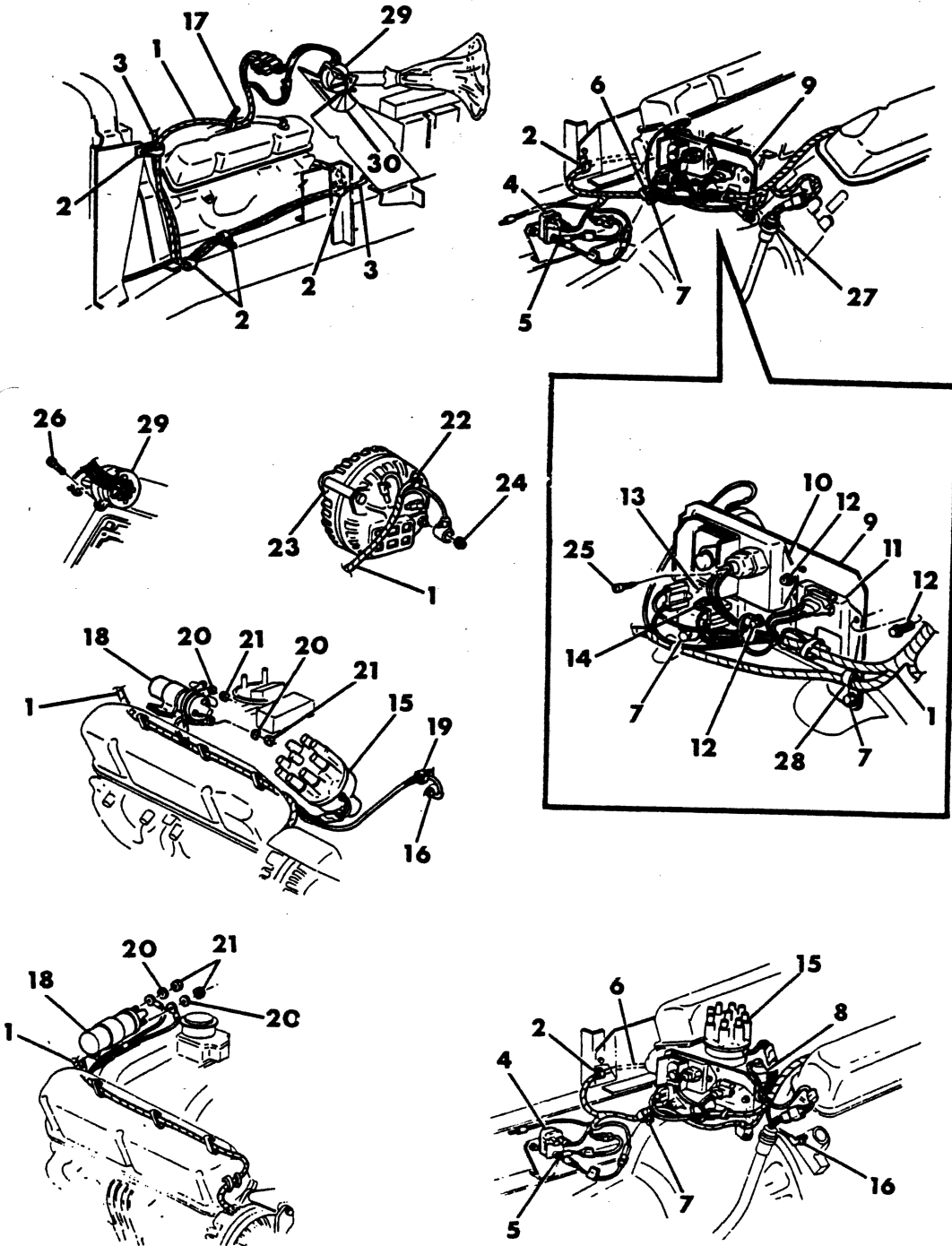

ITEM	PART NUMBER	QTY	MODEL	DESCRIPTION
<b>WIRING,ENGINE</b>				
<b>M-P</b>				
1	3730 694	1	P3	WIRING, Engine
	4034 443	1	M	w/360 Eng. - 1978
	4114 156	1	M	w/360 Eng. - 1979
	4162 299	1	M	1980
	4034 442	1	M	w/440 Eng. - 1978
	4114 158	1	M	w/440 Eng. - 1979
2		5	M	CLIP
3		1		WIRING (See Chassis Wiring)
4	2444 517	1		RELAY, Starter
5		1		NUT (5/16 - 18) (Not Serviced)
6		1		CLIP (Not Serviced)
7		3		SCREW, (3/8 - 16) (Not Serviced)
8	3488 609	1		SENDING UNIT, Oil Gauge
9		1		BRACKET, Electronic Ign. Mtg. (Not Serviced)
	3488 609	1		1980
10	3874 020	1		CONTROL, Electronic Ign. - 1978-9
	4111 850	1		1980
11	3874 520	1		REGULATOR, Voltage, 1978-79
11	4111 990	1		1980
12	6029 513	5		SCREW (1/4 - 20 x 5/8)
13	3874 767	1		RESISTOR, Ballast - 1978-9
	4106 140	1		1980
14		1		SCREW (1/4 - 20 x 1-1/4) (Not Serviced)
15		1		DISTRIBUTOR (See Distributor Illus.)
16	4051 140	1		SENDING UNIT, Temp. Gauge (260 Deg. Rating)
	4051 141	1		(265 Deg. Rating)
17		1		STRAP (Not Serviced)
18	2495 531	1		COIL, Ignition - 1978
	2495 531	1	M3,4	w/360 Eng. - 1979-80
	4176 009	1	M4,5,6	w/440 Eng. (Essex) - 1979
19		1		CLIP (Not Serviced)
20		2		WASHER (Not Serviced)
21	120 614	2		NUT (10 - 32)
22	6015 810	1		CLIP
23		1		ALTERNATOR (See Alternator Illus.)
24	6030 820	1		NUT (1/4 - 20)
25	6031 336	1		SCREW
26		1		SCREW (Not Serviced)
27		1		SENSOR (See Group 21)
28	1302 783	1		CLIP, Eng. Wiring
29	3747 092	1		SWITCH, Ignition
30	3738 240	1		DECAL, Temp. Ign. Switch
	4026 095	AR		CABLE and Spool, Eng. Wiring Fusible Link (# 16 Ga. x 25 Ft.) (Not Shown)
	3656 573	1		SCREW, w/WASHER, Starter Relay Terminal (Not Shown)
	3588 525	1	M	INSULATOR, Elect. Ign. Ballast Resistor (Not Shown)
	4162 621	1	M3,4	WIRING, Emissions - H/Duty Cycle w/Emiss. Reduction Cycle (Not Shown) - 1980
	4026 095	1	M	CABLE, Fusible Link

LIGHT A = All Sport Utility (Ramcharger).

B = All Compact Models.

D = Conventional Cab.

DUTY AD = 2 Wheel Drive Only (Ramcharger).

CB-MB = Compact Front Section Only.

W = Conventional Cab 4 Wheel Drive.

CODES: AW = 4 Wheel Drive Only (Ramcharger).

P = Forward Control Chassis.

M = Motor Home.

MEDIUM-HEAVY CODES: XNT = Low Cab Forward. D = Conventional Cab. S = School Bus. W = 4-Wheel Drive.

AR=Use as Required

# = New Part Number

Printed in U.S.A.

June, 1982

# 1978-81 LIGHT DUTY TRUCK PARTS CATALOG

ELECTRICAL

ITEM	PART NUMBER	QTY	MODEL	DESCRIPTION
------	-------------	-----	-------	-------------

**WIRING,ENGINE  
 M-P**

	4162 546	1	M	CBL., Altr. Grd. (Not Shown) - 1980
--	----------	---	---	-------------------------------------

<b>LIGHT</b>	A = All Sport Utility (Ramcharger).	B = All Compact Models.	D = Conventional Cab.
<b>DUTY</b>	AD = 2 Wheel Drive Only (Ramcharger).	CB-MB = Compact Front Section Only.	W = Conventional Cab 4 Wheel Drive.
<b>CODES:</b>	AW = 4 Wheel Drive Only (Ramcharger).	P = Forward Control Chassis.	M = Motor Home.

**MEDIUM-HEAVY CODES:** XNT = Low Cab Forward. D = Conventional Cab. S = School Bus. W = 4-Wheel Drive.

AR=Use as Required

# =New Part Number

Printed in U.S.A.

June, 1982



8308 6600

WIRING, ENGINE  
446 ENG.

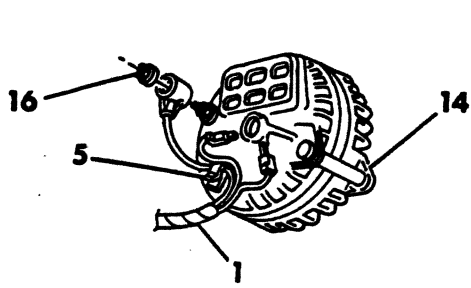

65 AMP ALTERNATOR

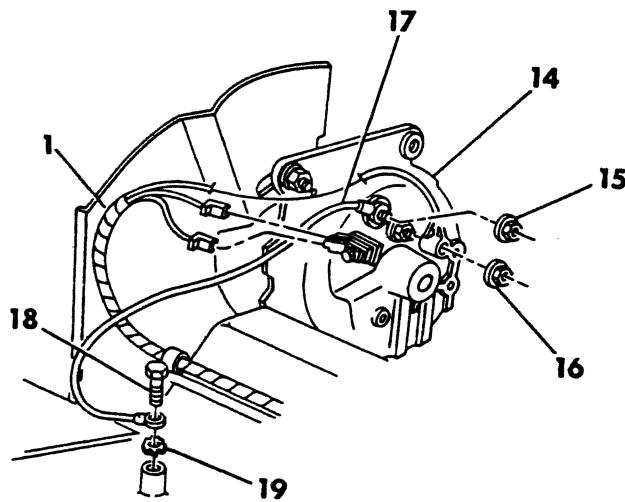
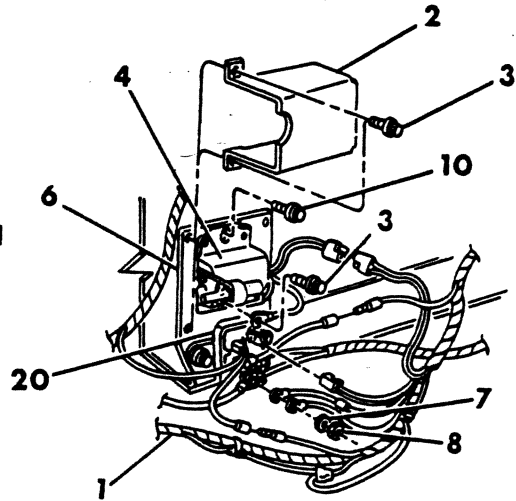
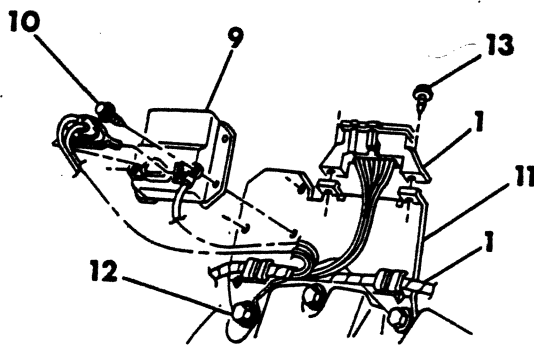
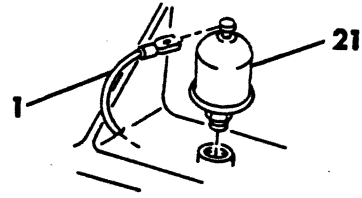

100 AMP ALTERNATOR



ITEM	PART NUMBER	QTY	MODEL	DESCRIPTION
------	-------------	-----	-------	-------------

**WIRING, ENGINE**  
**446 ENG.**

NOTE: 1979 Approx. After 5/15/79

1	4162 305	1		WIRING, Engine - 1979
1	4162 306	1		1980
2		1		COVER, Decleration Throttle Modulator (See Grp. 14)
3		3		SCREW (10 - 24 X 1/2) (See Grp. 14)
4		1		MODULATOR, Decleration Throttle (See Grp. 14)
5	6015 810	1		CLIP
6		1		BRACKET (See Illust. 3000)
7		1		LOCKWASHER (See Illust. 3000)
8		1		NUT (5/16 - 18) (See Illust. 3000)
9	4091 050	1		REGULATOR, Voltage
10		4		SCREW (1/4 - 20 X 5/8) (Not Serviced)
11	4162 459	1		BRACKET
12		1		BOLT (3/8 - 16 X 2 1/4) (Not Serviced)
13		2		SCREW (10 - 16 X 5/8) (Not Serviced)
14		1		ALTERNATOR (See Alt. Illust.)
15	6023 201	1		NUT & WA. (10 - 24)
16	6030 820	1		NUT (1/4 - 20)
17	4162 546	1		WIRE, Ground
18		1		SCREW (3/8 - 16 X 5/8)
19		1		WASHER (Not Serviced)
20	2444 517	1		RELAY, Starter
21	3488 609	1		SENDING UNIT, Oil Pressure Gauge
	4167 251	3		CLIP, Eng. Harness (Not Shown)
	4167 126	1		COIL w/Brkt. (Not Shown) -1979-80
	4167 184	1		CAPACIATOR, Coil (Not Shown)
	4167 185	1		CLAMP, Coil Capaciator (Not Shown)
	6028 664	1		REDUCER, Water Temp. Gauge Sending Unit (Not Shown)

<b>LIGHT</b>	A = All Sport Utility (Ramcharger).	B = All Compact Models.	D = Conventional Cab.
<b>DUTY</b>	AD = 2 Wheel Drive Only (Ramcharger).	CB-MB = Compact Front Section Only.	W = Conventional Cab 4 Wheel Drive.
<b>CODES:</b>	AW = 4 Wheel Drive Only (Ramcharger).	P = Forward Control Chassis.	M = Motor Home.

**MEDIUM-HEAVY CODES:** XNT = Low Cab Forward. D = Conventional Cab. S = School Bus. W = 4-Wheel Drive.

AR=Use as Required

# =New Part Number

Printed in U.S.A.

June, 1982

8308 6700A

WIRING, STEERING COLUMN (W/O TILT WHEEL)  
A-D-W-RD

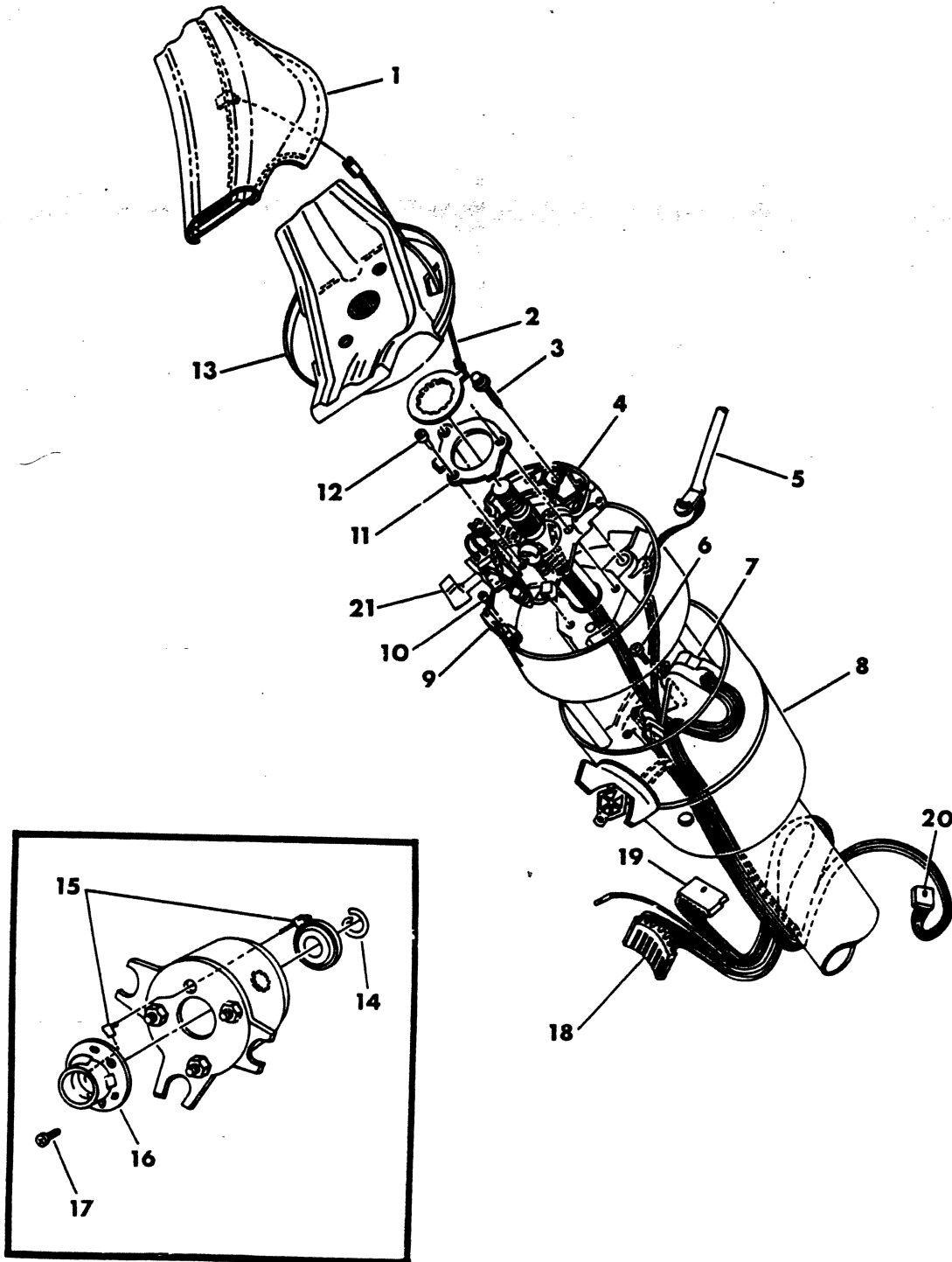

ITEM	PART NUMBER	QTY	MODEL	DESCRIPTION
<b>WIRING, STEERING COLUMN (W/O TILT WHEEL) A-D-W-RD</b>				
1		1		PAD (See Horn Pad Illus.)
2	3747 086	1		RING, Horn Contact - 1978-9
	5209 989	1		1980
3	6028 283	1		SCREW (8 - 32 x 1-5/8)
4	3638 076	1	573 8076	SWITCH, w/WIRING, Turn Signal, LHD
	3635 018	1		RHD
5	2947 963	1		LEVER, Turn Signal, w/o Speed Control
	3730 758	1		w/Speed Control
	4216 538	1		1981
6		3		SCREW (10 - 24 x 7/8) (Not Serviced)
7	3747 192	1		SWITCH, Ignition; w/WIRING,w/Access.Switch
8				Note: Items 8 Thru 13 See Group 19
9	P609 JX9	1		PLUG, Ign. Switch Lamp Opng.
14	2258 704	1		CAM, Turn Signal Cancelling, w/Tuff Strg. Wheel
15	2822 187	1		CONTACT, Horn, w/Tuff Strg. Wheel
16	3747 362	1		SWITCH, Horn, w/Tuff and 3 Spoke Strg. Wheel
17	159 229	3		SCREW (6 - 32 x 1/4)
18	4055 023	1		INSULATOR, Ign. Switch Wiring
	3843 601	7		TERMINAL
19	2983 404	1		INSULATOR, Turn Signal Switch Wiring
	2983 410	8		TERMINAL
20	2983 406	1		INSULATOR, Speed Control Turn Sig. Switch Lever Wiring
	2983 410	2		TERMINAL
	2983 409	2		TERMINAL
	3489 855	1		COVER, Strg. Col. Opn'g., Blk. (RHD) (Not Shown)
	3489 861	1		Strg. Col. Opn'g., l. W. (RHD) (Not Shown)
21	3488 805	1		SWITCH, w/ Knob Hazard Warning

NOTE: See P.T.C 23 for (LHD) Inst Panel Strg. Col. Opn'g. Cover

<b>LIGHT</b>	A = All Sport Utility (Ramcharger).	B = All Compact Models.	D = Conventional Cab.
<b>DUTY</b>	AD = 2 Wheel Drive Only (Ramcharger).	CB-MB = Compact Front Section Only.	W = Conventional Cab 4 Wheel Drive.
<b>CODES:</b>	AW = 4 Wheel Drive Only (Ramcharger).	P = Forward Control Chassis.	M = Motor Home.
<b>MEDIUM-HEAVY CODES:</b> XNT = Low Cab Forward. D = Conventional Cab. S = School Bus. W = 4-Wheel Drive.			

AR=Use as Required

# = New Part Number

Printed in U.S.A.

June, 1982

8308 6800

## WIRING, STEERING COLUMN (W/TILT WHEEL) A-B-D-W

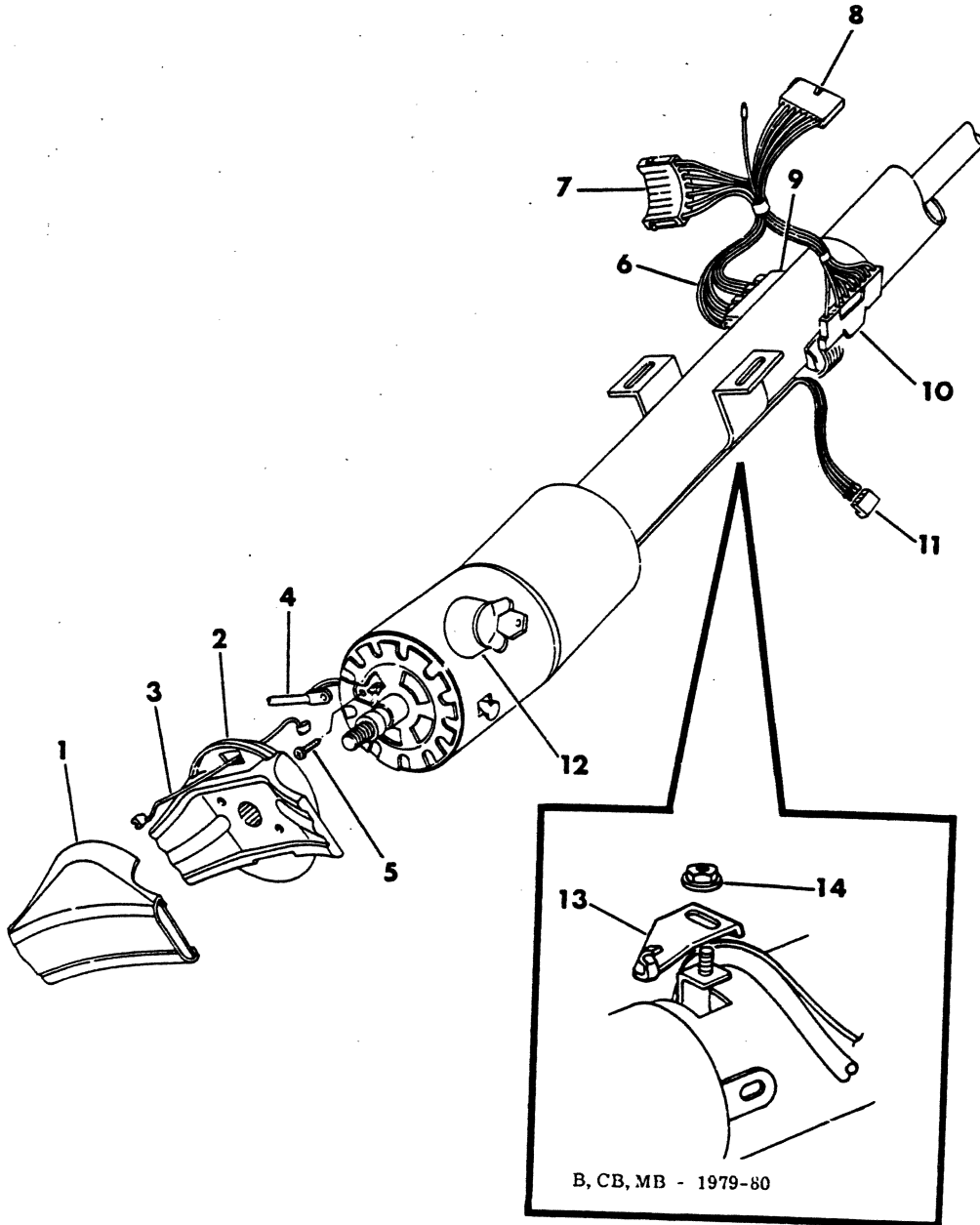

ITEM	PART NUMBER	QTY	MODEL	DESCRIPTION
<b>WIRING, STEERING COLUMN (W/TILT WHEEL) A-B-D-W</b>				
1		1		PAD (See Horn Pad Illus.)
2		1		WHEEL (See Group 19)
3	4085 368	1	All	WIRING, Horn Ring to Horn Switch
4	3747 135	1	All	LEVER, Turn Signal, w/o Speed Control
	3747 136	1	All	w/WIRING, use w/Speed Control
	4216 539	1	All	1981
5	6030 855	1	All	SCREW (8 - 18 x 3/4)
6	4085 203	1	A,D,W,RD	WIRING, Tilt Steering Column Jumper
	4085 721	1	B,CB,MB	1979-80-81
7	4055 023	1		INSULATOR
	3843 601	7		TERMINAL
8	2983 404	1		INSULATOR
	2983 410	8		TERMINAL
9	4055 312	1		INSULATOR
	4055 311	1		INSULATOR
	3588 819	6		TERMINAL
	2809 039	AR		TERMINAL and INSULATOR PKG.
10	4055 304	1		INSULATOR
		9		TERMINAL
11	2983 406	1		INSULATOR, Turn Sig. Sw. Lever Speed Control Wiring
	2983 410	2		TERMINAL, Turn Sig. Sw. Lever Speed Control Wiring
	2983 409	2		TERMINAL, Turn Sig. Sw. Lever Speed Control Wiring
12	3861 793	1		CYLINDER PACKAGE
13	4034 476	1	B,CB,MB	BRACKET, Auto. Trans. Indicator.Mtg.
14	152 442	1	B,CB,MB	NUT, (8-32)
	3747 203	1	All	SWITCH, Turn Signal & Hazard Warning (Not Shown) -1978-9 w/Wiring
	3747 794	1	All	SWITCH, T/Sig. Haz. Warning w/o Cornering Lamps (Not Shown) - 1980-81
	3488 804	1	All	1980-81 w/o Tilt Wheel
	3747 793	1	All	w/Cornering Lamps (Not Shown) - 1980
	4088 161	1	All	SWITCH, Turn Signal (Not Shown) w/Tilt
	3747 199	1	A,B,D,W	SWITCH, Ignition (Not Shown) -1978-79,9-Terminal
	4115 882	1	B,MB	1979, 11-Terminal
	4213 401	1	B,MB,A,D,W	1980-81, 9-Terminal
	4115 874	1	B,MB	LAMP, Ign. & Starter Sw. (Not Shown) - 1978-9
	4131 524	1	B,MB	1980-81
	4088 152	1		CAM, w/Horn Contact RING, Tilt Strg. Turn Sig. Cancelling (Not Shown)
	4019 453	1		KNOB KIT, Hazard Warning (Not Shown)
	4188 491	1		1981
	4019 786	1		RACK, Ign. Switch Actuator (Not Shown)
	4019 781	1		SECTOR, Ign. Switch Actuator (Not Shown)
	4088 151	1	A,D,W	ACTUATOR, Ignition Switch (Not Shown)
	4019 455	1	B,MB	
	2822 186	1	All	TERMINAL, Horn Contact (Not Shown)
	120 934	AR	D,RD,W	BULB, T/Sig. Indic. Light (Not Shown) - 1980

LIGHT A = All Sport Utility (Ramcharger).

B = All Compact Models.

D = Conventional Cab.

DUTY AD = 2 Wheel Drive Only (Ramcharger).

CB-MB = Compact Front Section Only.

W = Conventional Cab 4 Wheel Drive.

CODES: AW = 4 Wheel Drive Only (Ramcharger).

P = Forward Control Chassis.

M = Motor Home.

MEDIUM-HEAVY CODES: XNT = Low Cab Forward. D = Conventional Cab. S = School Bus. W = 4-Wheel Drive.

AR=Use as Required

#=New Part Number

Printed in U.S.A.

June, 1982

WIRING, STEERING COLUMN  
M-P

8308 6900

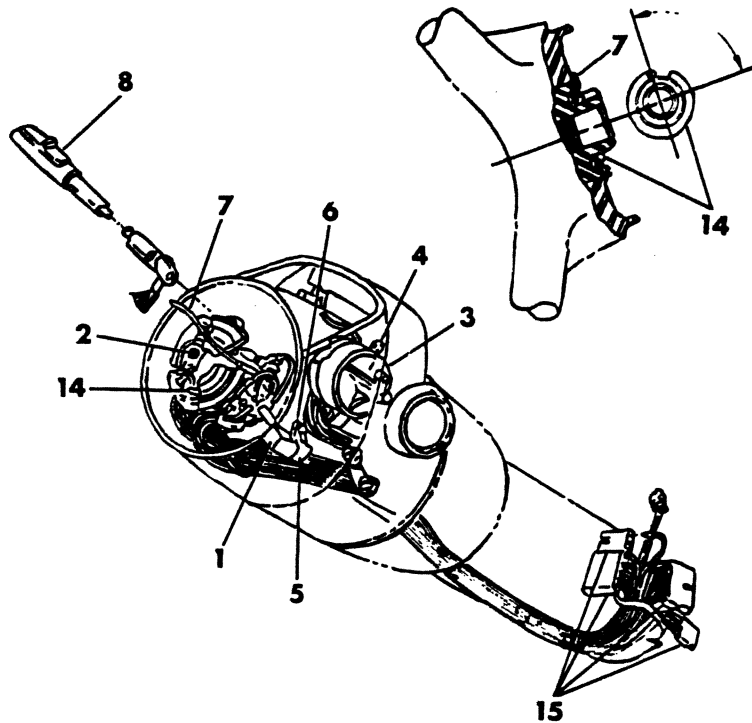
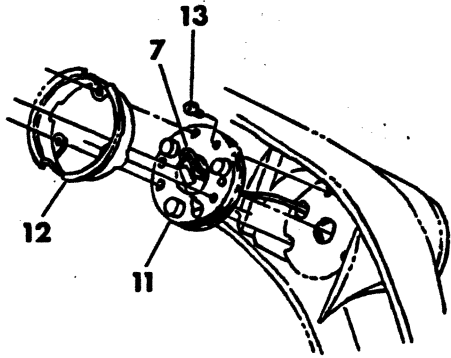

ITEM	PART NUMBER	QTY	MODEL	DESCRIPTION
<b>WIRING, STEERING COLUMN</b>				
<b>M-P</b>				
1	2771 802	1	P3	SWITCH, w/WIRING, Turn Signal
	3738 076	1	M	
2	6028 283	1		SCREW (8 - 32 x 1-1/2)
3	2497 158	1	P3	SWITCH, Ign. and Starter
	3747 092	1	M	SWITCH PACKAGE, Ign. and Starter
	4114 286	1	M	1979-80
5		1		PLUG (Serviced in Item 1)
6	6023 088	1		SCREW
7	2822 187	1	P3	RING, w/CABLE, Horn Contact
8	3635 406	1	M	LEVER - 1978-9
	4162 159	1	M	1980
	2947 953	1	P3	
11	2822 126	1	P3	SWITCH, Horn Button
12	2953 148	1	P3	PLATE, Horn Button Retaining
13	159 229	3		SCREW (6 - 32 x 1/4)
14	2258 704	1		CAM, Turn Signal Cancelling
15		AR		INSULATORS and TERMINALS (See Insulator and Terminal Chart)
	2906 517	1	P3	SWITCH, Emergency Warning (Not Shown)
	3635 508	1	P3	KNOB and Set SCREW, Emergency Warning (Not Shown)
	3635 830	1	P3	DECAL, Emergency Warning (Not Shown)
	3635 362	1		TROUGH, Steering Column Wiring (Not Shown)
	2953 093	1	P3	BUTTON, Horn (Not Shown)
	2953 147	3	P3	CLIP, Horn Button Retaining (Not Shown)
	3635 273	1	P3	COVER, Horn Switch Protective (Not Shown)
	3738 240	1	M	DECAL, Ignition Switch (Not Shown)
	2958 420	1	P3	PLATE, Ignition Switch Mtg. (Not Shown)
	3738 078	1	M	CONDUIT, Ign., Turn Sig. and Hazard Warning Sw. Wire (Not Shown)
	4114 694	1	M	JUMPER, RV Sensor - 1978 (Not Shown)

NOTE: See Horn Pad Illus. for Motor Home Horn SWITCH, PAD and Related PARTS Not Shown in This Illus.

<b>LIGHT</b>	A = All Sport Utility (Ramcharger).	B = All Compact Models.	D = Conventional Cab.
<b>DUTY</b>	AD = 2 Wheel Drive Only (Ramcharger).	CB-MB = Compact Front Section Only.	W = Conventional Cab 4 Wheel Drive.
<b>CODES:</b>	AW = 4 Wheel Drive Only (Ramcharger).	P = Forward Control Chassis.	M = Motor Home.

**MEDIUM-HEAVY CODES:** XNT = Low Cab Forward. D = Conventional Cab. S = School Bus. W = 4-Wheel Drive.

AR=Use as Required

# = New Part Number

Printed in U.S.A.

June, 1982

8308 7000

LAMP, PARKING & TURN SIGNAL  
MOTOR HOME

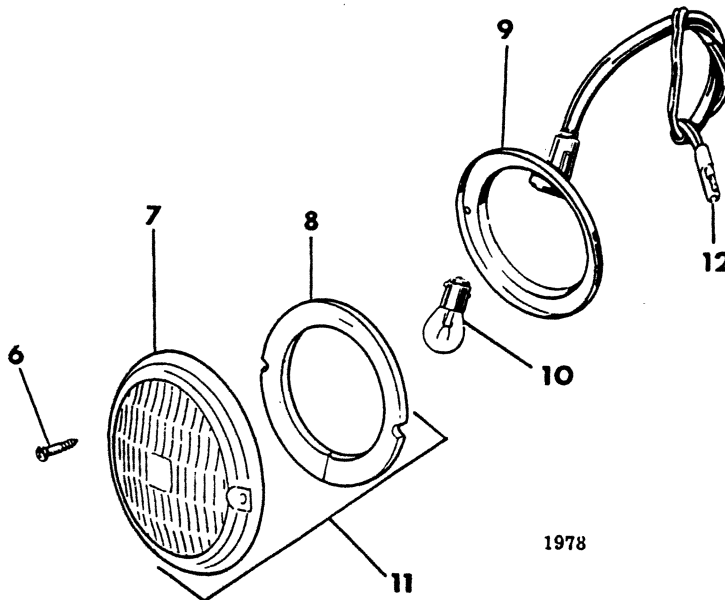
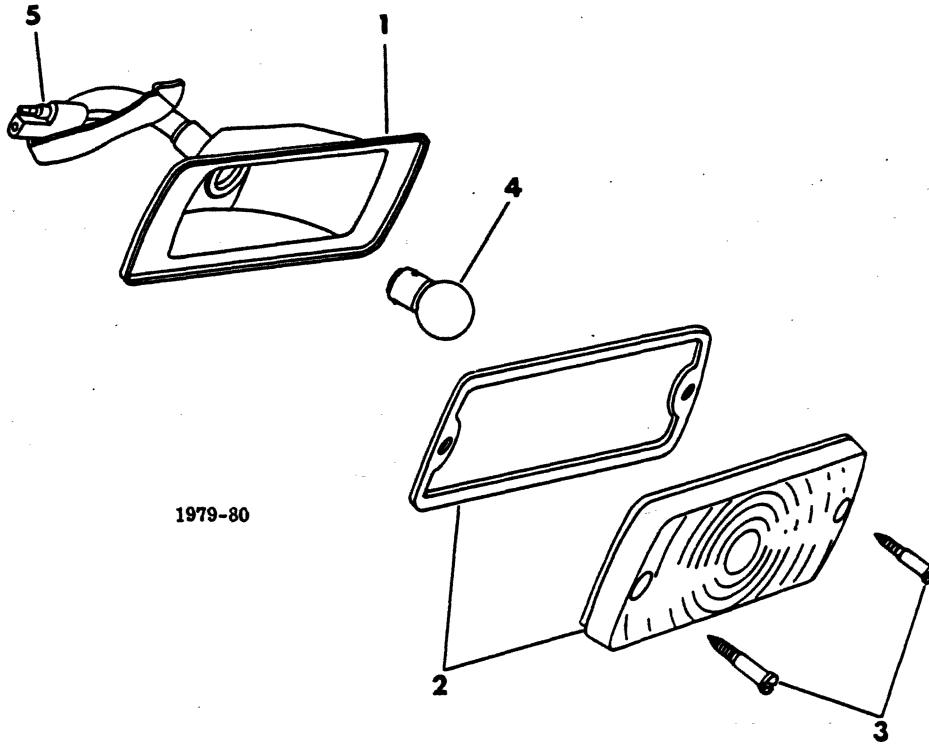



ITEM	PART NUMBER	QTY	MODEL	DESCRIPTION
<b>LAMP, PARKING &amp; TURN SIGNAL MOTOR HOME</b>				
1	4085 412	2		HOUSING, w/WIRING, Pk. and Turn Sig. Lamp
2	3744 293	2		LENS and GASKET PKG., Pk. and Turn Sig. Lp. (Amber)
3	6029 199	2		SCREW, Lamp Mtg.
4	9417 867	2		BULB, Pk. and Turn Sig. Lp. (Clear)
5	4055 007	1		INSULATOR, Pk. and Turn Sig. Lp. Cable
	3843 386	3		TERMINAL, Pk. and Turn Sig. Lp. Cable
	2958 514	2		GASKET, Pk. and Turn Sig. Lp. Mtg. (Not Shown)
	2983 167	2		SPRING, INSULATOR and CONTACT PKG., Park. and Turn Sig. Lp. Socket (Not Shown)
6	6022 986	4		SCREW
7		2		LENS, (Serv. in Item #1)
8	3635 857	2		GASKET
9	3738 415	2		REFLECTOR, w/Wiring
10	9417 867	2		BULB
11	2448 254	2		LENS & GASKET PKG.
12	1843 444	AR		CONNECTOR & TERMINAL PKG.
	2983 167	2		SPRING, Insulator & Contact Pkg.
	2256 966	AR		CONTACT, Socket

<b>LIGHT</b>	A = All Sport Utility (Ramcharger).	B = All Compact Models.	D = Conventional Cab.
<b>DUTY</b>	AD = 2 Wheel Drive Only (Ramcharger).	CB-MB = Compact Front Section Only.	W = Conventional Cab 4 Wheel Drive.
<b>CODES:</b>	AW = 4 Wheel Drive Only (Ramcharger).	P = Forward Control Chassis.	M = Motor Home.
<b>MEDIUM-HEAVY CODES:</b> XNT = Low Cab Forward. D = Conventional Cab. S = School Bus. W = 4-Wheel Drive.			
AR=Use as Required		# = New Part Number	Printed in U.S.A.
			June, 1982

8308 7100

## WIRING, STARTER & BATTERY A-D-W-RD

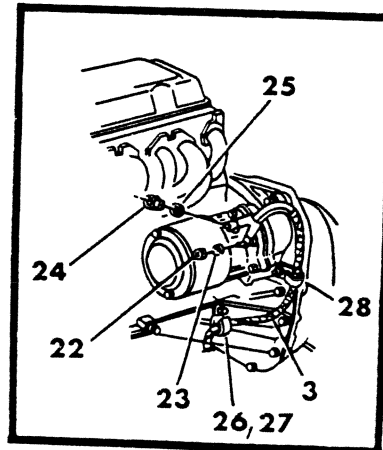
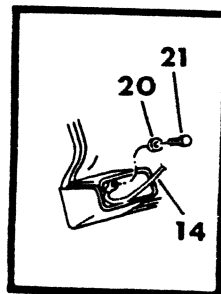
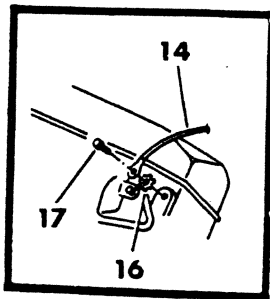
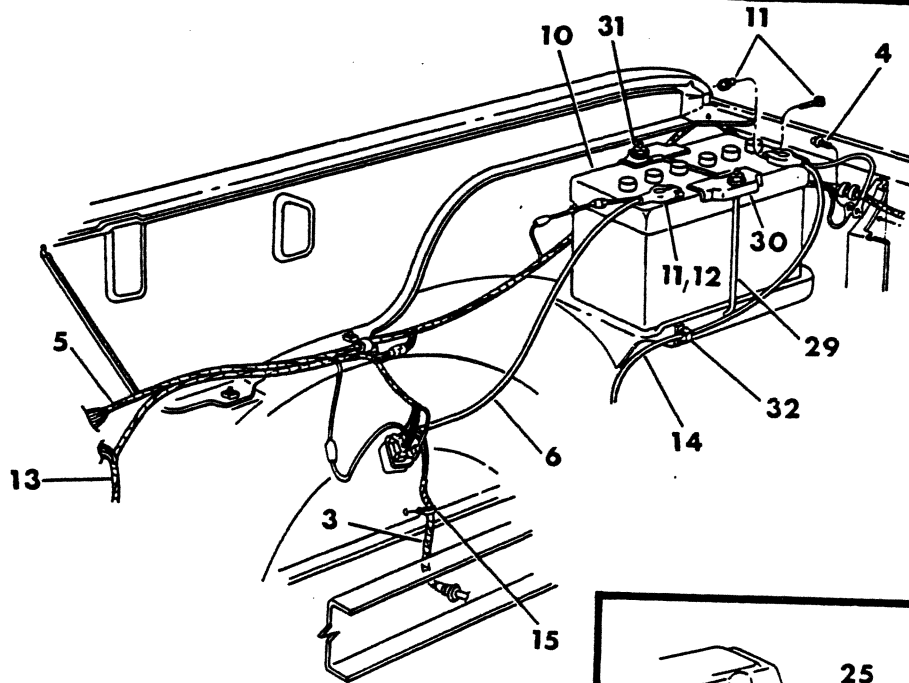
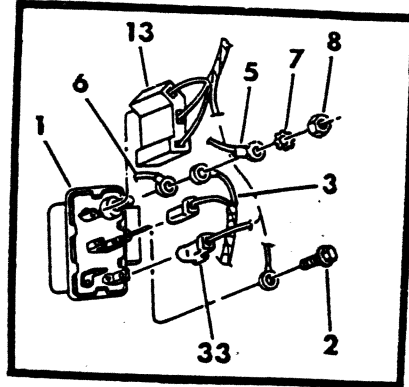
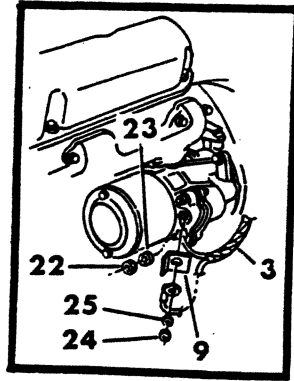
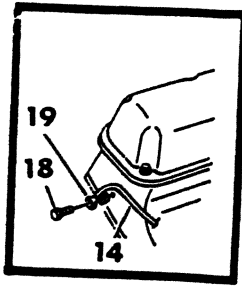

ITEM	PART NUMBER	QTY	MODEL	DESCRIPTION
<b>WIRING, STARTER &amp; BATTERY A-D-W-RD</b>				
1	4111 388	1		RELAY, Starter - 1978
	4111 541	1		1979-80-81
2		1		SCREW (1/4 - 20 x 5/8) (Not Serviced)
3	4085 145	1		CABLE, Starter Relay to Starter, w/225 Eng. and 10" Clutch - 1978
	4085 146	1		w/225 Eng. and 11" Clutch, up to 4-17-78 - 1978
	4085 146	1		w/318, 360 and 440 Eng., up to 4-17-78 - 1978
	4085 145	1		w/225 Eng., 10" Clutch and Auto. Trans., After 4-17-78 - 1978-79-80-81
	4114 264	1		w/225 Eng., w/11" Clutch, After 4-17-78 - 1978-79
	4162 579	1		1980-81
	4114 264	1		w/318 and 360 Eng., After 4-17-78 - 1978-79
	4162 579	1		1980-81
4		1		SCREW (1/4 - 20) (Not Serviced)
5		1		WIRING, Frt. End (See Front End Wiring Illus.)
6	4085 200	1		CABLE, Battery (Positive)
	4163 002	1		1981
7		1		WASHER, Lock (Not Serviced)
8	219 462	1		NUT (1/4 - 20)
9	3730 587	1		INSULATOR
10		1		BATTERY (Refer to - MOPAR BATTERIES - Catalog)
11	1622 535	1		BOLT (5/16 - 18 x 1-3/8)
	1622 536	1		NUT (5/16 - 18)
12	1622 535	2		BOLT (5/16 - 18 x 1-3/8)
	1622 536	2		NUT (5/16 - 18)
13		1		WIRING, Chassis (See Chassis Wiring Illus.)
14	3730 927	1		CABLE, Battery (Negative), w/225 Eng. - 1978
	4085 717	1		1979-80-81
	3635 270	1		w/318, 360, 400 and 440 Eng.
15		1		CLIP (Not Serviced)
16		1		WASHER, Lock (Not Serviced)
17	181 112	1		BOLT (3/8 - 16)
18		1		BOLT (3/8 - 16 x 5/8) (Not Serviced)
19		1		WASHER, Lock (Not Serviced)
20		1		WASHER, Lock (Not Serviced)
21		1		SCREW (7/16 - 14 x 1) (Not Serviced)
22	120 622	1		NUT (8 - 32)
23	138 530	1		WASHER, Lock
24	134 556	1		NUT (5/16 - 18)
25		1		WASHER, Coned (Not Serviced)
26	1302 455	2		CLIP
27		1		SCREW (3/8 - 16) (Not Serviced)
28		1		NUT (7/16 - 14) (Not Serviced)
29		2		RETAINER (See Group 13)
30		1		STRAP (See Group 13)
31		2		NUT (See Group 13)
32		1		CLIP (Not Serviced)
33		1		WIRE, Relay Ground (Not Serviced)
	3489 310	1		WIRING, Terminal Block to Starter Relay (Not Shown)
	4114 220	1		BLOCK, Battery to Starter Relay Terminal (Not Shown)

LIGHT A = All Sport Utility (Ramcharger).

B = All Compact Models.

D = Conventional Cab.

DUTY AD = 2 Wheel Drive Only (Ramcharger).

CB-MB = Compact Front Section Only.

W = Conventional Cab 4 Wheel Drive.

CODES: AW = 4 Wheel Drive Only (Ramcharger).

P = Forward Control Chassis.

M = Motor Home.

MEDIUM-HEAVY CODES: XNT = Low Cab Forward. D = Conventional Cab. S = School Bus. W = 4-Wheel Drive.

AR=Use as Required

# = New Part Number

Printed in U.S.A.

June, 1982

8308 7200

## WIRING, STARTER & BATTERY DIESEL ENG.

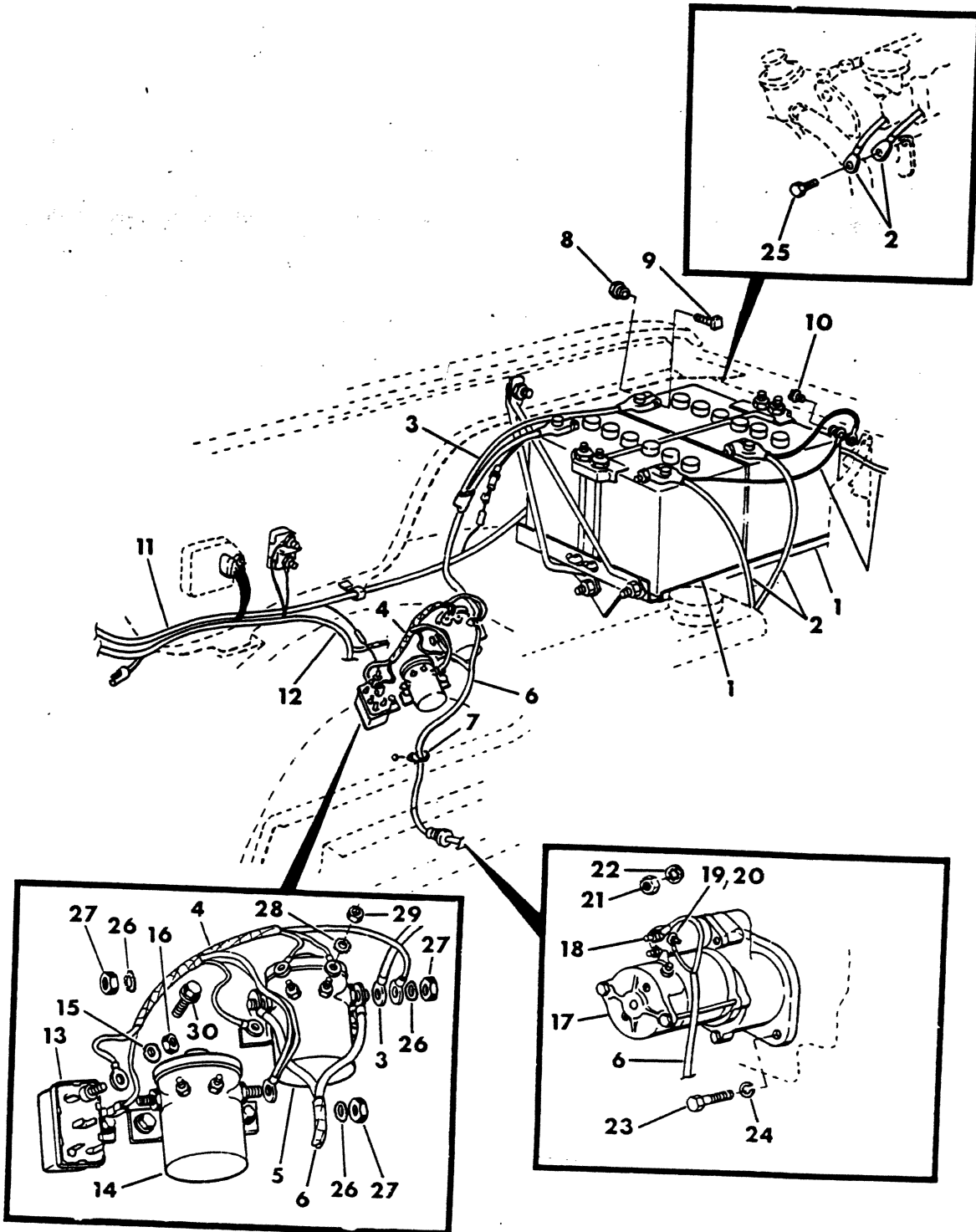

ITEM	PART NUMBER	QTY	MODEL	DESCRIPTION
<b>WIRING, STARTER &amp; BATTERY DIESEL ENG.</b>				
1		1		BATTERY (See "Mopar" Battery Catalog)
2	3588 944	2		CABLE, Battery (Neg.)
3	4114 624	1		CABLE, Battery (Pos.)
4	4114 635	1		CABLE, Starter Relay to Starter Relay
5	3635 820	1		RELAY, Starter
6	4114 634	1		CABLE, Starter to Starter Relay
7	6015 576	1		CLIP
8	1622 536	4		NUT, Battery Cable Battery Terminal Bolt
9	1622 535	4		BOLT, Battery Cable Battery Terminal
10		1		SCREW (1/4 - 20) (Not Serviced)
11		1		WIRING, Front End (See Front End Wiring Illus.)
12		1		WIRING, Engine (See Eng. Wiring Illus.)
13		1		RELAY, Starter (See Eng. Wiring Illus.)
14	3635 820	1		RELAY, Glow Plug
15		1		WASHER (Not Serviced)
16		1		NUT (5/16 - 24) (Not Serviced)
17		1		STARTER (See Starter Illust.)
18	6100 996	1		NUT (M8 x 1-1/4)
19	6100 998	1		SCREW (M5 x .08 x 10)
20		1		WASHER (Not Serviced)
21	272 235	1		NUT (7/16 - 20)
22		1		WASHER (Not Serviced)
23		1		BOLT (7/16 - 14 x 3-1/4) (Not Serviced)
24		1		WASHER
25		1		SCREW (M8 x 1-1/4 x 14) (Not Serviced)
26		2		WASHER (Not Serviced)
27	143 438	2		NUT
28		2		WASHER (Not Serviced)
29	120 614	2		NUT
30		2		SCREW (Not Serviced)
	4114 625	1		WIRING, Starter Relay Coil (Not Shown)

<b>LIGHT DUTY CODES:</b>	A = All Sport Utility (Ramcharger).	B = All Compact Models.	D = Conventional Cab.
	AD = 2 Wheel Drive Only (Ramcharger).	CB-MB = Compact Front Section Only.	W = Conventional Cab 4 Wheel Drive.
	AW = 4 Wheel Drive Only (Ramcharger).	P = Forward Control Chassis.	M = Motor Home.

**MEDIUM-HEAVY CODES:** XNT = Low Cab Forward. D = Conventional Cab. S = School Bus. W = 4-Wheel Drive.

AR=Use as Required

# = New Part Number

Printed in U.S.A.

June, 1982

## LAMP & WIRING, DOME B200-300

8308 7300

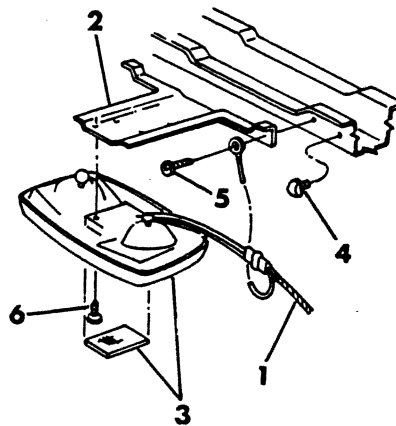
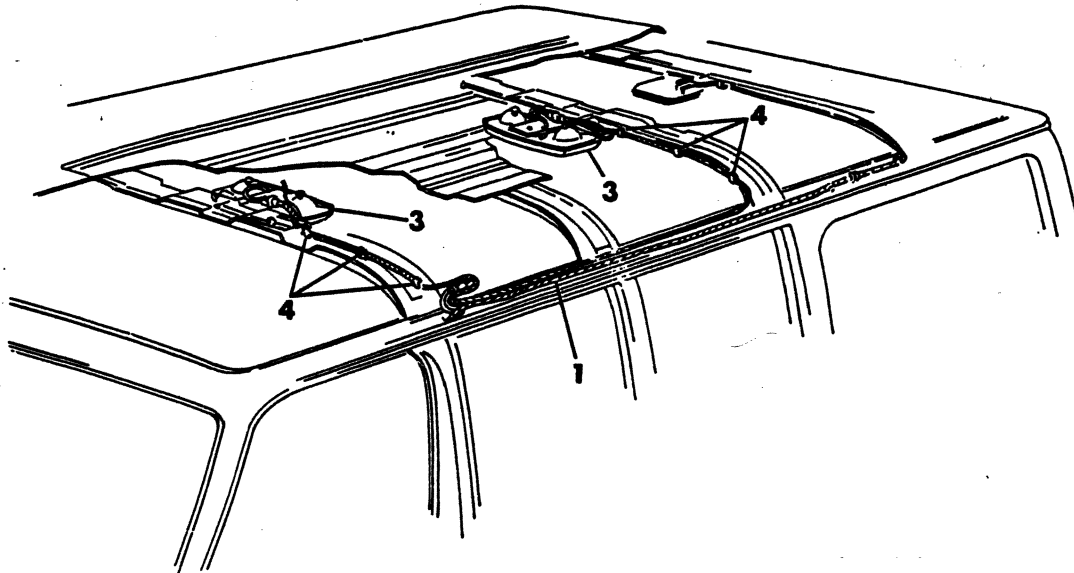

ITEM	PART NUMBER	QTY	MODEL	DESCRIPTION
<b>LAMP &amp; WIRING, DOME B200-300</b>				
1	4114 130	1		WIRING, Extension
2	4114 131	2		BRACKET, Lamp Extension
3	4114 129	2		LAMP
4		6		CLIP (Not Serviced)
5		4		SCREW (10 - 16 x 1/2) (Not Serviced)
6		4		SCREW (8 - 18 x 1/2) (Not Serviced)
	9431 808	4		BULB, Dome and Reading Lamp (211-2) (Not Shown)
	9431 809	2		(212-2) (Not Shown)
	3843 795	2		INSULATOR, Lamp Wiring Terminal (Not Shown)
	2983 409	6		TERMINAL, Lamp Wiring (Not Shown)
	4267 295	1		LENS, Dome Lamp
	4267 294	AR		HOLDER, Dome Lamp Bulb

<b>LIGHT</b>	A = All Sport Utility (Ramcharger).	B = All Compact Models.	D = Conventional Cab.
<b>DUTY</b>	AD = 2 Wheel Drive Only (Ramcharger).	CB-MB = Compact Front Section Only.	W = Conventional Cab 4 Wheel Drive.
<b>CODES:</b>	AW = 4 Wheel Drive Only (Ramcharger).	P = Forward Control Chassis.	M = Motor Home.

**MEDIUM-HEAVY CODES:** XNT = Low Cab Forward. D = Conventional Cab. S = School Bus. W = 4-Wheel Drive.

AR=Used as Required

# = New Part Number

Printed in U.S.A.

June, 1982

## SWITCHES & CONTROLS, INSTRUMENT PANEL A-D-W

8308 7400

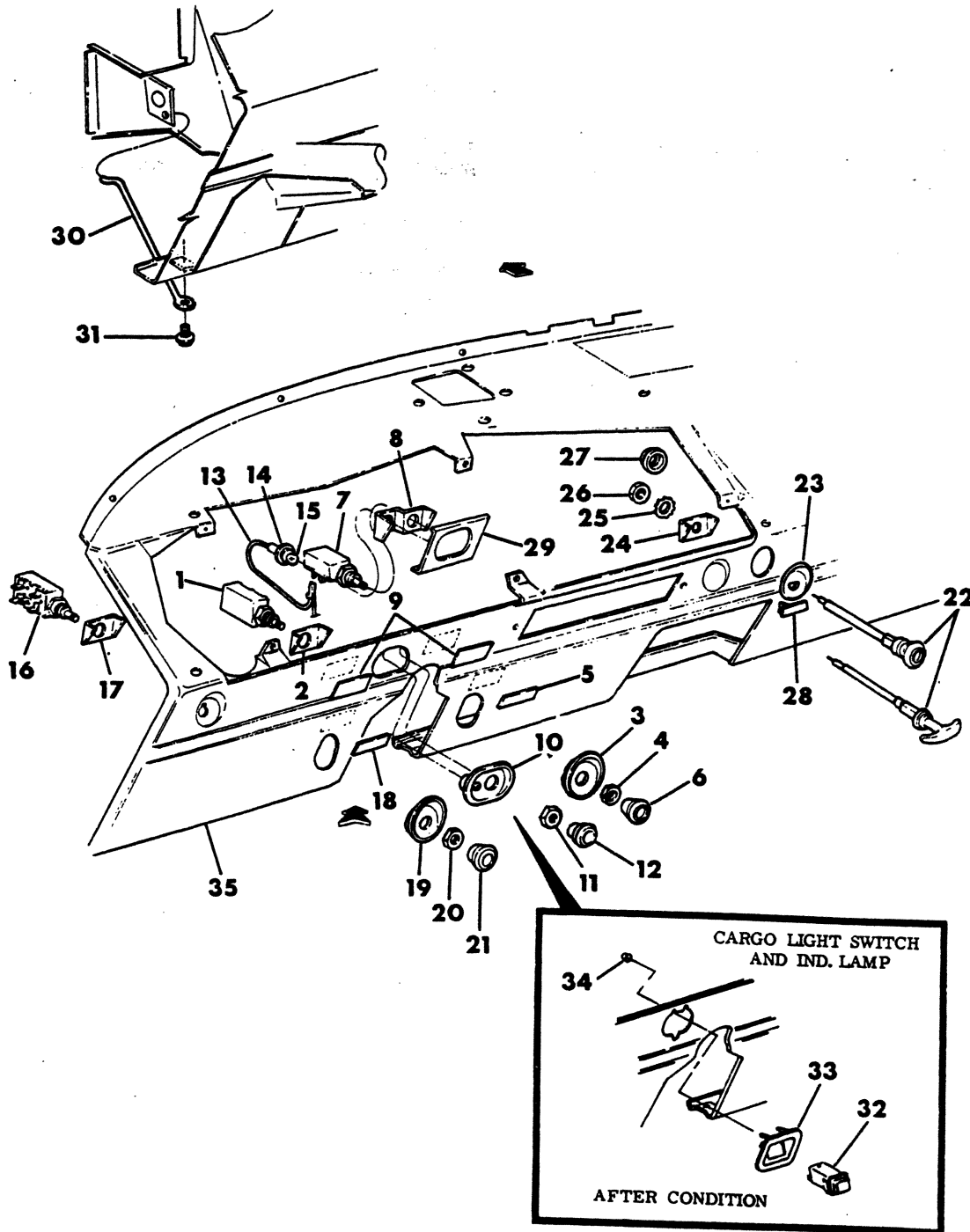



ITEM	PART NUMBER	QTY	MODEL	DESCRIPTION
<b>SWITCHES &amp; CONTROLS, INSTRUMENT PANEL A-D-W</b>				
1	2958 089	1	D,W1-4	SWITCH, Fuel Tank Sel.
2		1	D,W1-4	BRACKET (Not Serviced)
3	3489 744	1	D,W1-4	BEZEL, Aux. Fuel Tank Sw.
4		1	D,W1-4	NUT (Not Serviced)
5		1	D,W1-4	PLATE, Aux. Fuel Tank Ident. (Not Serviced)
6	3489 815	1	D,W1-4	KNOB, Aux. Fuel Tank Sw.
7	2906 048	1	D,W1-4	SWITCH, Cargo Lamp, up to 6-1-78
8	3489 634	1	D,W1-4	BRACKET, Cargo Lamp Switch and Light Mtg., up to 6-1-78
9		2	D,W1-4	PLATE, Cargo Light Caution (Not Serviced)
10	3635 387	1	D,W1-4	BEZEL, Cargo Lamp, up to 6-1-78
11		1	D,W1-4	NUT, Cargo Lamp, up to 6-1-78
12	3489 614	1	D,W1-4	KNOB, Cargo Lamp, up to 6-1-78
13		1	D,W1-4	WIRE (Not Serviced)
14	2097 003	1	D,W1-4	SOCKET, Cargo Lamp Indicator Lp.
15	274 004	1	D,W1-4	BULB, Cargo Lp. Ind. Light, up to
16	2958 089	1	AW,W1,2	SWITCH, Aux. H/Lamp
17		1	AW,W1,2	BRACKET (Not Serviced)
18		1	AW,W1,2	PLATE, Aux. H/Lamp (Not Serviced)
19	3489 744	1	AW,W1,2	BEZEL
20		1	AW,W1,2	NUT (1/2 - 20) (Not Serviced)
21	3489 815	1	AW,W1,2	KNOB, Aux. H/Lamp Switch
22	3730 541	1	D1,2,3	CONTROL, Throttle
	2906 565	1	A1,W1-4	
23	3489 619	1	D1,2,3	BEZEL
	3489 744	1	A1,W1-4	BEZEL
24	3489 710	1	All	BRACKET
25		1	A1,W1-4	WASHER (Not Serviced)
26	6030 435	1	A1,W1-4	NUT (9/16 - 18)
27	9416 992	1	D1,2,3	NUT (7/16 - 20)
28		1	A1,W1-4	DECAL, Throttle Ident. (Not Serviced)
29		1	D,W1-4	BRACKET, Cargo Lamp Switch Reinf., up to 6-1-78 (Not Serviced)
30	3635 520	1	A1,W1,2	REINFORCEMENT, Aux. H/Lamp Switch Mtg.
31		1		SCREW (10 - 16)
32	4085 597	1	D,W1-4	SWITCH, w/LIGHT, Cargo Lamp Indicator, after 6-1-78
	4216 533	1	D,W1-4	1981
	4085 597	1	D,W1-4	1979-80
33	4114 197	1	D,W1-4	BEZEL, Cargo Lamp Indicator Switch Mtg., after 6-1-78
34	2504 770	1	D,W1-4	FASTENER, Cargo Lp. Switch Mtg. Bezel, after 6-1-78
35		1	All	INST. PANEL (See Grp. 23)

LIGHT A = All Sport Utility (Ramcharger).

B = All Compact Models.

D = Conventional Cab.

DUTY AD = 2 Wheel Drive Only (Ramcharger).

CB-MB = Compact Front Section Only.

W = Conventional Cab 4 Wheel Drive.

CODES: AW = 4 Wheel Drive Only (Ramcharger).

P = Forward Control Chassis.

M = Motor Home.

MEDIUM-HEAVY CODES: XNT = Low Cab Forward. D = Conventional Cab. S = School Bus. W = 4-Wheel Drive.

AR=Use as Required

# = New Part Number

Printed in U.S.A.

June, 1982

BUZZER & WIRING, SEAT BELT  
D-W-RD

8308 7500

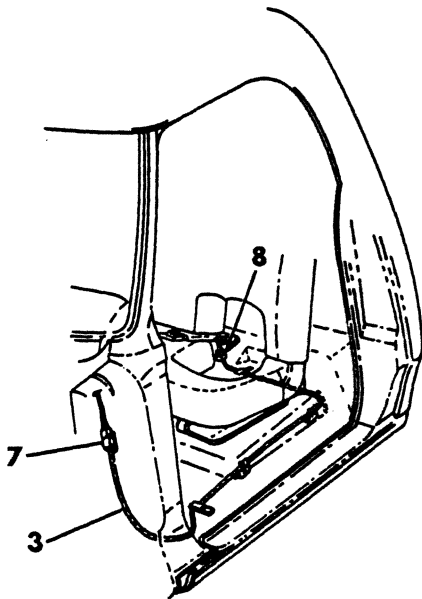
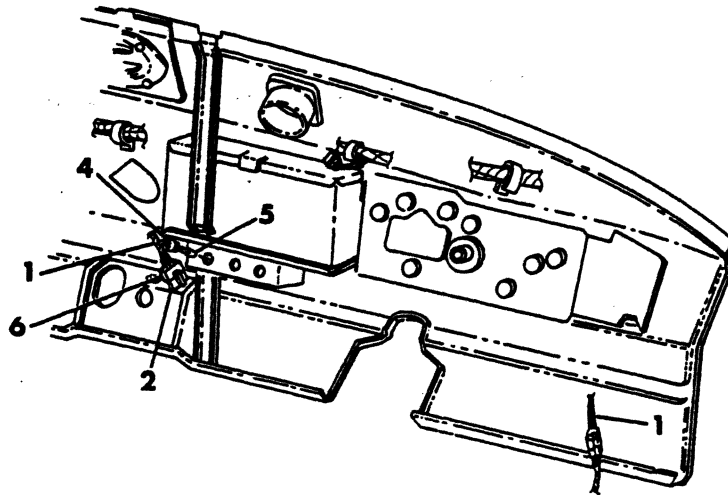

ITEM	PART NUMBER	QTY	MODEL	DESCRIPTION
<b>BUZZER &amp; WIRING, SEAT BELT D-W-RD</b>				
1				WIRING, Cab (See Cab and Body Rear Wiring Illus.)
2	4049 059	1		BUZZER
3		1		WIRING, Seat Belt Switch (Not Serviced)
4	3746 516	1		SOCKET
5	9415 969	1		BULB
6	4055 249	1		INSULATOR, Cab Wiring Seat Belt Lp. and Buzzer Wiring
	3843 601	4		TERMINAL
7	3764 944	1		INSULATOR, Seat Belt Switch Wiring (Cab Wiring End)
		2		TERMINAL (See Terminal Illus. Chart)
8	3513 349	1		INSULATOR, Seat Belt Switch Wiring (Switch End)
	2983 410	2		TERMINAL
	3513 350	AR		INSULATOR, Seat Lap and Shoulder Belt Wiring Terminal-(2 Way-Female) (Not Shown)

<b>LIGHT</b>	A = All Sport Utility (Ramcharger).	B = All Compact Models.	D = Conventional Cab.
<b>DUTY</b>	AD = 2 Wheel Drive Only (Ramcharger).	CB-MB = Compact Front Section Only.	W = Conventional Cab 4 Wheel Drive.
<b>CODES:</b>	AW = 4 Wheel Drive Only (Ramcharger).	P = Forward Control Chassis.	M = Motor Home.

**MEDIUM-HEAVY CODES:** XNT = Low Cab Forward. D = Conventional Cab. S = School Bus. W = 4-Wheel Drive.

AR=Use as Required

# = New Part Number

Printed in U.S.A.

June, 1982

SENSORS & SENDING UNITS  
MOTOR HOME

8308 7600

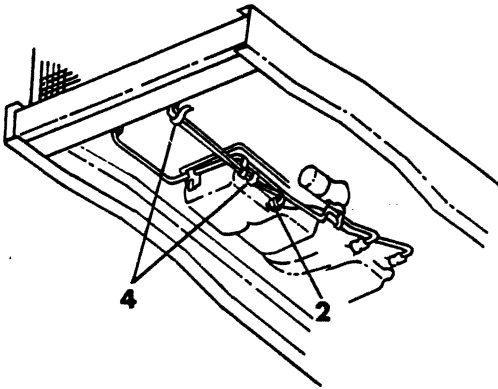
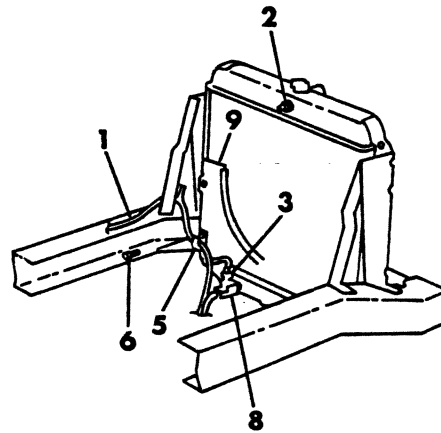
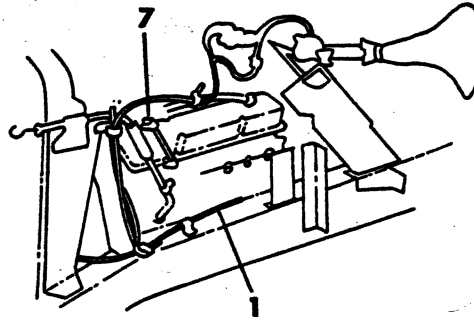

ITEM	PART NUMBER	QTY	MODEL	DESCRIPTION
<b>SENSORS &amp; SENDING UNITS MOTOR HOME</b>				
1		1		WIRING, Eng. (See Eng. Wiring Illus.)
2	4034 156	2		SENSOR, Eng. Oil and Coolant Level
3	4075 003	1		SENDING UNIT, Transmission Temperature (SWITCH)
4		2		STRAP (Not Serviced)
5		1		CLIP (Not Serviced)
6		AR		SCREW, Radiator Shroud (See Group 7)
7	2258 862	1		CLIP, Radiator to Eng. Gr'd.
8	4031 888	1		TEE
9		1		SHROUD, Radiator (See Group 7)

<b>LIGHT DUTY CODES:</b>	A = All Sport Utility (Ramcharger).	B = All Compact Models.	D = Conventional Cab.
	AD = 2 Wheel Drive Only (Ramcharger).	CB-MB = Compact Front Section Only.	W = Conventional Cab 4 Wheel Drive.
	AW = 4 Wheel Drive Only (Ramcharger).	P = Forward Control Chassis.	M = Motor Home.
<b>MEDIUM-HEAVY CODES:</b>	XNT = Low Cab Forward.	D = Conventional Cab.	S = School Bus.
		W = 4-Wheel Drive.	
AR=Use as Required	# = New Part Number	Printed in U.S.A.	June, 1982

LAMP, PILLAR MTD.  
B-MODELS

8308 7700

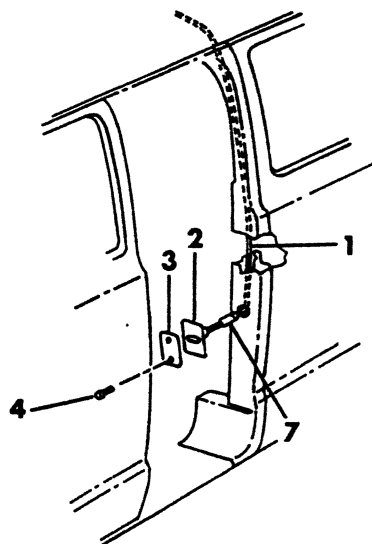
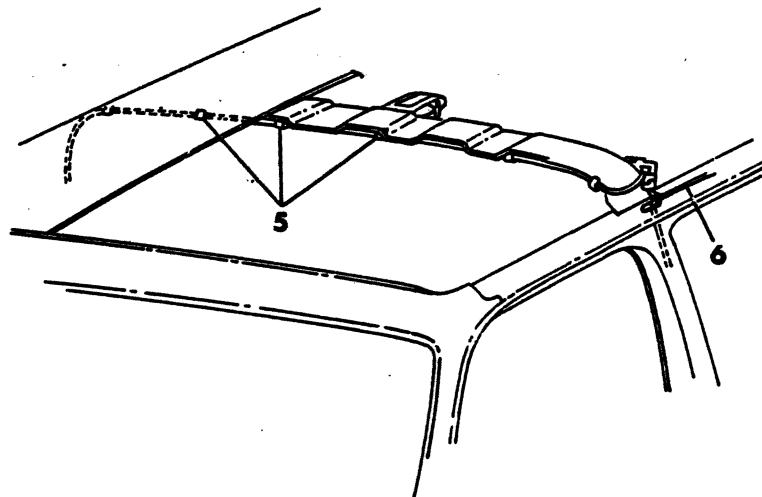

ITEM	PART NUMBER	QTY	MODEL	DESCRIPTION
<b>LAMP,PILLAR MTD. B-MODELS</b>				
1		1		WIRING, Lamp (Not Serviced)
2	4034 223	1		HOUSING, w/WIRING
3	4034 226	1		LENS, Lamp
4	9423 823	2		SCREW (6 - 20 x 3/8)
5		6		CLIP (Not Serviced)
6		1		WIRING, Cab (See Cab Wiring Illus.)
7	3513 350	1		INSULATOR
	2983 409	2		TERMINAL
	9431 809	1		BULB, Lamp (Not Shown)
	2822 565	2		TERMINAL, Lamp Bulb Mtg. (Not Shown)

<b>LIGHT</b>	A = All Sport Utility (Ramcharger).	B = All Compact Models.	D = Conventional Cab.
<b>DUTY</b>	AD = 2 Wheel Drive Only (Ramcharger).	CB-MB = Compact Front Section Only.	W = Conventional Cab 4 Wheel Drive.
<b>CODES:</b>	AW = 4 Wheel Drive Only (Ramcharger).	P = Forward Control Chassis.	M = Motor Home.

---

**MEDIUM-HEAVY CODES:** XNT = Low Cab Forward. D = Conventional Cab. S = School Bus. W = 4-Wheel Drive.

AR=Use as Required      # =New Part Number      Printed in U.S.A.      June, 1982

LAMPS & SWITCHES, INSTRUMENT PANEL  
B-MODELS

8308 7800

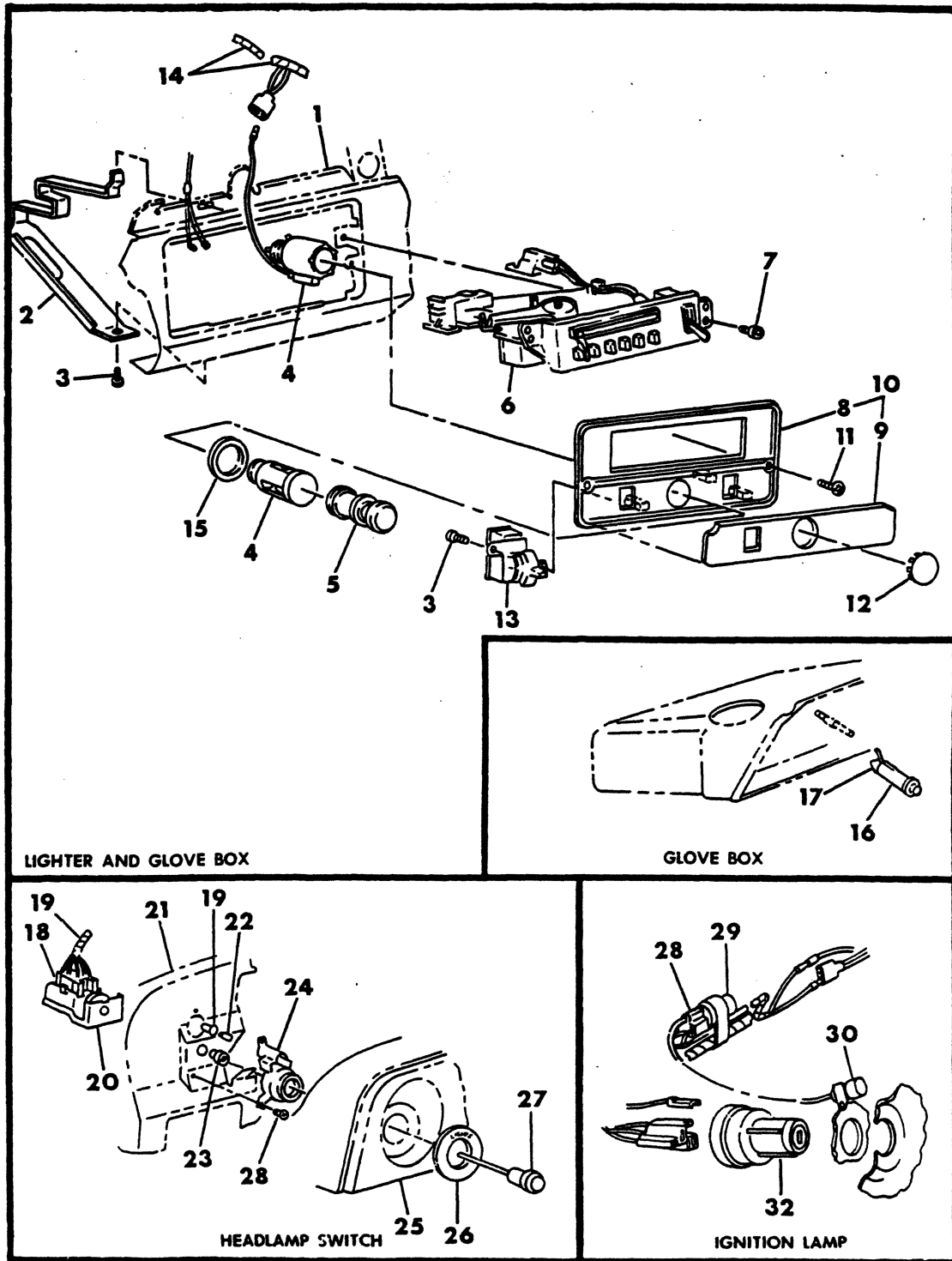

LIGHTER AND GLOVE BOX

GLOVE BOX

HEADLAMP SWITCH

IGNITION LAMP



ITEM	PART NUMBER	QTY	MODEL	DESCRIPTION
<b>LAMPS &amp; SWITCHES, INSTRUMENT PANEL B-MODELS</b>				
1		1		PANEL, Instrument (Gr.-23)
2		1		BRACKET (Gr.1 and 24)
3	9414 712	3		SCREW (8 - 18 x 1/2)
4	4114 252	1		SHELL and CLAMP, use w/light, Cigar Lighter
5	3004 190	1		ELEMENT, Cigar Lighter
	4034 764	1		KNOB, w/BEZEL, Cigar Lighter
6		1		CONTROL (Gr. 1)
7		2		SCREW (8 - 32 x 1/2) (Not Serviced)
8		1		BEZEL (Serviced in Item 10)
9	4034 243	1		INSERT, w/Lighter
	4034 427	1		w/Aux. A/Cond. and Heater
10		1		BEZEL w/INSERT (Gr. 24)
11		2		SCREW (8 - 18 x 5/8) (Not Serviced)
12		1		PLUG (Not Serviced)
13		1		SWITCH, Aux. A/Cond and Heater Blower (Gr. 24)
14		1		WIRING, Cab (See Cab Wiring Illus.)
15	2906 058	1		BEZEL
16	2947 924	1		LAMP, Glove Box, w/SWITCH
17	152 244	1		BULB
18	2448 822	1		TERMINAL and CONNECTOR PACKAGE
19	3746 516	1		SOCKET, H/Lp. Switch Title Lamp (Contained in Cab Wiring)
20	3747 216	1		SWITCH, H/Lamp
21		1		PANEL, Inst. (Gr. 23)
22	9415 969	1		BULB (#158), H/Lamp Switch
	9417 561	1		(#161)
23	4085 892	1		RETAINER
24	4034 758	1		BEZEL, H/Lamp Switch
25		1		HOOD, Inst. Cluster (See Hood Illus.)
26	4085 438	1		LENS, H/Lamp Switch Ident.
27	4085 592	1		KNOB and SHAFT, H/Lamp Switch
28	4034 708	1		WIRING, Time Delay Lamp - 1978
		1		1979 (Not Serviced)
29	2889 565	1		RELAY, Ign. Switch Time Delay
30	3879 535	1		LAMP, w/BRACKET, Ign. Time Delay - 1978
	4049 980	1		Exc. Tilt Strg. - 1979-80-81
	4115 874	1		w/Tilt Strg. - 1979
32	3747 192	1		SWITCH, Ign., w/o Tilt Steering
	4115 882	1	B,MB	w/Tilt Steering - 1979
	4048 039	1		DIFFUSER, Cigar Lighter Lamp (Not Shown)
	3843 875	1		DIODE, w/Ignition Time Delay Lamp (Not Shown)
	131 282	1		BULB, Cigar Lighter Lamp (Not Shown)
	3879 522	1	B2,3,CB,MB	RELAY,H/Lamp Switch, w/Trailer Towing (Not Shown)
	274 020	1		BULB, Ign. Sw. Lamp (Not Shown)
	4048 038	1		DIFFUSER, H/Lamp Sw. Ident. Lamp (Not Shown)
	3843 754	1		INSULATOR, Time Delay Lp. Wiring - (Not Shown) - 1979-80-81

LIGHT A = All Sport Utility (Ramcharger).

B = All Compact Models.

D = Conventional Cab.

DUTY AD = 2 Wheel Drive Only (Ramcharger).

CB-MB = Compact Front Section Only.

W = Conventional Cab 4 Wheel Drive.

CODES: AW = 4 Wheel Drive Only (Ramcharger).

P = Forward Control Chassis.

M = Motor Home.

MEDIUM-HEAVY CODES: XNT = Low Cab Forward. D = Conventional Cab. S = School Bus. W = 4-Wheel Drive.

AR=Use as Required

# =New Part Number

Printed in U.S.A.

June, 1982

SWITCHES - STOP & PARKING LAMP  
B-MODELS

8308 7900

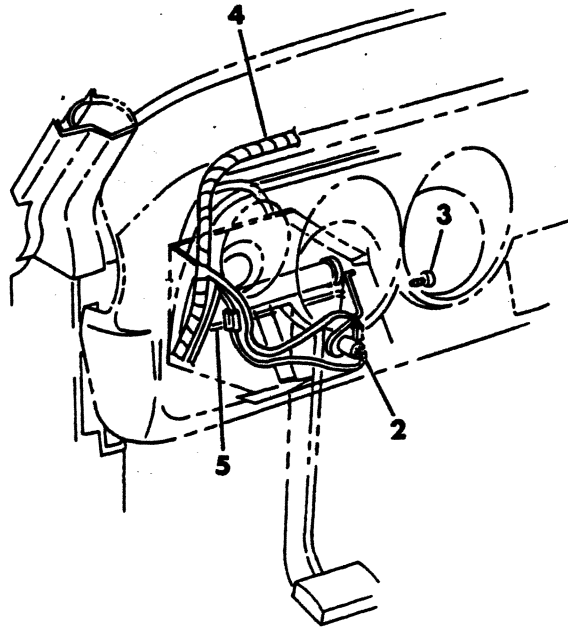

STOP LAMP SWITCH  
W/SPEED CONTROL

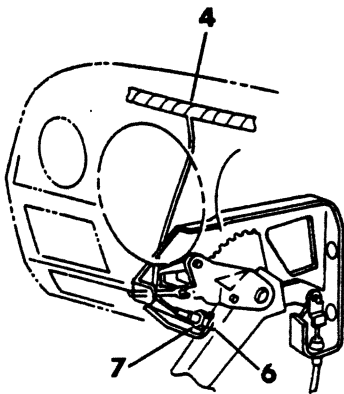

PARKING BRAKE WARNING  
LAMP SWITCH

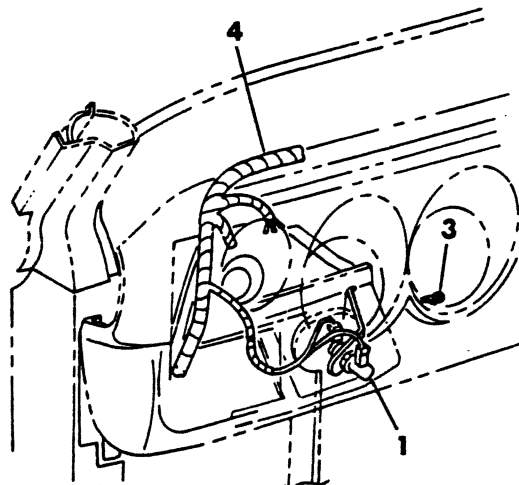

STOP LAMP SWITCH  
W/O SPEED CONTROL

ITEM	PART NUMBER	QTY	MODEL	DESCRIPTION
<b>SWITCHES - STOP &amp; PARKING LAMP B-MODELS</b>				
1	2926 275	1		SWITCH, Stop Lamp, w/o Speed Control
	2958 564	1		BRACKET
2	2947 798	1		SWITCH, Stop Lamp, w/Speed Control
	2958 564	1		BRACKET
	6023 541	3		SCREW (1/4 - 28 x 13/16)
4		1		WIRING, Cab (See Cab Wiring illus.)
5		1		WIRING, Speed Control (See Gr. 14)
6	2291 852	1		SWITCH, Parking Brake Warning Lamp
7	134 556	1		NUT (5/16 - 18)
	665 151	1		TERMINAL, Mech. Stop Lamp Sw. Wiring (Not Shown)

<b>LIGHT</b>	A = All Sport Utility (Ramcharger).	B = All Compact Models.	D = Conventional Cab.
<b>DUTY</b>	AD = 2 Wheel Drive Only (Ramcharger).	CB-MB = Compact Front Section Only.	W = Conventional Cab 4 Wheel Drive.
<b>CODES:</b>	AW = 4 Wheel Drive Only (Ramcharger).	P = Forward Control Chassis.	M = Motor Home.
<b>MEDIUM-HEAVY CODES:</b> XNT = Low Cab Forward. D = Conventional Cab. S = School Bus. W = 4-Wheel Drive.			
AR=Use as Required		# = New Part Number	Printed in U.S.A.

SWITCHES - STOP & PARKING BRAKE LAMP  
A-D-W

8308 8000

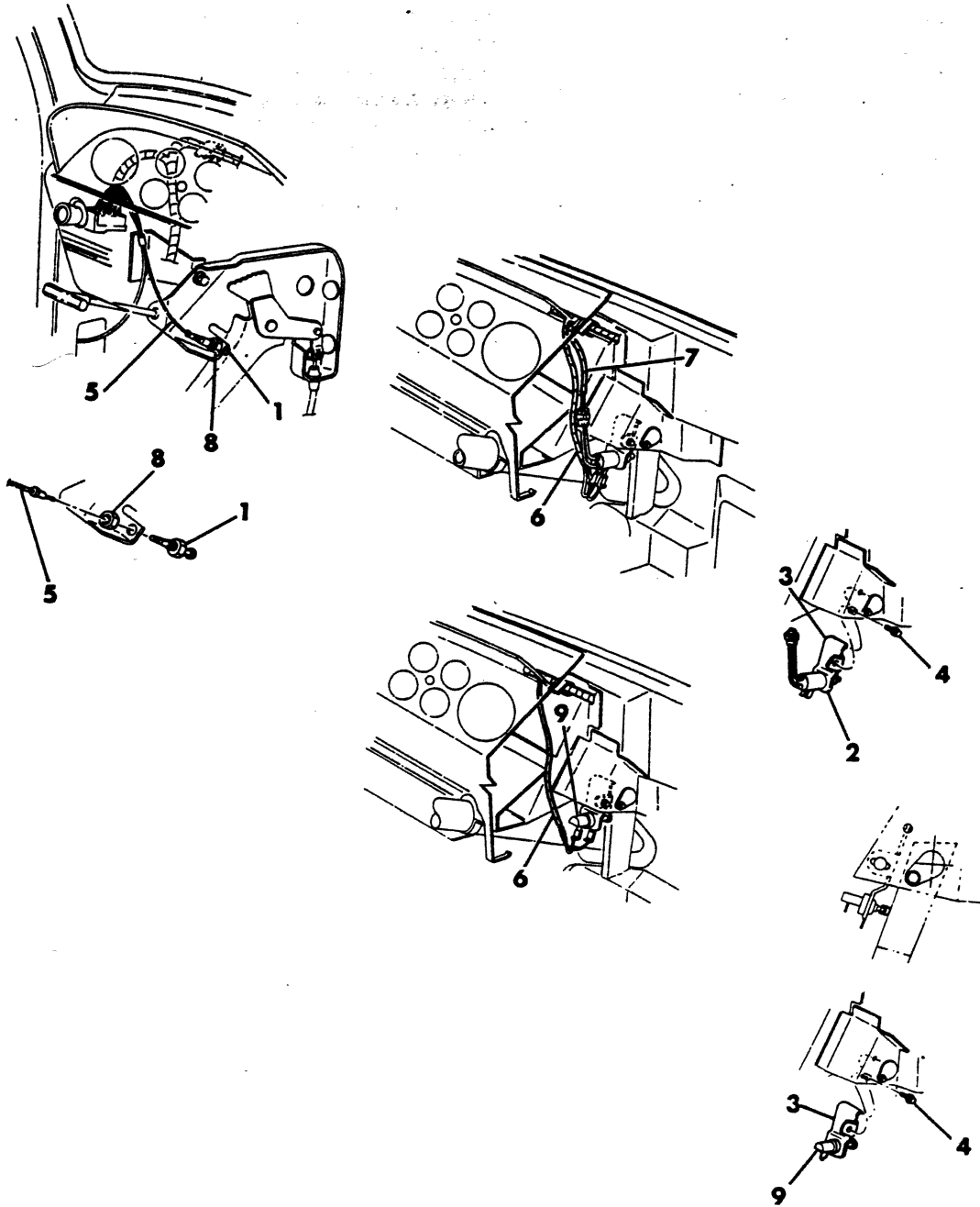

ITEM	PART NUMBER	QTY	MODEL	DESCRIPTION
<b>SWITCHES - STOP &amp; PARKING BRAKE LAMP A-D-W</b>				
1	2291 852	1		SWITCH, Parking Brk. Warning Lp., LHD
	2822 592	1		RHD
2	2947 798	1		SWITCH, Mech. Stop Lp., w/Speed Control
3	3489 750	1		BRACKET, w/o Speed Control
	3489 751	1		BRACKET, w/Speed Control
4	6023 541	1		SCREW (1/4 - 28 x 13/16)
5		1		WIRING, Parking Brk. Warning Lp. (See Cab Wiring)
6		1		WIRING, Stop Lamp Switch (See Cab Wiring)
7		1		WIRING, Speed Control (See Gr. 14)
8	134 556	1		NUT (5/16 - 18)
9	2926 275	1		SWITCH, Mech. Stop Lp., w/o Speed Control)
	3489 889	1		BRACKET, Parking Brake Warning Lp. Sw. Mtg., RHD (Not Shown)
	665 151	AR		TERMINAL, Mech. Stop Lamp Sw. Wiring (Not Shown)

<b>LIGHT</b>	A = All Sport Utility (Ramcharger).	B = All Compact Models.	D = Conventional Cab.
<b>DUTY</b>	AD = 2 Wheel Drive Only (Ramcharger).	CB-MB = Compact Front Section Only.	W = Conventional Cab 4 Wheel Drive.
<b>CODES:</b>	AW = 4 Wheel Drive Only (Ramcharger).	P = Forward Control Chassis.	M = Motor Home.

---

**MEDIUM-HEAVY CODES:** XNT = Low Cab Forward. D = Conventional Cab. S = School Bus. W = 4-Wheel Drive.

---

AR=Use as Required      # = New Part Number      Printed in U.S.A.      June, 1982

WIRING, TRANSFER CASE & WARNING LAMP  
AW-W

8308 8100

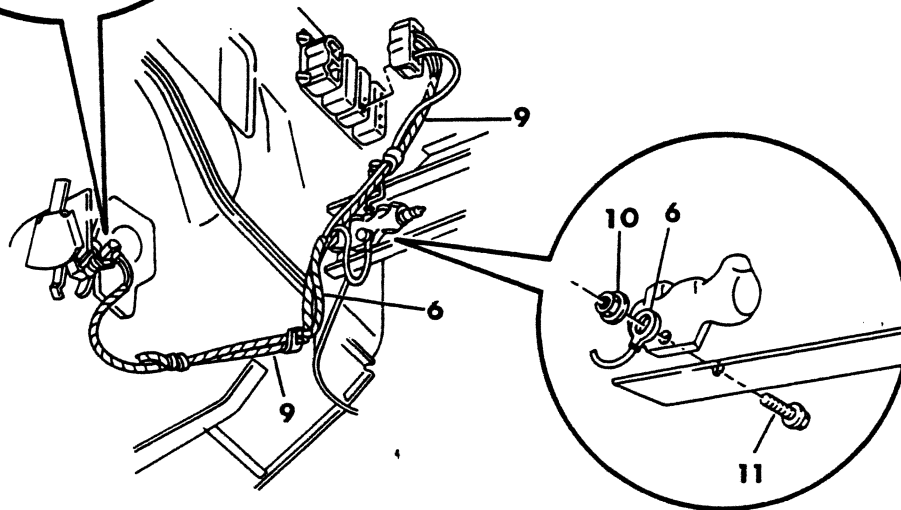
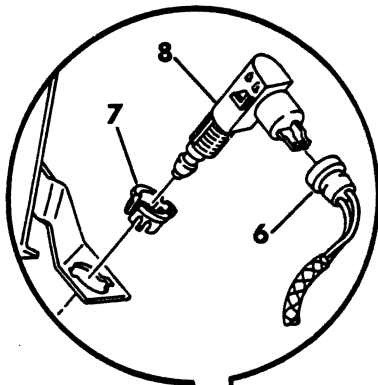
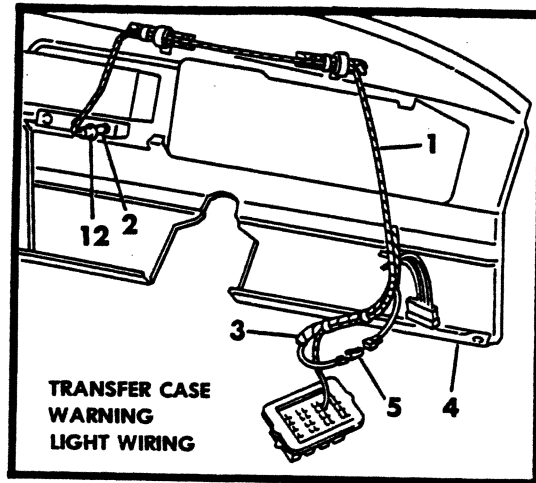

ITEM	PART NUMBER	QTY	MODEL	DESCRIPTION
<b>WIRING, TRANSFER CASE &amp; WARNING LAMP AW-W</b>				
1		1	AW,W1-4	WIRING, Transfer Case Diff. Lock Indicator Light (Not Serviced)
2	9415 969	1	AW,W1-4	BULB
3		1		WIRING, Cab (See Body or Cab Wiring Illus.)
4		1		PANEL, Instrument (See Gr. 23)
5	2298 882	1	AW,W1-4	INSULATOR - 1978-9
	4124 757	1	AW,W1-4	1980
6	4034 151	1	AW,W1-4	WIRING, Transfer Case Diff. Lock Switch
7	3895 690	1		CLIP
8	3895 689	1	AW,W1-4	SWITCH w/203
	4168 000	1	AW,W1-4	w/208
9		1		WIRING, Chassis (See Chassis Wiring Illus.)
10		1	AW,W1-4	NUT (5/16 - 18) (Not Serviced)
11		1	AW,W1-4	BOLT (5/16 - 18) (Not Serviced)
12	3746 516	1		SOCKET, Transfer Case Warning Light

**LIGHT** A = All Sport Utility (Ramcharger). B = All Compact Models. D = Conventional Cab.  
**DUTY** AD = 2 Wheel Drive Only (Ramcharger). CB-MB = Compact Front Section Only. W = Conventional Cab 4 Wheel Drive.  
**CODES:** AW = 4 Wheel Drive Only (Ramcharger). P = Forward Control Chassis. M = Motor Home.

**MEDIUM-HEAVY CODES:** XNT = Low Cab Forward. D = Conventional Cab. S = School Bus. W = 4-Wheel Drive.

AR=Use as Required

# = New Part Number

Printed in U.S.A.

June, 1982

8308 8200

LAMP, RELAY & CIRCUIT BREAKER  
TRAILER TOW  
A-D-W

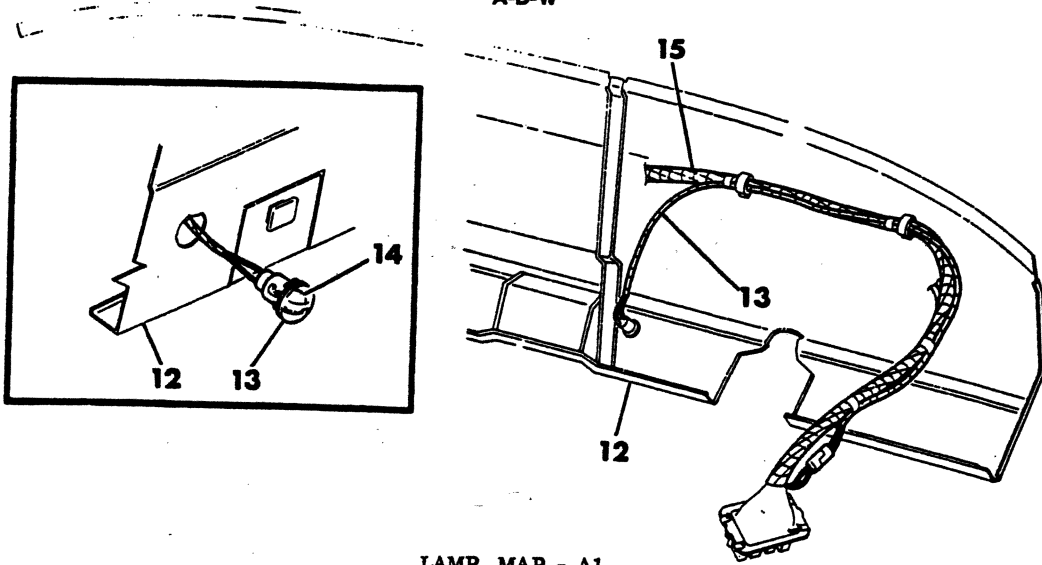

LAMP, MAP - A1

RELAY AND CIRCUIT BREAKER FOR CAMPER AND TRAILER TOWING - A-D-W1-4

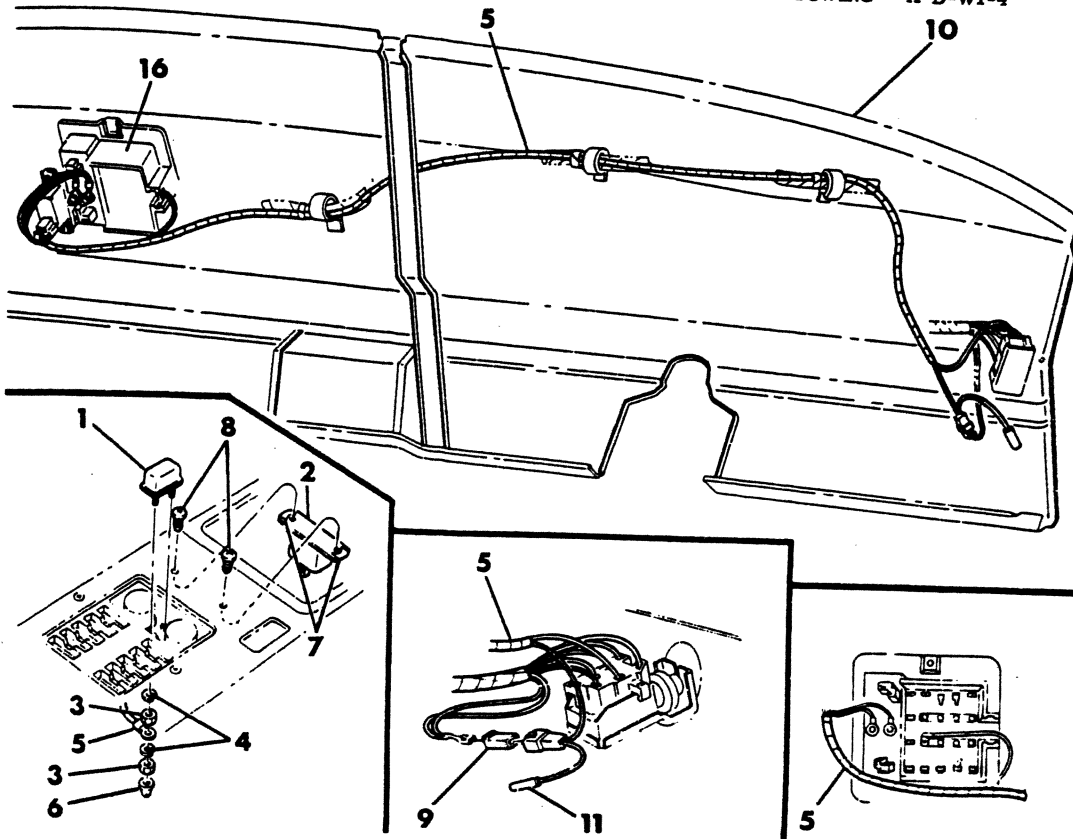



ITEM	PART NUMBER	QTY	MODEL	DESCRIPTION
<b>LAMP, RELAY &amp; CIRCUIT BREAKER TRAILER TOW A-D-W</b>				
1	1540 427	1		BREAKER, Circuit
2	3489 950	1		RELAY, H/Lamp Switch
3		1		WASHER (Not Serviced)
4	120 614	1		NUT (10 - 32)
5	3489 953	1		WIRING, H/Lamp Switch Relay and Circuit Breaker - 1978-9
	4162 582	1		1980
	4162 997	1		1981
6	3764 325	2		INSULATOR
7	6031 160	2		J-NUT
8		2		SCREW (10 - 16 x 1/2) (Not Serviced)
9	2298 882	1		INSULATOR and TERMINAL PKG. - 1978-9
	4124 757	1		1980
10		1		PANEL (See Group 23)
11		1		RETAINER (Not Serviced)
12		1		PANEL (See Group 23)
13	3895 066	1	A1	LAMP, w/WIRING
14	142 453	1	A1	BULB
15		1		WIRING, Body (See Body or Cab Wiring illus.)
16		1		BLOCK, Fuse (See Body or Cab Wiring illus.)
	2256 960	1	A1	CONTACT, Map Lamp Socket (Not Shown)
	1314 619	1	A1	SOCKET, Map Lamp (Not Shown)

<b>LIGHT</b>	A = All Sport Utility (Ramcharger).	B = All Compact Models.	D = Conventional Cab.
<b>DUTY</b>	AD = 2 Wheel Drive Only (Ramcharger).	CB-MB = Compact Front Section Only.	W = Conventional Cab 4 Wheel Drive.
<b>CODES:</b>	AW = 4 Wheel Drive Only (Ramcharger).	P = Forward Control Chassis.	M = Motor Home.

**MEDIUM-HEAVY CODES:** XNT = Low Cab Forward. D = Conventional Cab. S = School Bus. W = 4-Wheel Drive.

AR=Use as Required

# = New Part Number

Printed in U.S.A.

June, 1982

## WIRING, COURTESY LAMP B-MODELS

8308 8300

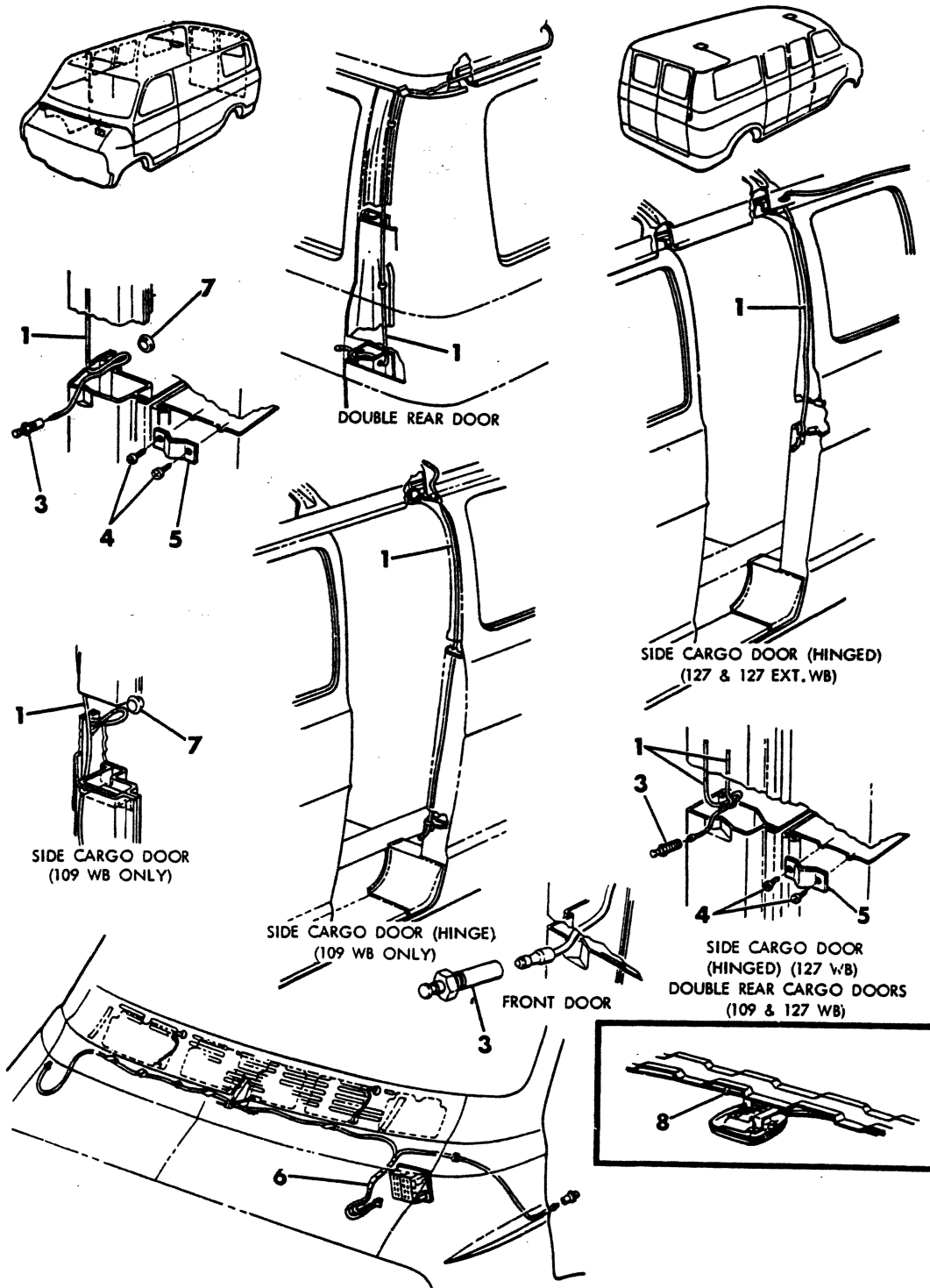

ITEM	PART NUMBER	QTY	MODEL	DESCRIPTION
<b>WIRING, COURTESY LAMP B-MODELS</b>				
1		1		WIRING, Side and Rear Door (Not Serviced)
3	3730 639	1		SWITCH, Sliding Cargo Door
	2822 592	1		w/Sliding Cargo Door
	2822 592	2		w/Hinged Cargo Door
	2822 592	2		Front Door
4		AR		SCREW (10 - 16 x 1/2) (Not Serviced)
5	2958 815	AR		BRACKET
6		1		WIRING, Front Door (Not Serviced)
7	2517 675	AR		PLUG
8		AR		CLIP (Not Serviced)

<b>LIGHT</b>	A = All Sport Utility (Ramcharger).	B = All Compact Models.	D = Conventional Cab.
<b>DUTY</b>	AD = 2 Wheel Drive Only (Ramcharger).	CB-MB = Compact Front Section Only.	W = Conventional Cab 4 Wheel Drive.
<b>CODES:</b>	AW = 4 Wheel Drive Only (Ramcharger).	P = Forward Control Chassis.	M = Motor Home.

**MEDIUM-HEAVY CODES:** XNT = Low Cab Forward. D = Conventional Cab. S = School Bus. W = 4-Wheel Drive.

AR=Use as Required

# = New Part Number

Printed in U.S.A.

June, 1982

LAMPS, REAR END  
B-MODELS

8308 8400

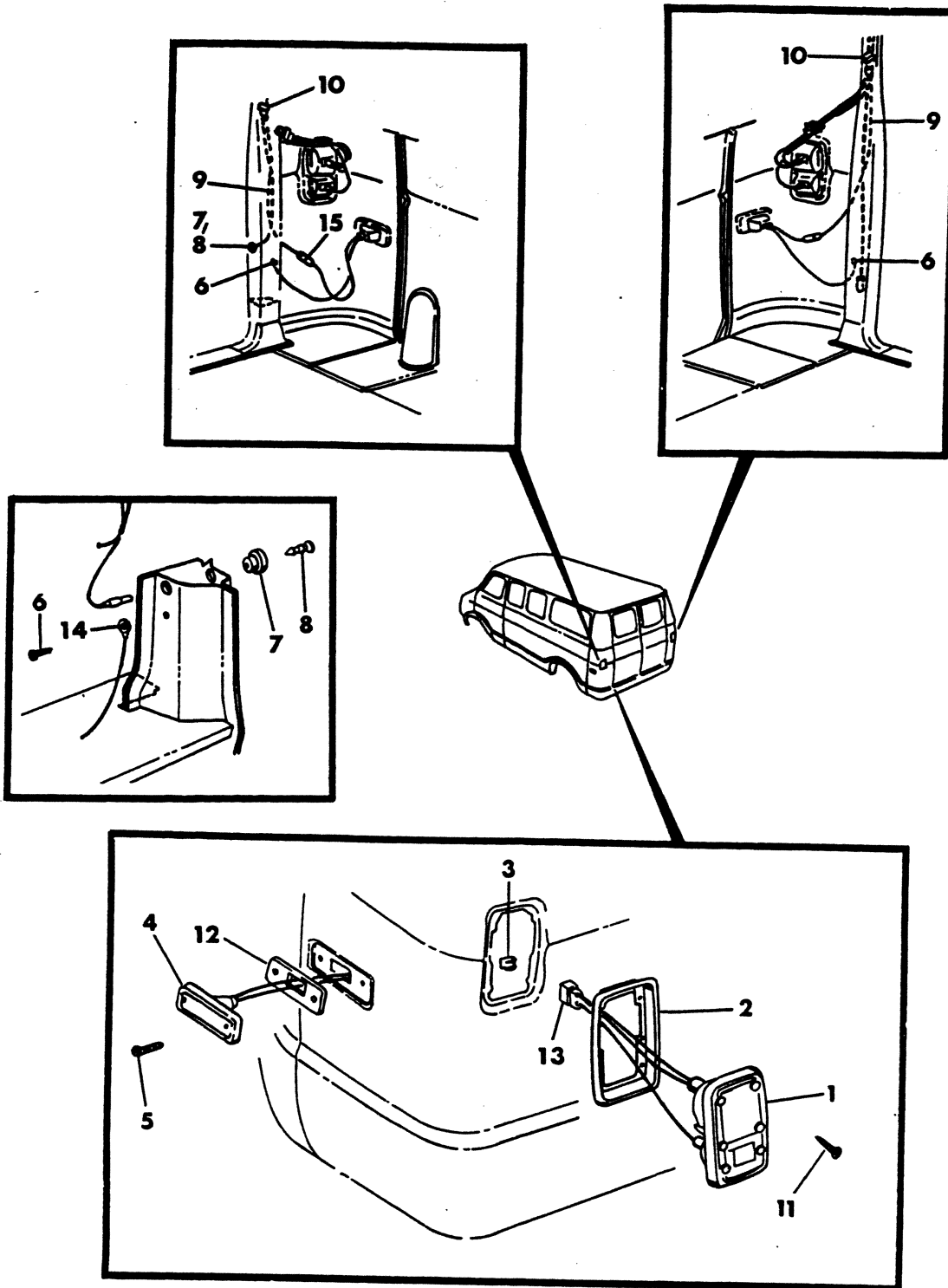

ITEM	PART NUMBER	QTY	MODEL	DESCRIPTION
<b>LAMPS, REAR END B-MODELS</b>				
1	4057 970	2		HOUSING, w/WIRING
	4057 972-3	1		LENS, w/GASKET and SHIELD
2	4081 352-3	1		BEZEL, Tail Lamp
3	6031 160	12		"J" NUT
4	4085 044	2		LAMP, Side Marker
5		4		SCREW (10 - 16 x 7/8) (Not Serviced)
6		2		SCREW (10 - 16 x 1/2) (Not Serviced)
7	2958 597	1		GROMMET, w/TERMINAL, License Lamp Wiring
8		1		TERMINAL (Serviced in Item 7)
9		1		WIRING, Body Rear (See Dome Lamp and Wiring, Body Rear Illus.)
10		6		CLIP (Not Serviced)
11	6029 818	8		SCREW (10 - 16 x 1.18)
12		2		GASKET (Not Serviced)
13	2983 407	2		INSULATOR
	2983 409	6		TERMINAL
14	200 393	2		TERMINAL, Side Marker Lamp Ground
15	3513 346	2		INSULATOR
	2983 409	2		TERMINAL
<b>Note: Parts Listed Below are not Illustrated.</b>				
	2926 370	2		SOCKET, T/Stop and Turn Signal Lamp Section
	3780 745	2		SOCKET, B/Up Lamp Section
	2983 167	2		SPRING, INSULATOR and CONTACT PKG. (For 2926370 Socket)
	2584 972	2		For 3780745 Socket
	9417 867	2		BULB, T/Stop and Turn Sig. Lamp Section
	9417 866	2		BULB, B/Up Lamp Section
	4034 179	2		GASKET, Tail Lamp Bezel to Body
	4034 176	2		GASKET, Tail Lamp Lens to Lamp Hsg.
	9421 330	2		BULB, Side Marker Lamp
	3588 314	2		SOCKET, Rear Side Marker Lamp
	4162 896	2		1981
	3488 270	1		SWITCH, Man. Trans. B/Up Lp. (Not Shown) (See Gr. 21 for Auto. Trans.)
	1302 807	1		GASKET, Man. Trans. B/Up Lp. Switch

<b>LIGHT</b>	A = All Sport Utility (Ramcharger).	B = All Compact Models.	D = Conventional Cab.
<b>DUTY</b>	AD = 2 Wheel Drive Only (Ramcharger).	CB-MB = Compact Front Section Only.	W = Conventional Cab 4 Wheel Drive.
<b>CODES:</b>	AW = 4 Wheel Drive Only (Ramcharger).	P = Forward Control Chassis.	M = Motor Home.

**MEDIUM-HEAVY CODES:** XNT = Low Cab Forward. D = Conventional Cab. S = School Bus. W = 4-Wheel Drive.

AR=Use as Required

# = New Part Number

Printed in U.S.A.

June, 1982

## WIRING, CLOCK, TACH., & VOLTMETER A-D-W

8308 8500

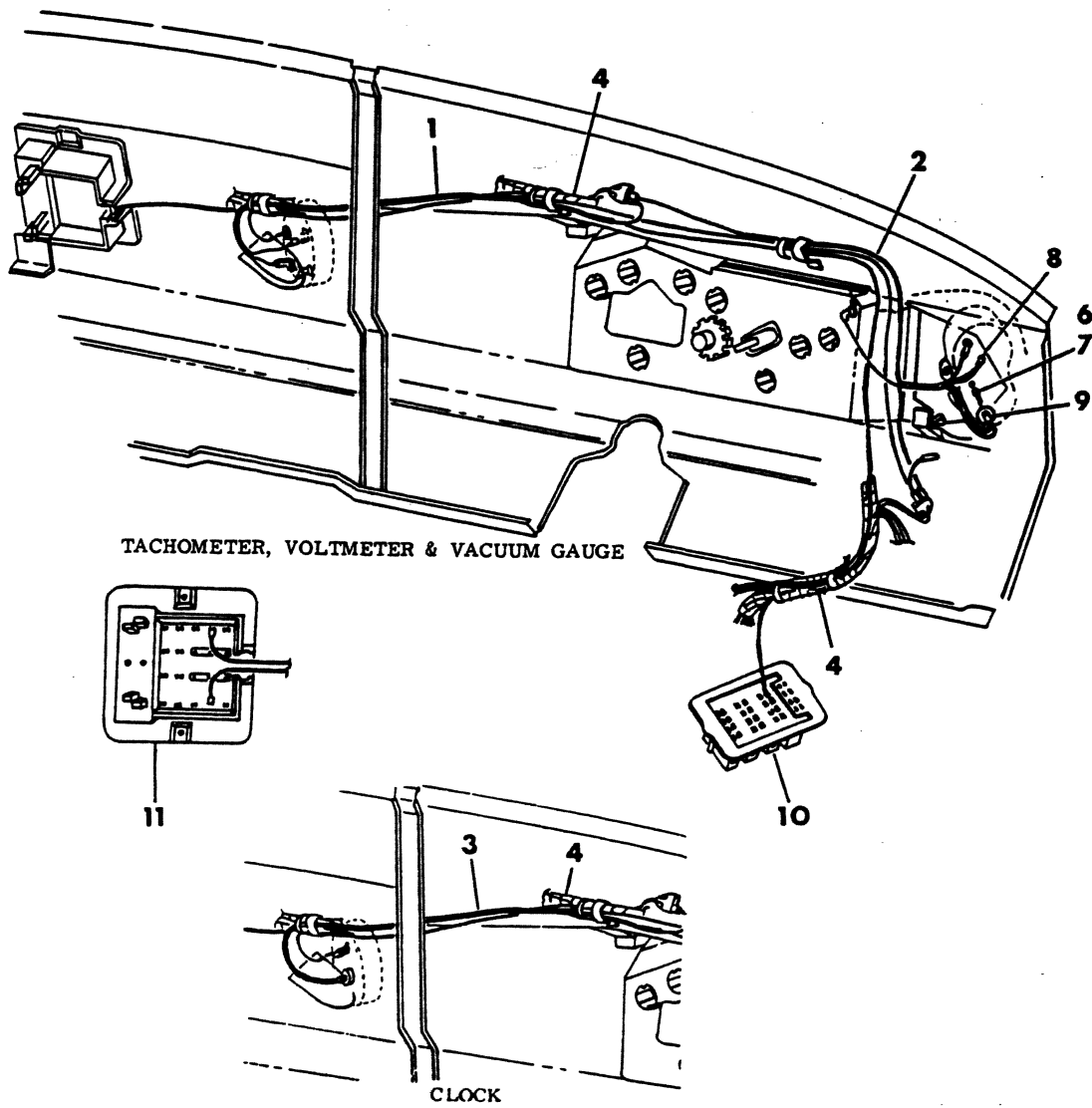

ITEM	PART NUMBER	QTY	MODEL	DESCRIPTION
<b>WIRING, CLOCK, TACH., &amp; VOLTMETER A-D-W</b>				
1	4085 379	1		WIRING, Tachometer
2	4085 381	1		WIRING, Voltmeter and Vacuum Gauge Light
3		1		WIRING, Clock (Not Serviced)
4		1		WIRING, Cab (See Cab Wiring Illus.)
6	4048 038	1		DIFFUSER, Volt. and Vac. Gauge Light
7	152 240	1		BULB
8	120 614	1		NUT (10 - 32)
9	1658 830	1		SOCKET, Volt and Vac. Gauge Light
10		1		CONNECTOR (See Cab Wiring Illus.)
11		1		BLOCK, Fuse (See Cab Wiring Illus.)
<b>Note: Wiring Terminal and Insulators - Refer to Terminal and Insulator Illustration Charts)</b>				
	2097 003	1		SOCKET, Clock Light (Not Shown)
	152 240	1		BULB, Clock Light (Not Shown)

<b>LIGHT</b>	A = All Sport Utility (Ramcharger).	B = All Compact Models.	D = Conventional Cab.
<b>DUTY</b>	AD = 2 Wheel Drive Only (Ramcharger).	CB-MB = Compact Front Section Only.	W = Conventional Cab 4 Wheel Drive.
<b>CODES:</b>	AW = 4 Wheel Drive Only (Ramcharger).	P = Forward Control Chassis.	M = Motor Home.

**MEDIUM-HEAVY CODES:** XNT = Low Cab Forward. D = Conventional Cab. S = School Bus. W = 4-Wheel Drive.

AR=Use as Required

# = New Part Number

Printed in U.S.A.

June, 1982





ITEM	PART NUMBER	QTY	MODEL	DESCRIPTION
<b>WIRING &amp; LIGHTS, FRT. DOOR STEPWELL B-MODELS</b>				
1				DOOR (See Gr. 23)
2				PANEL, Door Trim (See Gr. 23)
3		2		SPEAKER (See Gr. 1)
4		8		SCREW (8 - 18 x 1) (Not Serviced)
5		8		NUT (Not Serviced)
6		2		GRILLE, Speaker (See Gr. 1)
7		2		SHIELD, Weather (Not Serviced)
8	4085 408	2		WIRING, Door Light and Speaker - 1978
	4114 329	2		1979
9	3591 070	2		BRACKET (Painted)
	3591 126	2		(Unpainted)
10	9414 712	4		SCREW (8 - 18 x 1/2)
11		2		TAPE (8" Long) (Not Serviced)
12,13	3746 013	2		LAMP - 1978-9
	3591 801	2		1980-81
14	3488 995	2		LENS
15	2290 207	2		TERMINAL, Bulb Mtg. - 1978-9
	3591 596	2		1980
16	9431 808	2		BULB
17		2		HOUSING (Serviced in Item 13)
18	3513 350	2		INSULATOR
	2983 409	4		TERMINAL
19	3513 349	2		INSULATOR
	2983 410	4		TERMINAL
		4		GROMMET (Serviced in Item 8)

<b>LIGHT</b>	A = All Sport Utility (Ramcharger).	B = All Compact Models.	D = Conventional Cab.
<b>DUTY</b>	AD = 2 Wheel Drive Only (Ramcharger).	CB-MB = Compact Front Section Only.	W = Conventional Cab 4 Wheel Drive.
<b>CODES:</b>	AW = 4 Wheel Drive Only (Ramcharger).	P = Forward Control Chassis.	M = Motor Home.
<b>MEDIUM-HEAVY CODES:</b> XNT = Low Cab Forward. D = Conventional Cab. S = School Bus. W = 4-Wheel Drive.			
AR=Use as Required	# = New Part Number	Printed in U.S.A.	June, 1982

LAMP, WIRING & RELAY  
DIESEL ENGINE

8308 8700

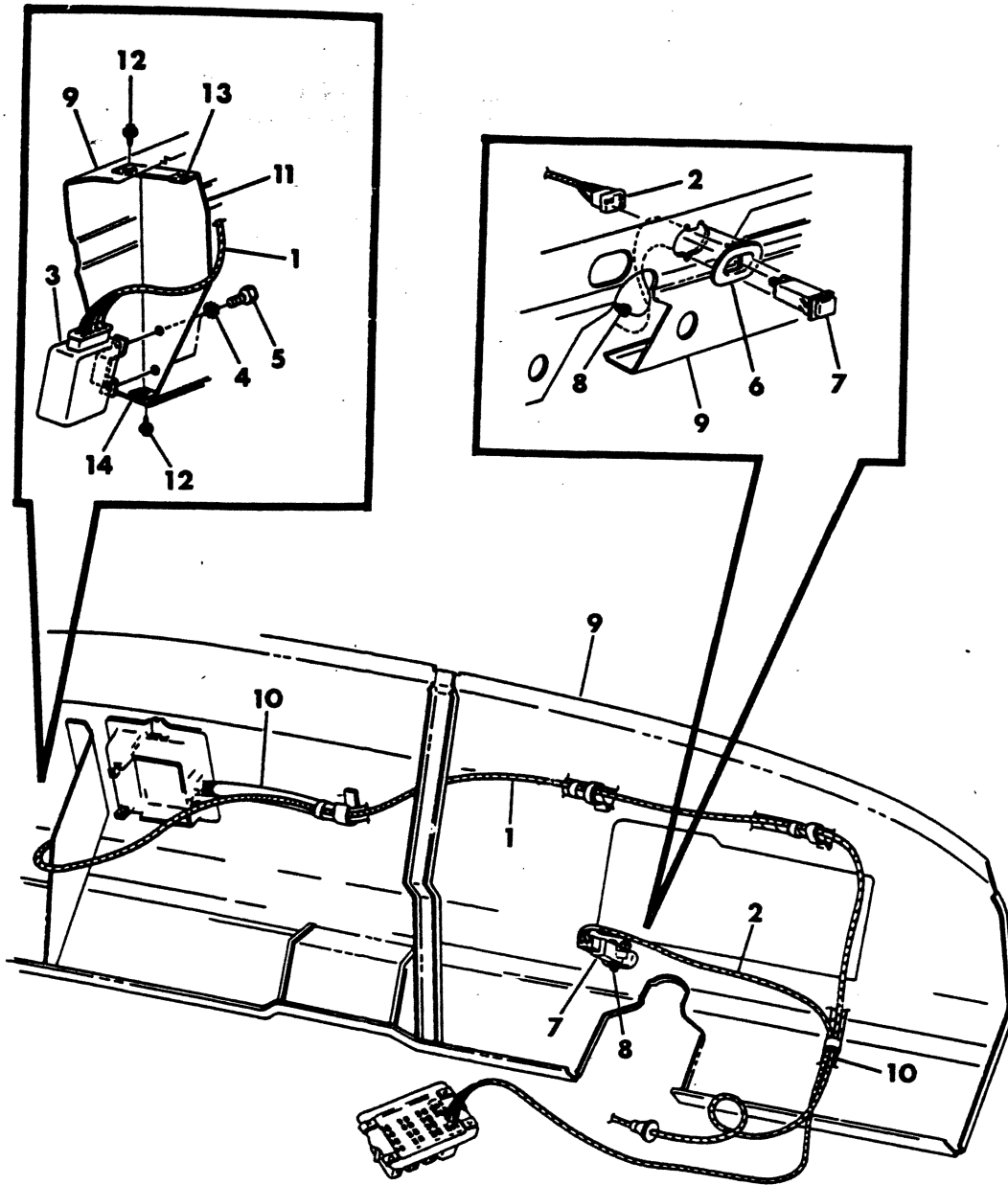

ITEM	PART NUMBER	QTY	MODEL	DESCRIPTION
<b>LAMP, WIRING &amp; RELAY DIESEL ENGINE</b>				
1	4085 584	1		WIRING, Fuel Control
2	4114 198	1		WIRING, Glow Plug Lamp and Switch
3	ME00 7295	1		RELAY, Fuel Control
4		2		WASHER (Not Serviced)
5	6100 149	2		BOLT (M6 x 1 x 10)
6	4114 197	2		BEZEL, Glow Plug Control Switch
7	4114 195	1		LIGHT, w/SWITCH, Glow Plug Control
8		3		NUT (Not Serviced)
9		1		PANEL (See Group 23)
10		1		WIRING, Cab (See Cab Wiring for A,D,W Models)
11	4114 209	1		BRACKET, Fuel Control Relay Mounting, Up to 3/1/79
	4114 733	1		After 3/1/79
12		3		SCREW (10 - 16 x 1/2) (Not Serviced)
13		2		NUT "U" (Not Serviced)
14	6031 160	1		NUT "J"
	2239 830	1		CIRCUIT BREAKER, Fuel Control Mtr. (8 Amp) (Not Shown)
	4085 599	3		TERMINAL, Glow Plug LP. and Switch Wiring (Not Shown)
	4085 598	1		INSULATOR, Glow Plug Lp. and Switch Wiring (Not Shown)

<b>LIGHT</b>	A = All Sport Utility (Ramcharger).	B = All Compact Models.	D = Conventional Cab.
<b>DUTY</b>	AD = 2 Wheel Drive Only (Ramcharger).	CB-MB = Compact Front Section Only.	W = Conventional Cab 4 Wheel Drive.
<b>CODES:</b>	AW = 4 Wheel Drive Only (Ramcharger).	P = Forward Control Chassis.	M = Motor Home.

**MEDIUM-HEAVY CODES:** XNT = Low Cab Forward. D = Conventional Cab. S = School Bus. W = 4-Wheel Drive.

AR = Use as Required

# = New Part Number

Printed in U.S.A.

June, 1982

## WIRING, SIDE & REAR DOOR LOCKS B-MODELS

8308 8800

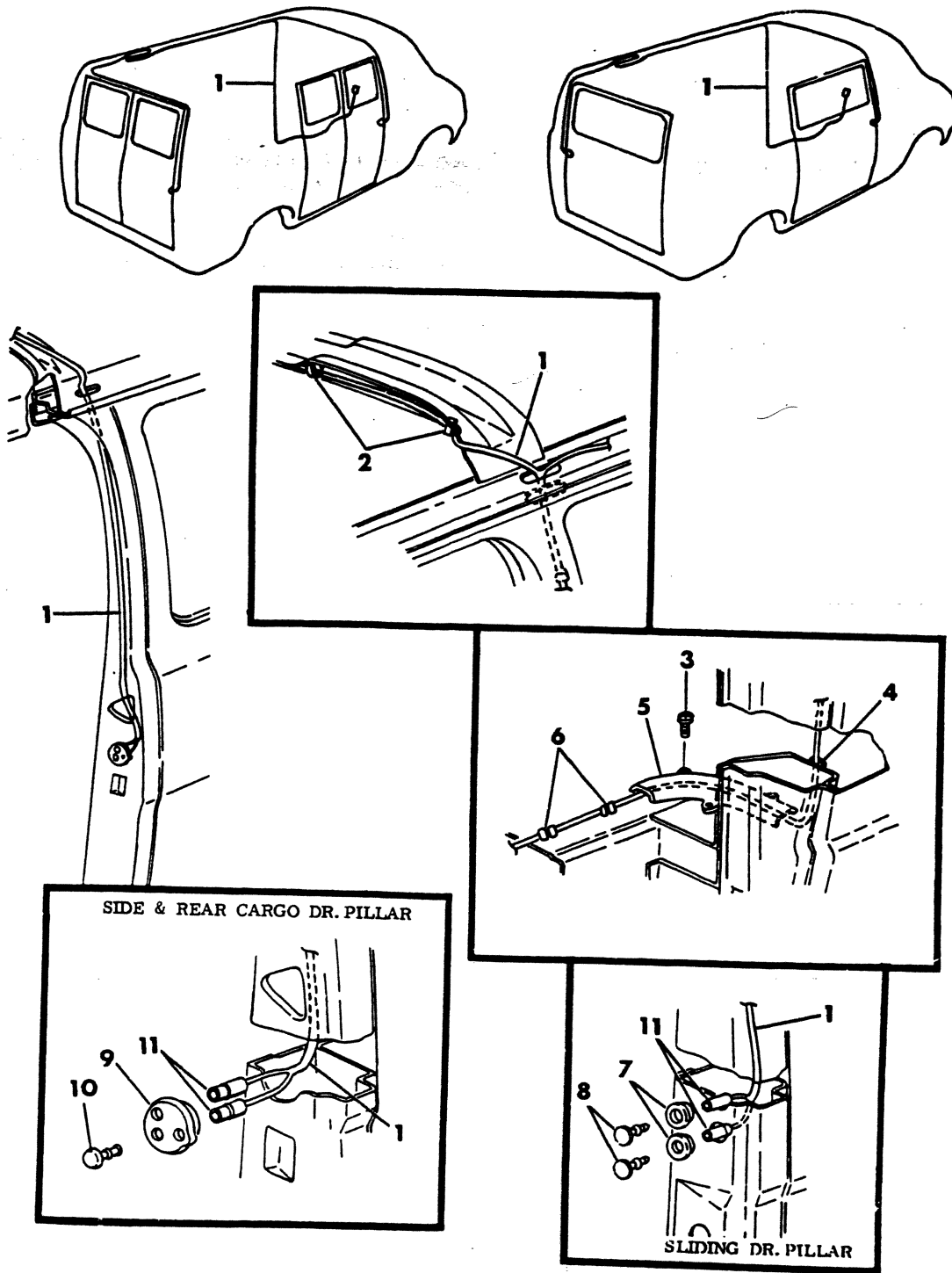

ITEM	PART NUMBER	QTY	MODEL	DESCRIPTION
<b>WIRING, SIDE &amp; REAR DOOR LOCKS B-MODELS</b>				
1	4114 140	1		WIRING, Door Locks Body
2		6		CLIP (Not Serviced)
3		6		SCREW (8 - 18 x 1/2) (Not Serviced)
4		4		CLIP (not Serviced)
5	4085 589	1		COVER, Wiring
6		3		CLIP (Not Serviced)
7		2		GROMMET, Sliding Door Pillar Wiring (Not Serviced)
8		2		TERMINAL, Sliding Door Pillar Wiring (Not Serviced)
9	6031 490	2		GROMMET, Side and Rear Cargo Door Pillar Wiring
10	4085 375	4		TERMINAL, Side and Rear Cargo Door Pillar Wiring
11	1843 444	AR		TERMINAL and CONNECTOR PKG.
	4055 011	1		INSULATOR, Elect. Door Lk. Wiring to Cab Wiring (Not Shown)
	3843 386	2		TERMINAL, Elect. Door Lk. Wiring to Cab Wiring (Not Shown)

<b>LIGHT</b>	A = All Sport Utility (Ramcharger).	B = All Compact Models.	D = Conventional Cab.
<b>DUTY</b>	AD = 2 Wheel Drive Only (Ramcharger).	CB-MB = Compact Front Section Only.	W = Conventional Cab 4 Wheel Drive.
<b>CODES:</b>	AW = 4 Wheel Drive Only (Ramcharger).	P = Forward Control Chassis.	M = Motor Home.

**MEDIUM-HEAVY CODES:** XNT = Low Cab Forward. D = Conventional Cab. S = School Bus. W = 4-Wheel Drive.

AR=Use as Required

# =New Part Number

Printed in U.S.A.

June, 1982

COMPUTER, TRIP  
B-CB-MB-M (1980-81)

8308 8900

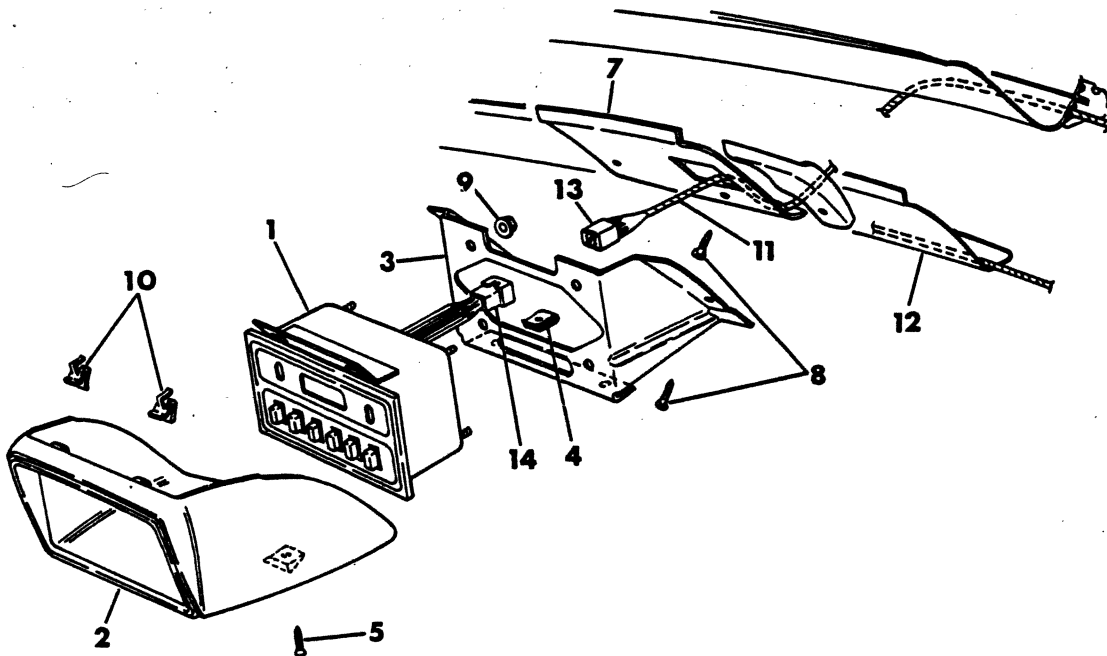

ITEM	PART NUMBER	QTY	MODEL	DESCRIPTION
<b>COMPUTER, TRIP B-CB-MB-M (1980-81)</b>				
1	4162 746	1	B,MB	ACTUATOR and READOUT, Trip Computer Approx. After 10/1/79
2	4085 915	1	B,MB	HOUSING, Trip Computer
3	4085 917	1	B	BRACKET, Housing to Header
4	152 490	2	B	NUT "U", Hsg. to Bracket Mtg. Screw
5		2	B	SCREW, Hsg. to Bracket Mtg. (8 - 18 x 5/8) (Not Serviced)
7	4084 767	1	B,MB	SPACER
8	9431 625	AR	B	SCREW (8 - 18 x 7/8)
9	6023 215	4		NUT (8 - 32)
10	6030 925	2		CLIP
11	4162 657	1	B,MB	WIRING
	4162 724	1	B,CB,MB	1981
12		1	B	PANEL, Header Trim (See Group 23)
13	3764 639	1		INSULATOR
	2983 410	7		TERMINAL
14	3843 099	1		INSULATOR
	2983 409	9		TERMINAL
	4114 283	1	M3,4,5,6	WIRING, Trip Computer Jumper (Not Shown)
	4162 521	1	B,MB,M	SENSOR, Trip Computer Fuel Flow (Not Shown)
	4085 919	1	B,CB,MB,M	SENSOR, Trip Computer Speed (Not Shown)
	3843 601	2	B	TERMINAL, Trip Computer Inst. Panel Wiring (Not Shown)
	200 393	1	B	TERMINAL, Trip Computer Inst. Panel Wiring (Not Shown)
	2983 409	1	B	TERMINAL, Trip Computer Inst. Panel Wiring (Not Shown)
	1843 444	AR	B	TERMINAL and CONNECTOR PKG., Trip Computer Inst. Panel Wiring to Lamp, Ign. and Batt. (Not Shown)

**LIGHT** A = All Sport Utility (Ramcharger).  
**DUTY** AD = 2 Wheel Drive Only (Ramcharger).  
**CODES:** AW = 4 Wheel Drive Only (Ramcharger).

B = All Compact Models.  
 CB-MB = Compact Front Section Only.  
 P = Forward Control Chassis.

D = Conventional Cab.  
 W = Conventional Cab 4 Wheel Drive.  
 M = Motor Home.

**MEDIUM-HEAVY CODES:** XNT = Low Cab Forward. D = Conventional Cab. S = School Bus. W = 4-Wheel Drive.

AR=Use as Required

# = New Part Number

Printed in U.S.A.

June, 1982

WIRING, DOOR LOCKS, INSTRUMENT PANEL  
B-MODELS

8308 9000

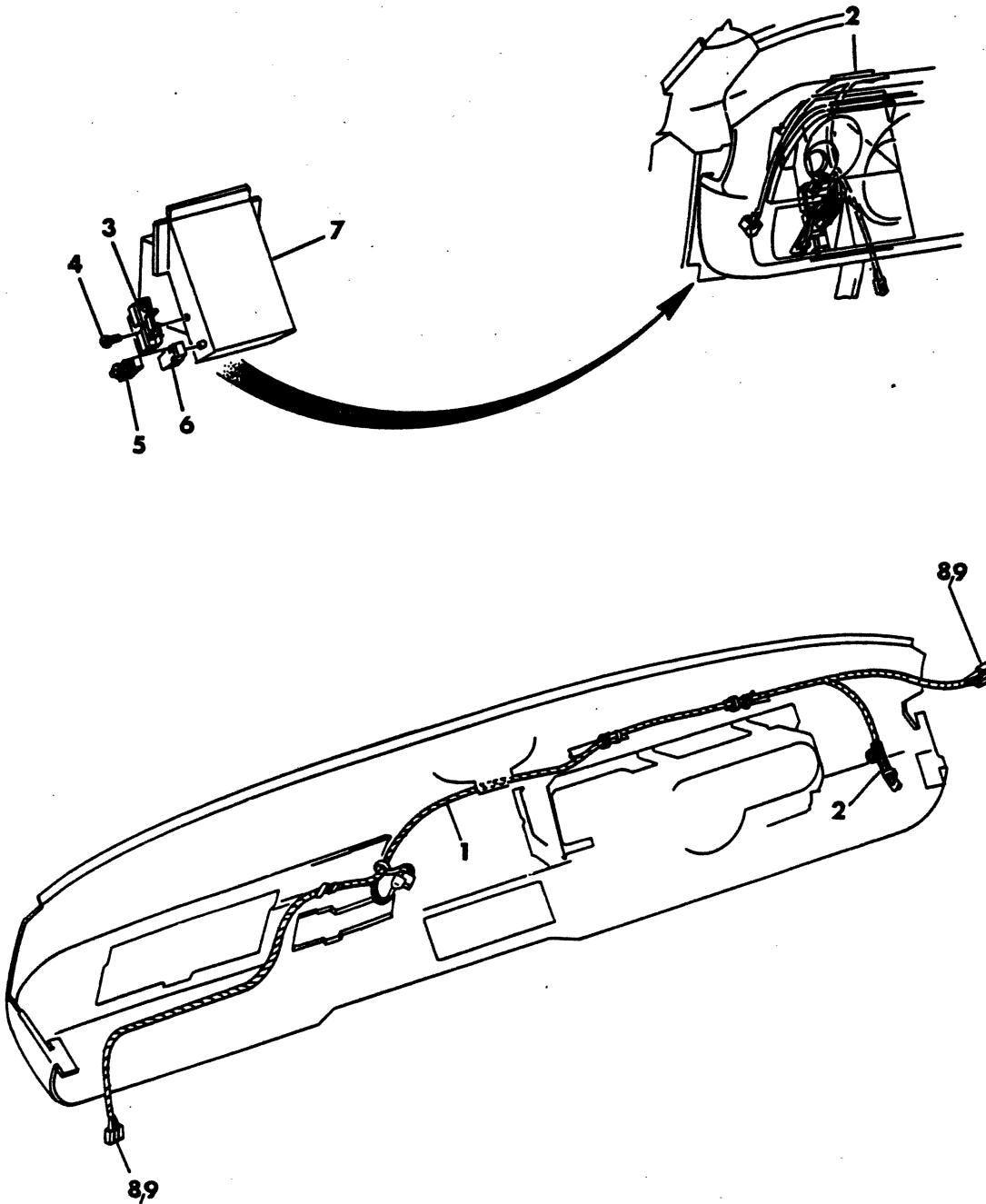



ITEM	PART NUMBER	QTY	MODEL	DESCRIPTION
<b>WIRING, DOOR LOCKS, INSTRUMENT PANEL B-MODELS</b>				
1	4114 138	1		WIRING, Elect. Door Locks Instrument Panel - 1979
1	4162 490	1		1980-81
	4162 492	1		3W/Power Windows & Door Locks - 1980-81
2				WIRING, Cab (See Cab Wiring Illus.)
3	3747 593	1		RELAY, Elect. Door Locks
4	163 226	1		SCREW (10 - 16 x 1/2)
5	1540 427	1		CIRCUIT BREAKER, Elect. Door Locks
6	2947 896	1		CLIP, Elect. Door Locks Circuit Breaker Mtg.
7		1		SUPPORT, Strg. Column (See Gr. - 19)
8	3513 348	2		INSULATOR, Elect. Door Locks Wiring
9	2983 409	10		TERMINAL, Elect. Door Locks Wiring
	4055 255	1		INSULATOR, to Body Ext. Wiring (Not Shown)
	3843 601	2		TERMINAL, to Body Ext. Wiring (Not Shown)
	3764 944	2		INSULATOR, to Door Lock Relay (Not Shown)

<b>LIGHT</b>	A = All Sport Utility (Ramcharger).	B = All Compact Models.	D = Conventional Cab.
<b>DUTY</b>	AD = 2 Wheel Drive Only (Ramcharger).	CB-MB = Compact Front Section Only.	W = Conventional Cab 4 Wheel Drive.
<b>CODES:</b>	AW = 4 Wheel Drive Only (Ramcharger).	P = Forward Control Chassis.	M = Motor Home.
<b>MEDIUM-HEAVY CODES:</b> XNT = Low Cab Forward. D = Conventional Cab. S = School Bus. W = 4-Wheel Drive.			
AR=Use as Required	# = New Part Number	Printed in U.S.A.	June, 1982

8308 9100

## WIRING, HEATED REAR WINDOW, INSTRUMENT PANEL B-MODELS

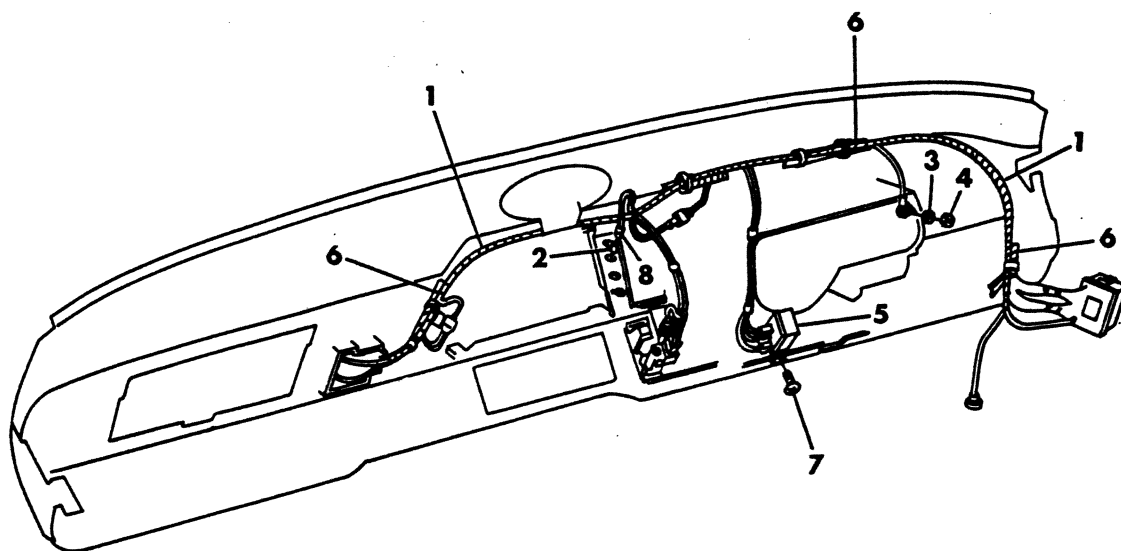

ITEM	PART NUMBER	QTY	MODEL	DESCRIPTION
<b>WIRING, HEATED REAR WINDOW, INSTRUMENT PANEL B-MODELS</b>				
1	4085 651	1		WIRING, Heated Rear Window Instrument Panel - 1979
	4162 598	1		1980-81
2	9415 969	2		BULB, Heated Rear Window Inst. Panel Wiring
3		1		WASHER (Not Serviced)
4	120 614	1		NUT (10 - 32)
5	4057 984	1		RELAY, w/BRACKET, Heated Rear Window Wiring
6		1		WIRING, Cab (See Cab Wiring Illus.)
7		1		SCREW (10 - 16 x 1/2) (Not Serviced)
8	3746 516	2		SOCKET, Heated Rear Window Indicator Lamp
	3746 958	1		SWITCH, Rear Window Elect. Defroster (Not Shown)

<b>LIGHT</b>	A = All Sport Utility (Ramcharger).	B = All Compact Models.	D = Conventional Cab.
<b>DUTY</b>	AD = 2 Wheel Drive Only (Ramcharger).	CB-MB = Compact Front Section Only.	W = Conventional Cab 4 Wheel Drive.
<b>CODES:</b>	AW = 4 Wheel Drive Only (Ramcharger).	P = Forward Control Chassis.	M = Motor Home.

**MEDIUM-HEAVY CODES:** XNT = Low Cab Forward. D = Conventional Cab. S = School Bus. W = 4-Wheel Drive.

AR=Use as Required      # = New Part Number      Printed in U.S.A.      June, 1982

8308 9200

WIRING, FRT. DOOR LOCKS  
B-MODELS

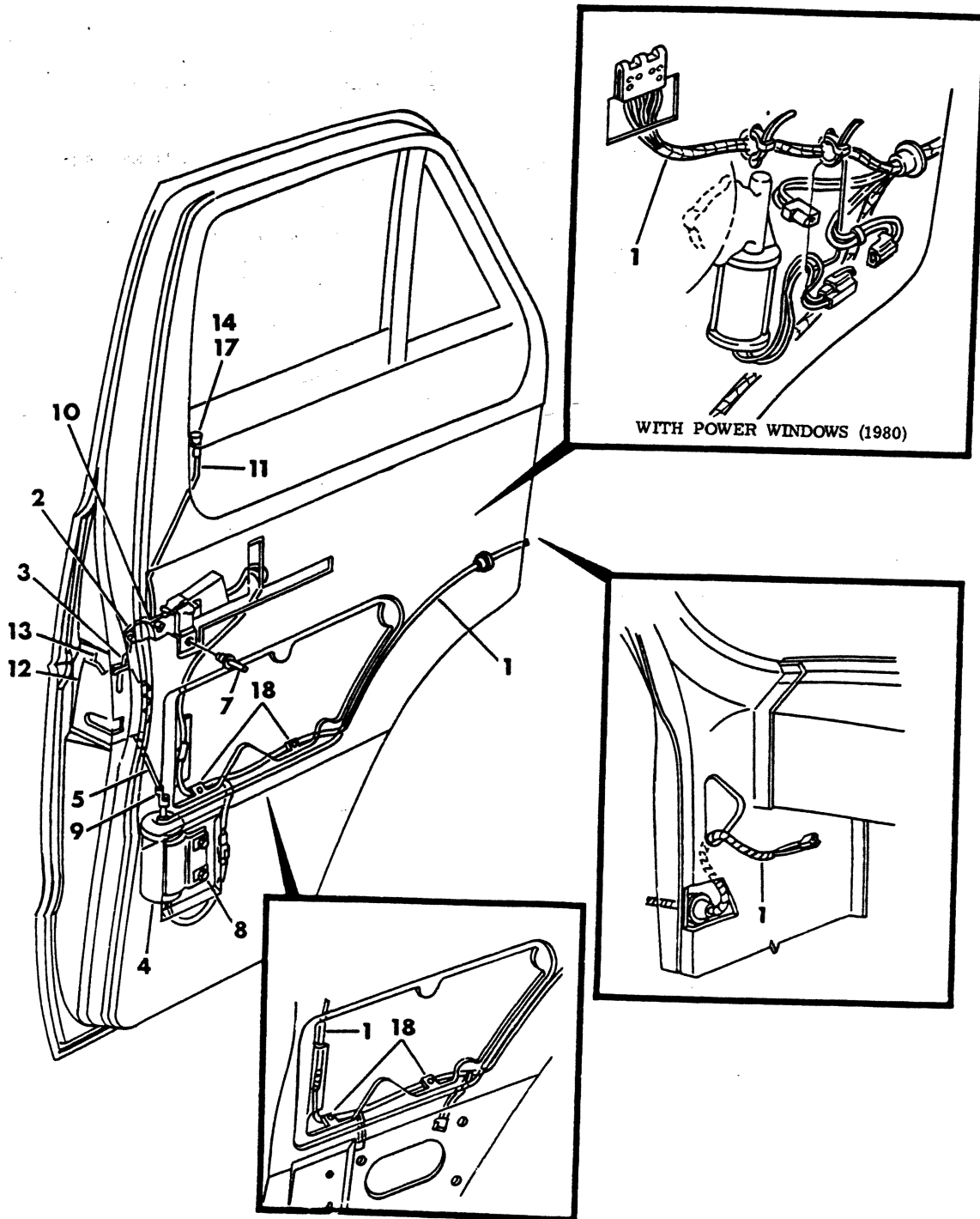

ITEM	PART NUMBER	QTY	MODEL	DESCRIPTION
<b>WIRING, FRT. DOOR LOCKS B-MODELS</b>				
1	4114 330	2		WIRING, Front Door Electric Locks, Speaker and Courtesy Lamp - 1979-80
	4162 493	2		1980-81
	4162 497	1		3W/Power Windows & Courtesy Lamp & Speakers - Lt. Dr. - 1980-81
	4162 496	1		Rt. Dr. - 1980-81
	4162 495	1		3W/Power Windows Dr. Locks & Courtesy Lamp & Speakers - Lt. Dr. - 1980-81
	4162 494	1		Rt. Dr. - 1980-81
	3764 949	1		INSULATOR, Frt. Dr. Elect Window Mtr. (Not Shown)
2	2661 746	1		SWITCH, Front Door Electric Locks
3	4114 660-1	1		BRACKET & LEVER LINK, Door Switch to Latch Elect. Lock
4	3861 748-9	1		SOLENOID, Elect. Door Locks
5	4113 292-3	1		LINK, Elect. Door Locks Solenoid to Lock
6	3454 220-1	1		CLIP
7		2		RIVET (Not Serviced)
8	181 063	4		SCREW (1/4 - 20 x 3/4)
9	629 792	1		CLIP, Elect. Door Locks Solenoid to Lock Link, Rt.
	6027 371	1		LT.
NOTE: Items 10 - 17 See Gr. - 23				
18		4		CLIP (Not Serviced)
	2661 118	1		SPRING, Sw Return (Not Shown)
	2661 572	1		BOOT, Elect. Door Lock (Not Shown)

<b>LIGHT DUTY CODES:</b>	A = All Sport Utility (Ramcharger).	B = All Compact Models.	D = Conventional Cab.
	AD = 2 Wheel Drive Only (Ramcharger).	CB-MB = Compact Front Section Only.	W = Conventional Cab 4 Wheel Drive.
	AW = 4 Wheel Drive Only (Ramcharger).	P = Forward Control Chassis.	M = Motor Home.

**MEDIUM-HEAVY CODES:** XNT = Low Cab Forward. D = Conventional Cab. S = School Bus. W = 4-Wheel Drive.

AR=Use as Required

# = New Part Number

Printed in U.S.A.

June, 1982



ITEM	PART NUMBER	QTY	MODEL	DESCRIPTION
<b>WIRING, HEATED REAR WINDOW B-MODELS</b>				
1		1		WIRING, Heated Rear Window Body (Not Serviced)
2		1		WIRING, Heated Rear Window Feed (Not Serviced)
3		1		WIRING, Heated Rear Window Grd. (Not Serviced)
4		1		SCREW (10 - 16 x 1/2) (Not Serviced)
5		2		GROMMET (Not Serviced)
6	4085 375	2		TERMINAL, Heated Rear Window Wiring Grommet
<b>NOTE: Items 7 - 11 See Illus. 8500</b>				
12		AR		GLASS (See Gr. 23)
13	3843 565	2		TUBING, Heated Rear Window Wiring Terminal (Ru.)
14	3843 601	2		TERMINAL, Heated Rear Window Wiring
15	200 393	1		TERMINAL, Heated Rear Window Wiring
16	1843 444	AR		CONNECTOR and TERMINAL PKG.
	4055 775	2		TERMINAL, Heated Rear Cargo Door Glass Wiring (Not Shown)
	9426 332	1		FUSE, Heated RR Window (Not Shown) - 1980
	4034 891	1		SHIELD, Warning Indicator Lamp (Not Shown)

<b>LIGHT</b>	A = All Sport Utility (Ramcharger).	B = All Compact Models.	D = Conventional Cab.
<b>DUTY</b>	AD = 2 Wheel Drive Only (Ramcharger).	CB-MB = Compact Front Section Only.	W = Conventional Cab 4 Wheel Drive.
<b>CODES:</b>	AW = 4 Wheel Drive Only (Ramcharger).	P = Forward Control Chassis.	M = Motor Home.

---

**MEDIUM-HEAVY CODES:** XNT = Low Cab Forward. D = Conventional Cab. S = School Bus. W = 4-Wheel Drive.

AR=Use as Required      # = New Part Number      Printed in U.S.A.      June, 1982

## WIRING, DOOR LOCKS, HINGED B-MODELS

8308 9400

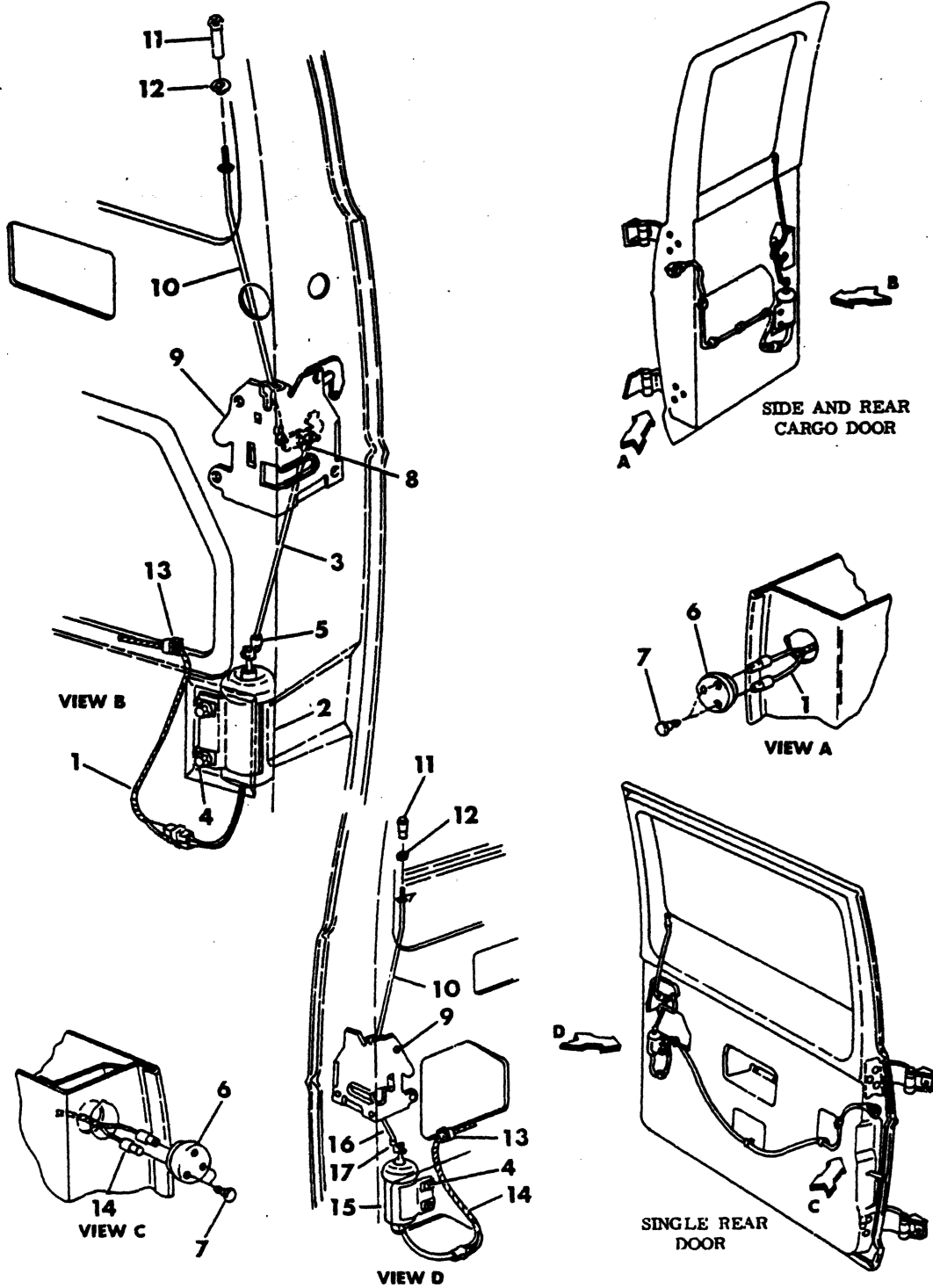



ITEM	PART NUMBER	QTY	MODEL	DESCRIPTION
<b>WIRING, DOOR LOCKS, HINGED B-MODELS</b>				
1		1		WIRING, Electric Door Lock (Not Serviced - See items not Illus.)
2	3861 748	1		SOLENOID, Side and Rear Door Locks, Rt.
3		1		LINK (See Gr. 23)
4	181 063	4		SCREW (1/4 - 20 x 3/4)
5	629 792	4		CLIP, Rt. Side
6	6031 490	1		GROMMET
7	4085 375	AR		TERMINAL
8	3454 221	1		CLIP, Rt. Side
9-12		AR		Note: Items 9 thru 12 (See Gr. 23)
13		AR		CLIP (Not Serviced)
14		1		WIRING, Electric Door Lock (Not Serviced - See items not Illustrated)
15	3861 749	1		SOLENOID, Single Rear Door Lock, Lt.
16		1		LINK (See Gr. 23)
17	612 492	1		CLIP, Lt. Side
	1843 444	AR		CONNECTOR and TERMINAL PKG., Electric Door Locks Wiring (Not Illus.)
	3764 944	AR		INSULATOR, Electric Door Locks Wiring (Not Serviced)

<b>LIGHT</b>	A = All Sport Utility (Ramcharger).	B = All Compact Models.	D = Conventional Cab.
<b>DUTY</b>	AD = 2 Wheel Drive Only (Ramcharger).	CB-MB = Compact Front Section Only.	W = Conventional Cab 4 Wheel Drive.
<b>CODES:</b>	AW = 4 Wheel Drive Only (Ramcharger).	P = Forward Control Chassis.	M = Motor Home.

**MEDIUM-HEAVY CODES:** XNT = Low Cab Forward. D = Conventional Cab. S = School Bus. W = 4-Wheel Drive.

AR=Use as Required

# = New Part Number

Printed in U.S.A.

June, 1982

## WIRING, DOOR LOCKS, SLIDING B-MODELS

8308 9500

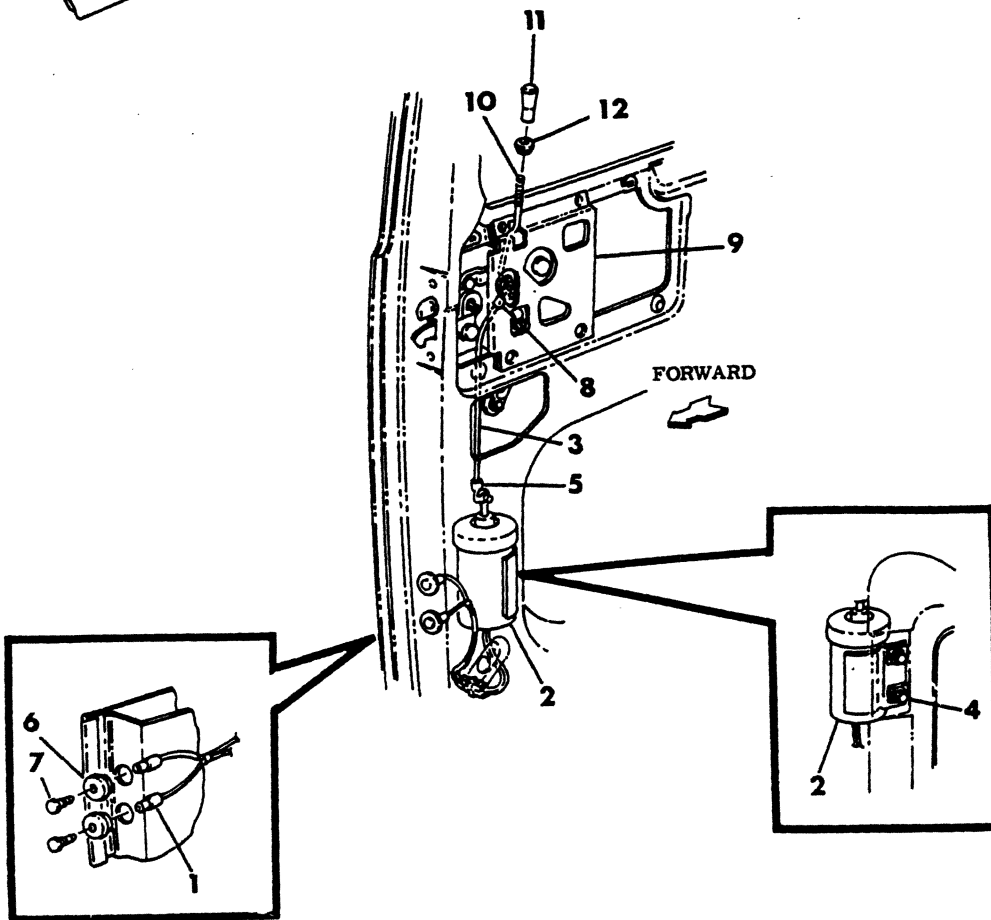
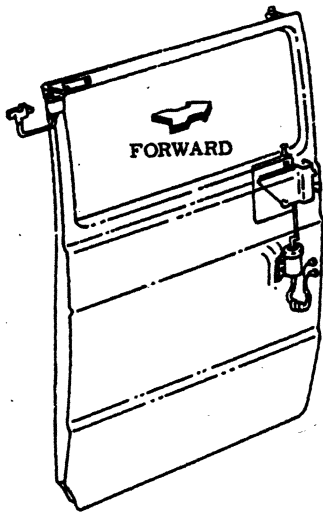

ITEM	PART NUMBER	QTY	MODEL	DESCRIPTION
<b>WIRING, DOOR LOCKS, SLIDING B-MODELS</b>				
1		1		WIRING, Sliding Door Electric Lock (Not Serviced - See items not illustrated)
2	3861 749	1		SOLENOID, Sliding Door Electric Door Lock
3		1		LINK (See Gr. 23)
4	181 063	2		SCREW (1/4 - 20 x 3/4)
5	612 492	1		CLIP, Lt
6		2		GROMMET
7	4114 579	4		TERMINAL
8	6030 117	1		CLIP (Link to Latch)
9-12		AR		NOTE: Items 9 thru 12 See Gr. 23)
	1843 444	AR		CONNECTOR and TERMINAL PKG., Sliding Door Electric Lock Wiring (Not Illus.)
	3764 944	AR		INSULATOR, Sliding Door Electric Lock Wiring (Sole noid End) (Not Illustrated)

<b>LIGHT</b>	A = All Sport Utility (Ramcharger).	B = All Compact Models.	D = Conventional Cab.
<b>DUTY</b>	AD = 2 Wheel Drive Only (Ramcharger).	CB-MB = Compact Front Section Only.	W = Conventional Cab 4 Wheel Drive.
<b>CODES:</b>	AW = 4 Wheel Drive Only (Ramcharger).	P = Forward Control Chassis.	M = Motor Home.
<b>MEDIUM-HEAVY CODES:</b> XNT = Low Cab Forward. D = Conventional Cab. S = School Bus. W = 4-Wheel Drive.			
AR = Use as Required		# = New Part Number	Printed in U.S.A.

WIRING, DOOR LOCKS, INSTRUMENT PANEL  
A-D-W

8308 9600

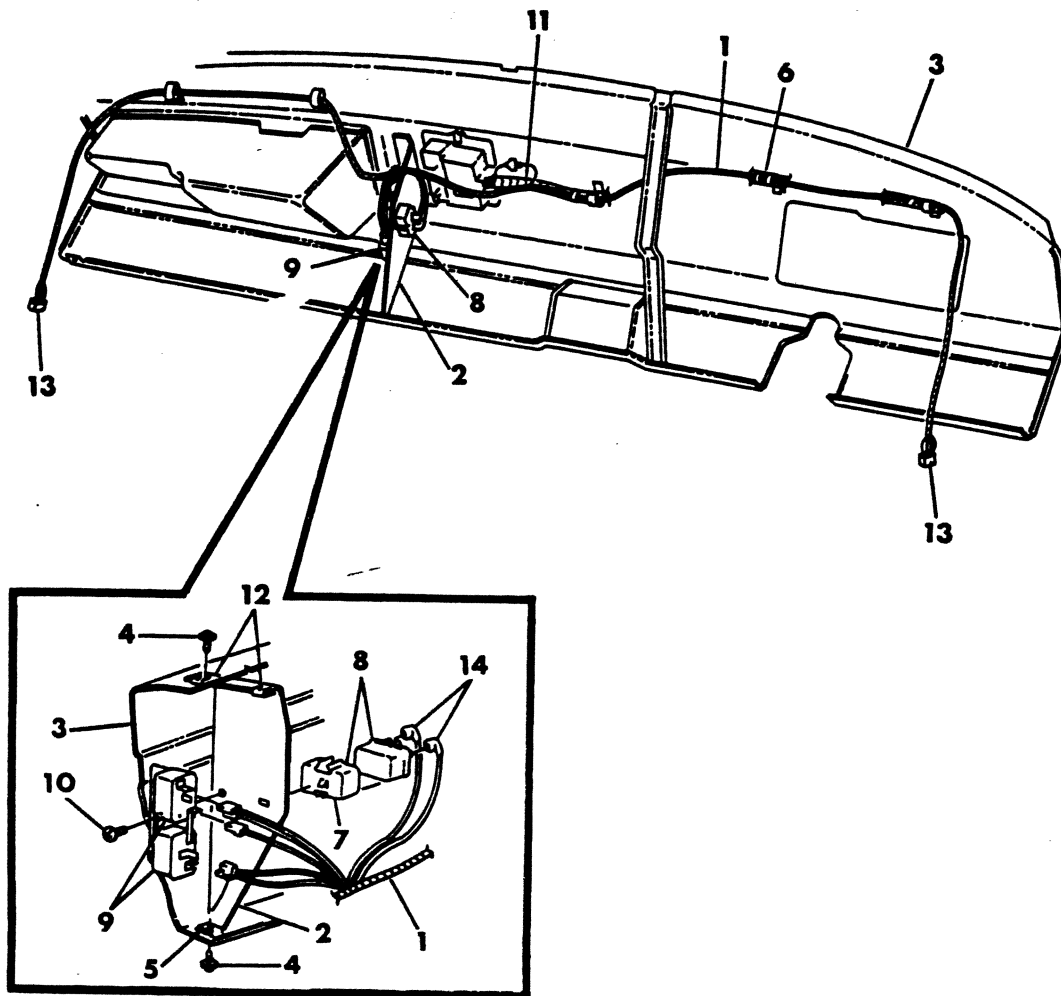

ITEM	PART NUMBER	QTY	MODEL	DESCRIPTION
<b>WIRING, DOOR LOCKS, INSTRUMENT PANEL A-D-W</b>				
1	4114 146	1		WIRING, Door Electric Locks Instrument Panel - 1979
	4162 550	1		3W/Power Windows & Door Locks - 1980
	4162 482	1		Inst. Panel to Cowl to Jumper w/Lift Door Lock 1981
2	4114 209	1		BRACKET, Door Electric Locks Relay and C/Breaker Mtg.
3		1		PANEL, Inst. (See Gr. 23)
4		3		SCREW (10 - 16 x 1/2) (Not Serviced)
5	6031 160	1		NUT "J"
6		AR		TAPE (Not Serviced)
7	2947 896	1		CLIP
8	1540 427	1		CIRCUIT BREAKER, Dr. Elect. Locks 15 Amp.
	2198 304	1		CIRCUIT BREAKER, Dr. Elect. Locks 30 Amp.
9	3747 593	1		RELAY, Door Electric Locks
10		1		SCREW (10 - 16 x 1/2) (Not Serviced)
11		1		WIRING, Cab (See Cab Wiring Illus.)
12		2		NUT "U" (Not Serviced)
13	3513 348	2		INSULATOR, Dr. Electric Locks Inst. Panel Wiring
	2983 409	10		TERMINAL, Dr. Electric Locks Inst. Panel Wiring
14	2257 444	2		TERMINAL, w/Cable, Door Elect. Lks. Inst. Pnl. Wiring to C/Breaker
	2298 882	AR		INSULATOR & TERMINAL PKG., Door Elect. Lks. Inst. Pnl. Wiring to Relay (Not Shown)
	3764 944	2		INSULATOR, Door Elect. Lks. Inst. Pnl. Wiring to relay (Not Shown)

<b>LIGHT</b>	A = All Sport Utility (Ramcharger).	B = All Compact Models.	D = Conventional Cab.
<b>DUTY</b>	AD = 2 Wheel Drive Only (Ramcharger).	CB-MB = Compact Front Section Only.	W = Conventional Cab 4 Wheel Drive.
<b>CODES:</b>	AW = 4 Wheel Drive Only (Ramcharger).	P = Forward Control Chassis.	M = Motor Home.
<b>MEDIUM-HEAVY CODES:</b>	XNT = Low Cab Forward.	D = Conventional Cab.	S = School Bus. W = 4-Wheel Drive.

AR=Use as Required

# = New Part Number

Printed in U.S.A.

June, 1982

8308 9700

## WIRING, DOOR LOCKS, FRT. DOOR A-D-W-RD

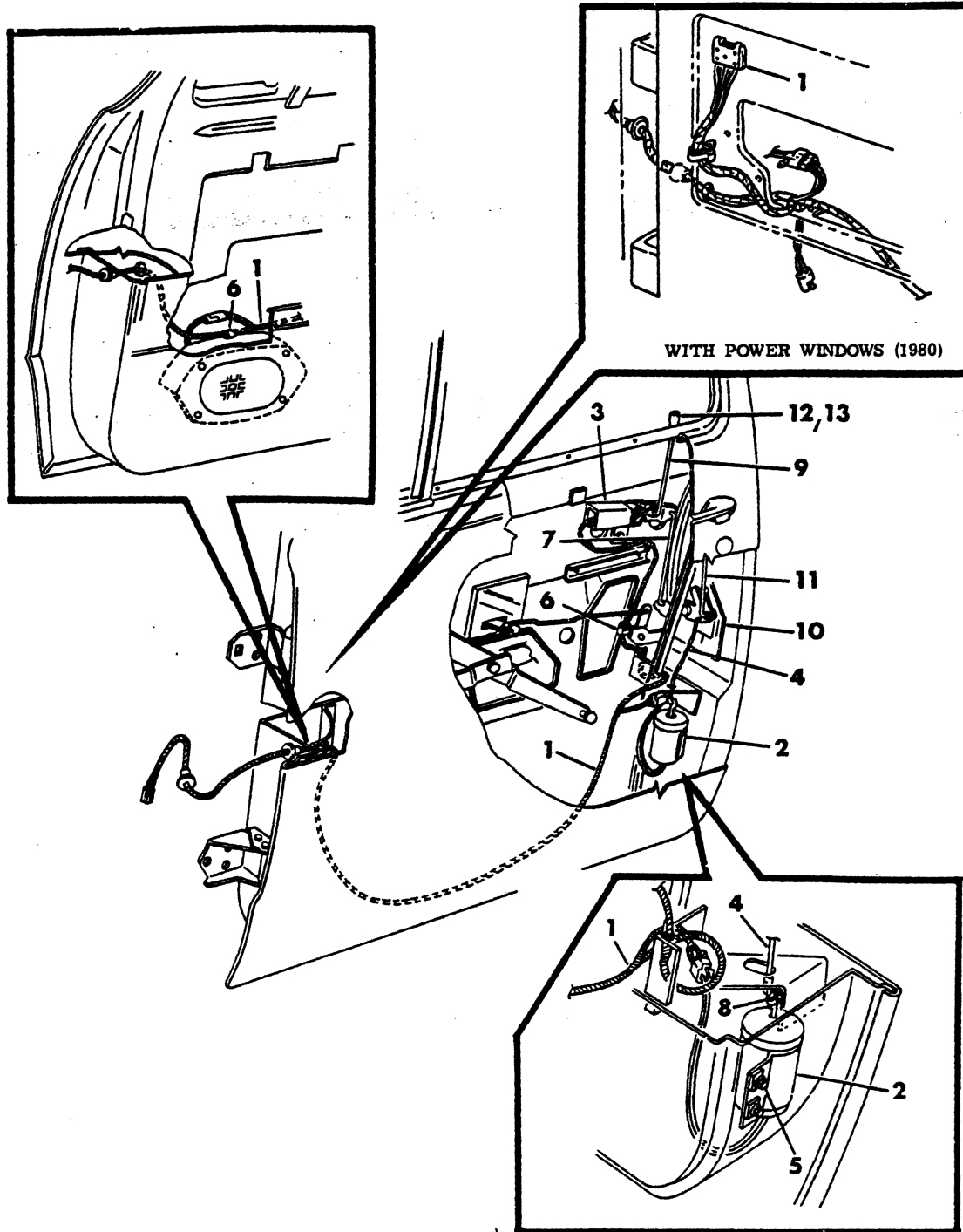

ITEM	PART NUMBER	QTY	MODEL	DESCRIPTION
<b>WIRING, DOOR LOCKS, FRT. DOOR A-D-W-RD</b>				
1	4114 330	2		WIRING, Frt Door Electric Locks, w/o Radio Speaker-1979
	4162 493	2		1980-81
	4114 149	2		w/Radio Speaker -1979
	4162 547	2		1980
	4162 480-1	2		1981
	4162 553	1		3W/Power Windows Door Spkrs - Lt. - 1980
	4162 554	1		Rt. - 1980
	4162 551	1		3W/Power Windows, Door Locks & Door Speaker - Lt. - 1980
	4162 552	1		Rt. - 1980
	4162 476-7	1		Wdo.Lift-Door Lk. & Speaker Wiring 1981
	4162 478-9	1		Wdo.Lift & Speaker Wiring 1981
	3764 949	1		INSULATOR, Frt. Door Elect. Windows Mtg. (Not Shown)
2	3861 748-9	1		SOLENOID, Frt. Dr. Elect. Locks
3	2661 746	1		SWITCH, Frt. DR. Elect. Locks
4	4113 302-3	1		LINK, Frt. DR. Elect. Locks Solenoid to Lock
5	181 063	4		SCREW
6	6015 377	AR		CLIP
7	4114 662-3	1		BRACKET & LEVER LINK, Door Elect. Lock Switch to Lock
8	6027 371	1		CLIP, Lt.
	629 792	1		Rt.
9	4113 304-5	1		LINK, Dr. Elect. Lock Door to Switch
10-13				NOTE: Items 10 Thru 13 - See Gr. 23
	2661 118	1		SPRING, Sw Return (Not Shown)
	2661 572	1		BOOT, Elect. Door Lock (Not Shown)
	4114 733	1		BRKT., Elect. Dr. Lk. Relay & C/Brkr. Mtg. (Not Shown)

**LIGHT** A = All Sport Utility (Ramcharger). B = All Compact Models. D = Conventional Cab.  
**DUTY** AD = 2 Wheel Drive Only (Ramcharger). CB-MB = Compact Front Section Only. W = Conventional Cab 4 Wheel Drive.  
**CODES:** AW = 4 Wheel Drive Only (Ramcharger). P = Forward Control Chassis. M = Motor Home.

**MEDIUM-HEAVY CODES:** XNT = Low Cab Forward. D = Conventional Cab. S = School Bus. W = 4-Wheel Drive.

AR=Use as Required

#=New Part Number

Printed in U.S.A.

June, 1982

WIRING, A/C-HEATER-SPEED CONTROL, INSTRUMENT PNL  
A-D-W

8308 9800

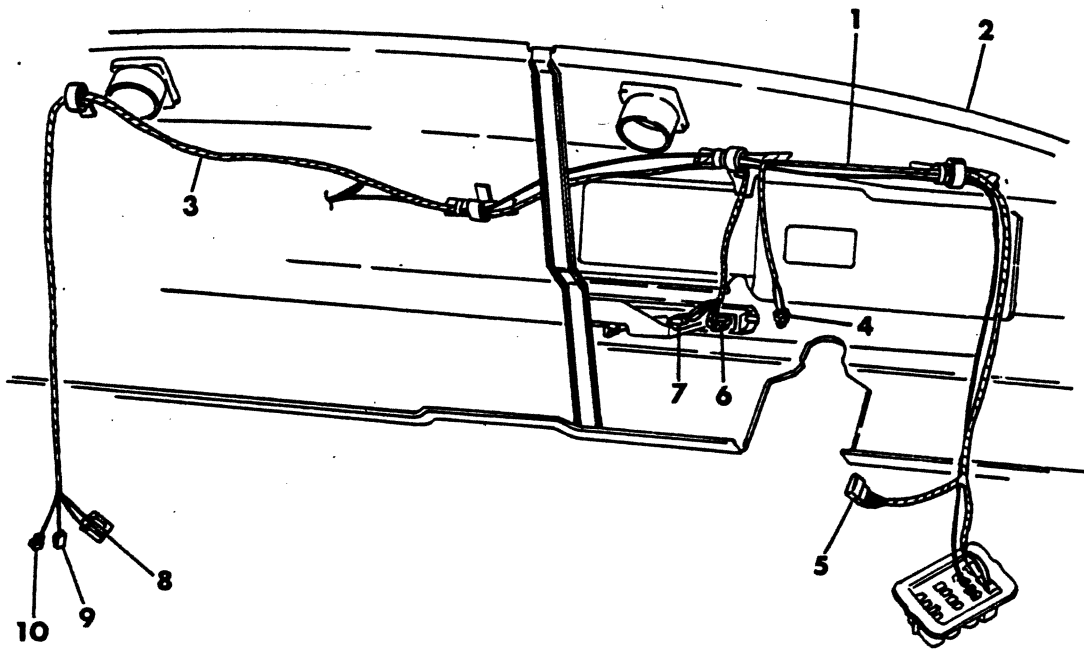



ITEM	PART NUMBER	QTY	MODEL	DESCRIPTION
<b>WIRING, A/C-HEATER-SPEED CONTROL, INSTRUMENT PNL A-D-W</b>				
1	3730 737	1		WIRING, Speed Control Instrument Panel
2		1		PANEL, Instrument (See Gr. 23)
3	3489 851	1		WIRING, A/C and Heater Inst. Panel
	4162 984	1		1981
	4162 993	1		WIRING, Heater Deluxe (Bi-Level)
	4162 996	1		WIRING, Heater Control Blwr. Switch
4	3764 944	1		INSULATOR, Sp. Control Inst. Panel Wiring
5	3843 482	1		INSULATOR, Sp. Control Inst. Panel Wiring
6	2298 882	AR		INSULATOR and TERMINAL PKG., A/C and Heater Inst. Panel Wiring -
				1978-9
	4124 757	AR		1980
7	3513 477	1		INSULATOR, A/C and Heater Inst. Panel Wiring
8	2298 882	AR		INSULATOR and TERMINAL PKG., A/C and Heater Inst. Panel Wiring -
				1978-9
	4124 757	AR		1980
9	2298 882	AR		INSULATOR and TERMINAL PKG. - 1978-9
	4124 757	AR		1980
10	2298 882	AR		INSULATOR and TERMINAL PKG. - 1978-9
	4124 757	AR		1980

<b>LIGHT</b>	A = All Sport Utility (Ramcharger).	B = All Compact Models.	D = Conventional Cab.
<b>DUTY</b>	AD = 2 Wheel Drive Only (Ramcharger).	CB-MB = Compact Front Section Only.	W = Conventional Cab 4 Wheel Drive.
<b>CODES:</b>	AW = 4 Wheel Drive Only (Ramcharger).	P = Forward Control Chassis.	M = Motor Home.
<b>MEDIUM-HEAVY CODES:</b> XNT = Low Cab Forward. D = Conventional Cab. S = School Bus. W = 4-Wheel Drive.			
AR = Use as Required	# = New Part Number	Printed in U.S.A.	June, 1982

SEPERATORS & BRKTS., IGNITION CABLE

8308 9900

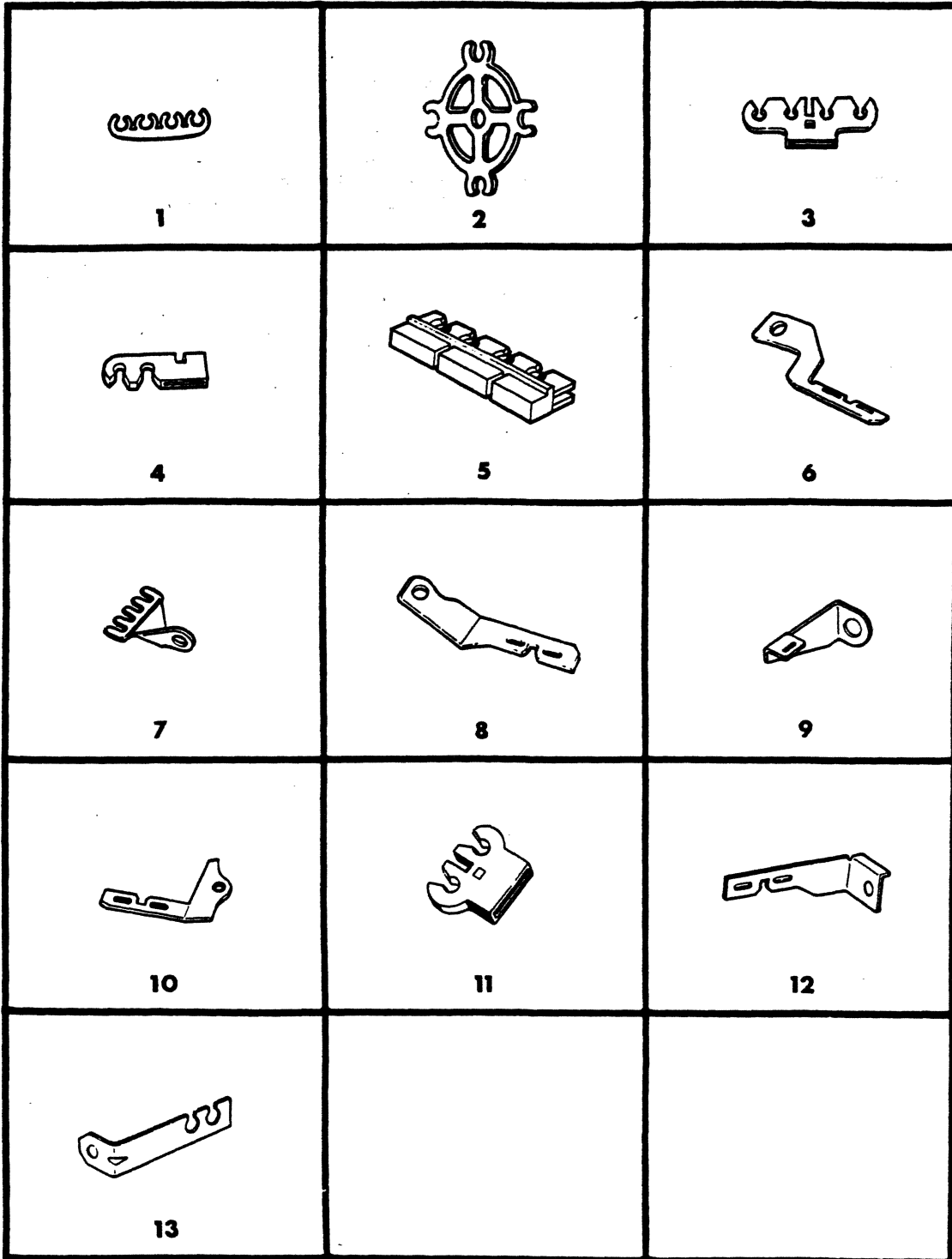

ITEM	PART NUMBER	QTY	MODEL	DESCRIPTION
<b>SEPERATORS &amp; BRKTS., IGNITION CABLE</b>				
1	1841 499	AR		SEPERATOR
2	2095 746	AR		SEPERATOR
3	2875 604	AR		SEPERATOR
4	2875 605	AR		SEPERATOR
5	2875 719	AR		SEPERATOR
6	2951 534	AR		BRACKET
7	2951 550	AR		BRACKET
8	3698 653	AR		BRACKET
9	3730 563	AR		BRACKET
10	3751 082	AR		BRACKET
11	3755 972	AR		SEPERATOR
12	3895 403	AR		BRACKET
13	3895 406	AR		BRACKET

**LIGHT**    A = All Sport Utility (Ramcharger).                      B = All Compact Models.                      D = Conventional Cab.  
**DUTY**        AD = 2 Wheel Drive Only (Ramcharger).                      CB-MB = Compact Front Section Only.                      W = Conventional Cab 4 Wheel Drive.  
**CODES:**    AW = 4 Wheel Drive Only (Ramcharger).                      P = Forward Control Chassis.                      M = Motor Home.

**MEDIUM-HEAVY CODES:**    XNT = Low Cab Forward.    D = Conventional Cab.    S = School Bus.    W = 4-Wheel Drive.

AR=Use as Required

# = New Part Number

Printed in U.S.A.

June, 1982

## LAMPS, KARY VAN BOX A-C-X BODY

8308 1000uA

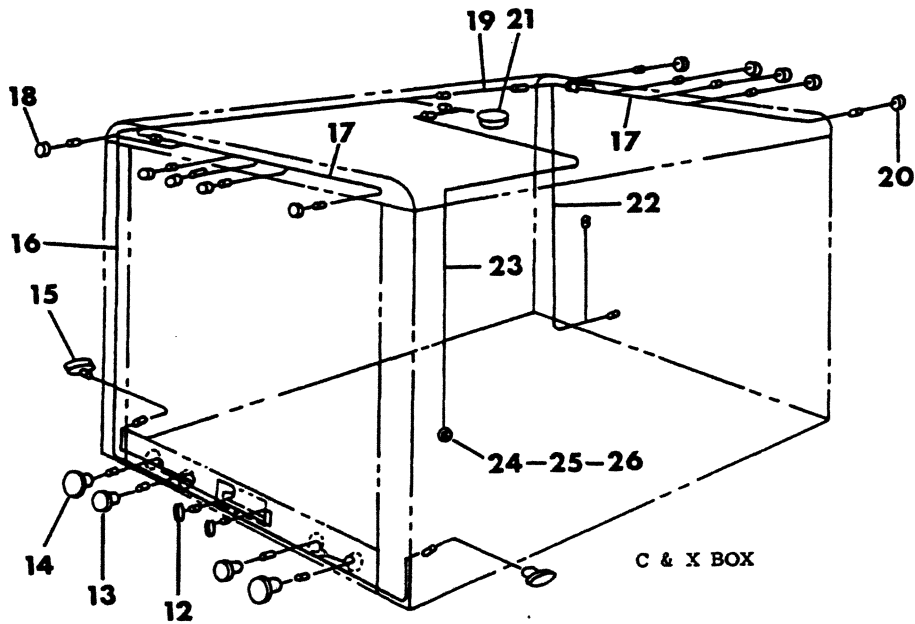
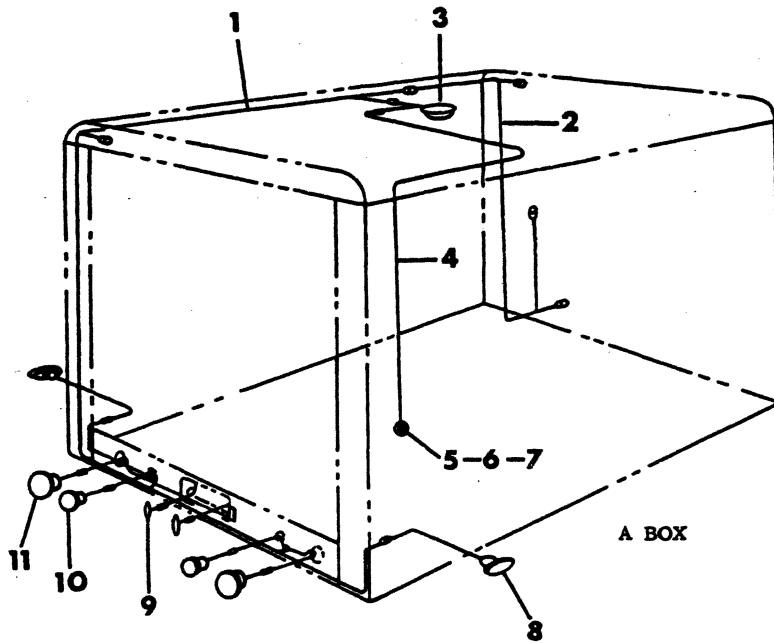

ITEM	PART NUMBER	QTY	MODEL	DESCRIPTION
<b>LAMPS, KARY VAN BOX A-C-X BODY</b>				
1		1		WIRING, Body Rear 70-1904 (Not Serviced)
2		1		WIRING, Body Main 70-1901 (Not Serviced)
3	4176 270	1		LIGHT, Dome, w/BULB 70-1916 (Not Serviced)
4		AR		WIRING (16 Ga.) (See Rough Stock Illus.)
5		1		BRACKET, Dome Lp. Switch 70-3615 (Not Serviced)
6	4176 271	1		SWITCH, Dome Lp. 70-1914
7	4176 272	1		COVER, Dome Lp. Switch 70-3614
8	4176 273	2		LIGHT, Side Marker 70-1915
9	4176 274	2		LIGHT, License 70-1910
10	4267 465	2		1980-81
11	4176 276	2		LIGHT, Tail 70-1908
12	4176 274	1	C-X	LIGHT, License 70-1910
13	4176 275	2	C-X	LIGHT, B/Up 70-1910
14	4176 276	2	C-X	LIGHT, Tail 70-1910
15	4176 273	2	C-X	LIGHT, Marker 70-1915
16		1	C-X	WIRING, Body Rear (Not Serv)
17		1	C-X	WIRING, ICC Light (Not Serv)
18		5	C-X	LIGHT, ICC Red (Not Serv)
19		1		WIRING, Extension C-Body 70-1902 (Not Serv.)
		1		X-Body 70-1903 (Not Serv.)
20		5	C-X	LIGHT, ICC Amber 70-1913
21	4176 270	1	C-X	LIGHT, Dome w/Bulb 70-1916
22		1	C-X	WIRING, Body Main 70-1901 (Not Serv)
23		AR	C-X	WIRE, (Roll Stock)
24		1	C-X	BRACKET, Dome Lamp Switch 70-3615 (Not Serv)
25	4176 272	1	C-X	SWITCH, Dome Light 70-1914
26	4176 272	1	C-X	COVER, Dome Light Switch 70-3614
	4267 466	1	A-C-X	REFLECTOR, Rear Side Corner
	4267 507	1		LIGHT SWITCH--Post Office
	4267 508	1		SWITCH PLATE--Post Office
	4267 509	1		LIGHT, Side Marker--Post Office
	4267 510	1		LIGHT, Dome--Post Office

<b>LIGHT</b>	A = All Sport Utility (Ramcharger).	B = All Compact Models.	D = Conventional Cab.
<b>DUTY</b>	AD = 2 Wheel Drive Only (Ramcharger).	CB-MB = Compact Front Section Only.	W = Conventional Cab 4 Wheel Drive.
<b>CODES:</b>	AW = 4 Wheel Drive Only (Ramcharger).	P = Forward Control Chassis.	M = Motor Home.

**MEDIUM-HEAVY CODES:** XNT = Low Cab Forward. D = Conventional Cab. S = School Bus. W = 4-Wheel Drive.

AR=Use as Required

# = New Part Number

Printed in U.S.A.

June, 1982

SWITCH & LAMP, E.G.R MAINTENANCE

8308 10200

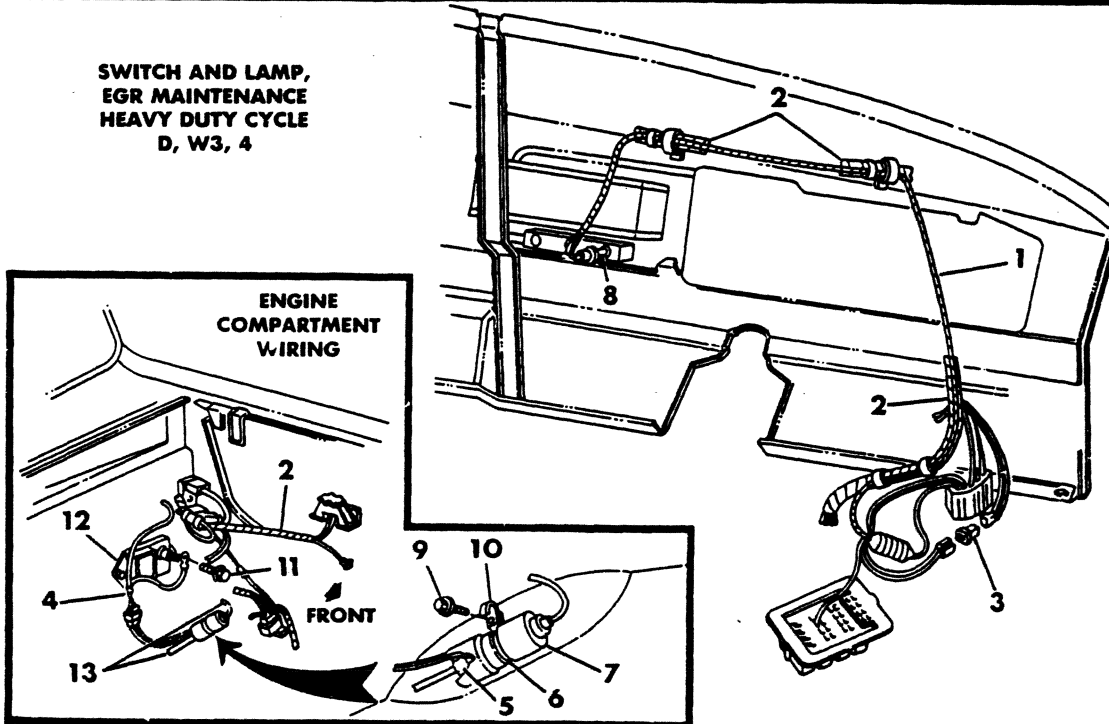
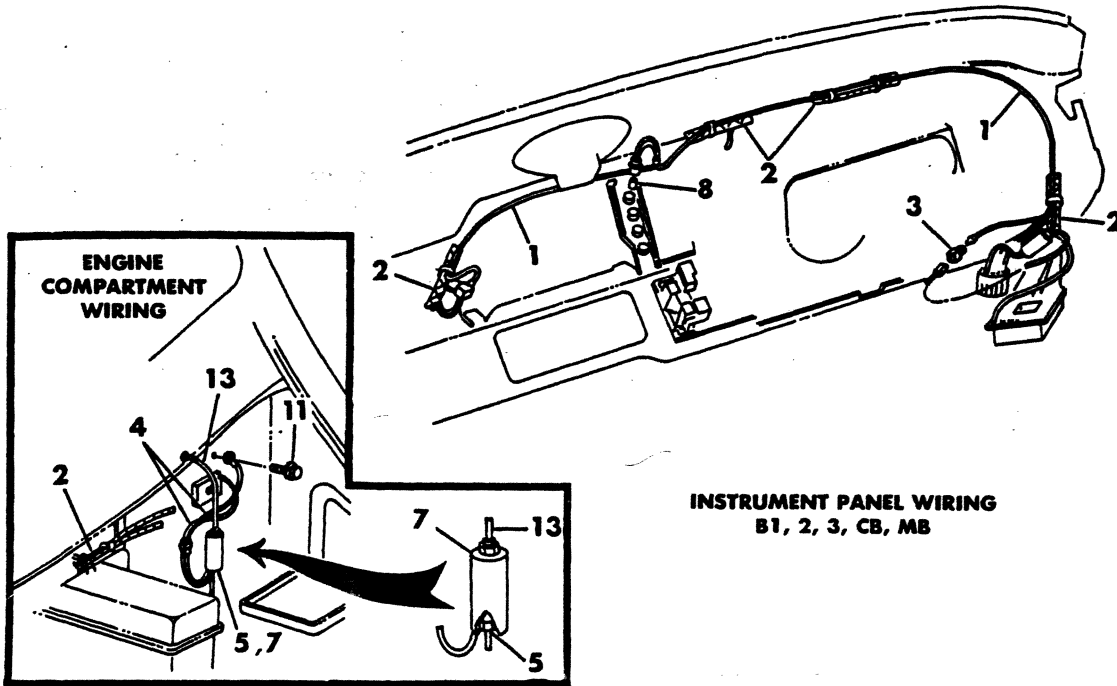

ITEM	PART NUMBER	QTY	MODEL	DESCRIPTION
<b>SWITCH &amp; LAMP, E.G.R MAINTENANCE</b>				
1				WIRING, E.G.R. Lamp (Instrument Panel) See Grp.25
2		1		WIRING, Cab (See Cab or Body Wiring Illus.)
3	4055 011	1	D,W3,4,RD	INSULATOR
	3843 754	1	B1,2,3,CB,MB	
4		1		WIRING, E.G.R. Lamp (Eng. Comp.) (Not Serviced)
5	4114 425	1		SWITCH, Maintenance Lamp
6		1		CLAMP (Not Serviced)
7	3593 085	1		SHIELD, Maintenance Lamp Switch
8	9415 969	1		BULB
9		1		BOLT (1/4 - 20) (Not Serviced)
10		1		CLIP (Not Serviced)
11		1		SCREW (1/4 - 20) (Not Serviced)
12		1		CONTROL UNIT, Electronic Ign. (See Eng. or Front End Wiring Illus.)
13		1		CABLE, Speedometer (See Gr. 21)
				WIRING, EGR Elect. Choke See Grp.25
	1302 783	1		CLIP, EGR & Elect. Choke Wire (Not Shown)
	3746 516	1		SOCKET,EGR Maint. Lamp(Not Shown)
	4055 012	1		INSULATOR, EGR Maint. Lamp Wiring (Not Shown)
	3843 601	1		TERMINALS, EGR Maint. Lamp Wiring (Not Shown)
	2448 822	1		TERMINALS, EGR Maint. Lamp Wiring (Not Shown)
	3843 386	1		TERMINALS, EGR Maint. Lamp Wiring (Not Shown)

<b>LIGHT</b>	A = All Sport Utility (Ramcharger).	B = All Compact Models.	D = Conventional Cab.
<b>DUTY</b>	AD = 2 Wheel Drive Only (Ramcharger).	CB-MB = Compact Front Section Only.	W = Conventional Cab 4 Wheel Drive.
<b>CODES:</b>	AW = 4 Wheel Drive Only (Ramcharger).	P = Forward Control Chassis.	M = Motor Home.

**MEDIUM-HEAVY CODES:** XNT = Low Cab Forward. D = Conventional Cab. S = School Bus. W = 4-Wheel Drive.

AR=Use as Required











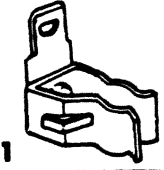

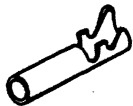







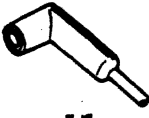



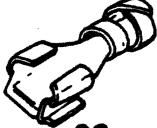
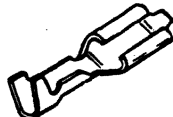
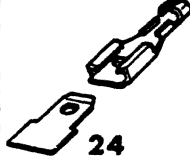

# =New Part Number

Printed in U.S.A.

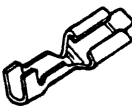
June, 1982

## TERMINALS, WIRING

8308 10300

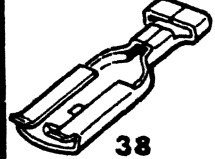
 <b>1</b>	ILLUSTRATION TO FOLLOW  <b>2</b>	 <b>3</b>	 <b>4</b>	 <b>5</b>
ILLUSTRATION TO FOLLOW  <b>6</b>	 <b>7</b>	ILLUSTRATION TO FOLLOW  <b>8</b>	ILLUSTRATION TO FOLLOW  <b>9</b>	 <b>10</b>
 <b>11</b>	 <b>12</b>	 <b>13</b>	 <b>14</b>	 <b>15</b>
ILLUSTRATION TO FOLLOW  <b>16</b>	ILLUSTRATION TO FOLLOW  <b>17</b>	 <b>18</b>	 <b>19</b>	 <b>20</b>
 <b>21</b>	 <b>22</b>	 <b>23</b>	 <b>24</b>	 <b>25</b>
ILLUSTRATION TO FOLLOW  <b>26</b>	 <b>27</b>	 <b>28</b>	 <b>29</b>	 <b>30</b>
 <b>31</b>	 <b>32</b>	 <b>33</b>	 <b>34</b>	 <b>35</b>
 <b>36</b>	 <b>37</b>	 <b>38</b>	ILLUSTRATION TO FOLLOW  <b>39</b>	



ITEM	PART NUMBER	QTY	MODEL	DESCRIPTION
<b>TERMINALS, WIRING</b>				
1	2291 838	AR		TERMINAL
2	3895 622	AR		TERMINAL (Not Shown)
3	2427 848	AR		TERMINAL
4	870 821	AR		TERMINAL
5	2290 207	AR		TERMINAL
6	2234 142	AR		TERMINAL (Not Shown)
7	665 151	AR		PLUG
8	1796 281	AR		TERMINAL (Not Shown)
9	3738 026	AR		TERMINAL (Not Shown)
10	2239 810	AR		TERMINAL
11	2235 552	AR		TERMINAL
12	3588 743	AR		CONNECTOR (Not Shown)
13	2427 848	AR		TERMINAL (Hairpin Type)
14	200 156	AR		TERMINAL
15	2257 444	AR		TERMINAL
16	1790 322	AR		TERMINAL
17	4034 450	AR		TERMINAL (Not Shown)
18	903 895	AR		TERMINAL
19	2580 061	AR		TERMINAL
20	3513 586	AR		TERMINAL
21	2230 985	AR		TERMINAL
22	2291 588	AR		TERMINAL
23	1704 562	AR		TERMINAL
24	2234 108	AR		TERMINAL
25	3730 078	AR		TERMINAL
26	2926 383	AR		TERMINAL (Not Shown)
27	2926 722	AR		TERMINAL
28	2197 947	AR		TERMINAL
29	2889 435	AR		TERMINAL
30	1842 009	AR		TERMINAL
31	2427 736	AR		TERMINAL
32	3438 709	AR		TERMINAL
33	2983 409	AR		TERMINAL
34	2257 443	AR		INSULATOR
35	2889 434	AR		TERMINAL
36	2197 945	AR		TERMINAL
37	2983 410	AR		TERMINAL
38	1704 562	AR		TERMINAL
39	2824 949	AR		TERMINAL (Not Shown)

LIGHT A = All Sport Utility (Ramcharger).

B = All Compact Models.

D = Conventional Cab.

DUTY AD = 2 Wheel Drive Only (Ramcharger).

CB-MB = Compact Front Section Only.

W = Conventional Cab 4 Wheel Drive.

CODES: AW = 4 Wheel Drive Only (Ramcharger).

P = Forward Control Chassis.

M = Motor Home.

MEDIUM-HEAVY CODES: XNT = Low Cab Forward. D = Conventional Cab. S = School Bus. W = 4-Wheel Drive.

AR=Use as Required















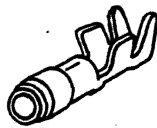

#=New Part Number

Printed in U.S.A.

June, 1982

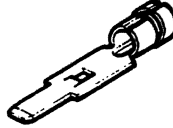
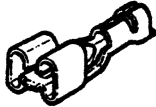
8308 10400

## TERMINALS, WIRING

 <b>1</b>	 <b>2</b>	 <b>3</b>	 <b>4</b>
 <b>5</b>	 <b>6</b>	 <b>7</b>	 <b>8</b>
 <b>9</b>	 <b>10</b>	 <b>11</b>	 <b>12</b>
 <b>13</b>	 <b>14</b>	 <b>15</b>	 <b>16</b>
 <b>17</b>	 <b>18</b>	 <b>19</b>	

ITEM	PART NUMBER	QTY	MODEL	DESCRIPTION
<b>TERMINALS, WIRING</b>				
1	2258 591	AR		TERMINAL
2	2496 541	AR		TERMINAL
3	2822 565	AR		TERMINAL
4	3513 482	AR		TERMINAL
5	3513 637	AR		TERMINAL
6	3843 576	AR		TERMINAL
7	2258 118	AR		TERMINAL
8	2889 434	AR		TERMINAL
9	2926 722	AR		TERMINAL
10	3513 543	AR		TERMINAL
11	3513 544	AR		TERMINAL
12	3588 819	AR		TERMINAL
13	3764 556	AR		TERMINAL
14	3764 607	AR		TERMINAL
15	3843 386	AR		TERMINAL
16	3843 601	AR		TERMINAL
17	200 019	AR		TERMINAL
18	2496 532	AR		TERMINAL
19	3513 692	AR		TERMINAL

<b>LIGHT</b>	A = All Sport Utility (Ramcharger).	B = All Compact Models.	D = Conventional Cab.
<b>DUTY</b>	AD = 2 Wheel Drive Only (Ramcharger).	CB-MB = Compact Front Section Only.	W = Conventional Cab 4 Wheel Drive.
<b>CODES:</b>	AW = 4 Wheel Drive Only (Ramcharger).	P = Forward Control Chassis.	M = Motor Home.
<b>MEDIUM-HEAVY CODES:</b> XNT = Low Cab Forward. D = Conventional Cab. S = School Bus. W = 4-Wheel Drive.			

AR=Use as Required





#=New Part Number

Printed in U.S.A.

June, 1982

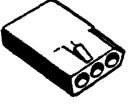
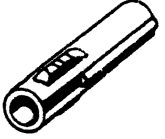
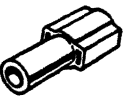
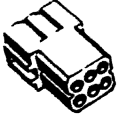
INSULATORS, WIRING

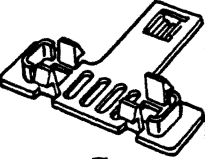
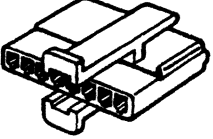
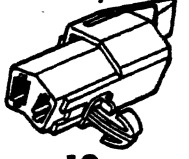
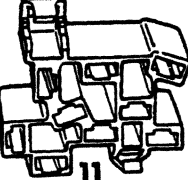
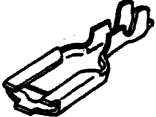
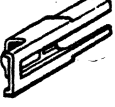
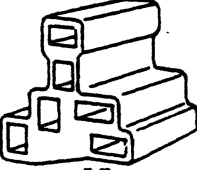
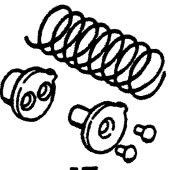
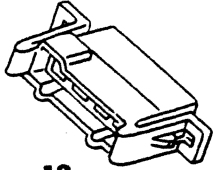
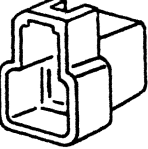
8308 10500

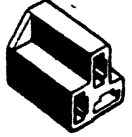
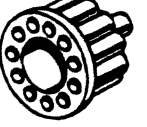
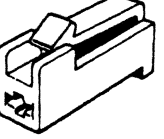
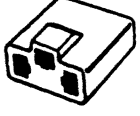
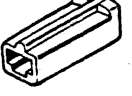
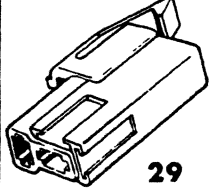
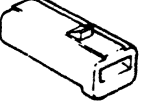
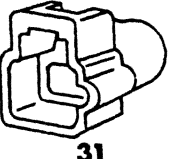
 1	 2	 3	 4	 5
 6	 7	ILLUSTRATION TO FOLLOW 8	 9	 10
 11	 12	 13	ILLUSTRATION TO FOLLOW 14	 15
ILLUSTRATION TO FOLLOW 16	 17	 18	 19	 20
ILLUSTRATION TO FOLLOW 21	 22	ILLUSTRATION TO FOLLOW 23	ILLUSTRATION TO FOLLOW 24	 25
 26	 27	 28	 29	 30
 31				

ITEM	PART NUMBER	QTY	MODEL	DESCRIPTION
<b>INSULATORS, WIRING</b>				
1	2983 401	AR		INSULATOR
2	2983 403	AR		INSULATOR
3	2497 701	AR		INSULATOR
4	2507 159	AR		INSULATOR
5	2258 754	AR		INSULATOR
6	2291 663	AR		INSULATOR
7	2926 255	AR		INSULATOR
8	2926 254	AR		INSULATOR
9	2926 258	AR		INSULATOR
10	2926 257	AR		INSULATOR
11	2926 256	AR		INSULATOR
12	3489 169	AR		INSULATOR
13	2983 406	AR		INSULATOR
14	2958 279	AR		INSULATOR
15	2857 761	AR		INSULATOR
16	2258 102	AR		INSULATOR
17	3635 477	AR		INSULATOR
18	3489 170	AR		INSULATOR
19	3588 446	AR		INSULATOR
20	3588 518	AR		CONNECTOR
21	3438 729	AR		INSULATOR
22	2983 404	AR		INSULATOR
23	2983 402	AR		INSULATOR
24	2926 255	AR		INSULATOR
25	2510 448	AR		INSULATOR
26	2076 448	AR		INSULATOR
27	2958 280	AR		INSULATOR
28	2770 859	AR		INSULATOR
29	2239 957	AR		INSULATOR
30	3513 696	AR		INSULATOR
31	3588 525	AR		INSULATOR
32	3843 795	AR		INSULATOR
33	3513 349	AR		INSULATOR
34	3588 399	AR		INSULATOR
35	3588 781	AR		INSULATOR
36	3843 896	AR		INSULATOR

<b>LIGHT</b>	A = All Sport Utility (Ramcharger).	B = All Compact Models.	D = Conventional Cab.
<b>DUTY</b>	AD = 2 Wheel Drive Only (Ramcharger).	CB-MB = Compact Front Section Only.	W = Conventional Cab 4 Wheel Drive.
<b>CODES:</b>	AW = 4 Wheel Drive Only (Ramcharger).	P = Forward Control Chassis.	M = Motor Home.
<b>MEDIUM-HEAVY CODES:</b>	XNT = Low Cab Forward. D = Conventional Cab. S = School Bus. W = 4-Wheel Drive.		

AR=Use as Required

#=New Part Number

Printed in U.S.A.

June, 1982

8308 10600

## INSULATORS, WIRING

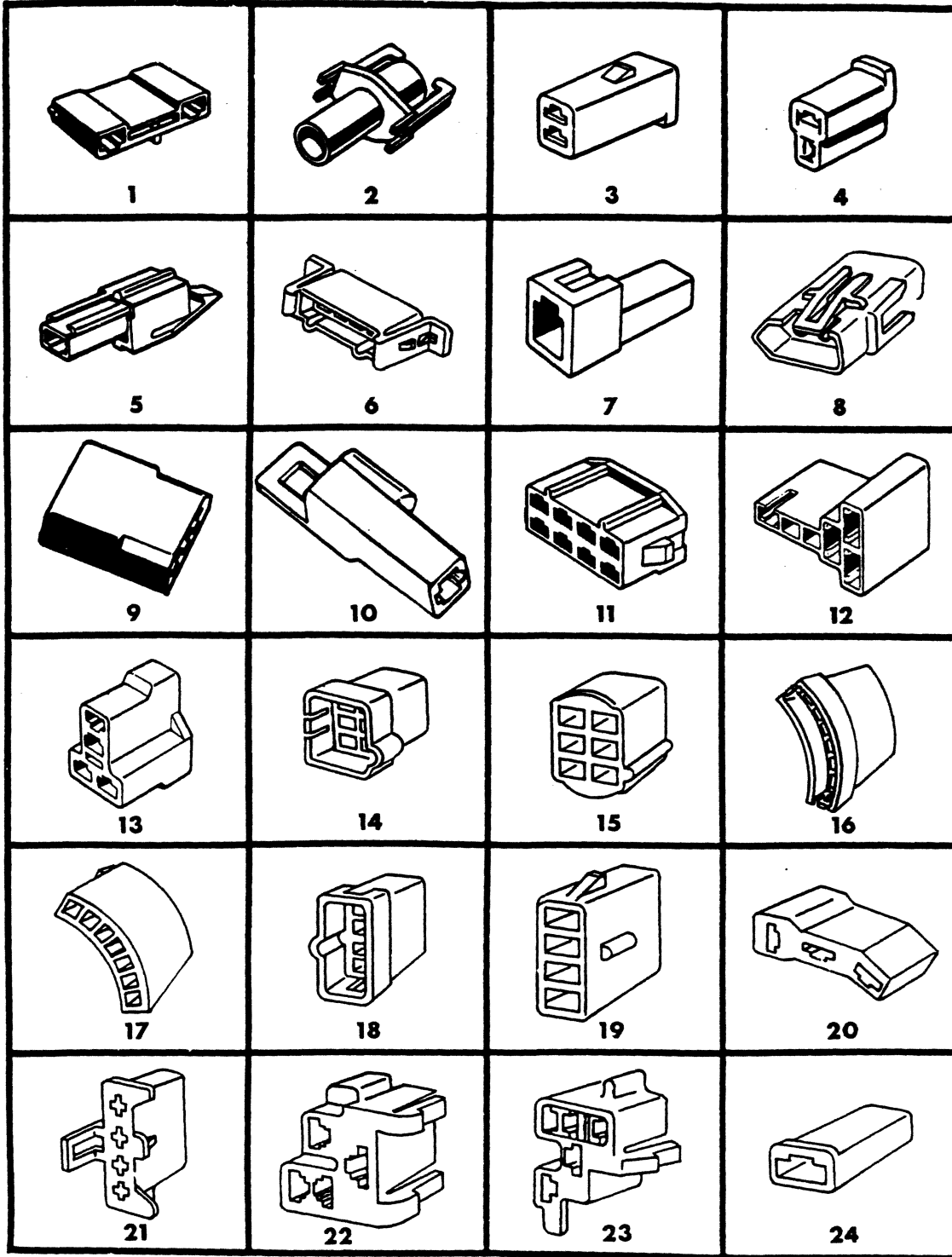

ITEM	PART NUMBER	QTY	MODEL	DESCRIPTION
<b>INSULATORS, WIRING</b>				
1	3588 399	AR		INSULATOR
2	3588 780	AR		INSULATOR
3	3764 263	AR		INSULATOR
4	3764 944	AR		INSULATOR
5	3764 945	AR		INSULATOR
6	3843 413	AR		INSULATOR
7	3843 753	AR		INSULATOR
8	3843 795	AR		INSULATOR
9	3513 347	AR		INSULATOR
10	3513 755	AR		INSULATOR
11	3588 945	AR		INSULATOR
12	3513 550	AR		INSULATOR
13	3843 283	AR		INSULATOR
14	4055 014	AR		INSULATOR
15	4055 015	AR		INSULATOR
16	4055 022	AR		INSULATOR
17	4055 023	AR		INSULATOR
18	4055 024	AR		INSULATOR
19	4055 025	AR		INSULATOR
20	4055 148	AR		INSULATOR
21	4055 249	AR		INSULATOR
22	4055 311	AR		INSULATOR
23	4055 312	AR		INSULATOR
24	4055 395	AR		INSULATOR

<b>LIGHT</b>	A = All Sport Utility (Ramcharger).	B = All Compact Models.	D = Conventional Cab.
<b>DUTY</b>	AD = 2 Wheel Drive Only (Ramcharger).	CB-MB = Compact Front Section Only.	W = Conventional Cab 4 Wheel Drive.
<b>CODES:</b>	AW = 4 Wheel Drive Only (Ramcharger).	P = Forward Control Chassis.	M = Motor Home.

**MEDIUM-HEAVY CODES:** XNT = Low Cab Forward. D = Conventional Cab. S = School Bus. W = 4-Wheel Drive.

AR=Use as Required











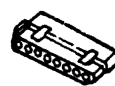
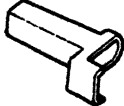
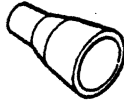
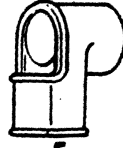





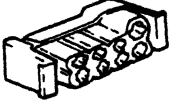



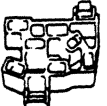

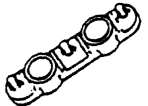
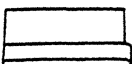
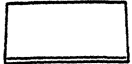

# = New Part Number

Printed in U.S.A.

June, 1982

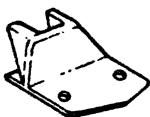
## INSULATORS, WIRING

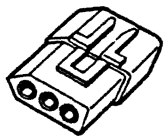
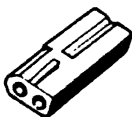
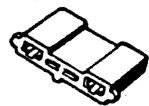
8308 10700

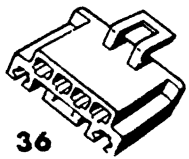
 <b>1</b>	 <b>2</b>	 <b>3</b>	 <b>4</b>	 <b>5</b>
 <b>6</b>	 <b>7</b>	 <b>8</b>	 <b>9</b>	 <b>10</b>
 <b>11</b>	 <b>12</b>	 <b>13</b>	 <b>14</b>	 <b>15</b>
 <b>16</b>	 <b>17</b>	 <b>18</b>	 <b>19</b>	 <b>20</b>
 <b>21</b>	 <b>22</b>	 <b>23</b>	 <b>24</b>	 <b>25</b>
 <b>26</b>	 <b>27</b>	 <b>28</b>	 <b>29</b>	 <b>30</b>
 <b>31</b>	 <b>32</b>	 <b>33</b>	 <b>34</b>	 <b>35</b>
 <b>36</b>				



ITEM	PART NUMBER	QTY	MODEL	DESCRIPTION
<b>INSULATORS, WIRING</b>				
1	2983 408	AR		INSULATOR
2	3513 345	AR		INSULATOR
3	3513 346	AR		INSULATOR
4	3513 348	AR		INSULATOR
5	3588 516	AR		INSULATOR
6	3764 325	AR		INSULATOR
7	3488 957	AR		INSULATOR (Not Shown)
8	3588 946	AR		INSULATOR (Not Shown)
9	3764 572	AR		INSULATOR
10	3764 943	AR		INSULATOR
11	3843 141	AR		INSULATOR (Not Shown)
12	1704 562	AR		INSULATOR (Not Shown)
13	3764 856	AR		INSULATOR
14	4085 598	AR		INSULATOR (Not Shown)
15	4055 384	AR		INSULATOR
16	4034 449	AR		INSULATOR (Not Shown)
17	2584 972	AR		INSULATOR (Not Shown)
18	4055 002	AR		INSULATOR
19	4055 007	AR		INSULATOR
20	4055 008	AR		INSULATOR
21	4055 588	AR		INSULATOR
22	2889 650	AR		INSULATOR
23	2231 018	AR		INSULATOR (Not Shown)
24	3489 170	AR		INSULATOR (Not Shown)
25	3635 477	AR		INSULATOR (Not Shown)
26	3843 754	AR		INSULATOR (Female)
27	3843 282	AR		INSULATOR
28	3764 946	AR		INSULATOR
29	3764 949	AR		INSULATOR
30	3764 857	AR		INSULATOR
31	4055 011	AR		INSULATOR

<b>LIGHT</b>	A = All Sport Utility (Ramcharger).	B = All Compact Models.	D = Conventional Cab.
<b>DUTY</b>	AD = 2 Wheel Drive Only (Ramcharger).	CB-MB = Compact Front Section Only.	W = Conventional Cab 4 Wheel Drive.
<b>CODES:</b>	AW = 4 Wheel Drive Only (Ramcharger).	P = Forward Control Chassis.	M = Motor Home.

**MEDIUM-HEAVY CODES:** XNT = Low Cab Forward. D = Conventional Cab. S = School Bus. W = 4-Wheel Drive.

AR=Use as Required

# =New Part Number

Printed in U.S.A.

June, 1982

## PLUGS, CONNECTORS

8308 10800

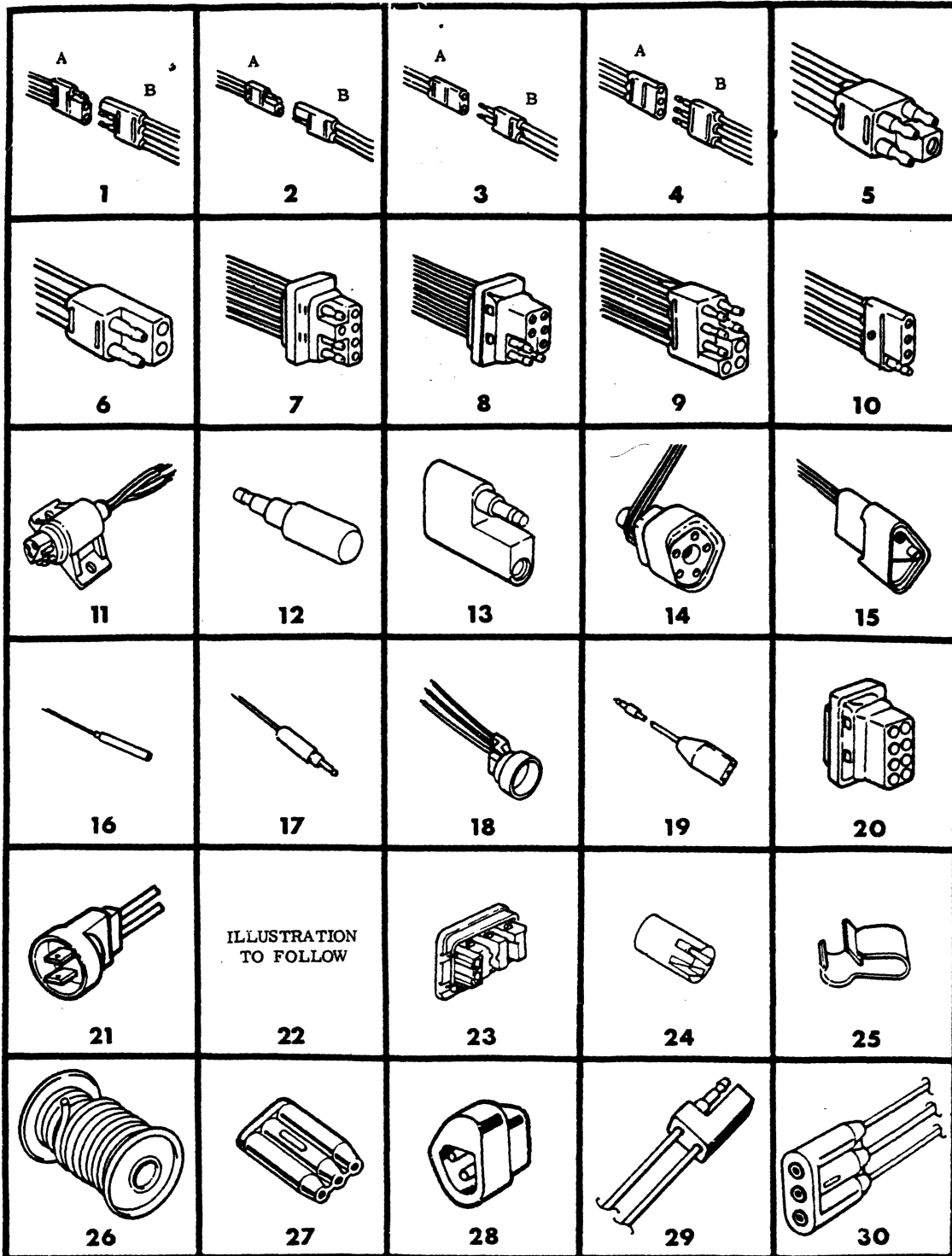

ITEM	PART NUMBER	QTY	MODEL	DESCRIPTION
<b>PLUGS, CONNECTORS</b>				
1A	1793 764	AR		PLUG & WIRE
1B	1793 763	AR		PLUG & WIRE
2A	2231 119	AR		PLUG & WIRE
2B	3588 743	AR		CONNECTOR
3A	1793 761	AR		PLUG & WIRE
3B	1793 762	AR		PLUG & WIRE
4A	1793 765	AR		PLUG & WIRE
4B	1793 766	AR		PLUG & WIRE
5	1937 211	AR		PLUG & WIRE
6	1937 213	AR		PLUG & WIRE or 2580114 MOLD
7	1937 218	AR		PLUG & WIRE
8	1937 221	AR		PLUG & WIRE
9	1937 225	AR		PLUG & WIRE
10	1819 724	AR		PLUG & WIRE
11	3635 213	AR		CONNECTOR
12	2906 328	AR		PLUG
13	2233 021	AR		PLUG
14	3588 421	AR		WIRING
15	2983 727	AR		PLUG
16	2580 064	AR		MOLD
17	2580 065	AR		MOLD
18	2926 502	AR		PLUG
19	2231 105	AR		EXTENSION
20	2507 032	AR		CONNECTOR
21	3843 430	AR		MOLD
22	2234 142	AR		MOLD (Not Shown)
23	2958 775	AR		CONNECTOR
24	1842 003	AR		CONNECTOR
25	639 853	AR		CLIP
26	4026 095	AR		WIRE ASSY.
27	3843 399	AR		CONNECTOR
28	3843 397	AR		CONNECTOR
29	3588 743	AR		CONNECTOR
30	3843 428	AR		CONNECTOR

<b>LIGHT</b>	A = All Sport Utility (Ramcharger).	B = All Compact Models.	D = Conventional Cab.
<b>DUTY</b>	AD = 2 Wheel Drive Only (Ramcharger).	CB-MB = Compact Front Section Only.	W = Conventional Cab 4 Wheel Drive.
<b>CODES:</b>	AW = 4 Wheel Drive Only (Ramcharger).	P = Forward Control Chassis.	M = Motor Home.

**MEDIUM-HEAVY CODES:** XNT = Low Cab Forward. D = Conventional Cab. S = School Bus. W = 4-Wheel Drive.

AR=Use as Required







# = New Part Number

Printed in U.S.A.

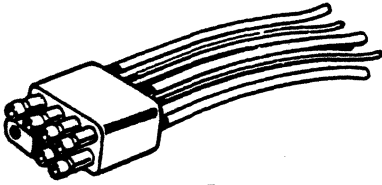
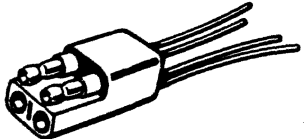
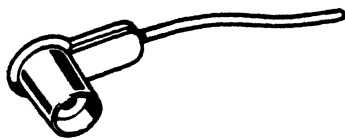
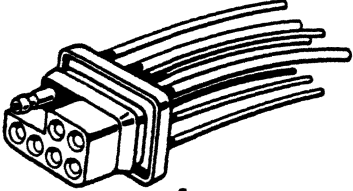
June, 1982

## PLUGS, CONNECTORS

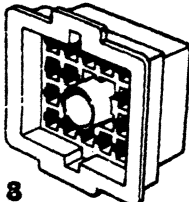
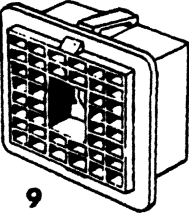
8308 10900

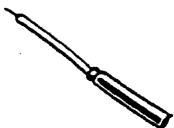
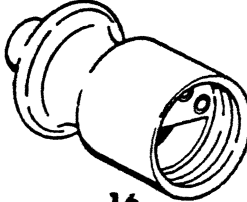
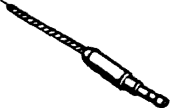
 1	 2		
 3	 4		
 5	 6	 7	 8
 9	 10	ILLUSTRATION TO FOLLOW 11	 12
ILLUSTRATION TO FOLLOW 13	ILLUSTRATION TO FOLLOW 14	ILLUSTRATION TO FOLLOW 15	 16
ILLUSTRATION TO FOLLOW 17	 18		

ITEM	PART NUMBER	QTY	MODEL	DESCRIPTION
<b>PLUGS, CONNECTORS</b>				
1	2510 537	AR		CONNECTOR
2	2580 114	AR		MOLD
3	2257 282	AR		INSULATOR or 2822623 WIRING
4	2510 538	AR		INSULATOR
5	3843 398	AR		CONNECTOR
6	2257 443	AR		INSULATOR (Not Shown)
7	2257 444	AR		TERMINAL (Not Shown)
8		AR		4055400 or 4055405 MOLD (Male)
9	4055 401	AR		MOLD
10	3588 345	AR		RETAINER
11	4055 406	AR		MOLD (Not Shown)
12	2580 064	AR		MOLD (Not Shown)
13	1937 218	AR		PLUG & WIRE (Not Shown)
14	2510 538	AR		CONNECTOR & WIRE(Not Shown)
15	2231 119	AR		PLUG & WIRE (Not Shown)
16	3635 021	AR		PLUG (Not Shown)
17	1793 792	AR		MOLD (Not Shown)
18	2580 065	AR		MOLD (Not Shown)

<b>LIGHT</b>	A = All Sport Utility (Ramcharger).	B = All Compact Models.	D = Conventional Cab.
<b>DUTY</b>	AD = 2 Wheel Drive Only (Ramcharger).	CB-MB = Compact Front Section Only.	W = Conventional Cab 4 Wheel Drive.
<b>CODES:</b>	AW = 4 Wheel Drive Only (Ramcharger).	P = Forward Control Chassis.	M = Motor Home.

---

**MEDIUM-HEAVY CODES:** XNT = Low Cab Forward. D = Conventional Cab. S = School Bus. W = 4-Wheel Drive.

AR=Use as Required      # =New Part Number      Printed in U.S.A.      June, 1982

SOCKETS,BULB

8308 11000

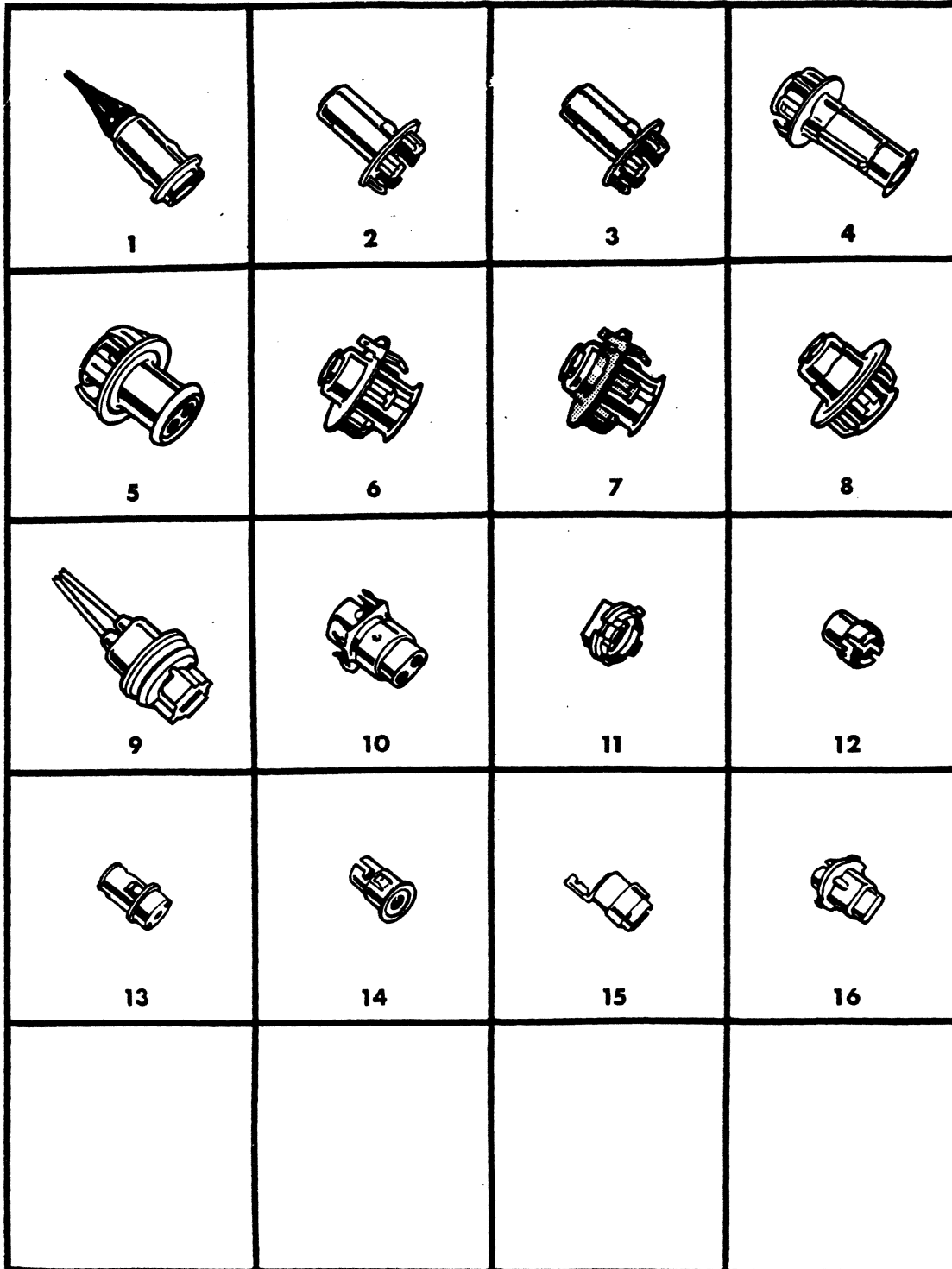

ITEM	PART NUMBER	QTY	MODEL	DESCRIPTION
<b>SOCKETS,BULB</b>				
1	2983 279	AR		SOCKET & BOOT
2	3780 745	AR		SOCKET
3	2928 370	AR		SOCKET
4	3764 504	AR		SOCKET
5	2822 196	AR		SOCKET
6	3588 866	AR		SOCKET
7	3588 865	AR		SOCKET
8	3764 563	AR		SOCKET
9	3513 686	AR		SOCKET
10	1704 875	AR		SOCKET
11	2496 279	AR		SOCKET
12	3746 729	AR		SOCKET
13	3620 751	AR		SOCKET
14	2983 580	AR		SOCKET
15	2983 581	AR		SOCKET
	3744 750	AR		SOCKET

<b>LIGHT</b>	A = All Sport Utility (Ramcharger).	B = All Compact Models.	D = Conventional Cab.
<b>DUTY</b>	AD = 2 Wheel Drive Only (Ramcharger).	CB-MB = Compact Front Section Only.	W = Conventional Cab 4 Wheel Drive.
<b>CODES:</b>	AW = 4 Wheel Drive Only (Ramcharger).	P = Forward Control Chassis.	M = Motor Home.

**MEDIUM-HEAVY CODES:** XNT = Low Cab Forward. D = Conventional Cab. S = School Bus. W = 4-Wheel Drive.

AR=Use as Required

#=New Part Number

Printed in U.S.A.

June, 1982

## TERMINAL & INSULATOR PACKAGES

8308 11100

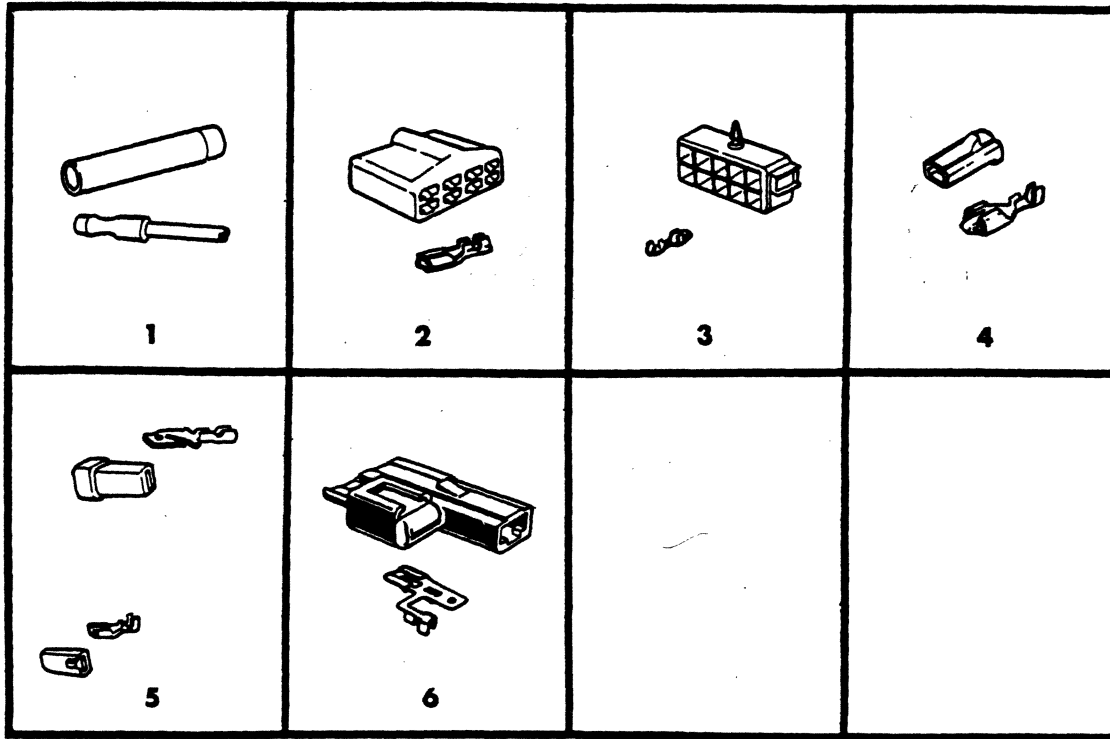



ITEM	PART NUMBER	QTY	MODEL	DESCRIPTION
------	-------------	-----	-------	-------------

**TERMINAL & INSULATOR PACKAGES**

1	1843 444	AR		Consists of: CONNECTOR (10) & TERMINAL (20)
2	2084 424	AR		Consists of: INSULATOR (1) & TERMINAL (8)
3	2585 030	AR		Consists of: INSULATOR 2631071 & TERMINAL 2496532
4	2809 037	AR		Consists of: INSULATOR 2822338 & TERMINAL 2427771
5	2298 882	AR		Consists of: TERMINAL & INSULATOR (Female & Male)
6	2809 036	AR		Consists of: INSULATOR & TERMINAL

<b>LIGHT</b>	A = All Sport Utility (Ramcharger).	B = All Compact Models.	D = Conventional Cab.
<b>DUTY</b>	AD = 2 Wheel Drive Only (Ramcharger).	CB-MB = Compact Front Section Only.	W = Conventional Cab 4 Wheel Drive.
<b>CODES:</b>	AW = 4 Wheel Drive Only (Ramcharger).	P = Forward Control Chassis.	M = Motor Home.
<b>MEDIUM-HEAVY CODES:</b> XNT = Low Cab Forward. D = Conventional Cab. S = School Bus. W = 4-Wheel Drive.			

AR=Use as Required

# =New Part Number

Printed in U.S.A.

June, 1982

