

19a13365

A727 AND A904 3 SPEED AUTOMATIC TRANSMISSION
CASE AND EXTENSION

Ref. No.	Name	Part Type Code	Ref. No.	Name	Part Type Code
1	Indicator	21-119-19	44	Body, w/Plate	21-139-4
2	Tube	21-119-15	45	Filter	21-117-1
3	Seal	21-119-25	46	Gasket	21-119-5
4	Seal	21-139-16	47	Pan	21-119-3
5	Case	21-03-1	48	Screw	21-136-52
6	Gasket	21-04-2	49	Link	21-136-44
7	Support	21-05-25	50	Lever, w/Stem	21-136-47
8	Ring	21-138-38	51	Shaft	21-136-49
9	Ring	21-138-29	52	Seal	21-136-55
10	Ring	21-138-19	53	Strut	21-136-41
11	Ring	21-138-19	54	Lever, Short	21-136-47
12	Spring	21-138-15	55	Ring	21-137-59
13	Weight	21-138-13	56	Retainer	21-137-56
14	Weight	21-138-13	57	Spring	21-137-53
15	Lock	21-138-21	58	Spring	21-137-205
16	Ring	21-138-7	59	Plug	21-137-47
17	Ring	21-05-8	60	Spring	21-137-41
18	Bearing	21-05-2	61	Piston	21-137-35
19	Ring	21-05-8	62	Seal	21-137-50
20	Ring	21-138-29	63	Ring, Small	21-137-202
21	Shaft	21-138-26	64	Ring	21-137-44
22	Valve	21-138-23	65	Screw	
23	Housing (Serviced in 21-138-2)		66	Ring	21-05-8
24	Support	21-138-10	67	Spring	4-10-11
25	Shaft, Output	21-05-1	68	Shaft	4-10-8
26	Switch	21-113-24	69	Sprag	4-10-10
27	Washer	21-113-29	70	Ring	4-10-33
28	Screw	21-136-17	71	Plug	4-10-32
29	Ring	21-137-8	72	Pin (Serviced in 4-10-32)	
30	Piston	21-137-5	73	Pinion	21-85-5
31	Rod	21-137-11	74	Seal, Outer	21-85-22
32	Piston	21-137-200	75	Clamp	21-85-61
33	Spring	21-137-22	76	Adapter	21-85-9
34	Ring, Large	21-137-202	77	Seal, Inner	21-85-22
35	Spring	21-137-22	78	Ring	21-85-23
36	Guide	21-137-13	79	Bolt	
37	Ring	21-137-8	80	Insulator	9-71-5
38	Ring	21-137-19	81	Spacer	9-69-12
39	Lever	21-136-20	82	Cover	21-04-8
40	Shaft	21-136-23	83	Gasket	21-04-2
41	Plug		84	Extension	21-04-1
42	Strut	21-136-15	85	Bushing	21-04-11
43	Anchor	21-136-15	86	Seal	21-05-12

PARTS INDICATED BY NAME ONLY - ORDER BY DESCRIPTION

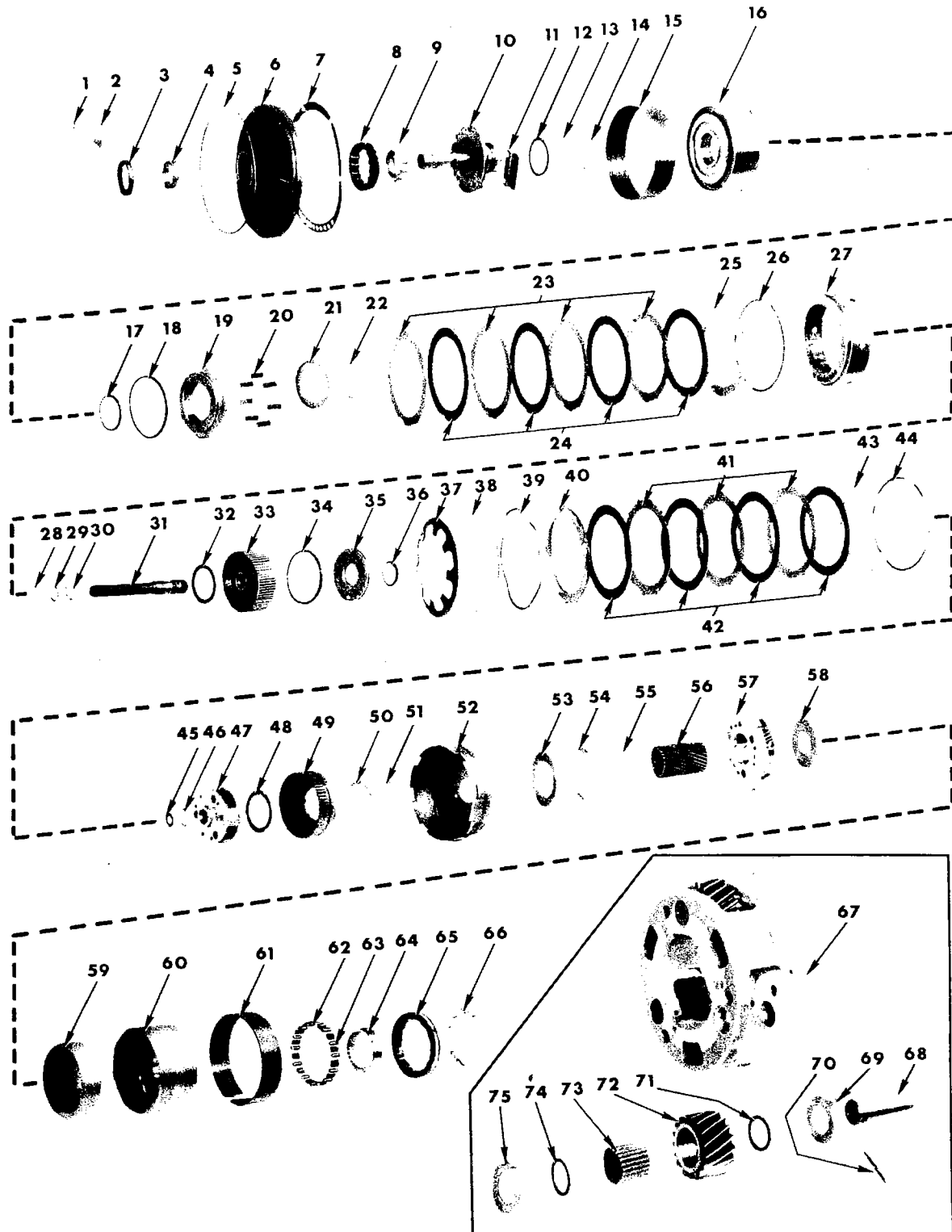

19a13375 A

A727 AND A904 3 SPEED AUTOMATIC TRANSMISSION
GEAR TRAIN

Ref. No.	Name	Part Type Code	Ref. No.	Name	Part Type Code
1	Plug	21-118-58	39	Spring	21-133-31
2	Shield	21-118-57	40	Plate, Rear Clutch Front	21-133-39
3	Seal	9-46-130	41	Plate	21-133-38
4	Bushing	21-118-47	42	Disc	21-133-36
5	Seal	21-118-45	43	Plate, Rear Clutch Rear	21-133-39
6	Housing	21-118-40	44	Ring, Rear	21-133-43
7	Gasket (A727) <i>904-21-129-24</i>	21-118-54	45	Washer	21-05-35
8	Rotor (Serviced in 21-118-6)		46	Ring	21-05-8
9	Rotor (Serviced in 21-118-6)		47	Carrier, Front	21-134-5
10	Shaft, w/Support.	21-129-10	48	Washer	21-134-30
11	Baffle	21-02-8	49	Gear, Front	21-134-38
12	Washer	21-133-65	50	Washer	21-134-30
13	Ring	21-129-13	51	Ring	21-133-46
14	Ring	21-129-13	52	Shell	21-133-42
15	Band <i>KICK DOWN</i>	21-136-5	53	Plate	21-133-47
16	Retainer, Front Clutch	21-133-7	54	Washer	21-133-48
17	Seal, Inner	21-133-17	55	Ring	21-133-46
18	Seal, Outer	21-133-17	56	Gear, Sun	21-133-40
19	Piston, Front Clutch	21-133-15	57	Carrier, Rear	21-134-5
20	Spring	21-133-20	58	Plate	21-134-45
21	Retainer	21-133-22	59	Gear, Rear	21-134-38
22	Ring, Inner	21-133-43	60	Drum	21-136-65
23	Plate	21-133-38	61	Band <i>REVERSE</i>	21-136-30
24	Disc	21-133-36	62	Spring	21-136-236
25	Plate, Front Clutch	21-133-39	63	Roller	21-136-235
26	Ring, Outer	21-133-43	64	Race	21-136-232
27	Retainer, Rear Clutch	21-133-7	65	Cam	21-136-231
28	Ring	21-133-25	66	Retainer	21-136-233
29	Ring	21-129-7	67	Carrier (Serviced in 21-134-5)	
30	Ring	21-129-7	68	Shaft	21-134-9
31	Shaft, Input	21-129-5	69	Washer	21-134-10
32	Washer	21-133-65	70	Pin	
33	Retainer, Rear Piston	21-133-7	71	Ring	21-134-12
34	Seal, Outer	21-133-17	72	Pinion	21-134-8
35	Piston, Rear Clutch	21-133-15	73	Roller	21-134-11
36	Seal, Inner	21-133-17	74	Ring	21-134-12
37	Spring	21-133-20	75	Washer	21-134-10
38	Ring	21-133-25			

PARTS INDICATED BY NAME ONLY - ORDER BY DESCRIPTION

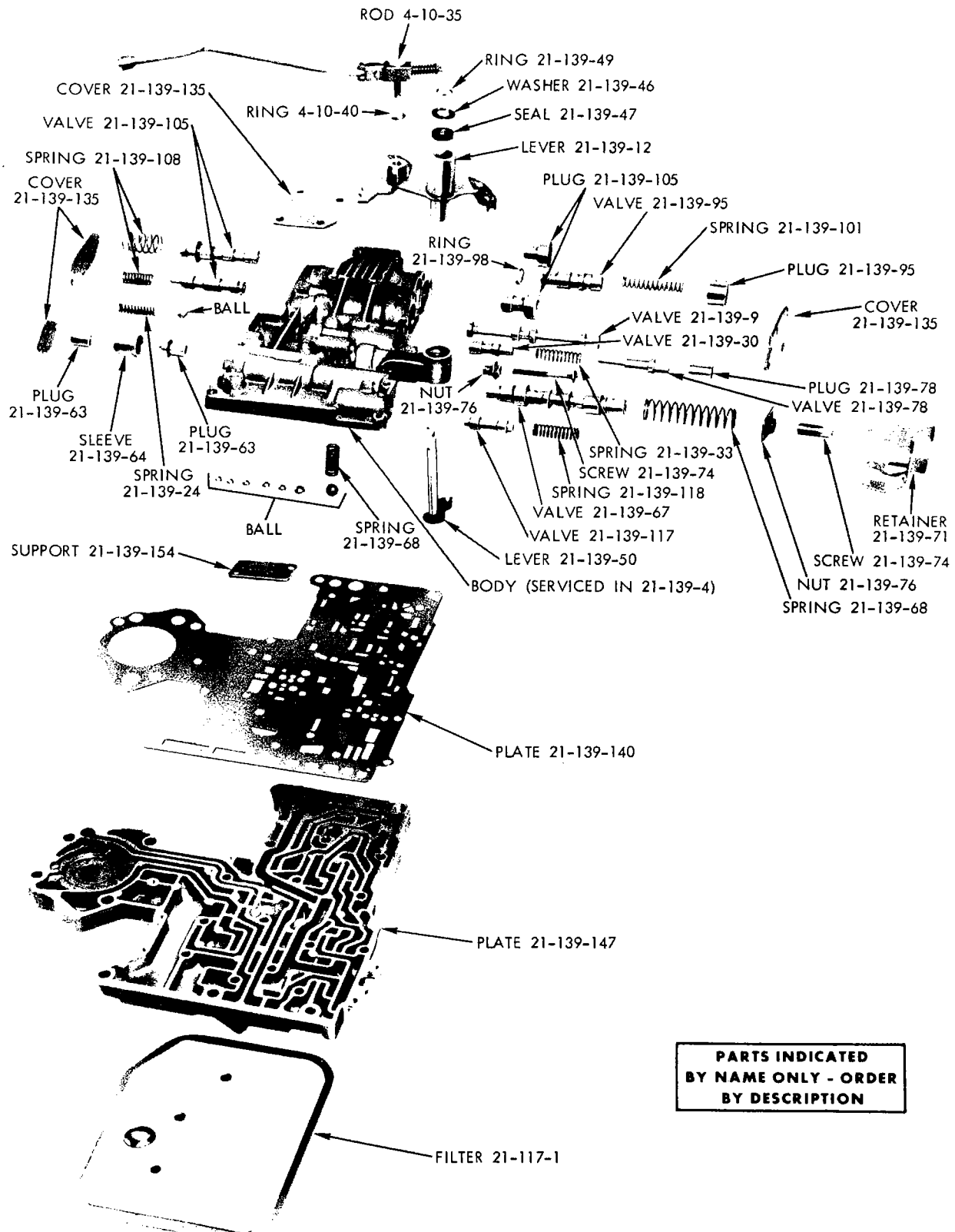

**PARTS INDICATED
BY NAME ONLY - ORDER
BY DESCRIPTION**

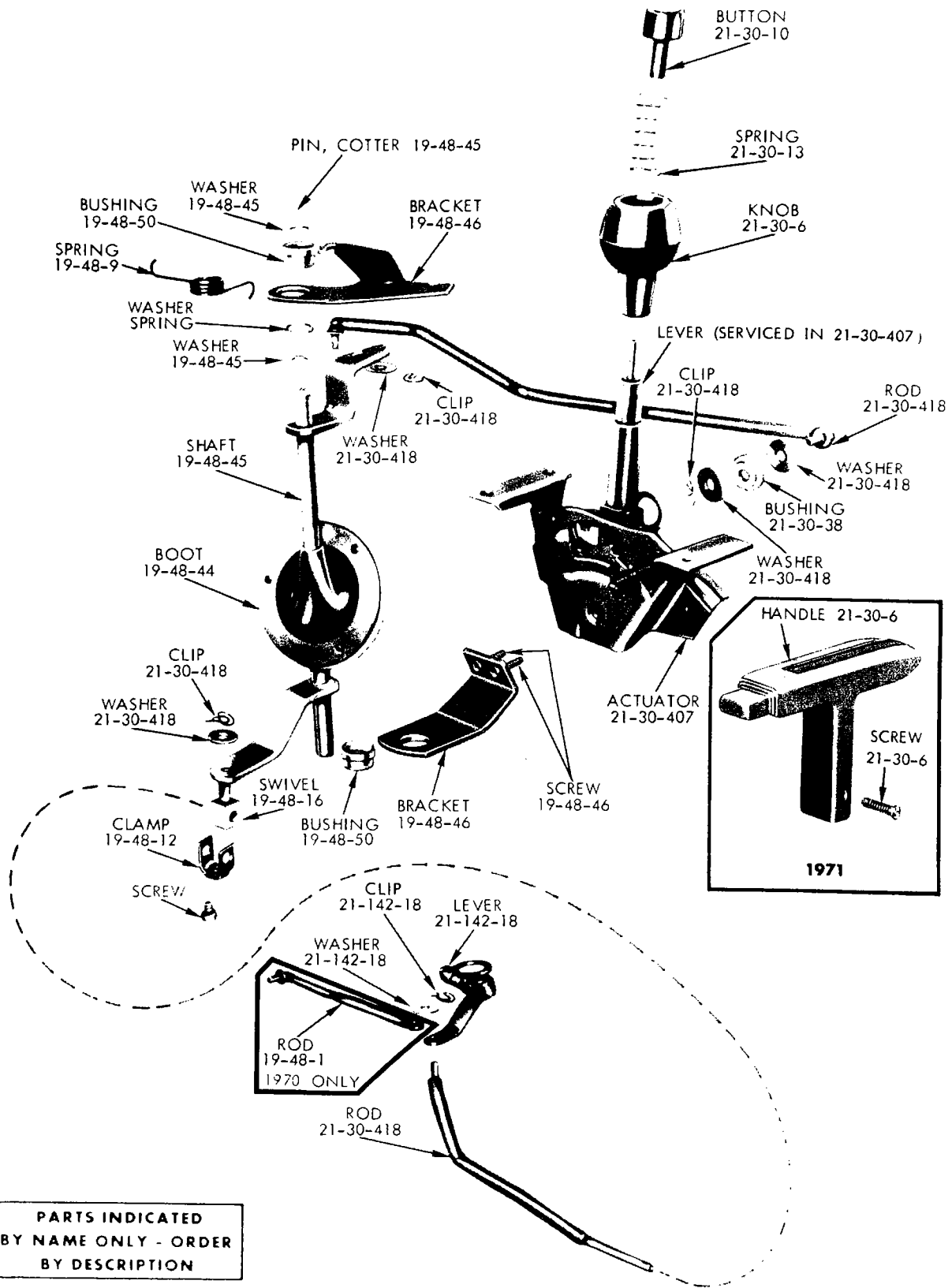

**PARTS INDICATED
BY NAME ONLY - ORDER
BY DESCRIPTION**

19a3255c

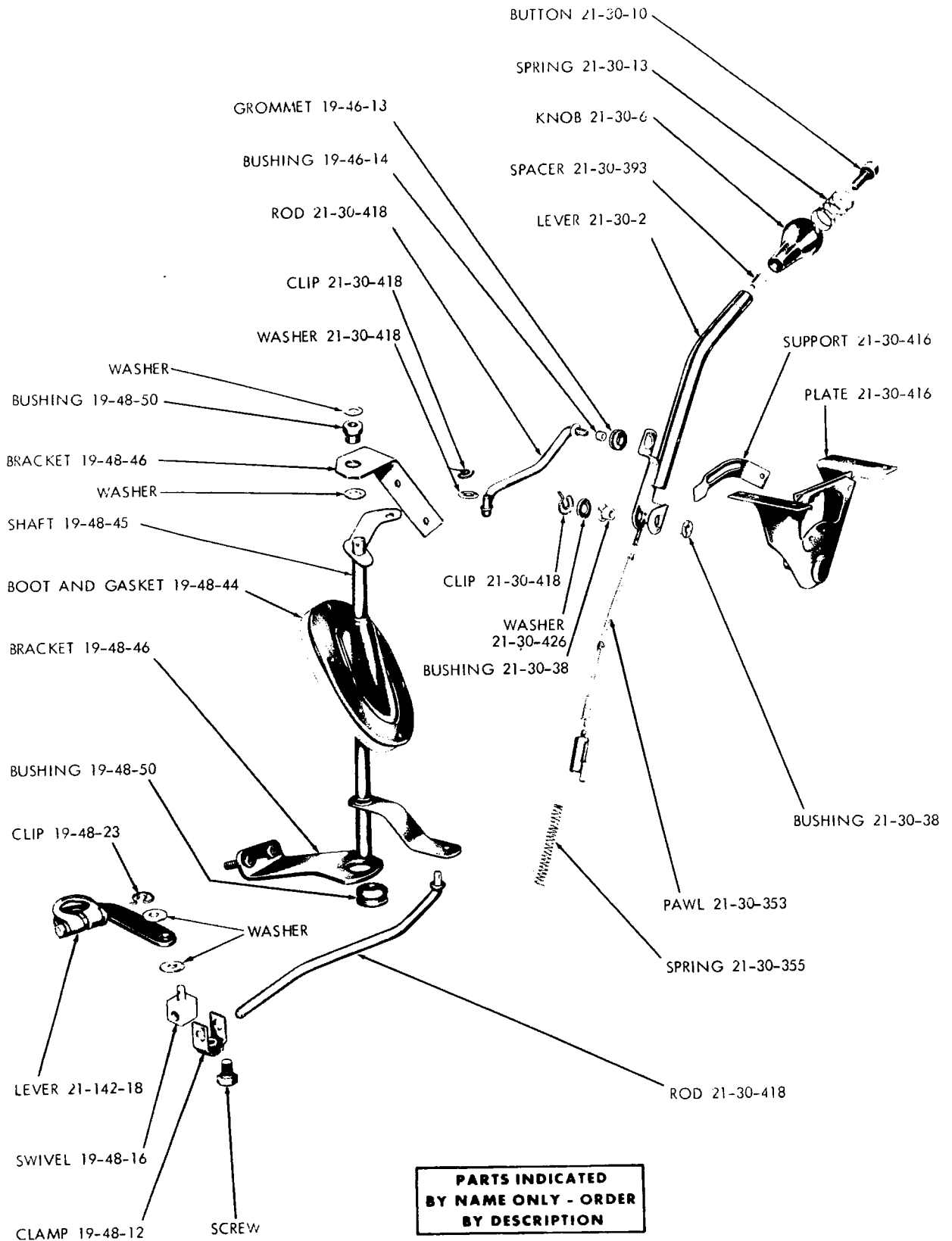

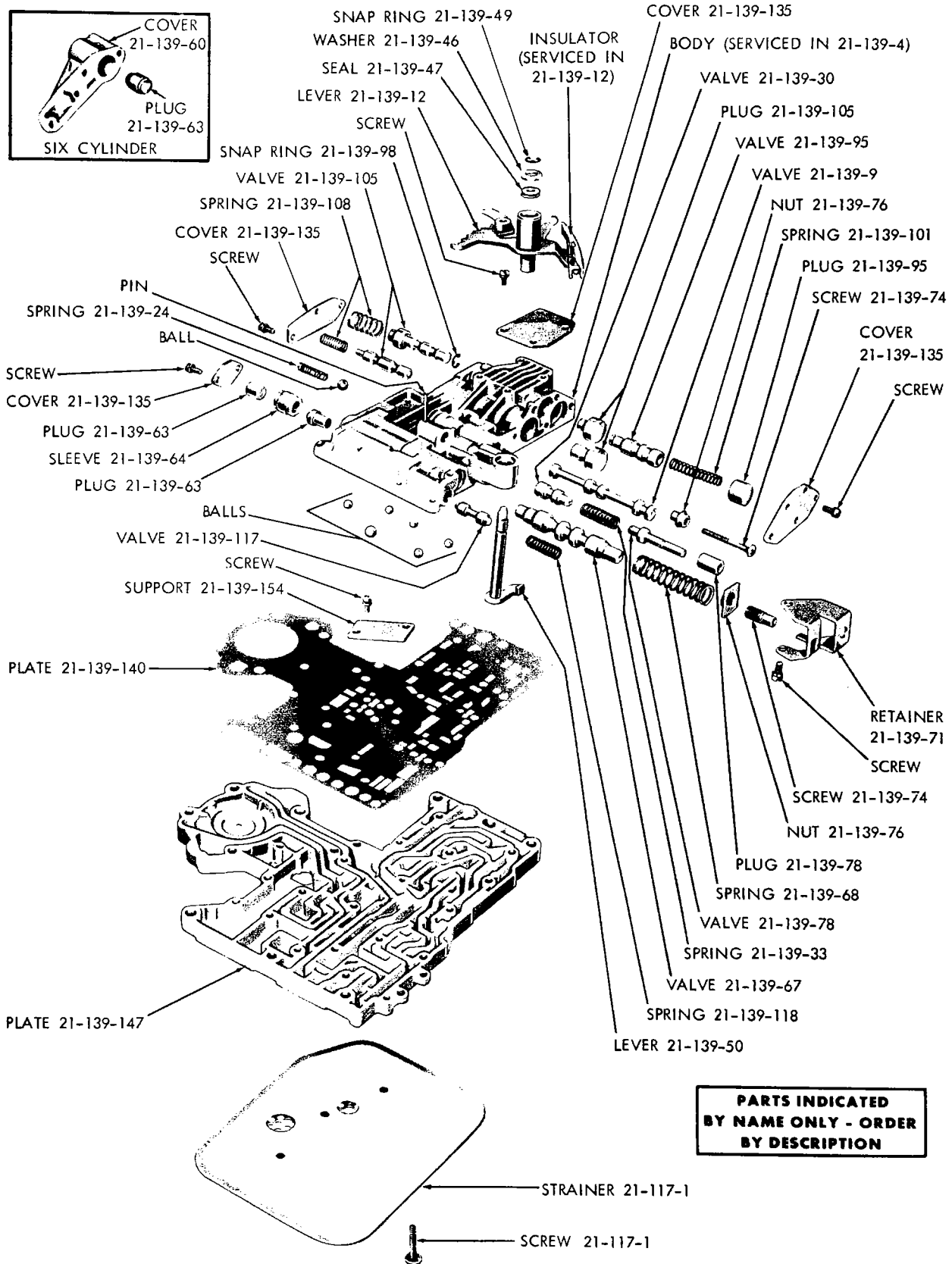
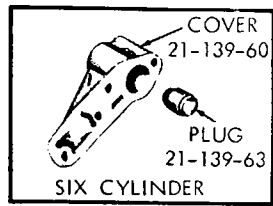

**PARTS INDICATED
BY NAME ONLY - ORDER
BY DESCRIPTION**

CODE	PART NAME	ENG. TYPE OR CU.IN.	V	B	L	R	W	P	D	C	C	C	Y	PART NUMBER
			1-2	1-2	1-2	1-2	1-2	1-2	1-2	1	2	3	1	

AUTOMATIC TRANSMISSION

NOTE: Transmission Number and Serial Number can be found on the Transmission Oil Pan Rail

NOTE: Transmission component parts for the transmission assemblies shown in code 21-02-1 below are catalogued in charted style after code 21-142-18. The respective service transmission part number is designated at the top of each column, and must be verified before specifying components.

21-02-0 TRANSMISSION

21-02-1	TRANSMISSION, w/225 Eng., Export, Used UP TO approx. June 1970, A904	70	6	1	—	1	1	1	—	—	—	—	—	3410 635
	w/225 Eng., used AFTER approx. June 1970, A904	70	6	1	—	1	1	1	—	—	—	—	—	3410 778
	w/340 Eng., Early Type, A727	70	8	1	—	1	—	—	—	—	—	—	—	2892 089
	w/340 Eng., Late Type, A727	70	8	1	—	1	—	—	—	—	—	—	—	3410 769
	V, L, w/198 and 225 Eng., B, J, R, W, P, D, w/225 Eng., used UP TO approx. June 1970, A904	70	6	1	1	1	1	1	1	1	—	—	—	3410 636
	V, L, B, J, w/198 and 225 Eng., R, W, P, D, w/225 Eng., used AFTER approx. June 1970, A904	70	6	1	1	1	1	1	1	1	—	—	—	3410 777
	V, L, B, J, w/198 and 225 Eng., R, W, P, D, w/225 Eng., A904	71	6	1	1	1	1	1	1	1	—	—	—	3515 804
	w/318 Eng., Early Type A904	70	8	1	1	1	1	1	1	1	—	—	—	3410 637
	w/318 Eng., Late Type, A904	70	8	1	1	1	1	1	1	1	—	—	—	3410 779
	w/318 Eng., Late Type, A904	70	8	1	1	1	1	1	1	1	—	—	—	3515 806
	w/318 Eng., Early Type, A94-1	71	8	1	1	1	1	1	1	1	—	—	—	3515 806
	w/318 Eng., Late Type, A94-1	8	8	1	1	1	1	1	1	1	—	—	—	3515 852
	w/340 Eng., Except Trans. AM A727	71	8	1	1	1	1	1	—	—	—	—	—	3515 843
	w/340 Eng., and Trans. AM A727	70	8	—	1	—	—	—	—	—	—	—	—	3410 769
	w/340 Eng., and Trans. Am (Cancelled-Service Component Parts)	71		—	1	—	—	—	—	—	—	—	—	3515 851
	w/426 Eng., A727	70	8	—	1	—	1	1	—	—	—	—	—	3410 671
	w/426 Eng., A727	71	8	—	1	—	1	1	—	—	—	—	—	3515 849
	w/440 Eng., 3 2 bbl. Carb., A727	70	8	—	1	—	1	1	1	—	—	—	—	3410 672
	w/440 Eng., 3 2 Bbl. Carb., A727	71	8	—	1	—	1	1	—	—	—	—	—	3515 850
	w/383 2 Bbl. Carb. Eng., used UP TO approx. April 27, 1970, A727	70	8	—	1	—	1	1	1	1	—	—	—	3410 667
	w/383 2 bbl. Carb. Eng., A727	71	8	—	1	—	1	1	1	1	—	—	—	3515 845
	w/383 2 Bbl. Carb. Eng., used AFTER approx. April 27, 1970, A727	70	8	—	1	—	1	1	1	1	—	—	—	3515 815
	w/383 4 Bbl. Carb. Eng., used UP TO approx. April 27, 1970, A727	70	8	—	1	—	1	1	1	1	—	—	—	3410 668
	w/383 4 bbl. Carb. Eng., A727	71	8	—	1	—	1	1	1	1	1	1	—	3515 846
	w/383 4 Bbl. Carb. Eng., used AFTER approx. April 27, 1970, A727	70		—	1	—	1	1	1	1	1	1	—	3515 816
	w/440 Eng., High Performance, w/1 4 bbl. Carb., Includes Police, A727	70		—	1	—	1	1	1	1	1	1	—	3410 670
	B, J, R, W, C, w/440 Eng., Hi Perf., P, D, w/440 and Hi-Perf., w/1 4 bbl. Carb., Includes Police, A727	71		—	1	—	1	1	1	1	1	1	—	3515 848
	w/225 Eng., Export, A904	71	6	—	—	1	—	1	—	—	—	—	—	3515 805
	w/225 Eng., Heavy Duty, A727	70	6	—	—	—	1	1	1	1	—	—	—	2892 086
	w/225 Eng., Heavy Duty, A727	71	6	—	—	—	1	1	1	1	—	—	—	3515 841
	w/318 Eng., Early Type, A727	70	8	—	—	—	1	1	1	1	—	—	—	2892 087

CARLINES J - Challenger V - Valiant
B - Barracuda L - Dart

R - Belvedere - Satellite
W - Coronet - Charger

P - Plymouth
D - Dodge

C - Chrysler
Y - Imperial

AR Indicates use as required.

Indicates parts not listed in any previous parts book.

Numerals in parentheses () refer to notes.

★ Indicates change or addition.

Printed in U.S.A.
January 1972

CODE	PART NAME	ENG. TYPE OR CU.IN.	V	B	L	R	W	P	D	C	C	C	Y	PART NUMBER
AUTOMATIC TRANSMISSION														
21-02-0 TRANSMISSION Cont'd.														
21-02-1	TRANSMISSION Cont'd.													
	w/318 Eng., Late Type, A727	70	8	—	—	—	1	1	1	1	—	—	—	3410 767
	w/318 Eng., A727	71	8	—	—	—	1	1	1	1	—	—	—	3515 842
	w/360 Eng., A727	71	8	—	—	—	—	—	1	1	1	—	—	3515 844
	w/Std. 440 Eng., Std. w/1 4 Bbl. Carb., except Police Eng. Conversion, used UP TO approx. April 27, 1970, A727	70	8	—	—	—	—	—	1	1	1	1	1	3410 669
	w/Std. 440 Eng., w/1 4 bbl. Carb., except Police Eng. Conversion, A727	71	8	—	—	—	—	—	1	1	1	1	1	3515 847
	w/Std. 440 Eng., w/1 4 Bbl. Carb., except Police Engine Conversion, used AFTER approx. April 27, 1970, A727 (Cancelled-Service Component Parts) (Use 3515 847 replacement assembly)	70	8	—	—	—	—	—	1	1	1	1	1	3515 817
	w/360 Eng. A727 (Cancelled- Service Component Parts) (Use 3515 844 replacement assembly)	70	8	—	—	—	—	—	1	—	—	—	—	3515 814
21-03-0 TRANSMISSION CASE														
21-03-6	COVER, V, L, w/198 and 225 Eng., B, J, R, W, P, D, w/225 Eng., A904	70	6	1	1	1	1	1	1	1	—	—	—	1949 767
	V, L, B, J, w/198 and 225 Eng., R, W, P, D, w/225 Eng., A94-1	71	6	1	1	1	1	1	1	1	—	—	—	1949 767
	w/318 Eng., A904		8	1	1	1	1	1	1	1	—	—	—	2892 913
	V, L, B, J, w/340 Eng., R, W, P, D, w/318 Eng., A727	70	8	1	1	1	1	1	1	1	—	—	—	2892 912
	V, L, B, J, R, W, w/340 Eng., R, W, P, D, w/318 Eng., P, D, C1, w/360 Eng., A727	71	8	1	1	1	1	1	1	1	—	—	—	2892 912
	B, J, R, W, w/383, 426 and 440 Eng., P, D, C, w/383 and 440 Eng., Y, A727			—	1	—	1	1	1	1	1	1	1	1942 248
	w/225 Eng., Heavy Duty, A727	6		—	—	—	1	1	1	1	—	—	—	2892 163
21-03-7	COVER, Torque Conv. Drain, w/318 Eng., A904		8	1	1	1	1	1	1	1	—	—	—	2464 551
	V, L, B, J, w/340 Eng., R, W, P, D, w/318 Eng., A727	70	8	1	1	1	1	1	1	1	—	—	—	2204 728
	V, L, B, J, R, W, w/340 Eng., R, W, P, D, w/318 Eng., P, D, C1, w/360 Eng. A727	71	8	1	1	1	1	1	1	1	—	—	—	2204 728
21-03-8	BLOCK OUT, w/BOLT and NUT, Gearshift, 4 3/4" lgh., w/2 Round Holes and 2 Slot Holes, (Fleet AFTER approx. April 27, 1970, A727	70		—	1	—	1	1	1	1	1	1	—	3515 816
	use only) A727 Trans.	70		—	—	—	1	1	1	1	—	—	—	3412 768
21-03-23	SCREW, w/WASHER, Case to Cyl. Block, 3/8"-16 x 1 3/8"			AR	AR	AR	AR	AR	AR	AR	AR	AR	AR	6023 187
	3/8"-16 x 2 5/8"	6		—	—	—	3	3	3	3	—	—	—	6027 252
	Cyl. Block to Trans. Case, 7/16" - 14 x 1 7/8"			AR	AR	AR	AR	AR	AR	AR	AR	AR	AR	6024 862
	3/8" - 16 x 1 7/8"	6		1	1	1	1	1	1	1	—	—	—	6024 864
CARLINES	J - Challenger B - Barracuda	V - Valiant L - Dart	R - Belvedere - Satellite W - Coronet - Charger	P - Plymouth D - Dodge	C - Chrysler Y - Imperial									

AR Indicates use as required.

Indicates parts not listed in any previous parts book.

Numerals in parentheses () refer to notes.

★ Indicates change or addition.

Printed in U.S.A.
January 1972

CODE	PART NAME	ENG. TYPE OR CU.IN.	V	B	L	R	W	P	D	C	C	C	Y	PART NUMBER
			1-2	1-2	1-2	1-2	1-2	1-2	1	2	3	1		

AUTOMATIC TRANSMISSION

21-03-0 TRANSMISSION Cont'd.

21-03-23	SCREW W/WASHER Cont'd. 7/16" - 14 x 2 1/8"		AR	AR	AR	AR	AR	AR	AR	AR	AR	AR	AR	6024 863
	Rt., 7/16" - 14 x 1 5/8"	8	1	—	1	—	—	—	—	—	—	—	—	6025 571
	Strut to Case, 7/16" - 14 x 1 1/8"		AR	AR	AR	AR	AR	AR	AR	2	—	—	—	6023 143
	Strut to Cyl. Block, 7/16" - 14 x 1 1/8"		2	2	2	2	2	2	2	—	—	—	—	6023 143
	Case to Strut, 7/16" - 14 x 1 7/8"	8	1	1	1	1	1	1	1	—	—	—	—	6024 862
21-03-28	STRUT, Case to Cylinder Block Lt.	6	1	1	1	1	1	1	1	—	—	—	—	1949 701
	w/318 and 340 Eng. 70 Rt.	8	1	1	1	1	1	1	1	—	—	—	—	2204 702
	70 Lt.	8	1	1	1	1	1	1	1	—	—	—	—	= 2464 552
	w/318, 340 and 360 Eng. 71 Rt.	8	1	1	1	1	1	1	1	1	—	—	—	2204 702
	71 Lt.	8	1	1	1	1	1	1	1	1	—	—	—	2466 009

21-04-0 TRANSMISSION CASE EXTENSION DAMPER

21-04-19	WEIGHT, Damper, w/318 Eng., A94-1 Trans.	71	8	—	—	—	1	1	—	—	—	—	—	3515 395
21-04-26	INSULATOR, Damper Weight, w/318 Eng., Rubber, A94-1 Trans.	71	8	—	—	—	1	1	—	—	—	—	—	1400 269
	UP TO Apr. 1971	71	8	—	—	—	1	1	—	—	—	—	—	= 3515 578
	AFTER Apr. 1971	71	8	—	—	—	1	1	—	—	—	—	—	
21-04-27	SUPPORT, Damper Weight, w/318 Eng., A94-1 Trans.	71	8	—	—	—	1	1	—	—	—	—	—	3515 396
	SCREW, Support	71	8	—	—	—	3	3	—	—	—	—	—	180 077

21-30-0 TRANSMISSION GEARSHIFT CONTROLS

21-30-2	LEVER, w/KNOB, Column Shift, Chrysler Blt.	70	1	—	1	1	1	—	—	—	—	—	—	2950 965
		71	1	—	1	1	1	1	1	1	1	1	1	3575 036
	Column Shift, w/Knob, Black Finish, Chrysler Blt.	70	—	1	—	—	—	—	—	—	—	—	—	2950 970
	w/Knob	71	—	1	—	—	—	—	—	—	—	—	—	3575 038
	Column Shift, w/Knob, Chrome, Chrysler Blt.	70	—	1	—	—	—	—	—	—	—	—	—	2950 971
	Column Shift, w/Knob, Chrome	70	—	—	—	—	—	1	1	1	1	1	1	2950 969
	Column Shift, w/Knob, Chrome, w/Tilt and Telescopic, Saginaw Blt.	70	—	—	—	—	—	—	—	1	1	1	1	2950 976
	w/Tilt Wheel, w/Knob		—	—	—	—	—	1	1	—	—	—	—	3575 216
	w/Tilt and Telescopic, Saginaw		—	—	—	—	—	—	—	—	—	—	—	
	w/Tilt and Telescopic, Saginaw Blt., w/Knob, AFTER Dec. 1970	71	—	—	—	1	1	1	1	1	1	1	1	= 3575 216
	w/Tilt and Telescopic, Saginaw Blt., w/Knob, UP TO Dec. 1970	71	—	—	—	—	—	—	1	1	1	—	—	3575 099
	w/o Knob, w/Bracket, w/Console	70	1	—	1	—	—	1	1	—	—	—	—	3467 641
		70	—	—	—	1	1	—	—	—	—	—	—	3467 642
	w/o Knob, w/Console, Canada PIN, Column Shift Spring	70	—	—	—	—	—	—	—	1	1	—	—	3467 641
	Column Shift Spring, w/o Tilt	71	1	1	1	1	1	1	1	1	1	1	1	9421 202
	Tilt	71	1	1	1	1	1	1	1	1	1	1	1	9412 281
	Column Shift Spring, w/Tilt	71	—	—	—	1	1	1	1	1	1	1	1	152 233
21-30-6	KNOB, w/PAD, Gearshift Control Selector Lever, w/Console, Wood Grained	70	1	1	1	1	1	1	1	1	1	1	—	2950 713
		71	1	—	1	—	—	1	1	1	1	1	—	2950 713
	B, J, R, W, C, w/440 Eng., Hi-Perf., P, D, w/410 and Hi-Perf.		1	1	1	1	1	1	1	1	1	1	1	2883 402
	Column w/ear		1	1	1	1	1	1	1	1	1	1	1	2883 402

CARLINES J - Challenger V - Valiant
B - Barracuda L - Dart

R - Belvedere - Satellite
W - Coronet - Charger

P - Plymouth
D - Dodge

C - Chrysler
Y - Imperial

AR Indicates use as required.

Indicates parts not listed in any previous parts book.

Numerals in parentheses () refer to notes.

★ Indicates change or addition.

Printed in U.S.A.
January 1972

CODE	PART NAME	ENG. TYPE OR CU.IN.	V	B	L	R	W	P	D	C	C	C	Y	PART NUMBER
			1-2	1-2	1-2	1-2	1-2	1-2	1-2	1	2	3	1	
AUTOMATIC TRANSMISSION														
21-30-0 TRANSMISSION GEARSHIFT CONTROLS Cont'd.														
21-30-6	KNOB Cont'd.													
	HANDLE, w/Console	71	—	1	—	1	1	—	—	—	—	—	—	3467 051
	SCREW, Handle Set	71	—	1	—	1	1	—	—	—	—	—	—	6029 201
21-30-10	BUTTON, Gearshift, Control Selector													
	Lever Knob, w/Console, Black	70	1	1	1	1	1	1	1	1	1	1	—	2950 715
		71	1	—	1	—	—	1	1	1	1	1	—	2950 715
		71	—	1	—	1	1	—	—	—	—	—	—	3467 055
21-30-11	GATE, Column Gearshift Lever													
		70	1	1	1	1	1	1	1	1	1	1	1	2950 988
		71	1	1	1	1	1	1	1	1	1	1	1	3467 821
	Shift Lever, w/o Console, Tilt, Telescopic, Saginaw Blt.	70	—	—	—	—	—	1	1	1	1	1	1	2950 562
	Shift Lever, w/o Console, Tilt, Telescopic	71	—	—	—	1	1	1	1	1	1	1	1	3575 219
	SCREW		2	2	2	2	2	2	2	2	2	2	—	6027 370
21-30-13	SPRING, Gearshift Control Selector													
	Lever Knob, w/Console, 8 Coils	70	1	1	1	1	1	1	1	1	1	1	—	2950 716
		71	1	—	1	—	—	1	1	1	1	1	—	2950 716
	Button, w/Console	71	—	1	—	1	1	—	—	—	—	—	—	3467 019
	Gearshift Control Actuator Lower Gate, w/Console	70	—	1	—	—	—	—	—	—	—	—	—	3467 018
		71	—	1	—	1	1	—	—	—	—	—	—	3467 018
21-30-15	LAMP, w/LENS and HOUSING, Console Gearshift Selector Indicator, w/o Socket, w/Shift Pattern, V-S (Also See Code 21-30-28)													
		70	1	—	1	1	1	1	1	1	1	1	—	2820 756
		71	1	—	1	—	—	1	1	1	1	1	—	2820 756
	(Also See Code 21-30-28)	70	—	1	—	—	—	—	—	—	—	—	—	2947 944
	UP TO approx. Dec. 1970	71	—	1	—	1	1	—	—	—	—	—	—	= 3488 485
	AFTER approx. Dec. 1970	71	—	1	—	1	1	—	—	—	—	—	—	= 3488 535
21-30-19	COVER, Gearshift Indicator Opening, w/Black Face, w/Console													
	w/Black Face, w/Console, 2 53/64" lgh.		—	—	—	—	—	1	1	—	—	—	—	2927 067
	SCREW, Mtg.	70	—	—	—	—	—	—	2	—	—	—	—	2927 258
		71	—	—	—	—	—	2	—	—	—	—	—	6024 654
														6024 654
21-30-21	LENS, w/MASK and BACKDIAL, Column Gearshift Selector Indicator Lamp, w/Shift Pattern, Painted Blue													
	Painted Black		1	—	1	1	1	—	—	—	—	—	—	2947 724
	Gearshift Selector Indicator, w/Tilt Wheel, w/Shift Pattern	71	—	1	—	1	1	—	—	—	—	—	—	2947 903
21-30-23	POINTER, Column Gearshift Indicator or Dial													
	Black, w/Fire Orange Pointer	70	1	1	1	1	1	—	—	—	—	—	—	2950 987
	White, w/Fire Orange Pointer	71	1	1	1	1	1	—	—	—	—	—	—	2950 987
	w/Bracket, Nut and Washers	70	—	—	—	—	—	1	—	—	—	—	—	= 3575 320
		71	—	—	—	—	—	1	1	—	—	—	—	3420 571
		70	—	—	—	—	—	—	1	—	—	—	—	3420 571
			—	—	—	—	—	—	1	1	1	1	—	3420 573
	w/Tilt Wheel	71	—	—	—	1	1	—	—	—	—	—	—	3488 160
	INDICATOR, LENS and DIAL, Gearshift w/o Console, w/Shift Pattern	70	—	—	—	—	—	1	—	—	—	—	—	2927 063
		71	—	—	—	—	—	1	1	—	—	—	—	2927 063
	SCREW, Column Gearshift Pointer	70	1	1	1	1	1	—	—	—	—	—	—	9405 339
	6-32 x 5/16"	71	1	1	1	1	1	—	—	—	—	—	—	6029 134

CARLINES

J - Challenger
B - BarracudaV - Valiant
L - DartR - Belvedere - Satellite
W - Cronet - ChargerP - Plymouth
D - DodgeC - Chrysler
Y - Imperial

AR Indicates use as required.

Numerals in parentheses () refer to notes.

Printed in U.S.A.

Indicates parts not listed in any previous parts book.

★ Indicates change or addition.

January 1972

CODE	PART NAME	ENG. TYPE OR CU.IN.	V	B	L	R	W	P	D	C	C	C	Y	PART NUMBER
			1-2	1-2	1-2	1-2	1-2	1-2	1-2	1	2	3	1	
AUTOMATIC TRANSMISSION														
21-30-0 TRANSMISSION GEARSHIFT CONTROLS Cont'd.														
21-30-24	BRACKET, w/STUD, Column Gearshift Tube Indicator		—	—	—	—	—	1	1	1	1	1	1	3467 176
	BRACKET, Lens Retainer Tilt Column Gearshift Selector Indicator Lamp	71	—	—	—	1	1	—	—	—	—	—	—	3488 375
	BRACKET, w/SOCKET, WIRE and TERMINAL, Tilt Column Gearshift Indicator Lamp	71	—	—	—	1	1	—	—	—	—	—	—	3488 376
	RIVET		—	—	—	—	—	2	2	2	2	2	—	6027 976
21-30-28	LAMP, w/HOUSING, DIFFUSER, BULB and WIRE, Column Gearshift Selector Indicator		1	1	1	1	1	—	—	—	—	—	—	2947 553
	SOCKET, Gearshift Selector Lamp (Also see 21-30-24)		—	1	—	1	1	—	—	—	—	—	—	2096 374
			1	—	1	—	—	1	1	1	1	1	—	1753 632
	w/o Console	70	—	—	—	—	—	—	1	—	—	—	—	2097 003
	SCREW, Column Gearshift Indicator Lamp	71	2	2	2	2	2	—	—	—	—	—	—	6023 088
21-30-33	CONTACT, Gearshift Selector Lamp Socket		1	1	1	1	1	1	1	1	1	1	—	2256 966
21-30-38	BUSHING, Gearshift Control Selector Lever Pivot Stud, w/Console	70	2	—	2	2	2	2	2	2	2	2	—	2643 910
		71	2	—	2	—	—	2	2	2	2	2	—	2643 910
	Gearshift Control Rod, Upper, w/Console		1	1	1	1	1	1	1	1	1	1	—	3467 245
21-30-43	SPRING, Shift Lever, w/Tilt Wheel, Telescopic w/o Console, Saginaw Blt., 10 Coils	70	—	—	—	—	—	1	1	1	1	1	1	2880 284
		71	—	—	—	1	1	1	1	1	1	1	1	2880 284
		70	—	—	—	1	1	1	1	1	1	1	—	3467 049
21-30-61	CAP, Gearshift Control Selector Lever Button Retainer, w/Console	71	—	1	—	1	1	—	—	—	—	—	—	3467 059
21-30-67	CLIP, Gearshift Indicator Lens Retaining, w/Tilt Wheel, Steel	71	—	—	—	1	1	—	—	—	—	—	—	3488 161
21-30-68	RETAINER, Gearshift Selector Lens, w/Tilt Wheel, Dark Blue	71	—	—	—	1	1	—	—	—	—	—	—	4208 GB7
	Dark Green	71	—	—	—	1	1	—	—	—	—	—	—	4208 GF7
		71	—	—	—	1	1	—	—	—	—	—	—	4208 GT6
	Black	71	—	—	—	1	1	—	—	—	—	—	—	4208 GX9
		71	—	—	—	1	1	—	—	—	—	—	—	4208 GY6
	Gearshift Selector Indicator Lens, w/Tilt Wheel	71	—	—	—	1	1	—	—	—	—	—	—	3488 159
21-30-69	CAP, Gearshift Selector Indicator Lens Lamp, w/Tilt Wheel, Plastic	71	—	—	—	1	1	—	—	—	—	—	—	3488 162
21-30-100	SPRING, Column Gearshift Lever, 8 Coils		1	1	1	1	1	1	1	1	1	1	1	2996 786
	PIN		1	1	1	1	1	1	1	1	1	1	1	9421 202
21-30-353	PAWL, w/WIRE, Gearshift Control Selector Lever Lock, w/Console	70	1	—	1	1	1	1	1	1	1	1	—	2950 210
		71	1	—	1	—	—	1	1	1	1	1	—	2950 210
21-30-355	SPRING, Gearshift Control Selector Lever Lock Pawl, 23 Coils, w/Console	70	1	—	1	1	1	1	1	1	1	1	—	2643 913
		71	1	—	1	—	—	1	1	1	1	1	—	2643 913
21-30-393	SPACER, Gearshift Control Selector Lever Cable, 7/8" lgh., w/Console	70	1	—	1	1	1	1	1	1	1	1	—	2768 061
		71	1	—	1	—	—	1	1	1	1	1	—	2768 061
CARLINES	J - Challenger B - Barracuda	V - Valiant L - Dart	R - Belvedere - Satellite W - Coronet - Charger				P - Plymouth D - Dodge				C - Chrysler Y - Imperial			

AR Indicates use as required.

Indicates parts not listed in any previous parts book.

Numerals in parentheses () refer to notes.

★ Indicates change or addition.

Printed in U.S.A.
January 1972

CODE	PART NAME	ENG. TYPE OR CU.IN.	V	B	L	R	W	P	D	C	C	C	Y	PART NUMBER
			1-2	1-2	1-2	1-2	1-2	1-2	1-2	1	2	3	1	
AUTOMATIC TRANSMISSION														
21-30-0 TRANSMISSION GEARSHIFT CONTROLS Cont'd.														
21-30-407	ACTUATOR, w/LEVER, PLATE, and GATE, Gearshift Control, w/Console	70	—	1	—	—	—	—	—	—	—	—	—	3467 627
	w/T Handle Type Shift	71	—	1	—	1	1	—	—	—	—	—	—	3467 001
	SCREW		3	3	3	3	3	3	3	3	3	3	—	6025 311
21-30-408	COVER, Console Trans. Control Lever Opening, Plastic, 8 15/16" lgh., w/ Console	70	1	—	1	1	1	1	1	—	—	—	—	2656 089
	Floor Console Trans. Control Lever Opening	70	—	—	—	—	—	—	1	1	1	1	—	2656 089
	(See Code 21-30-15 for B, J, R and W Models)	71	1	—	1	—	—	1	1	1	1	1	—	2656 089
21-30-416	PLATE, w/STUD and GATE, Gearshift Control													
	Actuator, w/Console	70	1	—	1	1	1	1	1	1	1	1	—	3467 116
		71	1	—	1	—	—	1	1	1	1	1	—	3467 116
	BRACKET, w/NUT, Console Gear Selector to Floor Pan Mtg., w/Console	70	—	1	—	—	—	—	—	—	—	—	—	3445 948
		71	—	1	—	1	1	—	—	—	—	—	—	3445 948
		70	—	—	—	1	1	—	—	—	—	—	—	3504 646
			—	—	—	—	—	1	1	1	1	1	—	3504 647
21-30-418	ROD, Gearshift Control, Upper, w/Console		1	—	1	—	—	—	—	—	—	—	—	2781 417
	Lwr.		1	—	1	—	—	—	—	—	—	—	—	2950 212
	Gearshift, Rr., w/o Console		1	—	1	—	—	—	—	—	—	—	—	2800 947
	Gearshift Control, Upper, w/Console	70	—	1	—	—	—	—	—	—	—	—	—	2996 432
		71	—	1	—	1	1	—	—	—	—	—	—	2996 432
	Lwr., w/Console	70	—	1	—	—	—	—	—	—	—	—	—	3467 058
		71	—	1	—	1	1	—	—	—	—	—	—	3467 727
	Upper, w/Console	70	—	—	1	1	—	—	—	—	—	—	—	2800 815
	Lwr., w/Console	70	—	—	1	1	1	1	1	1	1	1	—	2950 211
		71	—	—	—	—	1	1	1	1	1	1	—	3467 726
	Upper, w/Console		—	—	—	—	1	1	1	1	1	1	—	2800 817
	Frnt.	70	—	—	—	—	1	1	1	1	1	1	1	2996 459
		71	—	—	—	—	1	1	1	1	1	1	1	3467 671
	WASHER, w/Console		AR	AR	AR	AR	AR	AR	AR	AR	AR	AR	—	6027 467
21-30-426	WASHER, Gearshift Control Selector Lever Pivot Stud, w/Console	70	1	—	1	1	1	1	1	1	1	1	—	632 258
21-30-428	SWIVEL, Gearshift Control Rod, Lwr., w/Console	70	1	—	1	1	1	1	1	1	1	1	—	2996 423
		71	—	—	—	—	—	1	1	1	1	1	—	2996 423
21-30-429	CLAMP, Gearshift Rod, w/Console		1	1	1	1	1	1	1	1	1	1	—	2204 274
21-30-433	CLIP, Gearshift Control Selector Lever Pivot Stud, w/Console, w/3/8" to 7/16" Rods	70	1	—	1	—	—	—	—	—	—	—	—	1635 232
	Gearshift Control Rod Cotter		AR	AR	AR	AR	AR	AR	—	—	—	—	—	1137 669
21-84-0 TRANSMISSION SPEEDOMETER CABLE ASSEMBLY														
21-84-1	CABLE, w/HOUSING, w/o Auto. Speed Control, 63" Lgh.	70	1	1	1	1	1	1	—	1	1	1	1	2889 783
		71	1	1	1	1	1	1	1	1	1	1	1	2889 783
		70	—	—	—	—	—	—	1	—	—	—	—	2822 024
	w/Auto. Speed Control, Upper 36" Lgh.	70	—	1	—	1	1	1	—	—	—	—	—	2927 910
		71	—	—	—	1	1	1	1	—	—	—	—	2927 910
		70	—	—	—	—	—	—	1	—	—	—	—	2927 912
	34" Lgh.		—	—	—	—	—	—	—	1	1	1	1	2927 914
	Lwr., 54" Lgh.	70	—	1	—	1	1	—	—	—	—	—	—	2927 666
		71	—	—	—	1	1	1	1	1	1	1	1	2927 666
		70	—	—	—	—	—	1	1	1	1	1	1	2889 785
CARLINES	J - Challenger B - Barracuda	V - Valiant L - Dart	R - Belvedere - Satellite W - Coronet - Charger	P - Plymouth D - Dodge	C - Chrysler Y - Imperial									

AR Indicates use as required.

Indicates parts not listed in any previous parts book.

Numerals in parentheses () refer to notes.

★ Indicates change or addition.

Printed in U.S.A.
January 1972

CODE	PART NAME	ENG. TYPE OR CU.IN.	V	B	L	R	W	P	D	C	C	C	Y	PART NUMBER
			1-2	1-2	1-2	1-2	1-2	1-2	1	1	2	3	1	
AUTOMATIC TRANSMISSION														
21-84-0 TRANSMISSION SPEEDOMETER CABLE ASSEMBLY Cont'd.														
21-84-1	CABLE Cont'd.													
	w/NOx Exhaust Emission Control,													
	Upper, 25" Lgh.	71	1	—	1	—	—	—	—	—	—	—	—	2985 875
	Lwr.	71	1	—	1	—	—	—	—	—	—	—	—	2985 878
	CLIP, Cable	70	—	—	—	—	—	1	1	1	—	—	—	6028 024
	Upper, For Fleet Use Only	71	—	—	—	—	—	1	1	1	1	1	—	3571 559
	SCREW, Clip Attaching		—	—	—	—	—	1	1	1	—	—	—	9417 361
21-84-4	SHAFT or CABLE PACKAGE, 80" lgh.		1	1	1	1	1	1	1	1	1	1	1	2448 294
21-84-7	CONNECTOR, Cable, For Fleet Use Only	71	—	—	—	—	—	1	1	1	1	1	—	3571 560
21-84-8	GROMMET, Speedometer Cable Dash		1	1	1	1	1	1	1	1	1	1	1	2216 552
21-84-28	SEAL, Speedometer Cable, w/Sealed Speedometer, Steel	71	—	—	—	—	—	1	1	—	—	—	—	2644 764

NOTES

CARLINES	J - Challenger B - Barracuda	V - Valiant L - Dart	R - Belvedere - Satellite W - Coronet - Charger	P - Plymouth D - Dodge	C - Chrysler Y - Imperial
----------	---------------------------------	-------------------------	--	---------------------------	------------------------------

AR Indicates use as required.
Indicates parts not listed in any previous parts book.

Numerals in parentheses () refer to notes.
★ Indicates change or addition.

Printed in U.S.A.
January 1972

AUTOMATIC TRANSMISSION

21-85-0 TRANSMISSION SPEEDOMETER GEAR AND PINION

21-85-5		PINION-MODEL YEAR		1970						
Tire Size	2.45 to 1 Ratio		2.71 to 1 Ratio		2.76 to 1 Ratio		2.93 to 1 Ratio		2.94 to 1 Ratio	
	Pinion	Teeth	Pinion	Teeth	Pinion	Teeth	Pinion	Teeth	Pinion	Teeth
B78 x 14	-----	-----	-----	-----	2538930	30Y	-----	-----	-----	-----
C78 x 14	-----	-----	-----	-----	2538929	29BL	-----	-----	-----	-----
D78 x 14	-----	-----	-----	-----	2538 929	29BL	-----	-----	-----	-----
E78 x 14	-----	-----	2538928	28B	2538928	28B	2538930	30Y	2538930	30Y
F78 x 14	3410025	25B	2538927	27W	2538 928	28B	2538930	30Y	2538930	30Y
G78 x 14	3410024	24W	2538927	27W	2538927	27W	2538929	29BL	2538929	29BL
H78 x 14	-----	-----	2538926	26R	2538926	26R	2538928	28B	2538928	28B
E70 x 14	-----	-----	-----	-----	2538929	29BL	-----	-----	-----	-----
F70 x 14	3410025	25B	2538927	27W	2538928	28B	-----	-----	2538930	30Y
F78 x 15	-----	-----	2538926	26R	2538927	27W	-----	-----	2538929	29BL
G78 x 15	-----	-----	2538926	26R	2538926	26R	-----	-----	2538928	28B
H78 x 15	-----	-----	3410025	25B	2538926	26R	-----	-----	2538927	27W
J78 x 15	-----	-----	3410025	25B	2538926	26R	-----	-----	2538927	27W
L78 x 15	-----	-----	3410025	25B	2538926	26R	-----	-----	2538927	27W
E60 x 15	-----	-----	-----	-----	2538929	29BL	-----	-----	-----	-----
F60 x 15	3410025	25B	2538928	28B	2538928	28B	-----	-----	2538930	30Y
H70 x 15	-----	-----	2538926	26R	2538926	26R	-----	-----	2538928	28B
6.95 x 14	-----	-----	-----	-----	2538929	29BL	-----	-----	-----	-----
7.35 x 14	-----	-----	2538928	28B	2538928	28B	2538930	30Y	2538930	30Y
7.75 x 14	3410024	24W	2538927	27W	2538927	27W	2538929	29BL	2538929	29BL
7.75 x 15	3410024	24W	2538927	27W	2538927	27W	2538929	29BL	2538929	29BL
8.25 x 15	3410024	24W	2538926	26R	2538927	27W	2538928	28B	2538928	28B
8.55 x 15	-----	-----	2538926	26R	2538926	26R	-----	-----	2538928	28B
Tire Size	3.23 to 1 Ratio		3.54 to 1 Ratio		3.55 to 1 Ratio		3.91 to Ratio		4.10 to 1 Ratio	
	Pinion	Teeth	Pinion	Teeth	Pinion	Teeth	Pinion	Teeth	Pinion	Teeth
B78 x 14	2538935	35O	-----	-----	2538938	38B	2538942	42W	-----	-----
C78 x 14	2538934	34G	-----	-----	2538937	37W	2538941	41R	-----	-----
D78 x 14	2538933	33Y	-----	-----	2538937	37W	2538940	40O	-----	-----
E78 x 14	2538933	33Y	-----	-----	2538936	36R	2538940	40O	-----	-----
F78 x 14	2538932	32BL	-----	-----	2538936	36R	2538939	39G	-----	-----
G78 x 14	2538932	32BL	-----	-----	2538935	35O	2538938	38B	-----	-----
H78 x 14	2538931	31G	-----	-----	2538934	34G	2538937	37W	-----	-----
E70 x 14	2538933	33Y	-----	-----	2538937	37W	2538940	40O	-----	-----
F70 x 14	2538932	32BL	2538936	36R	2538936	36R	2538939	39G	2538941	41R
F78 x 15	2538931	31G	-----	-----	2538935	35O	-----	-----	-----	-----
G78 x 15	2538931	31G	-----	-----	2538934	34G	-----	-----	-----	-----
H78 x 15	2538930	30Y	-----	-----	2538933	33Y	-----	-----	-----	-----
J78 x 15	2538930	30Y	-----	-----	2538933	33Y	-----	-----	-----	-----
L78 x 15	2538930	30Y	-----	-----	2538933	33Y	-----	-----	-----	-----
E60 x 15	2538934	34G	2538937	37W	2538937	37W	2538941	41R	2538943	43B
F60 x 15	2538933	33Y	2538936	36R	2538936	36R	2538940	40O	2538942	42W
H70 x 15	2538931	31G	-----	-----	2538934	34G	-----	-----	-----	-----
6.95 x 14	2538934	34G	-----	-----	2538937	37W	2538941	41R	-----	-----
7.35 x 14	2538933	33Y	-----	-----	2538936	36R	2538940	40O	-----	-----
7.75 x 14	2538932	32BL	-----	-----	2538935	35O	2538939	39G	2538941	41R
7.75 x 15	2538932	32BL	-----	-----	2538935	35O	2538938	38B	-----	-----
8.25 x 15	2538931	31G	-----	-----	2538934	34G	2538938	38B	-----	-----
8.55 x 15	2538931	31G	-----	-----	2538934	34G	-----	-----	-----	-----

COLOR OF PINIONS

G-GREEN

R-RED

W-WHITE

B-BLUE

Y-YELLOW

BL-BLACK

O-ORANGE

CARLINES

J - Challenger
B - BarracudaV - Valiant
L - DartR - Belvedere - Satellite
W - Coronet - ChargerP - Plymouth
D - DodgeC - Chrysler
Y - Imperial

AR Indicates use as required.

Indicates parts not listed in any previous parts book.

Numerals in parentheses () refer to notes.

★ Indicates change or addition.

Printed in U.S.A.

January 1972

AUTOMATIC TRANSMISSION

21-85-0 TRANSMISSION SPEEDOMETER GEAR AND PINION Cont'd.

21-85-5		PINION - MODEL YEAR 1971									
TIRE SIZE	2.45 to 1 Ratio		2.71 to 1 Ratio		2.76 to 1 Ratio		2.93 to 1 Ratio		2.94 to 1 Ratio		
	Pinion	Teeth	Pinion	Teeth	Pinion	Teeth	Pinion	Teeth	Pinion	Teeth	
B78 x 14	2538 927	27W	2538 929	29BL	2538 930	30Y	2538 932	32BL	2538 932	32BL	
C78 x 14	2538 926	26R	2538 929	29BL	2538 929	29BL	2538 931	31G	2538 931	31G	
D78 x 14	2538 926	26R	2538 928	28B	2538 929	29BL	2538 931	31G	2538 931	31G	
E78 x 14	3410 025	25B	2538 928	28B	2538 928	28B	2538 930	30Y	2538 930	30Y	
F78 x 14	3410 025	25B	2538 927	27W	2538 928	28B	2538 930	30Y	2538 930	30Y	
G78 x 14	3410 024	24W	2538 927	27W	2538 927	27W	2538 929	29BL	2538 929	29BL	
H78 x 14	3410 024	24W	2538 926	26R	2538 927	27W	2538 928	28B	2538 928	28B	
F78 x 15	3410 024	24W	2538 927	27W	2538 927	27W	2538 929	29BL	2538 929	29BL	
G78 x 15	3410 024	24W	2538 926	26R	2538 927	27W	2538 928	28B	2538 928	28B	
H78 x 15	-----	-----	2538 926	26R	2538 926	26R	2538 928	28B	2538 928	28B	
J78 x 15	-----	-----	3410 025	25B	2538 926	26R	2538 927	27W	2538 927	27W	
L84 x 15	-----	-----	3410 025	25B	3410 025	25B	2538 927	27W	2538 927	27W	
E-70 x 14	2538 926	26R	2538 928	28B	2538 929	29BL	2538 931	31G	2538 931	31G	
F70 x 14	3410 025	25B	2538 928	28B	2538 928	28B	2538 930	30Y	2538 930	30Y	
G70 x 14	3410 025	25B	2538 927	27W	2538 928	28B	2538 930	30Y	2538 930	30Y	
H70 x 15	-----	-----	2538 926	26R	2538 927	27W	2538 928	28B	2538 928	28B	
E60 x 15	3410 025	25B	2538 928	28B	2538 929	29BL	2538 930	30Y	2538 930	30Y	
F60 x 15	3410 025	25B	2538 928	28B	2538 928	28B	2538 930	30Y	2538 930	30Y	
G60 x 15	3410 025	25B	2538 927	27W	2538 928	28B	2538 930	30Y	2538 930	30Y	
6.45 x 14	2538 926	26R	2538 929	29BL	2538 929	29BL	2538 931	31G	2538 931	31G	
6.95 x 14	3410 025	25B	2538 928	28B	2538 929	29BL	2538 930	30Y	2538 930	30Y	
7.35 x 14	3410 025	25B	2538 928	28B	2538 928	28B	2538 930	30Y	2538 930	30Y	
7.75 x 14	-----	-----	2538 927	27W	2538 928	28B	2538 929	29BL	2538 929	29BL	
8.25 x 14	3410 024	24W	2538 927	27W	2538 927	27W	2538 929	29BL	2538 929	29BL	
8.55 x 14	3410 024	24W	2538 926	26R	2538 926	26R	2538 928	28B	2538 928	28B	
7.75 x 15	3410 024	24W	2538 927	27W	2538 928	28B	2538 929	29BL	2538 929	29BL	
8.25 x 15	3410 024	24W	2538 926	26R	2538 927	27W	2538 928	28B	2538 928	28B	
8.55 x 15	-----	-----	2538 926	26R	2538 926	26R	2538 928	28B	2538 928	28B	
8.90 x 15	-----	-----	-----	-----	3410 024	24W	3410 025	25B	3410 025	25B	
9.00 x 15	-----	-----	3410 024	24B	3410 025	25B	2538 926	26R	2538 926	26R	
9.15 x 15	-----	-----	3410 025	25B	2538 926	26R	2538 927	27W	2538 927	27W	
TIRE SIZE	3.21 to 1 Ratio		3.23 to 1 Ratio		3.54 to 1 Ratio		3.55 to 1 Ratio		3.91 to 1 Ratio		
	Pinion	Teeth	Pinion	Teeth	Pinion	Teeth	Pinion	Teeth	Pinion	Teeth	
B78 x 14	2538 935	35O	2538 935	35O	2538 938	38B	2538 938	38B	2538 942	42W	
C78 x 14	2538 934	34G	2538 934	34G	2538 937	37W	2538 937	37W	2538 941	41R	
D78 x 14	2538 933	33Y	2538 934	34G	2538 937	37W	2538 937	37W	2538 941	41R	
E78 x 14	2538 933	33Y	2538 933	33Y	2538 936	36R	2538 936	36R	2538 940	40O	
F78 x 14	2538 932	32BL	2538 933	33Y	2538 936	36R	2538 936	36R	2538 939	39G	
G78 x 14	2538 932	32BL	2538 932	32BL	2538 935	35O	2538 935	35O	2538 939	39G	
H78 x 14	2538 931	31G	2538 931	31G	2538 934	34G	2538 934	34G	2538 937	37W	
F78 x 15	2538 931	31G	2538 932	32BL	2538 935	35O	2538 935	35O	2538 938	38B	
G78 x 15	2538 931	31G	2538 931	31G	2538 934	34G	2538 934	34G	2538 938	38B	
H78 x 15	2538 930	30Y	2538 930	30Y	2538 933	33Y	2538 933	33Y	2538 937	37W	
J78 x 15	2538 930	30Y	2538 930	30Y	2538 933	33Y	2538 933	33Y	2538 936	36R	
L84 x 15	2538 929	29BL	2538 929	29BL	2538 932	32BL	2538 932	32BL	2538 935	35O	
E70 x 14	2538 934	34G	2538 934	34G	2538 937	37W	2538 937	37W	2538 941	41R	
F70 x 14	2538 933	33Y	2538 933	33Y	2538 936	36R	2538 936	36R	2538 940	40O	
G70 x 14	2538 932	32BL	2538 933	33Y	2538 936	36R	2538 936	36R	2538 939	39G	
H70 x 15	2538 931	31G	2538 931	31G	2538 934	34G	2538 934	34G	2538 937	37W	
E60 x 15	2538 933	33Y	2538 933	33Y	2538 937	37W	2538 937	37W	2538 940	40O	
F60 x 15	2538 933	33Y	2538 933	33Y	2538 936	36R	2538 936	36R	2538 940	40O	
G60 x 15	2538 932	32BL	2538 932	32BL	2538 936	36R	2538 936	36R	2538 939	39G	
6.45 x 14	2538 934	34G	2538 934	34G	2538 937	37W	2538 938	38B	2538 942	42W	
6.95 x 14	2538 933	33Y	2538 933	33Y	2538 937	37W	2538 937	37W	2538 940	40O	
7.35 x 14	2538 933	33Y	2538 933	33Y	2538 936	36R	2538 936	36R	2538 940	40O	
7.75 x 14	2538 932	32BL	2538 932	32BL	2538 936	36R	2538 936	36R	2538 939	39G	
8.25 x 14	2538 932	32BL	2538 932	32BL	2538 935	35O	2538 935	35O	2538 938	38B	
8.55 x 14	2538 931	31G	2538 931	31G	2538 934	34G	2538 934	34G	2538 937	37W	

CARLINES

J - Challenger
B - BarracudaV - Valiant
L - DartR - Belvedere - Satalite
W - Coronet - ChargerP - Plymouth
D - DodgeC - Chrysler
Y - Imperial

AR Indicates use as required.

= Indicates parts not listed in any previous parts book.

Numerals in parentheses () refer to notes.

★ Indicates change or addition.

Printed in U.S.A.
January 1972

AUTOMATIC TRANSMISSION

21-85-0 TRANSMISSION SPEEDOMETER GEAR AND PINION Cont'd.

21-85-5	PINION-MODEL YEAR		1971 Cont'd.							
TIRE SIZE	3.21 to 1 Ratio Pinion Teeth		3.23 to 1 Ratio Pinion Teeth		3.54 to 1 Ratio Pinion Teeth		3.55 to 1 Ratio Pinion Teeth		3.91 to 1 Ratio Pinion Teeth	
7.75 x 15	2538 932	32BL	2538 932	32BL	2538 935	35O	2538 935	35O	2538 939	39G
8.25 x 15	2538 931	31G	2538 931	31G	2538 934	34G	2538 934	34G	2538 938	38B
8.55 x 15	2538 931	31G	2538 931	31G	2538 934	34G	2538 934	34G	2538 937	37W
8.90 x 15	2538 928	28B	2538 928	28B	2538 930	30Y	2538 930	30Y	2538 933	33Y
9.00 x 15	2538 929	29BL	2538 929	29BL	2538 932	32BL	2538 932	32BL	2538 935	35O
9.15 x 15	2538 930	30Y	2538 930	30Y	2538 933	33Y	2538 933	33Y	2538 936	36R
	4.10 to 1 Ratio Pinion Teeth									
B78 x 14	2538 944	44BL								
C78 x 14	2538 943	43B								
D78 x 14	2538 943	43B								
E78 x 14	2538 942	42W								
F78 x 14	2538 941	41R								
G78 x 14	2538 940	40O								
H78 x 14	2538 939	39G								
F78 x 15	2538 940	40O								
G78 x 15	2538 939	39G								
H78 x 15	2538 938	38B								
J78 x 15	2538 938	38B								
L84 x 15	2538 937	37W								
E70 x 14	2538 943	43B								
F70 x 14	2538 942	42W								
G70 x 14	2538 941	41R								
H70 x 15	2538 939	39G								
E60 x 15	2538 942	42W								
F60 x 15	2538 942	42W								
G60 x 15	2538 941	41R								
6.45 x 14	2538 944	44BL								
6.95 x 14	2538 942	42W								
7.35 x 14	2538 942	42W								
7.75 x 14	2538 941	41R								
8.25 x 14	2538 940	40O								
8.55 x 14	2538 939	39G								
7.75 x 15	2538 941	41R								
8.25 x 15	2538 940	40O								
8.55 x 15	2538 939	39G								
8.90 x 15	2538 935	35O								
9.00 x 15	2538 937	37W								
9.15 x 15	2538 938	38B								

COLOR OF PINIONS

G-GREEN

R-RED

W-WHITE
BL-BLACK

B-BLUE

Y-YELLOW
O-ORANGE

CARLINES

J - Challenger
B - BarracudaV - Valiant
L - DartR - Belvedere - Satellite
W - Coronet - ChargerP - Plymouth
D - DodgeC - Chrysler
Y - Imperial

AR Indicates use as required.

Indicates parts not listed in any previous parts book.

Numerals in parentheses () refer to notes.

★ Indicates change or addition.

Printed in U.S.A.
January 1972

CODE	PART NAME	ENG. TYPE OR CU.IN.	V	B	L	R	W	P	D	C	C	C	Y	PART NUMBER
			1-2	1-2	1-2	1-2	1-2	1-2	1-2	1	2	3	1	

AUTOMATIC TRANSMISSION

21-85-0 TRANSMISSION SPEEDOMETER GEAR AND PINION Cont'd.

21-85-9	ADAPTER, Speedometer Drive Pinion, w/26 to 45 Tooth Pinions		1	1	1	1	1	1	1	1	1	1	1	2538 608
	w/21 to 25 Tooth Pinions	70	—	—	—	1	1	1	—	—	—	—	—	2892 994
		71	—	—	—	1	1	1	1	1	1	1	—	2892 994
	"O" RING, Adapter, Rubber, 1 35/64" I.D.		1	1	1	1	1	1	1	1	1	1	1	6025 752
21-85-22	SEAL, Pinion Adapter, Rubber		1	1	1	1	1	1	1	1	1	1	1	2538 588
21-85-23	RING, Speedometer Seal Retainer		1	1	1	1	1	1	1	1	1	1	1	2538 571
21-85-61	CLAMP, Speedometer Drive Pinion Adapter		1	1	1	1	1	1	1	1	1	1	1	2892 399
	SCREW, w/WASHER, Clamp		1	1	1	1	1	1	1	1	1	1	1	180 077
		71	—	—	—	—	—	1	1	—	—	—	—	6028 783

21-113-0 TRANSMISSION NEUTRAL STARTER AND BACK-UP LIGHT SWITCH

21-113-24	SWITCH, w/WASHER, w/3 Prongs		1	1	1	1	1	1	1	1	1	1	1	2932 820
21-113-29	WASHER, Mtg.		1	1	1	1	1	1	1	1	1	1	1	2408 143

21-119-0 TRANSMISSION OIL PAN

21-119-15	TUBE, Oil Filler, w/198 and 225 Eng., A904 Trans.	6	1	1	1	1	1	1	1	—	—	—	—	2801 911
	w/318 Eng., A904 Trans.	8	1	1	1	1	1	1	1	—	—	—	—	2801 912
	w/340 Eng., A727 Trans.	70	8	1	1	—	—	—	—	—	—	—	—	2892 405
	V, L, B, J, R, W, w/340 Eng., R, W, P, D, w/318 Eng., P, D, C1, w/360 Eng., w/A727 Trans.	71	8	1	1	1	1	1	1	1	—	—	—	2892 405
	w/383 and 440 Eng., A727 Trans.	8	—	1	—	1	1	1	1	1	1	1	1	3410 535
	w/426 Eng., A727 Trans.	8	—	1	—	1	1	—	—	—	—	—	—	2892 815
	w/225 Eng., Heavy Duty, A727 Trans.	6	—	—	—	1	1	1	1	—	—	—	—	2892 408
	w/318 Eng., A727 Trans.	70	—	—	—	1	1	1	1	—	—	—	—	2801 918
21-119-19	INDICATOR, Oil Level, w/o 426 Eng. w/426 Eng.		1	1	1	1	1	1	1	1	1	1	1	2466 302
			—	1	—	1	1	—	—	—	—	—	—	2538 849
21-119-25	SEAL, Oil Filler Tube		1	1	1	1	1	1	1	1	1	1	1	1316 815

21-142-0 TRANSMISSION CONTROL LEVER

21-142-12	LEVER, w/BOLT and NUT, Throttle Control	6	1	—	1	—	—	—	—	—	—	—	—	2946 609
	w/318 Eng., w/Bolt and Nut, A904 Trans.	70	8	1	—	1	1	1	—	—	—	—	—	2863 708
	w/318 Eng., w/Bolt and Nut, A904 Trans.	71	8	1	—	1	—	—	—	—	—	—	—	2863 708
	w/340 Eng., w/Bolt and Nut, A727 Trans.	70	8	1	—	—	—	—	—	—	—	—	—	2536 270
	V, L, w/340 Eng., B, J, R, W, w/340 and 426 Eng., w/Bolt and Nut	71	8	1	1	1	1	1	—	—	—	—	—	2536 270
	w/318 Eng., A904 Trans.	70	8	—	1	—	—	1	1	—	—	—	—	2946 604
	w/225 Eng., A904 Trans.	71	6	—	1	—	1	1	1	—	—	—	—	2899 322
	w/318 Eng., A904 Trans.	71	—	1	—	1	1	1	1	—	—	—	—	2946 604
	w/198 and 225 Eng., w/Bolt and Nut, A904 Trans.	6	6	—	1	—	1	1	1	1	—	—	—	2899 321
	w/340 Eng., w/6 bbl. Carb. and 383 Eng., w/2 bbl. Carb., A727 Trans.	70	8	—	1	—	—	—	—	—	—	—	—	2899 370
	w/340 and 440 Eng., w/6 bbl. Carb. and 383 and 440 Eng. w/4 bbl. Carb., A727 Trans.	71	—	1	—	—	—	—	—	—	—	—	—	2899 370

CARLINES

J - Challenger
B - Barracuda

V - Valiant
L - Dart

R - Belvedere - Satellite
W - Coronet - Charger

P - Plymouth
D - Dodge

C - Chrysler
Y - Imperial

AR Indicates use as required.

Indicates parts not listed in any previous parts book.

Numerals in parentheses () refer to notes.

★ Indicates change or addition.

Printed in U.S.A.
January 1972

AUTOMATIC TRANSMISSION

NOTE: All quantities are one (1) unless otherwise indicated in parenthesis.

CODE	TRANSMISSION	3410 635 A904	3410 636 A904	3410 637 A904	2892 086 A727	2892 087 A727	2892 089 A727
21-01-0 TRANSMISSION SETS OR PACKAGES							
21-01-3	SEAL and GASKET PACKAGE	3420 064	3420 064	3420 064	2808 414	2808 414	2808 414
21-03-0 TRANSMISSION CASE							
21-03-1	CASE (Specify 1-1882735 Plug) SCREW, w/Washer, Cover 1/4"-20 x 1/2" (AR)	3410 281 ----- 6023 092	3410 281 ----- 6023 092	3410 280 ----- 6023 092	----- 2892 855 6023 092 1882 735	2892 853 ----- 6023 092 -----	2892 853 ----- 6023 092 -----
21-03-15	PLUG	-----	-----	-----	-----	-----	-----
21-04-0 TRANSMISSION CASE EXTENSION							
21-04-1	EXTENSION SCREW, w/WASHER (6)	2466 956 6023 514	2466 956 6023 514	2466 956 6023 514	2466 969 6023 514	2466 969 6023 514	2466 969 6023 514
21-04-2	GASKET Output Shaft Brg. Inspection Cover	2466 954 ----- 2801 398	2466 954 ----- 2801 398	2466 954 ----- 2801 398	2466 954 ----- 2801 398	2466 954 ----- 2801 398	2466 954 ----- 2801 398
21-04-8	COVER, Output Shaft Brg. Inspection SCREW (2)	2466 957 6026 884	2466 957 6026 884	2466 957 6026 884	2466 957 6026 884	2466 957 6026 884	2466 957 6026 884
21-04-11	BUSHING	2801 726	2801 726	2801 726	2801 724	2801 724	2801 724
21-05-0 TRANSMISSION OUTPUT SHAFT							
21-05-1	SHAFT, w/PLUG, Early Type, 21 11/32" lgh., Uses two Brg. Snap Rings	2538 567	2538 567	2538 567	----- 2801 314	----- 2801 314	----- 2801 314
21-05-2	SHAFT BEARING, 1 15/64" I.D. 1 5/32" I.D.	2466 484 3410 465	2466 484 3410 465	2466 484 3410 465	----- ----- 2466 224	----- ----- 2466 224	----- ----- 2466 224
21-05-8	SNAP RING, Brg., Outer Brg., Early Type, 1 5/32" I.D. (2) Late Type	2400 185 6025 668 6028 901	2400 185 6025 668 6028 901	2400 185 6025 668 6028 901	2400 320 ----- ----- 6025 570	2400 320 ----- ----- 6025 570	2400 320 ----- ----- 6025 570
21-05-12	SEAL, Yoke, 1 9/16" lgh., w/One Lip, Rubber and Metal 1 61/64" lgh., 2 1/2" O.D.	2400 163	2400 163	2400 163	----- 2400 300	----- 2400 300	----- 2400 300
21-05-19	SNAP RING, Output Shaft, .040" thk., Red (AR) .048" thk., Orange (AR) .059" thk., Yellow (AR) .048" thk. (AR) .055" thk. (AR) .062" thk. (AR)	6026 289 6026 290 6026 291 ----- ----- -----	6026 289 6026 290 6026 291 ----- ----- -----	6026 289 6026 290 6026 291 ----- ----- -----	----- ----- ----- 6022 816 6024 311 6024 312	----- ----- ----- 6022 816 6024 311 6024 312	----- ----- ----- 6022 816 6024 311 6024 312
21-05-25	SUPPORT	2466 881	2466 881	2466 881	2466 882	2466 882	2466 882
21-05-35	WASHER, Output Shaft Thrust, Natural .052" thk. (AR) .068" thk. Red (AR) .083" thk. Black (AR) .062" thk.	2538 669 2538 670 2538 671 -----	2538 669 2538 670 2538 671 -----	2538 669 2538 670 2538 671 -----	----- ----- ----- 2400 843	----- ----- ----- 2400 843	----- ----- ----- 2400 843
CARLINES	J - Challenger B - Barracuda	V - Valiant L - Dart	R - Belvedere - Satellite W - Coronet - Charger	P - Plymouth D - Dodge	C - Chrysler Y - Imperial		

AR Indicates use as required.

Indicates parts not listed in any previous parts book.

Numerals in parentheses () refer to notes.

★ Indicates change or addition.

Printed in U.S.A.
January 1972

AUTOMATIC TRANSMISSION

NOTE: All quantities are one (1) unless otherwise indicated in parenthesis

CODE	TRANSMISSION	3410 635 A904	3410 636 A904	3410 637 A904	2892 086 A727	2892 087 A727	2892 089 A727
21-117-0 TRANSMISSION OIL FILTER							
NOTE: See Code 5-53-3 for Tubes							
21-117-1	FILTER or STRAINER	3410 253	3410 253	3410 253	3410 253	3410 253	3410 253
	SCREW, w/WASHER (3)	6026 390	6026 390	6026 390	6026 390	6026 390	6026 390
21-118-0 TRANSMISSION OIL PUMP							
21-118-6	ROTOR PACKAGE, Frt. Oil Pump	2808 685	2808 685	2808 685	2808 675	2808 675	2808 675
21-118-40	HOUSING, w/BUSHING, Frt. Pump	2538 206	2538 206	2538 206	-----	-----	-----
	HOUSING, w/BUSHING and PLUG, Frt. Pump	-----	-----	-----	3410 965	3410 965	3410 965
	SCREW and WASHER (6)	6023 943	6023 943	6023 943	-----	-----	-----
	(7)	-----	-----	-----	6023 943	6023 943	6023 943
21-118-45	SEAL, Frt. Pump Hsg., 8 17/64" O.D.	2204 709	2204 709	2204 709	-----	-----	-----
	10" O.D.	-----	-----	-----	1942 021	1942 021	1942 021
21-118-47	BUSHING, Frt. Pump Hsg.	2466 796	2466 796	2466 796	2466 324	2466 324	2466 324
21-118-54	GASKET, Frt. Pump Hsg.	-----	-----	-----	2124 846	2124 846	2124 846
21-118-57	SHIELD, Frt. Pump Hsg.	-----	-----	-----	-----	-----	-----
	Vent	-----	-----	-----	2204 993	2204 993	2204 993
	w/PLUG	-----	-----	-----	2892 679	2892 679	2892 679
	BAFFLE, w/NAIL, Frt. Pump Hsg.	-----	-----	-----	3420 087	3420 087	3420 087
21-118-58	PLUG, Vent Shield	-----	-----	-----	2892 553	2892 553	2892 553
21-119-0 TRANSMISSION OIL PAN							
21-119-3	PAN, Oil	2464 413	2464 413	2464 413	-----	-----	-----
	w/PLUG	-----	-----	-----	2464 419	2464 419	2464 419
	SCREW, w/WASHER (14)	6023 355	6023 355	6023 355	6023 355	6023 355	6023 355
21-119-5	GASKET, Oil Pan	2205 299	2205 299	2205 299	2464 324	2464 324	2464 324
21-119-11	PLUG, Oil Pan Drain	-----	-----	-----	2125 890	2125 890	2125 890
21-119-12	GASKET, Drain Plug	-----	-----	-----	2268 513	2268 513	-----

21-129-0 TRANSMISSION INPUT SHAFT AND TORQUE CONVERTER REACTION SHAFT

21-129-1	REPAIR PACKAGE, Reaction Shaft and Frt. Clutch	-----	-----	-----	3420 095	-----	3420 098
21-129-5	SHAFT, Input	2538 407	2538 407	2538 07	2801 053	2801 053	2801 053
	SNAP RING	6022 859	6022 859	6022 859	-----	-----	-----
21-129-6	BUSHING, Input Shaft	-----	-----	-----	2205 242	2205 242	2205 242
21-129-7	RING, Input Shaft	-----	-----	-----	-----	-----	-----
	Seal (AR)	1941 831	1941 831	1941 831	2801 054	2801 054	2801 054
21-129-10	SHAFT, w/SUPPORT, Reaction	2538 409	2538 409	2538 409	2801 045	2801 045	2801 045
	BALL (2)	104 918	104 918	104 918	-----	-----	-----
	Large 11/32"	-----	-----	-----	147 488	147 488	147 488
21-129-11	BAFFLE, Vent, 3" lgh., 1 53/64" high	-----	-----	-----	2400 479	2400 479	2400 479
21-129-13	RING, Reaction Shaft	-----	-----	-----	-----	-----	-----
	Support Seal (2)	1942 389	1942 389	1942 389	2124 813	2124 813	2124 813
21-129-23	BUSHING, Reaction Shaft	2801 728	2801 728	2801 728	2801 348	2801 348	2801 348
21-129-24	GASKET, Reaction Shaft Support, 8 15/64" O.D.	1942 390	1942 390	1942 390	-----	-----	-----

CARLINES

J - Challenger
B - BarracudaV - Valiant
L - DartR - Belvedere - Satellite
W - Coronet - ChargerP - Plymouth
D - DodgeC - Chrysler
Y - Imperial

AR Indicates use as required.

Indicates parts not listed in any previous parts book.

Numerals in parentheses () refer to notes.

★ Indicates change or addition.

Printed in U.S.A.
January 1972

AUTOMATIC TRANSMISSION

NOTE: All quantities are one (1) unless otherwise indicated in parenthesis.

CODE	TRANSMISSION	3410 635 A904	3410 636 A904	3410 637 A904	2892 086 A727	2892 087 A727	2892 089 A727
21-133-0 TRANSMISSION CLUTCH							
21-133-1	REPAIR PACKAGE, Frt. Clutch Reaction Shaft	-----	-----	-----	3420 095	-----	3420 098
21-133-4	RETAINER and WASHER PACKAGE, Frt. Clutch	3420 077	3420 076	3420 077	-----	-----	-----
21-133-7	RETAINER, w/BUSHING, Frt. Clutch	-----	-----	-----	2801 284	2801 284	2801 989
	Rr. Clutch	2892 441	2892 441	2892 422	2466 801	2466 801	2466 801
	Rr. Clutch Piston	-----	-----	-----	2124 833	2124 833	2124 833
21-133-10	BUSHING, Frt. Clutch Retainer	2801 727	2801 727	2801 727	2205 241	2205 241	2205 241
21-133-15	PISTON, Frt. Clutch	2892 420	2892 420	2892 420	2464 651	2464 651	2464 651
	Rr.	2892 554	2892 554	2892 554	2204 645	2204 645	2204 645
	BALL, Clutch Check Valve	147 483	147 483	147 483	147 483	147 483	147 483
21-133-17	SEAL, Frt. Clutch Piston, Inner	1942 396	1942 396	1942 396	3410 226	3410 226	3410 226
	Outer	1942 397	1942 397	1942 397	3410 225	3410 225	3410 225
	Rr. Clutch Piston, Inner	2538 510	2538 510	2538 510	1942 054	1942 054	1942 054
	Outer	2538 695	2538 695	2538 695	2124 835	2124 835	2124 835
	Rr. Clutch Retainer Ring	1323 593	1323 593	1323 593	-----	-----	-----
21-133-20	SPRING, Frt. Clutch Piston (12)	2801 844	1942 467	1942 467	-----	-----	-----
	(6)	-----	-----	-----	2801 243	2801 243	-----
	Rr.	1942 414	1942 414	1942 414	1942 015	1942 015	1942 015
21-133-22	RETAINER, Frt. Clutch Piston Spring	1942 399	1942 399	1942 399	2801 949	2801 949	2801 949
	BALL, Check Valve	147 483	147 483	147 483	147 483	147 483	147 483
21-133-25	SNAP RING, Rr. Clutch Retainer, .060" thk., 5 1/4" O.D. (AR)	1942 421	1942 421	1942 421	-----	-----	-----
	.076" thk. (AR)	1942 423	1942 423	1942 423	-----	-----	-----
	.098" thk. (AR)	2538 617	2538 617	2538 617	-----	-----	-----
	.060" thk. 7" O.D. (AR)	-----	-----	-----	1942 063	1942 063	1942 063
	.074" thk. (AR)	-----	-----	-----	1942 064	1942 064	1942 064
	.088" thk. (AR)	-----	-----	-----	1942 065	1942 065	1942 065
	.106" thk. (AR)	-----	-----	-----	2466 811	2466 811	2466 811
	Rr. Clutch Piston Retainer, .060" thk., 1 31/64" O.D.	-----	-----	-----	2124 872	2124 872	2124 872
21-133-31	SPRING, Rr. Clutch Wave, 5 11/32" O.D.	2466 283	2466 283	2801 626	2466 806	2466 806	2466 806
21-133-36	DISC, Frt. Clutch (4)	2205 203	-----	2205 203	2801 167	2801 167	2124 827
	(3)	-----	2205 203	-----	-----	-----	-----
	Rr. Clutch (3)	2892 551	2892 551	-----	-----	-----	-----
	(4)	-----	-----	2892 551	2801 992	2801 992	2801 992
21-133-38	PLATE, Frt. Clutch (4)	1942 403	-----	1942 403	-----	-----	2124 826
	(3)	-----	1942 403	-----	2124 826	2124 826	-----
	Rr. (2)	1942 403	1942 403	-----	-----	-----	-----
	(3)	-----	-----	1942 403	2124 826	2124 826	2124 826
21-133-39	PLATE, Frt. Clutch Pressure	2801 969	2801 969	2801 969	2801 961	2801 961	2801 961
	Rr. Clutch Pressure, Frt.	2466 281	2466 281	2466 281	2466 803	2466 803	2466 803
	Rr., Rr.	2801 969	2801 969	2801 969	2801 961	2801 961	2801 961
21-133-40	GEAR, w/BUSHING, Sun	1942 434	1942 434	1942 434	2801 311	2801 311	2801 311
21-133-42	SHELL, Sun Gear Driving	1942 438	1942 438	1942 438	2400 662	2400 662	2400 662

CARLINES

J - Challenger
B - BarracudaV - Valiant
L - DartR - Belvedere - Satellite
W - Coronet - ChargerP - Plymouth
D - DodgeC - Chrysler
Y - Imperial

AR Indicates use as required.

Indicates parts not listed in any previous parts book.

Numerals in parentheses () refer to notes.

★ Indicates change or addition.

Printed in U.S.A.
January 1972

AUTOMATIC TRANSMISSION

NOTE: All quantities are one (1) unless otherwise indicated in parenthesis.

CODE	TRANSMISSION	3410 635 A904	3410 636 A904	3410 637 A904	2892 086 A727	2892 087 A727	2892 089 A727
21-133-0 TRANSMISSION CLUTCH Cont'd.							
21-133-43	SNAP RING, Frt. Clutch, Inner, 2 7/16" O.D. Inner, 3" I.D., .060" thk. Outer, 5 1/4" O.D., .060" thk. Frt. Clutch, 7" O.D., .060" thk. (AR)	1942 400 ----- 1942 421 -----	1942 400 ----- 1942 421 -----	1942 400 ----- 1942 421 -----	----- 2124 824 ----- 1942 063	----- 2124 824 ----- 1942 063	----- 2124 824 ----- 1942 063
21-133-46	RING, Sun Gear Driving Shell Lock (2)	1942 439	1942 439	1942 439	1736 521	1736 521	1736 521
21-133-47	PLATE, Sun Gear Driving Shell Thrust, w/28 Tangs (2) w/4 Inside Tangs	3410 540 -----	3410 540 -----	3410 540 -----	----- 1942 080	----- 1942 080	----- 1942 080
21-133-48	WASHER, Sun Gear Driving Shell Thrust, w/3 Outside Tabs and 3 Oil Grooves (2) w/4 Outside Tabs and 4 Oil Grooves (2) w/3 Outside Tabs	2801 356 -----	2801 356 -----	----- 2538 515 -----	----- 1942 081	----- 1942 081	----- 1942 081
21-133-62	SPACER, Rr. Clutch Piston Spring	2801 162	2801 162	2801 162	2801 161	2801 161	2801 161
21-133-65	WASHER, Frt. Clutch Thrust (2) Frt., Green, .061" thk., 3 21/64" O.D. (AR) Red, .084" thk. (AR) Yellow, .102" thk. (AR) Frt. Clutch Thrust, Rr., Green, .061" thk. (AR)	2204 369 ----- ----- ----- -----	2204 369 ----- ----- ----- -----	2204 369 ----- ----- ----- -----	----- 2204 622 2204 623 2400 284 2204 622	----- 2204 622 2204 623 2400 284 2204 622	----- 2204 622 2204 623 2400 284 2204 622

21-134-0 TRANSMISSION FRONT AND REAR PLANET PINION CARRIER AND COMPONENTS

21-134-5	CARRIER, w/PINION and WASHER, Frt. Rr.	2801 018 2801 180	2801 018 2801 180	2538 523 2538 522	2466 537 2466 539	2466 537 2466 539	2801 171 2466 539
21-134-8	PINION, Frt. Planet (3) (4) Rr. (3) (4)	2466 759 ----- 2466 759 -----	2466 759 ----- 2466 759 -----	----- 2466 759 ----- 2466 759	2400 667 ----- 2400 667 -----	2400 667 ----- 2400 667 -----	----- 2400 667 ----- 2400 667
21-134-9	SHAFT, Frt. (3) (4) Rr. (3) (4) PIN (AR)	2801 363 ----- 2801 363 ----- -----	2801 363 ----- 2801 363 ----- -----	----- 2801 363 ----- 2801 363 -----	2464 178 ----- 2464 178 ----- 6024 666	2464 178 ----- 2464 178 ----- 6024 666	----- 2464 178 ----- 2464 178 ----- 6024 666
21-134-10	WASHER, Frt. and Rr. (12) (16) Frt. (6) (8) Rr. (6)	2466 758 ----- ----- ----- -----	2466 758 ----- ----- ----- -----	----- 2466 758 ----- ----- -----	----- 2801 315 ----- ----- 2801 315	----- 2801 315 ----- ----- 2801 315	----- ----- 2801 315 ----- 2801 315
21-134-11	ROLLER, Frt. and Rr. (114) (152) Frt. (69) (92) Rr. (69)	2466 756 ----- ----- ----- -----	2466 756 ----- ----- ----- -----	----- 2466 756 ----- ----- -----	----- 2204 647 ----- ----- 2204 647	----- 2204 647 ----- ----- 2204 647	----- ----- 2204 647 ----- 2204 647

CARLINES

J - Challenger
B - BarracudaV - Valiant
L - DartR - Belvedere - Satalite
W - Coronet - ChargerP - Plymouth
D - DodgeC - Chrysler
Y - Imperial

AR Indicates use as required.

Indicates parts not listed in any previous parts book.

Numerals in parentheses () refer to notes.

★ Indicates change or addition.

Printed in U.S.A.

January 1972

AUTOMATIC TRANSMISSION

NOTE: All quantities are one (1) unless otherwise indicated in parenthesis.

CODE	TRANSMISSION	3410 635 A904	3410 636 A904	3410 637 A904	2892 086 A727	2892 086 A727	2892 087 A727	2892 089
21-134-0 TRANSMISSION FRONT AND REAR PLANET PINION CARRIER AND COMPONENTS Cont'd.								
21-134-12	RING, Frt. and Rr. Planet Pinion Roller Thrust, 39.64" O.D. (12)	2466 757	2466 757	2466 757	---	---	---	---
	(16)	---	---	---	---	---	---	---
	Frt. 49.64" O.D.	---	---	---	2204 649	2204 649	---	---
	(6)	---	---	---	---	---	2204 649	---
	(8)	---	---	---	---	---	---	2204 649
	Rr. (6)	---	---	---	2204 649	2204 649	2204 649	---
21-134-30	WASHER, Frt. Carrier Thrust	---	---	---	1942 081	1942 081	2801 060	---
	Rr.	---	---	---	1942 081	1942 081	1942 081	---
21-134-36	SUPPORT, Frt. Annulus Gear	2538 574	2538 574	2538 574	---	---	---	---
	Rr.	1942 450	1942 450	1942 450	---	---	---	---
21-134-38	GEAR, Frt. and Rr. Annulus (2)	1942 443	1942 443	1942 443	---	---	---	---
	Frt.	---	---	---	2892 656	2892 656	2892 656	---
	Rr.	---	---	---	2538 185	2538 185	2538 185	---
21-134-40	SNAP RING, Frt. and Rr. Annulus Gear (2)	1942 444	1942 444	1942 444	---	---	---	---
	Frt. Annulus Gear Support	6026 278	6026 278	6026 278	---	---	---	---
21-134-45	WASHER, Frt. Annulus Gear Support Thrust, w/ 6 Oil Grooves and 1 Outside Tab	2538 696	2538 696	2538 696	---	---	---	---
	PLATE, Rr. Annulus Gear Thrust, w/31 Inside Teeth, 3 23/64" O.D.	---	---	---	2400 580	2400 580	2400 580	---
21-136-0 TRANSMISSION BANDS								
21-136-5	BAND, Kickdown	2204 792	2204 792	2204 792	2124 342	2124 342	2124 342	---
21-136-15	STRUT, Kickdown Band ANCHOR, Kickdown Band	1630 896	1630 896	1630 896	2124 848	2124 848	2124 848	---
		---	---	---	1942 120	1942 120	1942 120	---
21-136-17	SCREW, Kickdown Band Adjusting	1942 477	1942 477	1942 477	2400 389	2400 389	2400 389	---
	NUT, Lock 1 2"-20	124 934	124 934	124 934	124 934	124 934	124 934	---
21-136-20	LEVER, Kickdown Band	2124 579	2125 067	2124 579	2204 952	2204 952	2125 067	---
21-136-23	SHAFT, Kickdown Band Lever	1942 132	1942 132	1942 132	1942 132	1942 132	1942 132	---
21-136-30	BAND, Reverse	1942 487	1942 487	2801 818	1942 133	1942 133	1942 133	---
21-136-41	STRUT, Reverse Band	1942 497	1942 497	---	2204 823	2204 823	2204 823	---
21-136-44	LINK, w/ ANCHOR, Reverse Band	2464 439	2464 439	---	2204 820	2204 820	2204 820	---
21-136-47	LEVER, w/ STEM, Reverse Band	1942 491	1942 491	2801 815	1942 137	1942 137	1942 137	---
	Reverse Band, Short	2464 851	2464 851	---	2892 233	2892 233	2892 233	---
21-136-49	SHAFT, Reverse Band Lever Reverse Band Reaction	3410 102	3410 102	3410 102	2124 857	2124 857	2124 857	---
		3410 102	3410 102	3410 102	---	---	---	---
21-136-50	SEAL, Reverse Band Reaction Shaft	---	---	1556 385	---	---	---	---
21-136-52	SCREW, Reverse Band Adjusting	1942 543	1942 543	2538 472	1942 141	1942 141	1942 141	---
	NUT	120 369	120 369	120 369	271 506	271 506	271 206	---
21-136-55	SEAL, Reverse Band Lever Shaft	1556 385	1556 385	1556 385	1672 358	1672 358	1672 358	---
21-136-65	DRUM, Reverse 12T., 24T. 12T., 47T	2892 728	2892 728	2892 728	---	---	---	---
	26T (See Note 1)	2538 474	2538 474	2538 474	---	---	---	---
		---	---	---	3515 451	3515 451	3515 451	---

CARLINES J - Challenger V - Valiant R - Belvedere - Satellite P - Plymouth C - Chrysler
 B - Barracuda L - Dart W - Coronet - Charger D - Dodge Y - Imperial

AR Indicates use as required. Numerals in parentheses () refer to notes. Printed in U.S.A.
 * Indicates parts not listed in any previous parts book. ★ Indicates change or addition. January 1972

AUTOMATIC TRANSMISSION

NOTE: All quantities are one (1) unless otherwise indicated in parenthesis.

CODE	TRANSMISSION	3410 635 A904	3410 636 A904	3410 637 A904	2892 086 A727	2892 087 A727	2892 089 A727
21-136-0 TRANSMISSION BANDS Cont'd.							
21-136-228	CAM and RETAINER PACKAGE, "O" Running Clutch	2808 637	2808 637	2808 637	-----	-----	-----
21-136-229	SCREW, w/WASHER, "O" Running Clutch Cam (7)	1559 489	1559 489	1559 489	-----	-----	-----
21-136-231	CAM, "O" Running Clutch	-----	-----	-----	1942 095	1942 095	1942 095
21-136-232	RACE, ROLLER and SPRING PACKAGE, "O" Running Clutch 24T	3420 023	3420 023	3420 023	-----	-----	-----
	47T	2808 668	2808 668	2808 668	-----	-----	-----
	26T	-----	-----	-----	3420 100	3420 100	3420 100
21-136-233	RETAINER, "O" Running Clutch Spring	-----	-----	-----	2801 426	2801 426	2801 426
21-136-235	ROLLER, "O" Running Clutch (10)	2464 888	2464 888	2464 888	-----	-----	-----
	(12)	-----	-----	-----	670 776	670 776	670 776
21-136-236	SPRING, "O" Running Clutch Roller (10)	2464 446	2464 446	2464 446	-----	-----	-----
	(12)	-----	-----	-----	1942 187	1942 187	1942 187
21-137-0 TRANSMISSION SERVOS							
21-137-5	PISTON, Kickdown Servo	1942 478	1942 478	1942 478	2124 850	2124 850	2124 850
21-137-8	RING, Kickdown Servo						
	Piston Seal, Small	1672 287	1672 287	1672 287	-----	-----	-----
	Large	1636 470	1636 470	1636 470	-----	-----	-----
	Kickdown Servo Guide	1636 470	1636 470	1636 470	1942 123	1942 123	1942 123
	Kickdown Servo Piston, Small	-----	-----	-----	2124 851	2124 851	2124 851
	Large	-----	-----	-----	1942 123	1942 123	1942 123
21-137-11	ROD, Kickdown Servo						
	Piston	1942 482	1942 482	1942 482	2124 853	2124 853	2124 853
21-137-13	GUIDE, Kickdown Servo	1942 485	1942 485	1942 485	2124 856	2124 856	2124 856
21-137-19	SNAP RING, Kickdown Servo	1942 486	1942 486	1942 486	-----	-----	-----
	Kickdown Servo Guide	-----	-----	-----	1942 130	1942 130	1942 130
21-137-22	SPRING, Kickdown Servo						
	Piston	2801 316	2801 316	2801 316	-----	-----	-----
	Inner	-----	-----	-----	3410 245	3410 245	3410 245
	Outer	-----	-----	-----	2125 069	2125 069	-----
21-137-35	PISTON, Reverse Servo	2801 271	2801 271	2801 271	2801 281	2801 281	2801 281
21-137-41	SPRING, Reverse Servo						
	Cushion	2801 273	2801 273	2801 872	2801 273	2801 273	2801 273
21-137-47	PLUG, Reverse Servo Piston	2801 272	2801 272	2801 272	2801 272	2801 272	2801 272
	RING, .435" I.D.	6027 153	6027 153	6027 153	6027 153	6027 153	6027 153
21-137-50	SEAL, Reverse Servo						
	Piston, Rubber	2464 462	2464 462	2464 462	2464 481	2464 481	2464 481
21-137-53	SPRING, Reverse Servo						
	Piston	2801 274	2801 274	2801 274	2801 241	2801 241	2801 241
21-137-56	RETAINER, Reverse Servo						
	Piston Spring	2464 463	2464 463	2464 463	-----	-----	-----
	Reverse Servo Piston	-----	-----	-----	1942 150	1942 150	1942 150
21-137-59	SNAP RING, Reverse Servo						
	Piston Spring Retainer	2464 464	2464 464	2464 464	1942 130	1942 130	1942 130
21-137-200	PISTON, Accumulator	1942 153	1942 153	1942 153	1942 153	1942 153	1942 153
	NOTE 1: Also specify 1 of 3420 100 Race Package						
21-137-202	RING, Accumulator						
	Piston Seal, Small	1941 831	1941 831	1941 831	1941 831	1941 831	1941 831
	Large	2124 255	2124 255	2124 255	2124 255	2124 255	2124 255
21-137-205	SPRING, Accumulator	2125 109	2125 109	2801 871	2464 076	2538 264	2464 076
CARLINES	J - Challenger B - Barracuda	V - Valiant L - Dart	R - Belvedere - Satalite W - Coronet - Charger	P - Plymouth D - Dodge	C - Chrysler Y - Imperial		

AR Indicates use as required.

Indicates parts not listed in any previous parts book.

Numerals in parentheses () refer to notes.

★ Indicates change or addition.

Printed in U.S.A.

January 1972

AUTOMATIC TRANSMISSION

NOTE: All quantities are one (1) unless otherwise indicated in parenthesis.

CODE	TRANSMISSION	3410 635 A904	3410 636 A904	3410 637 A904	2892 086 A727	2892 087 A727	2892 089 A727
21-138-0 TRANSMISSION GOVERNOR							
21-138-2	REPAIR PACKAGE, Governor	3004 606	3004 607	3004 606	2275 498	2585 589	3004 545
21-138-7	SNAP RING, Governor Body	6027 271	6027 271	6027 271	6022 817	6022 817	6022 817
21-138-10	SUPPORT, Governor	2538 635	2538 635	2538 635	2538 634	2538 634	2538 634
21-138-13	WEIGHT, Governor, Outer	1636 461	1636 461	1636 461	1636 461	1636 461	1636 461
	Inner	1636 462	1636 462	1636 462	1636 462	1636 462	1636 462
21-138-15	SPRING, Governor Weight	2124 662	1949 858	2124 662	1949 858	2124 662	2892 248
21-138-19	SNAP RING, Governor						
	Weight, Outer	1636 465	1636 465	1636 465	1636 465	1636 465	1636 465
	Inner	1636 464	1636 464	1636 464	1636 464	1636 464	1636 464
21-138-21	LOCK, Governor Body						
	Bolt (2)	2125 024	2125 024	2125 024	2125 024	2125 024	2125 024
21-138-23	VALVE, Governor	2124 663	2124 663	2124 663	2124 663	2124 663	2124 663
21-138-26	SHAFT, Governor Valve	1556 082	1556 082	1556 082	1556 082	1556 082	1556 082
21-138-29	SNAP RING, Governor Valve						
	Shaft (3)	1638 461	1638 461	1638 461	-----	-----	-----
	(2)	-----	-----	-----	1638 461	1638 461	1638 461
21-138-38	RING, Governor Support						
	Inspection Cover	2801 398	2801 398	2801 398	2801 398	2801 398	2801 398
	Seal, Frt. and Rr. (2)	1942 109	1942 109	1942 109	1942 109	1942 109	1942 109

21-139-0 TRANSMISSION VALVE BODY AND VALVES

21-139-4	BODY, w/Transfer PLATE	2892 498	2892 498	2892 499	2892 357	2892 357	2892 357
	BALL, Check Valve,						
	Small (5)	104 918	104 918	104 918	104 918	104 918	104 918
	Large	147 488	147 488	147 488	147 488	147 488	147 488
21-139-9	VALVE, Manual	2801 259	2801 259	2801 259	2801 259	2801 259	2801 259
21-139-12	LEVER, w/INSULATOR,						
	Manual Valve	2801 783	2801 783	2801 783	2801 783	2801 783	2801 783
21-139-16	SEAL, Manual Valve						
	Shaft	2466 842	2466 842	2466 842	2466 842	2466 842	2466 842
21-139-24	SPRING, Manual Valve						
	Lever Detent	2466 615	2466 615	2466 615	2466 615	2466 615	2466 615
	BALL 11/32"	147 488	147 488	147 488	147 488	147 488	147 488
21-139-30	VALVE, Throttle	2892 349	2892 349	2892 349	2892 349	2892 349	2892 349
21-139-33	SPRING, Throttle Valve	2892 350	2892 350	2892 350	2892 350	2892 350	2892 350
21-139-34	PIN, Manual Valve						
	Lever Spring	2466 756	2466 756	2466 756	2466 756	2466 756	2466 756
21-139-46	WASHER, Throttle Valve						
	Lever Shaft	2538 062	2538 062	2538 062	2538 062	2538 062	2538 062
21-139-47	SEAL, Throttle Lever						
	Shaft, 11/16" O.D.	2466 548	2466 548	2466 548	2466 548	2466 548	2466 548
21-139-49	E-RING, Throttle Valve						
	Lever Shaft	6025 857	6025 857	6025 857	6025 857	6025 857	6025 857
21-139-50	LEVER, Throttle Valve	2466 854	2466 854	2466 854	2466 854	2466 854	2466 854
21-139-60	COVER, Throttle Pressure	2801 198	2801 198	-----	-----	-----	-----
	SCREW, w/WASHER, Long	9418 651	9418 651	-----	-----	-----	-----
21-139-63	PLUG, Throttle Pressure	2801 197	2801 197	-----	-----	-----	-----
	Regulator Valve Throttle						
	Pressure	1942 245	1942 245	1942 245	1942 245	1942 245	1942 245
	Regulator Valve Line						
	Pressure	1942 218	1942 218	1942 218	1942 218	1942 218	1942 218
21-139-64	SLEEVE, Regulator Valve						
	Line Pressure Plug	1942 213	1942 213	1942 213	1942 213	1942 213	1942 213
21-139-67	VALVE PACKAGE, Regulator	2240 685	2240 685	2240 685	2240 685	2240 685	2240 685
21-139-68	SPRING, Regulator Valve	2124 734	2124 734	2124 734	2124 734	2124 734	2124 734
	Pressure Relief	2892 846	2892 846	2892 846	2892 846	2892 846	2892 846
	BALL, Pressure Relief 3/16"	147 483	147 483	147 483	147 483	147 483	147 483

CARLINES

J - Challenger
B - BarracudaV - Valiant
L - DartR - Belvedere - Satellite
W - Coronet - ChargerP - Plymouth
D - DodgeC - Chrysler
Y - Imperial

AR Indicates use as required.

≠ Indicates parts not listed in any previous parts book.

Numerals in parentheses () refer to notes.

★ Indicates change or addition.

Printed in U.S.A.
January 1972

AUTOMATIC TRANSMISSION

NOTE: All quantities are one (1) unless otherwise indicated in parenthesis.

CODE	TRANSMISSION	3410 635 A904	3410 636 A904	3410 637 A904	2892 086 A727	2892 087 A727	2892 089 A727
21-139-0 TRANSMISSION VALVE BODY AND VALVES Cont'd.							
21-139-71	RETAINER, Regulator Valve Spring	2204 975	2204 975	2204 975	2204 975	2204 975	2204 975
21-139-74	SCREW, Line Pressure Adjusting Throttle Pressure Adjusting	2124 736	2124 736	2124 736	2124 736	2124 736	2124 736
21-139-76	NUT, Throttle Pressure Adjusting Screw Lock Line Pressure Adjusting Screw	6023 343 2892 353 2124 737	6023 343 2892 353 2124 737	6023 343 2892 353 2124 737	6023 343 2892 353 2124 737	6023 343 2892 353 2124 737	6023 343 2892 353 2124 737
21-139-78	VALVE, Kickdown PLUG, Kickdown Detent	2892 351 2892 352	2892 351 2892 352	2892 351 2892 352	2892 351 2892 352	2892 351 2892 352	2892 351 2892 352
21-139-95	VALVE, Shuttle PLUG, Shuttle Valve	1854 275 1854 274	1854 275 1854 274	1854 275 1854 274	1854 275 1854 274	1854 275 1854 274	1854 275 1854 274
21-139-98	SNAP RING, Shuttle Valve	6025 857	6025 857	6025 857	6025 857	6025 857	6025 857
21-139-101	SPRING, Shuttle Valve, 16 Coils 15 Coils	2124 697 3410 319	2124 697 3410 319	2124 697 3410 319	2124 697 -----	2124 697 -----	2124 697 -----
21-139-105	VALVE, 1-2 Shift PLUG, 1-2 Shift Valve VALVE, 2-3 Shift PLUG, 2-3 Shift Valve	1941 602 3410 886 1941 600 1941 601	1941 602 3410 886 1941 600 1941 601	1941 602 3410 886 1941 600 1941 601	1941 602 3410 886 1941 600 1941 601	1941 602 3410 886 1941 600 1941 601	1941 602 3410 886 1941 600 1941 601
21-139-108	SPRING, 1-2 Shift Valve 2-3 Shift Valve	2204 547 1942 231	2204 547 1942 231	2204 547 1942 231	2204 547 1942 231	2204 547 1942 231	2204 547 1942 231
21-139-117	VALVE, Torque Conv. Control	2124 256	2124 256	2124 256	2124 256	2124 256	2124 256
21-139-118	SPRING, Torque Conv. Control Valve	2124 257	2124 257	2124 257	2124 257	2124 257	2124 257
21-139-135	COVER, Reg. Valve Shift Valve Plug Shuttle Valve Shift Valve	2205 034 2538 662 1942 227 -----	2205 034 2538 662 1942 227 -----	2205 034 2538 662 1942 227 2801 244	2205 034 2538 662 1942 227 2801 244	2205 034 2538 662 1942 227 2801 244	2205 034 2538 662 1942 227 2801 244
21-139-140	PLATE, Valve Body	2892 901	2892 901	2892 902	2892 845	2892 845	2892 845
21-139-147	PLATE, Transfer SCREW, w/WASHER, Plate to Valve Body (14)	2801 295 6027 391	2801 295 6027 391	2801 295 6027 391	2801 295 6027 391	2801 295 6027 391	2801 295 6027 391
21-139-154	SUPPORT, Transfer Plate	1942 237	1942 237	1942 237	1942 237	1942 237	1942 237

NOTE: All quantities are one (1) unless otherwise indicated in parenthesis

CODE	TRANSMISSION	3410 667 A727	3410 668 A727	3410 669 A727	3410 670 A727	3410 671 A727	3410 672 A727
21-01-0 TRANSMISSION SETS OR PACKAGES							
21-01-3	SEAL and GASKET PACKAGES	3420 020	3420 020	3420 020	3420 020	3420 020	3420 020
21-03-0 TRANSMISSION CASE							
21-03-1	CASE SCREW, w/WASHER, Cover 1/4"-20 x 1/2" (AR)	3410 213 6023 092	3410 213 6023 092	3410 213 6023 092	3410 213 6023 092	3410 213 6023 092	3410 213 6023 092
21-04-0 TRANSMISSION CASE EXTENSION							
21-04-1	EXTENSION SCREW, w/WASHER (6)	2466 969 6023 514	2466 969 6023 514	2466 969 6023 514	2466 969 6023 514	2466 969 6023 514	2466 969 6023 514
21-04-2	GASKET Output Shaft Brg. Inspection Cover	2466 954 2801 398	2466 954 2801 398	2466 954 2801 398	2466 954 2801 398	2466 954 2801 398	2466 954 2801 398
CARLINES	J - Challenger B - Barracuda	V - Valiant L - Dart	R - Belvedere - Satellite W - Coronet - Charger	P - Plymouth D - Dodge	C - Chrysler Y - Imperial		

AR Indicates use as required.

Indicates parts not listed in any previous parts book.

Numerals in parentheses () refer to notes.

★ Indicates change or addition.

Printed in U.S.A.
January 1972

AUTOMATIC TRANSMISSION

NOTE: All quantities are one (1) unless otherwise indicated in parenthesis

CODE	TRANSMISSION	3410 667 A727	3410 668 A727	3410 669 A727	3410 670 A727	3410 671 A727	3410 672 A727
21-04-0 TRANSMISSION CASE EXTENSION Cont'd.							
21-04-8	COVER, Output Shaft Brg. Inspection SCREW, 1/4"-20 x 5/8" (2)	2466 957 6026 884	2466 957 6026 884	2466 957 6026 884	2466 957 6026 884	2466 957 6026 884	2466 957 6026 884
21-04-11	BUSHING	2801 724	2801 724	2801 724	2801 724	2801 724	2801 724
21-05-0 TRANSMISSION OUTPUT SHAFT							
21-05-1	SHAFT	2801 314	2801 314	2801 314	2892 655	2892 655	2892 655
21-05-2	BEARING, Output Shaft	2466 224	2466 224	2466 224	2466 224	2466 224	2466 224
21-05-8	SNAP RING, Brg., Outer Brg. (2)	2400 320 6025 570	2400 320 6025 570	2400 320 6025 570	2400 320 6025 570	2400 320 6025 570	2400 320 6025 570
21-05-12	SEAL, Yoke, 1 61/64" lgh., 2 1/2" O.D.	2400 300	2400 300	2400 300	2400 300	2400 300	2400 300
21-05-19	SNAP RING, Output Shaft, .048" thk. (AR) .055" thk. (AR) .062" thk. (AR)	6022 816 6024 311 6024 312	6022 816 6024 311 6024 312	6022 816 6024 311 6024 312	6022 816 6024 311 6024 312	6022 816 6024 311 6024 312	6022 816 6024 311 6024 312
21-05-25	SUPPORT, Output Shaft	2466 882	2466 882	2466 882	2466 882	2466 882	2466 882
21-05-35	WASHER, Output Shaft .062" thk.	2400 843	2400 843	2400 843	2400 843	2801 568	2801 568
21-117-0 TRANSMISSION OIL FILTER							
21-117-1	NOTE: See Code 5-53-3 for Tubes FILTER or STRAINER SCREW, w/WASHER (3)	3410 253 6026 390	3410 253 6026 390	3410 253 6026 390	3410 253 6026 390	3410 253 6026 390	3410 253 6026 390
21-118-0 TRANSMISSION OIL PUMP							
21-118-6	ROTOR PACKAGE, Frt. Oil Pump	2808 675	2808 675	2808 675	2808 675	2808 675	2808 675
21-118-40	HOUSING, w/BUSHING and PLUG, Frt. Pump SCREW, w/WASHER (7)	3410 965 6023 943	3410 965 6023 943	3410 965 6023 943	3410 965 6023 943	2892 424 6023 943	2892 424 6023 943
21-118-45	SEAL, Frt. Pump Hsg., 10" O.D.	1942 021	1942 021	1942 021	1942 021	1942 021	1942 021
21-118-47	BUSHING, Frt. Pump Hsg.	2466 324	2466 324	2466 324	2466 324	2466 324	2466 324
21-118-54	GASKET, Frt. Pump Hsg.	2124 846	2124 846	2124 846	2124 846	2124 846	2124 846
21-118-57	SHIELD, Frt. Pump Hsg. w/Plug	2204 993 2892 679	2204 993 2892 679	2204 993 2892 679	2204 993 2892 679	2204 993 2892 679	2204 993 2892 679
21-118-58	BAFFLE, w Nail, Frt. Pump Hsg. PLUG, Vent Shield	2892 553	2892 553	2892 553	2892 553	3420 087 2892 553	3420 087 2892 553
21-119-0 TRANSMISSION OIL PAN							
21-119-3	PAN, w/PLUG, Oil SCREW, w/WASHER, (14)	2464 323 6023 355	2464 323 6023 355	2464 323 6023 355	2464 323 6023 355	2464 323 6023 355	2464 323 6023 355
21-119-5	GASKET, Oil Pan	2464 324	2464 324	2464 324	2464 324	2464 324	2464 324
21-119-11	PLUG, Oil Pan Drain	2125 890	2125 890	2125 890	2125 890	2125 890	2125 890
21-129-0 TRANSMISSION INPUT SHAFT AND TORQUE CONVERTER REACTION SHAFT							
21-129-1	REPAIR PACKAGE, Reaction Shaft and Front Clutch	3420 098 2801 053	3420 098 2801 053	3420 098 2801 053	3420 096 2801 053	3420 097 2801 053	3420 097 2801 053
21-129-5	SHAFT, Input	2205 242	2205 242	2205 242	2205 242	2205 242	2205 242
21-129-6	BUSHING, Input Shaft						
CARLINES	J - Challenger B - Barracuda	V - Valiant L - Dart	R - Belvedere - Satellite W - Coronet - Charger	P - Plymouth D - Dodge	C - Chrysler Y - Imperial		

AR Indicates use as required.

≠ Indicates parts not listed in any previous parts book.

Numerals in parentheses () refer to notes.

★ Indicates change or addition.

Printed in U.S.A.
January 1972

AUTOMATIC TRANSMISSION

NOTE: All quantities are one (1) unless otherwise indicated in parenthesis

CODE	TRANSMISSION	3410 667 A727	3410 668 A727	3410 669 A727	3410 670 A727	3410 671 A727	3410 672 A727
21-129-0 TRANSMISSION INPUT SHAFT AND TORQUE CONVERTER REACTION SHAFT Cont'd.							
21-129-7	RING, Input Shaft Seal (2)	2801 054	2801 054	2801 054	2801 054	2801 054	2801 054
21-129-10	SHAFT, w/ SUPPORT, Reaction BALL, Large 11/32"	2801 045 147 488	2801 045 147 488	2801 045 147 488	2801 045 147 488	2801 045 147 488	2801 045 147 488
21-129-11	BAFFLE, Vent, 3" Lgh., 1 53/64" high	2400 479	2400 479	2400 479	2400 479	----- 2466 197	----- 2466 197
21-129-13	RING, Reaction Shaft Support Seal (2)	2124 813	2124 813	2124 813	2124 813	2124 813	2124 813
21-129-23	BUSHING, Reaction Shaft	2801 348	2801 348	2801 348	2801 348	2801 348	2801 348
21-133-0 TRANSMISSION CLUTCH							
21-133-1	REPAIR PACKAGE, Frt. Clutch Reaction Shaft	-----	-----	-----	3420 096	3420 097	3420 097
21-133-7	RETAINER, w/BUSHING, Frt. Clutch, Cstg. 2204 933 Casting No. 2801 219 Rr. Clutch Rr. Clutch Piston	2801 989 ----- 2466 801 2124 833	2801 989 ----- 2466 801 2124 833	2801 989 ----- 2466 801 2124 833	2801 989 ----- 2466 801 2124 833	----- 2801 220 2538 047 2124 833	----- 2801 220 2538 047 2124 833
21-133-10	BUSHING, Frt. Clutch Retainer	2205 241	2205 241	2205 241	2205 241	2205 241	2205 241
21-133-15	PISTON, Frt. Clutch Rr. BALL, Rr. Clutch Check Valve	2124 819 2204 645 ----- 147 483	2464 651 2204 645 ----- 147 483	2464 651 2204 645 ----- 147 483	2124 819 2204 645 ----- 147 483	2464 651 2204 645 ----- 147 483	2464 651 2204 645 ----- 147 483
21-133-17	SEAL, Frt. Clutch Piston, Inner Outer Rr. Clutch Piston, Inner Outer	3410 226 3410 225 1942 054 2124 835	3410 226 3410 225 1942 054 2124 835	3410 226 3410 225 1942 054 2124 835	3410 226 3410 225 1942 054 2124 835	3410 226 3410 225 1942 054 2124 835	3410 226 3410 225 1942 054 2124 835
21-133-20	SPRING, Frt. Clutch Piston (8) (6) (10) (12) Rr.	2801 243 ----- ----- ----- 1942 015	2801 243 ----- ----- ----- 1942 015	2801 243 ----- ----- ----- 1942 015	----- ----- 2801 243 ----- 1942 015	----- ----- ----- ----- 2801 243 1942 015	----- ----- ----- ----- 2801 243 1942 015
21-133-22	RETAINER, Frt. Clutch Piston Spring Ball, Check Valve	2801 949 147 483	2801 949 147 483	2801 949 147 483	2801 949 147 483	2801 949 147 483	2801 949 147 483
21-133-25	SNAP RING, Rr. Clutch Retainer, .060" thk. 7" O.D. (AR) .074" thk. (AR) .088" thk. (AR) .106" thk. (AR) Rr. Clutch Piston Retainer, .060" thk., 1 31/64" O.D.	1942 063 1942 064 1942 065 2466 811 ----- 2124 872	1942 063 1942 064 1942 065 2466 811 ----- 2124 872	1942 063 1942 064 1942 065 2466 811 ----- 2124 872	1942 063 1942 064 1942 065 2466 811 ----- 2124 872	1942 063 1942 064 1942 065 2466 811 ----- 2124 872	1942 063 1942 064 1942 065 2466 811 ----- 2124 872
21-133-31	SPRING, Rr. Clutch Wave, 5 11/32" O.D.	2466 806	2466 806	2466 806	2466 806	2466 806	2466 806
21-133-36	DISC, Frt. Clutch (4) (3) (5) Rr. Clutch (4)	2124 827 ----- ----- 2801 992	2124 827 ----- ----- 2801 992	2124 827 ----- ----- 2801 992	----- 2801 167 ----- 2801 992	----- ----- 2400 725 2801 992	----- ----- 2400 725 2801 992
21-133-38	PLATE, Frt. Clutch (4) (5) Rr. (3)	2124 826 ----- 2124 826	2124 826 ----- 2124 826	2124 826 ----- 2124 826	2124 826 ----- 2124 826	----- 2124 826 2124 826	----- 2124 826 2124 826

CARLINES

J - Challenger
B - BarracudaV - Valiant
L - DartR - Belvedere - Satellite
W - Coronet - ChargerP - Plymouth
D - DodgeC - Chrysler
Y - Imperial

AR Indicates use as required.

Indicates parts not listed in any previous parts book.

Numerals in parentheses () refer to notes.

★ Indicates change or addition.

Printed in U.S.A.
January 1972

AUTOMATIC TRANSMISSION

NOTE: All quantities are one (1) unless otherwise indicated in parenthesis

CODE	TRANSMISSION	3410 667 A727	3410 668 A727	3410 669 A727	3410 670 A727	3410 671 A727	3410 672 A727
21-133-0 TRANSMISSION CLUTCH Cont'd.							
21-133-39	PLATE, Frt. Clutch Pressure	2801 961	2801 961	2801 961	2801 961	2801 961	2801 961
	Rr. Clutch Pressure, Frt.	2466 803	2466 803	2466 803	-----	2466 803	-----
	Rr.	2801 961	2801 961	2801 961	2801 961	2801 961	2801 961
21-133-40	GEAR, w BUSHING, Sun	2801 311	2801 311	2801 311	2801 311	2801 311	2801 311
21-133-42	SHELL, Sun Gear Driving	2400 662	2400 662	2400 662	2400 662	2400 662	2400 662
21-133-43	SNAP RING, Frt. Clutch, .060" thk., 7" O.D., .106" thk. (AR)	1942 063	1942 063	1942 063	1942 063	1942 063	1942 063
	Frt. Clutch, Inner, .060" thk., 3" I.D.	-----	-----	-----	-----	2124 824	2124 824
	.061" thk., 3 3/16" I.D.	-----	-----	-----	-----	2466 369	2466 369
21-133-46	RING, Sun Gear Driving Shell Lock (2)	1736 521	1736 521	1736 521	1736 521	1736 521	1736 521
21-133-47	PLATE, Sun Gear Driving Shell Thrust, w 4 Tangs	1942 080	1942 080	1942 080	1942 080	1942 080	1942 080
21-133-48	WASHER, Sun Gear Driving Shell Thrust, w 3 Outside Tabs	1942 081	-----	-----	-----	-----	-----
	w 4 Outside Tabs	-----	2801 060	2801 060	2801 060	2801 060	2801 060
21-133-62	SPACER, Rr. Clutch Piston Spring	2801 161	2801 161	2801 161	2801 161	2801 161	2801 161
21-133-65	WASHER, Frt. Clutch Thrust, Frt., Green, .061" thk., 3 21/64" O.D. (AR)	2204 622	2204 622	2204 622	2204 622	2204 622	2204 622
	Red, .084" thk. (AR)	2204 623	2204 623	2204 623	2204 623	2204 623	2204 623
	Yellow, .106" thk. (AR)	2400 284	2400 284	2400 284	2400 284	2400 284	2400 284
	Frt. Clutch Thrust, Rr., Green, .061" thk. (AR)	2204 622	2204 622	2204 622	2204 622	2204 622	2204 622

21-134-0 TRANSMISSION FRONT AND REAR PLANET PINION CARRIER AND COMPONENTS

21-134-5	CARRIER, w PINION and WASHERS, Frt.	2466 537	2801 171	2801 171	2801 171	2801 171	2801 171
	Rr.	2466 539	2466 539	2466 539	2801 061	2801 061	2801 061
21-134-8	PINION, Frt. Planet (3)	2400 667	-----	-----	-----	-----	-----
	(4)	-----	2400 667	2400 667	2400 667	2400 667	2400 667
	Rr. (3)	2400 667	2400 667	2400 667	-----	-----	-----
	(4)	-----	-----	-----	2400 667	2400 667	2400 667
21-134-9	SHAFT, Frt. (3)	2464 178	-----	-----	-----	-----	-----
	(4)	-----	2464 178	2464 178	2464 178	2464 178	2464 178
	Rr. (3)	2464 178	2464 178	2464 178	-----	-----	-----
	(4)	-----	-----	-----	2464 178	2464 178	2464 178
	PIN (AR)	6024 666	6024 666	6024 666	6024 666	6024 666	6024 666
21-134-10	WASHER, Frt. (6)	2801 315	-----	-----	-----	-----	-----
	(8)	-----	2801 315	2801 315	2801 315	2801 315	2801 315
	Rr. (6)	2801 315	2801 315	2801 315	-----	-----	-----
	(8)	-----	-----	-----	2801 315	2801 315	2801 315
21-134-11	ROLLER, Frt. (69)	2204 647	-----	-----	-----	-----	-----
	(92)	-----	2204 647	2204 647	2204 647	2204 647	2204 647
	Rr. (69)	2204 647	2204 647	2204 647	-----	-----	-----
	(92)	-----	-----	-----	2204 647	2204 647	2204 647
21-134-12	RING, Frt. 49'64" O.D. (6)	2204 649	-----	-----	-----	-----	-----
	(8)	-----	2204 649	2204 649	2204 649	2204 649	2204 649
	Rr. (6)	2204 649	2204 649	2204 649	-----	-----	-----
	(8)	-----	-----	-----	2204 649	2204 649	2204 649

CARLINES J - Challenger
B - BarracudaV - Valiant
L - DartR - Belvedere - Satellite
W - Coronet - ChargerP - Plymouth
D - DodgeC - Chrysler
Y - Imperial

AR Indicates use as required.

≠ Indicates parts not listed in any previous parts book.

Numerals in parentheses () refer to notes.

★ Indicates change or addition.

Printed in U.S.A.
January 1972

AUTOMATIC TRANSMISSION

NOTE: All quantities are one (1) unless otherwise indicated in parenthesis

CODE	TRANSMISSION	3410 667 A727	3410 668 A727	3410 669 A727	3410 670 A727	3410 671 A727	3410 672 A727
21-134-0 TRANSMISSION FRONT AND REAR PLANET PINION CARRIER AND COMPONENTS Cont'd.							
21-134-30	WASHER, Frt. Carrier Thrust Rr.	1942 081	2801 060	2801 060	2801 060	2801 060	2801 060
21-134-38	GEAR, Frt. Annulus Rr.	2892 656	2892 656	2892 656	2892 656	2892 656	2892 656
21-134-45	PLATE, Rr. Annulus Gear Thrust, w 31 Inside Teeth, 3 23/64" O.D.	2538 185	2538 185	2538 185	2538 185	2538 185	2538 185
		2400 580	2400 580	2400 580	2400 580	2400 580	2400 580
21-136-0 TRANSMISSION BANDS							
21-136-5	BAND, Kickdown	2124 342	2124 342	2124 342	2124 342	2538 461	2538 461
21-136-15	STRUT, Kickdown Band ANCHOR, Kickdown Band	2124 848	2124 848	2124 848	2124 848	2124 848	2124 848
21-136-17	SCREW, Kickdown Band Adjusting NUT, Lock 1 2"-20	1942 120	1942 120	1942 120	1942 120	1942 120	1942 120
		2400 389	2400 389	2400 389	2400 389	2400 389	2400 389
		124 934	124 934	124 934	124 934	124 934	124 934
21-136-20	LEVER, Kickdown Band	2125 067	2125 067	2125 067	2125 067	2801 217	2801 217
21-136-23	SHAFT, Kickdown Band Lever	1942 132	1942 132	1942 132	1942 132	1942 132	1942 132
21-136-30	BAND, Reverse	1942 133	1942 133	1942 133	1942 133	1942 133	1942 133
21-136-41	STRUT, Reverse Band	2204 823	2204 823	2204 823	2204 823	2204 823	2204 823
21-136-44	LINK, Reverse Band	2204 820	2204 820	2204 820	2204 820	2204 820	2204 820
21-136-47	LEVER, w STEM, Reverse Band Reverse Band, Short	1942 137	1942 137	1942 137	1942 137	1942 137	1942 137
		2892 233	2892 233	2892 233	2892 233	2892 233	2892 233
21-136-49	SHAFT, Reverse Band Lever	2124 857	2124 857	2124 857	2124 857	2124 857	2124 857
21-136-52	SCREW, Reverse Band Adjusting	1942 141	1942 141	1942 141	1942 141	1942 141	1942 141
21-136-55	SEAL, Reverse Band Lever Shaft	1672 358	1672 358	1672 358	1672 358	1672 358	1672 358
21-136-65	DRUM, Reverse 26T .Note 1)	3515 451	3515 451	3515 451	3515 451	3515 451	3515 451
21-136-231	CAM, "O" Running Clutch	1942 095	1942 095	1942 095	1942 095	1942 095	1942 095
21-136-232	RACE, "O" Running Clutch	3420 100	3420 100	3420 100	3420 100	3420 100	3420 100
21-136-233	RETAINER, "O" Running Clutch Spring	2801 426	2801 426	2801 426	2801 426	2801 426	2801 426
21-136-235	ROLLER, "O" Running Clutch - 12)	670 776	670 776	670 776	670 776	670 776	670 776
21-136-236	SPRING, "O" Running Clutch Roller - 12)	1942 187	1942 187	1942 187	1942 187	1942 187	1942 187
21-137-0 TRANSMISSION SERVOS							
21-137-5	PISTON, Kickdown Servo	2124 850	2124 850	2124 850	2124 850	2124 850	2124 850
21-137-8	RING, Kickdown Servo Guide Kickdown Servo Piston, Small Large	1942 123	1942 123	1942 123	1942 123	1942 123	1942 123
		2124 851	2124 851	2124 851	2124 851	2124 851	2124 851
		1942 123	1942 123	1942 123	1942 123	1942 123	1942 123
21-137-11	ROD, Kickdown Servo Piston	2124 853	2124 853	2124 853	2124 853	2124 853	2124 853
21-137-13	GUIDE, Kickdown Servo	2124 856	2124 856	2124 856	2124 856	2124 856	2124 856
NOTE 1: Also Specify 1 of 3420 100 Race Package							
21-137-19	SNAP RING, Kickdown Servo Guide	1942 130	1942 130	1942 130	1942 130	1942 130	1942 130
21-137-22	SPRING, Kickdown Servo Piston, Inner Outer	3410 245	3410 245	3410 245	3410 245	2400 729	2400 729
		2125 069	-----	-----	-----	-----	-----
CARLINES	J - Challenger B - Barracuda	V - Voltant L - Dart	R - Belvedere - Satellite W - Coronet - Charger	P - Plymouth D - Dodge	C - Chrysler Y - Imperial		

AR Indicates use as required.

Indicates parts not listed in any previous parts book.

Numerals in parentheses () refer to notes.

★ Indicates change or addition.

Printed in U.S.A.

January 1972

AUTOMATIC TRANSMISSION

NOTE: All quantities are one (1) unless otherwise indicated in parenthesis

CODE	TRANSMISSION	3410 667 A727	3410 668 A727	3410 669 A727	3410 670 A727	3410 671 A727	3410 672 A727
21-137-0 TRANSMISSION SERVOS Cont'd.							
21-137-35	PISTON, Reverse Servo	2801 281	2801 281	2801 281	2801 281	2801 281	2801 281
21-137-41	SPRING, Reverse Servo Cushion	2801 273	2801 273	2801 273	2801 273	2801 273	2801 273
21-137-47	PLUG, Reverse Servo Piston	2801 272	2801 272	2801 272	2801 272	2801 272	2801 272
	RING, .435" I.D.	6027 153	6027 153	6027 153	6027 153	6027 153	6027 153
21-137-50	SEAL, Reverse Servo Piston, Rubber	2464 481	2464 481	2464 481	2464 481	2464 481	2464 481
21-137-53	SPRING, Reverse Servo Piston	2801 241	2801 241	2801 241	2801 241	2801 241	2801 241
21-137-56	RETAINER, Reverse Servo Piston	1942 150	1942 150	1942 150	1942 150	1942 150	1942 150
21-137-59	SNAP RING, Reverse Servo Piston Spring Retainer	1942 130	1942 130	1942 130	1942 130	1942 130	1942 130
21-137-200	PISTON, Accumulator	1942 153	1942 153	1942 153	1942 153	1942 153	1942 153
21-137-202	RING, Accumulator Piston Seal, Small	1941 831	1941 831	1941 831	1941 831	1941 831	1941 831
	Large	2124 255	2124 255	2124 255	2124 255	2124 255	2124 255
21-137-205	SPRING, Accumulator	2538 264	2464 076	2464 076	2464 076	-----	-----
21-138-0 TRANSMISSION GOVERNOR							
21-138-2	REPAIR PACKAGE, Governor	2585 589	2298 514	2585 589	2298 514	2808 362	2298 514
21-138-7	SNAP RING, Governor Body	6022 817	6022 817	6022 817	6022 817	6022 817	6022 817
21-138-10	SUPPORT, Governor	2538 634	2538 634	2538 634	2538 634	2538 634	2538 634
21-138-13	WEIGHT, Governor, Outer	1636 461	1636 461	1636 461	1636 461	1636 461	1636 461
	Inner	1636 462	1636 462	1636 462	1636 462	2801 257	1636 462
21-138-15	SPRING, Governor Weight	2124 662	1949 859	2124 662	1949 859	1949 859	1949 859
21-138-19	SNAP RING, Governor Weight, Outer	1636 465	1636 465	1636 465	1636 465	1636 465	1636 465
	Inner	1636 464	1636 464	1636 464	1636 464	1636 464	1636 464
21-138-21	LOCK, Governor Body Bolt (2)	2125 024	2125 024	2125 024	2125 024	2125 024	2125 024
21-138-23	VALVE, Governor	2124 663	2124 663	2124 663	2124 663	2124 663	2124 663
21-138-26	SHAFT, Governor Valve	1556 082	1556 082	1556 082	1556 082	1556 082	1556 082
21-138-29	SNAP RING, Governor Valve Shaft (2)	1638 461	1638 461	1638 461	1638 461	1638 461	1638 461
21-138-38	RING, Governor Support Seal, Frt. and Rear (2)	1942 109	1942 109	1942 109	1942 109	1942 109	1942 109
21-139-0 TRANSMISSION VALVE BODY AND VALVES							
21-139-4	BODY, w Transfer Plate	2892 357	2892 357	2892 355	2892 355	2892 355	2892 355
	BALL, Check Valve, Small (5)	104 918	104 918	104 918	104 918	104 918	104 918
	Large	147 488	147 488	147 488	147 488	147 488	147 488
21-139-9	VALVE, Manual	2801 259	2801 259	2801 259	2801 259	2801 259	2801 259
21-139-12	LEVER, w INSULATOR, Manual Valve	2801 783	2801 783	2801 783	2801 783	2801 783	2801 783
21-139-16	SEAL, Manual Valve Shaft	2466 842	2466 842	2466 842	2466 842	2466 842	2466 842
21-139-24	SPRING, Manual Valve Lever Detent	2466 615	2466 615	2466 615	2466 615	2466 615	2466 615
	BALL 11 32"	147 488	147 488	147 488	147 488	147 488	147 488
21-139-30	VALVE, Throttle	2892 349	2892 349	2892 349	2892 349	2892 349	2892 349
21-139-33	SPRING, Throttle Valve	2892 350	2892 350	2892 350	2892 350	2892 350	2892 350
21-139-34	PIN, Manual Valve Lever Spring	2466 756	2466 756	2466 756	2466 756	2466 756	2466 756
CARLINES	J - Challenger B - Barracuda	V - Valiant L - Dart	R - Belvedere - Satellite W - Coronet - Charger	P - Plymouth D - Dodge	C - Chrysler Y - Imperial		

AR Indicates use as required.

≡ Indicates parts not listed in any previous parts book.

Numerals in parentheses () refer to notes.

★ Indicates change or addition.

Printed in U.S.A.
January 1972

AUTOMATIC TRANSMISSION

NOTE: All quantities are one (1) unless otherwise indicated in parenthesis

CODE	TRANSMISSION	3410 667 A727	3410 668 A727	3410 669 A727	3410 670 A727	3410 671 A727	3410 672 A727
21-139-0 TRANSMISSION VALVE BODY AND VALVES Cont'd.							
21-139-46	WASHER, Throttle Valve Lever Shaft	2538 062	2538 062	2538 062	2538 062	2538 062	2538 062
21-139-47	SEAL, Throttle Lever Shaft, 11/16" O.D.	2466 548	2466 548	2466 548	2466 548	2466 548	2466 548
21-139-49	E-RING, Throttle Valve Lever Shaft	6025 857	6025 857	6025 857	6025 857	6025 857	6025 857
21-139-50	LEVER, Throttle Valve	2466 854	2466 854	2466 854	2466 854	2466 854	2466 854
21-139-63	PLUG, Throttle Pressure Regulator Valve Throttle Pressure	1942 245	1942 245	1942 245	1942 245	1942 245	1942 245
	Regulator Valve Line Pressure	1942 218	1942 218	1942 218	1942 218	1942 218	1942 218
21-139-64	SLEEVE, Regulator Valve Line Pressure Plug	1942 213	1942 213	1942 213	1942 213	1942 213	1942 213
21-139-67	VALVE PACKAGE, Regulator	2240 685	2240 685	2240 685	2240 685	2240 685	2240 685
21-139-68	SPRING, Regulator Valve Pressure Relief	2124 734	2124 734	2124 734	2124 734	2124 734	2124 734
	BALL, Pressure Relief 3-16"	2892 846	2892 846	2892 846	2892 846	2892 846	2892 846
		147 483	147 483	147 483	147 483	147 483	147 483
21-139-71	RETAINER, Regulator Valve Spring	2204 975	2204 975	2204 975	2204 975	2204 975	2204 975
21-139-74	SCREW, Line Pressure Adjusting Throttle Pressure Adjusting	2124 736	2124 736	2124 736	2124 736	2124 736	2124 736
		6023 343	6023 343	6023 343	6023 343	6023 343	6023 343
21-139-76	NUT, Throttle Pressure Adjusting Screw Lock Line Pressure Adjusting Screw	2892 353	2892 353	2892 353	2892 353	2892 353	2892 353
		2124 737	2124 737	2124 737	2124 737	2124 737	2124 737
21-139-78	VALVE, Kickdown	2892 351	2892 351	2892 351	2892 351	2892 351	2892 351
	PLUG, Kickdown Detent	2892 352	2892 352	2892 352	2892 352	2892 352	2892 352
21-139-95	VALVE, Shuttle	1854 275	1854 275	1854 275	1854 275	1854 275	1854 275
	PLUG, Shuttle Valve	1854 274	1854 274	1854 274	1854 274	1854 274	1854 274
21-139-98	SNAP RING, Shuttle Valve	6025 857	6025 857	6025 857	6025 857	6025 857	6025 857
21-139-101	SPRING, Shuttle Valve	2124 697	2124 697	2124 697	2124 697	2124 697	2124 697
21-139-105	VALVE, 1-2 Shift	1941 602	1941 602	1941 602	1941 602	1941 602	1941 602
	PLUG, 1-2 Shift	3410 886	3410 886	3410 886	3410 886	3410 886	3410 886
	VALVE, 2-3 Shift	1941 600	1941 600	1941 600	1941 600	1941 600	1941 600
	PLUG, 2-3 Shift	1941 601	1941 601	1941 601	1941 601	1941 601	1941 601
21-139-108	SPRING, 1-2 Shift Valve 2-3 Shift Valve	2204 547	2204 547	2204 547	2204 547	2204 547	2204 547
		1942 231	1942 231	1942 231	1942 231	1942 231	1942 231
21-139-117	VALVE, Torque Conv. Control	2124 256	2124 256	2124 256	2124 256	2124 256	2124 256
21-139-118	SPRING, Torque Conv. Control Valve	2124 257	2124 257	2124 257	2124 257	2124 257	2124 257
21-139-135	COVER, Regulator Valve Shift Valve Plug Shuttle Valve Shift Valve	2205 034	2205 034	2205 034	2205 034	2205 034	2205 034
		2538 662	2538 662	2538 662	2538 662	2538 662	2538 662
		1942 227	1942 227	1942 227	1942 227	1942 227	1942 227
		2801 244	2801 244	2801 244	2801 244	2801 244	2801 244
21-139-140	PLATE, Valve Body	2892 845	2892 845	2892 845	2892 845	2892 845	2892 845
21-139-147	PLATE, Transfer SCREW, w/WASHER, Plate to Valve Body (14)	2801 295	2801 295	2466 886	2466 886	2466 886	2466 886
		6027 391	6027 391	6027 391	6027 391	6027 391	6027 391
21-139-154	SUPPORT, Transfer PLATE	1942 237	1942 237	1942 237	1942 237	1942 237	1942 237

CARLINES

J - Challenger
B - BarracudaV - Valiant
L - DartR - Belvedere - Satellite
W - Coronet - ChargerP - Plymouth
D - DodgeC - Chrysler
Y - Imperial

AR Indicates use as required.

Indicates parts not listed in any previous parts book.

Numerals in parentheses () refer to notes.

★ Indicates change or addition.

Printed in U.S.A.

January 1972

AUTOMATIC TRANSMISSION

NOTE: All quantities are one (1) unless otherwise indicated in parenthesis.

CODE	TRANSMISSION	3410 767 A727	3410 769 A727
21-01-0 TRANSMISSION SETS OR PACKAGES			
21-01-3	SEAL and GASKET PACKAGE	3420 020	3420 020
21-03-0 TRANSMISSION CASE			
21-03-1	CASE	3410 880	3410 880
	SCREW, w WASHER, Cover (AR)	6023 092	6023 092
21-04-0 TRANSMISSION CASE EXTENSION			
21-04-1	EXTENSION	2466 969	2466 969
	SCREW, w/WASHER (6)	6023 514	6023 514
21-04-2	GASKET	2466 954	2466 954
	Output Shaft Brg. Inspection Cover	2801 398	2801 398
21-04-8	COVER, Output Shaft Brg. Inspection	2466 957	2466 957
	SCREW 1 4"-20 x 5/8" (2)	6026 884	6026 884
21-04-11	BUSHING	2801 724	2801 724
21-05-0 TRANSMISSION OUTPUT SHAFT			
21-05-1	SHAFT	2801 314	2801 314
21-05-2	BEARING, Output Shaft	2466 224	2466 224
21-05-8	SNAP RING, Brg., Outer BRG. (2)	2400 320	2400 320
		6025 570	6025 570
21-05-12	SEAL, Yoke, 1 60 64" lgh.	2400 300	2400 300
21-05-19	SNAP RING, Output Shaft, .048" thk. (AR)	6022 816	6022 816
	.055" thk. (AR)	6024 311	6024 311
	.062" thk. (AR)	6024 312	6024 312
21-05-25	SUPPORT, Output Shaft	2466 882	2466 882
21-05-35	WASHER, Output Shaft Thrust, .062" thk.	2400 843	2400 843
21-117-0 TRANSMISSION OIL FILTER			
NOTE: See Code 5-53-3 for Tubes			
21-117-1	FILTER or STRAINER	3410 253	3410 253
	SCREW, w WASHER	6026 390	6026 390
21-118-0 TRANSMISSION OIL PUMP			
21-118-6	ROTOR PACKAGE, Frt. Oil Pump	2808 675	2808 675
21-118-40	HOUSING, w Bushing and Plug, Frt. Pump	3410 965	3410 965
	SCREW, w WASHER (7)	6023 943	6023 943
21-118-45	SEAL, Frt. Pump Hsg., 10" O.D.	1942 021	1942 021
21-118-47	BUSHING, Frt. Pump Hsg.	2466 324	2466 324
21-118-54	GASKET, Frt. Pump Hsg.	2124 846	2124 846
21-118-57	SHIELD, Frt. Pump Hsg. Vent w/PLUG	2204 993	2204 993
		2892 679	2892 679
	BAFFLE, w/NAIL, Frt. Pump Hsg.	3420 087	3420 087
21-118-58	PLUG, Vent Shield	2892 553	2892 553
21-119-0 TRANSMISSION OIL PAN			
21-119-3	PAN, w/PLUG, Oil	2464 419	2464 323
	SCREW, w WASHER (14)	6023 355	6023 355
21-119-5	GASKET, Oil Pan	2464 324	2464 324
21-119-11	PLUG, Oil Pan Drain	2125 890	-----
CARLINES	J - Challenger B - Barracuda	V - Valiant L - Dart	R - Belvedere - Satellite W - Coronet - Charger
			P - Plymouth D - Dodge
			C - Chrysler Y - Imperial

AR Indicates use as required.

≡ Indicates parts not listed in any previous parts book.

Numerals in parentheses () refer to notes.

★ Indicates change or addition.

Printed in U.S.A.
January 1972

AUTOMATIC TRANSMISSION

NOTE: All quantities are one (1) unless otherwise indicated in parenthesis.

CODE	TRANSMISSION	3410 767 A727	3410 769 A727
21-119-0 TRANSMISSION OIL PAN Cont'd.			
21-119-12	GASKET, Drain Plug	2268 513	-----
21-129-0 TRANSMISSION INPUT SHAFT AND TORQUE CONVERTER REACTION SHAFT			
21-129-1	REPAIR PACKAGE, Reaction Shaft and Frt. Clutch	3420 095	3420 098
21-129-5	SHAFT, Input	2801 053	2801 053
21-129-6	BUSHING, Input Shaft	2205 242	2205 242
21-129-7	RING, Input Shaft Seal (2)	2801 054	2801 054
21-129-10	SHAFT, w/SUPPORT, Reaction BALL	2801 045 147 488	2801 045 147 488
21-129-13	RING, Reaction Shaft Support Seat (2)	2124 813	2124 813
21-129-23	BUSHING, Reaction Shaft	2801 348	2801 348
21-133-0 TRANSMISSION CLUTCH			
21-133-1	REPAIR PACKAGE, Frt. Clutch Reaction Shaft	3420 095	3420 098
21-133-7	RETAINER, w/BUSHING, Frt. Clutch	2801 284	2801 989
	Rr. Clutch	2466 801	2466 801
	Rr. Clutch Piston	2124 833	2124 833
21-133-10	BUSHING, Frt. Clutch Retainer	2205 241	2205 241
21-133-15	PISTON, Frt. Clutch Rr.	2464 651 2204 645	2464 651 2204 645
	BALL, Check Valve	147 483	147 483
21-133-17	SEAL, Frt. Clutch Piston, Inner	3410 226	3410 226
	Outer	3410 225	3410 225
	Rr. Clutch Piston, Inner	1942 054	1942 054
	Outer	2124 835	2124 835
21-133-20	SPRING, Frt. Clutch Piston (12)	2801 243	-----
	(6)	-----	2801 243
	Rr.	1942 015	1942 015
21-133-22	RETAINER, Frt. Clutch Piston Spring	2801 949	2801 949
	BALL, Check Valve	147 483	147 483
21-133-25	SNAPRING, Rr. Clutch Retainer, .060" thk. 7" O.D. (AR)	1942 063	1942 063
	.074" thk. (AR)	1942 064	1942 064
	.088" thk. (AR)	1942 065	1942 065
	.106" thk. (AR)	2466 811	2466 811
	Rr. Clutch Piston Retainer, 1 31/64" O.D., .060" thk.	2124 872	2124 872
21-133-31	SPRING, Rr. Clutch Wave	2466 806	2466 806
21-133-36	DISC, Frt. Clutch (3)	2801 167	-----
	(4)	-----	2124 827
	Rr. Clutch (4)	2801 992	2801 992
21-133-38	PLATE, Frt. Clutch (3)	2124 826	-----
	(4)	-----	2124 826
	Rr. (3)	2124 826	2124 826
21-133-39	PLATE, Frt. Clutch Pressure Rr. Clutch Pressure Frt.	2801 961 2466 803	2801 961 2466 803
	Rr.	2801 961	2801 961
21-133-40	GEAR, w/BUSHING, Sun	2801 311	2801 311
21-133-42	SHELL, Sun Gear Driving	2400 622	2400 662

CARLINES

J - Challenger
B - BarracudaV - Valiant
L - DartR - Belvedere - Satellite
W - Coronet - ChargerP - Plymouth
D - DodgeC - Chrysler
Y - Imperial

AR Indicates use as required.

Indicates parts not listed in any previous parts book.

Numerals in parentheses () refer to notes.

★ Indicates change or addition.

Printed in U.S.A.
January 1972

AUTOMATIC TRANSMISSION

NOTE: All quantities are one (1) unless otherwise indicated in parenthesis.

CODE	TRANSMISSION	3410 767	3410 769
		A727	A727

21-133-0 TRANSMISSION CLUTCH Cont'd.

21-133-43	SNAP RING, Frt. Clutch, 7" O.D., .060" thk. (AR)	1942 063	1942 063
21-133-46	RING, Sun Gear Driving Shell Lock (2)	1736 521	1736 521
21-133-47	PLATE, Sun Gear Driving Shell Thrust, w/4 Inside Tangs	1942 080	1942 080
21-133-48	WASHER, Sun Gear Driving Shell Thrust, w/3 Outside Tabs	1942 081	1942 081
21-133-62	SPACER, Rr. Clutch Piston Spring	2801 161	2801 161
21-133-65	WASHER, Frt. Clutch Thrust, Frt., Green, 3 21/64" O.D., .061" thk., (AR)	2204 622	2204 622
	Red, .084" thk. (AR)	2204 623	2204 623
	Yellow, .102" thk. (AR)	2400 284	2400 284
	Frt. Clutch Thrust, Rr., Green, .061" thk. (AR)	2204 622	2204 622

21-134-0 TRANSMISSION FRONT AND REAR PLANET PINION CARRIER AND COMPONENTS

21-134-5	CARRIER, w/ PINION and WASHER, Frt. Rr.	2466 537 2466 539	2801 171 2466 539
21-134-8	PINION, Frt. Planet (3) (4) Rr. (3)	2400 667 2400 667	2400 667 2400 667
21-134-9	SHAFT, Frt. Planet Pinion (3) (4) Rr. (3) PIN (AR)	2464 178 2464 178 6024 666	2464 178 2464 178 6024 666
21-134-10	WASHER, Frt. (6) (8) Rr. (6)	2801 315 2801 315	2801 315 2801 315
21-134-11	ROLLER, Frt. (69) (92) Rr. (69)	2204 647 2204 647	2204 647 2204 647
21-134-12	RING, Frt. Roller Thrust, 49/64" O.D. (6) (8) Rr. (6)	2204 649 2204 649	2204 649 2204 649
21-134-30	WASHER, Frt. Carrier Thrust Rr.	1942 081 1942 081	2801 060 1942 081
21-134-38	GEAR, Frt. Annulus Rr.	2892 656 2538 185	2892 656 2538 185
21-134-45	PLATE, Rr. Annulus Gear Thrust, w/31 Inside Teeth, 3 23/64" O.D.	2400 580	2400 580

21-136-0 TRANSMISSION BANDS

21-136-5	BAND, Kickdown	2124 342	2124 342
21-136-15	STRUT, Kickdown Band ANCHOR, Kickdown	2124 848 1942 120	2124 848 1942 120
21-136-17	SCREW, Kickdown Band Adjusting NUT, Lock	2400 389 124 934	2400 389 124 934
21-136-20	LEVER, Kickdown Band	2204 952	2125 067
21-136-23	SHAFT, Kickdown Band Lever	1942 132	1942 132
21-136-30	BAND, Reverse	1942 133	1942 133

CARLINES

J - Challenger
B - BarracudaV - Valiant
L - DartR - Belvedere - Satellite
W - Coronet - ChargerP - Plymouth
D - DodgeC - Chrysler
Y - Imperial

AR Indicates use as required.

* Indicates parts not listed in any previous parts book.

Numerals in parentheses () refer to notes.

★ Indicates change or addition.

Printed in U.S.A.
January 1972

AUTOMATIC TRANSMISSION

NOTE: All quantities are one (1) unless otherwise indicated in parenthesis.

CODE	TRANSMISSION	3410 767	3410 769
		A727	A727
21-136-0 TRANSMISSION BANDS Cont'd.			
21-136-41	STRUT, Reverse Band	2204 823	2204 823
21-136-44	LINK, w Anchor, Reverse Band	2204 820	2204 820
21-136-47	LEVER, w STEM, Reverse Band Reverse Band, Short	1942 137 2892 233	1942 137 2892 233
21-136-49	SHAFT, Reverse Band Lever	2124 857	2124 857
21-136-52	SCREW, Reverse Band Adjusting	1942 141	1942 141
21-136-55	SEAL, Reverse Band Lever Shaft	1672 358	1672 358
21-136-65	DRUM, Reverse, 26T (Note 1)	3515 451	3515 451
21-136-231	CAM, "O" Running Clutch	1942 095	1942 095
21-136-232	RACE, "O" Running Clutch, 26T	3420 100	3420 100
21-136-233	RETAINER, "O" Running Clutch Spring	2801 426	2801 426
21-136-235	ROLLER, "O" Running Clutch (12)	670 776	670 776
21-136-236	SPRING, "O" Running Clutch Roller (12)	1942 187	1942 187

21-137-0 TRANSMISSION SERVOS

21-137-5	PISTON, Kickdown Servo	2124 850	2124 850
21-137-8	RING, Kickdown Servo Guide Kickdown Servo Piston, Small	1942 123 2124 851	1942 123 2124 851
	Large	1942 123	1942 123
21-137-11	ROD, Kickdown Servo Piston	2124 853	2124 853
21-137-13	GUIDE, Kickdown Servo	2124 856	2124 856
21-137-19	SNAP RING, Kickdown Servo Guide	1942 130	1942 130
21-137-22	SPRING, Kickdown Servo Piston, Inner	3410 245	3410 245
	Outer	2125 069	—
21-137-35	PISTON, Reverse Servo	2801 281	2801 281
21-137-41	SPRING, Reverse Servo Cushion	2801 273	2801 273
21-137-47	PLUG, Reverse Servo Piston RING	2801 272 6027 153	2801 272 6027 153
21-137-50	SEAL, Reverse Servo Piston, Rubber	2464 481	2464 481
21-137-53	SPRING, Reverse Servo Piston	2801 241	2801 241
21-137-56	RETAINER, Reverse Servo Piston	1942 150	1942 150
21-137-59	SNAP RING, Reverse Servo Piston Retainer	1942 130	1942 130
21-137-200	PISTON, Accumulator	1942 153	1942 153
21-137-202	RING, Accumulator Piston Seal, Small	1941 831	1941 831
	Large	2124 255	2124 255
21-137-205	SPRING, Accumulator	2538 264	2464 076

21-138-0 TRANSMISSION GOVERNOR

21-138-2	REPAIR PACKAGE, Governor	2585 589	3004 545
21-138-7	SNAP RING, Governor Body	6022 817	6022 817
21-138-10	SUPPORT, Governor	2538 634	2538 634
21-138-13	WEIGHT, Governor, Outer Inner	1636 461 1636 462	1636 461 1636 462
NOTE 1: Also specify 1 of 3420 100 Race Package			
21-138-15	SPRING, Governor Weight	2124 662	2892 248
21-138-19	SNAP RING, Governor Weight, Outer	1636 465	1636 465
	Inner	1636 464	1636 464
21-138-21	LOCK, Governor Body Bolt (2)	2125 024	2125 024

CARLINES	J - Challenger B - Barracuda	V - Valiant L - Dart	R - Belvedere - Satellite W - Coronet - Charger	P - Plymouth D - Dodge	C - Chrysler Y - Imperial
----------	---------------------------------	-------------------------	--	---------------------------	------------------------------

AR Indicates use as required.

Indicates parts not listed in any previous parts book.

Numerals in parentheses () refer to notes.

★ Indicates change or addition.

Printed in U.S.A.
January 1972

AUTOMATIC TRANSMISSION

NOTE: All quantities are one (1) unless otherwise indicated in parenthesis.

CODE	TRANSMISSION	3410 767	3410 769		
		A727	A727		
21-138-0 TRANSMISSION BANDS Cont'd.					
21-138-23	VALVE, Governor	2124 663	2124 663		
21-138-26	SHAFT, Governor Valve	1556 082	1556 082		
21-138-29	SNAP RING, Governor Valve Shaft (2)	1638 461	1638 461		
21-138-38	RING, Governor Support Seal, Frt. and Rr. (2)	1942 109	1942 109		
21-139-0 TRANSMISSION VALVE BODY AND VALVES					
21-139-4	BODY, w/ Transfer Plate	2892 357	2892 357		
	BALL, Check Valve, Small (5)	104 918	104 918		
	Large	147 488	147 488		
21-139-9	VALVE, Manual	2801 259	2801 259		
21-139-12	LEVER, w/INSULATOR, Manual Valve	2801 783	2801 783		
21-139-16	SEAL, Manual Valve Shaft	2466 842	2466 842		
21-139-24	SPRING, Manual Valve Lever Detent	2466 615	2466 615		
	BALL 11/32"	147 488	147 488		
21-139-30	VALVE, Throttle	2892 349	2892 349		
21-139-33	SPRING, Throttle Valve	2892 350	2892 350		
21-139-34	PIN, Manual Valve Lever Spring	2466 756	2466 756		
21-139-46	WASHER, Throttle Valve Lever Shaft	2538 062	2538 062		
21-139-47	SEAL, Throttle Lever Shaft 11/16" O.D.	2466 548	2466 548		
21-139-49	E-RING, Throttle Valve Lever Shaft	6025 857	6025 857		
21-139-50	LEVER, Throttle Valve	2466 854	2466 854		
21-139-63	PLUG, Regulator Valve Throttle Pressure	1942 245	1942 245		
	Regulator Valve Line Pressure	1942 218	1942 218		
21-139-64	SLEEVE, Regulator Valve Line Pressure Plug	1942 213	1942 213		
21-139-67	VALVE PACKAGE, Regulator	2240 685	2240 685		
21-139-68	SPRING, Regulator Valve Pressure Relief	2124 734	2124 734		
	BALL, Pressure Relief 3/16"	2892 846	2892 846		
		147 483	147 483		
21-139-71	RETAINER, Regulator Valve Spring	2204 975	2204 975		
21-139-74	SCREW, Line Pressure Adjusting Throttle Pressure Adjusting	2124 736	2124 736		
		6023 343	6023 343		
21-139-76	NUT, Throttle Pressure Adjusting Screw Lock	2892 353	2892 353		
	Line Pressure Adjusting Screw	2124 737	2124 737		
21-139-78	VALVE, Kickdown	2892 351	2892 351		
	PLUG, Kickdown Detent	2892 352	2892 352		
21-139-95	VALVE, Shuttle	1854 275	1854 275		
	PLUG, Shuttle Valve	1854 274	1854 274		
21-139-98	SNAP RING, Shuttle Valve	6025 857	6025 857		
21-139-101	SPRING, Shuttle Valve	2124 697	2124 697		
21-139-105	VALVE, 1-2 Shift	1941 602	1941 602		
	PLUG, 1-2 Shift Valve	3410 886	3410 886		
	VALVE, 2-3 Shift	1941 600	1941 600		
	PLUG,	1941 601	1941 601		
21-139-108	SPRING, 1-2 Shift Valve	2204 547	2204 547		
	2-3 Shift Valve	1942 231	1942 231		
CARLINES	J - Challenger B - Barracuda	V - Valiant L - Dart	R - Belvedere - Satellite W - Coronet - Charger	P - Plymouth D - Dodge	C - Chrysler Y - Imperial

AR Indicates use as required.

≠ Indicates parts not listed in any previous parts book.

Numerals in parentheses () refer to notes.

★ Indicates change or addition.

Printed in U.S.A.
January 1972

AUTOMATIC TRANSMISSION

NOTE: All quantities are one (1) unless otherwise indicated in parenthesis.

CODE	TRANSMISSION	3410 767 A727	3410 769 A727
21-139-0 TRANSMISSION VALVE BODY AND VALVES Cont'd.			
21-139-117	VALVE, Torque Conv. Control	2124 256	2124 256
21-139-118	SPRING, Torque Conv. Control Cable	2124 257	2124 257
21-139-135	COVER, Reg. Valve	2205 034	2205 034
	Shift Valve Plug	2538 662	2538 662
	Shuttle Valve	1942 227	1942 227
	Shift Valve	2801 244	2801 244
21-139-140	PLATE, Valve Body	2892 845	2892 845
	SCREW, w/WASHER, Plate to Transfer Plate (14)	6029 271	6029 271
21-139-147	PLATE, Transfer	2801 295	2801 295
	SCREW, w/WASHER, Plate to Valve Body (14)	6027 391	6027 391
21-139-154	SUPPORT, Transfer Plate	1942 237	1942 237

Note: All quantities are one (1) unless otherwise indicated in parenthesis.

CODE	TRANSMISSION	3515 806 A94-1	3515 815 A727	3515 816 A727	3515 817 A727
21-01-0 TRANSMISSION SETS OR PACKAGES					
21-01-3	SEAL and GASKET PACKAGE	3621 459	3420 093	3420 093	3420 093
21-03-0 TRANSMISSION CASE					
21-03-1	CASE	3410 503	3410 470	3410 470	3410 470
	SCREW, w/WASHER, Cover (AR)	6023 092	6023 092	6023 092	6023 092
21-04-0 TRANSMISSION CASE EXTENSION					
21-04-1	EXTENSION	2466 956	2466 969	2466 969	2466 969
	SCREW, w/WASHER (6)	6023 514	6023 514	6023 514	6023 514
21-04-2	GASKET	2466 954	2466 954	2466 954	2466 954
	Output Shaft Brg. Inspection Cover	2801 398	2801 398	2801 398	2801 398
21-04-8	COVER, Output Shaft Brg. Inspection	2466 957	2466 957	2466 957	2466 957
	SCREW 1/4"-20x5/8" (2)	6026 884	6026 884	6026 884	6026 884
21-04-11	BUSHING	2801 726	2801 724	2801 724	2801 724

21-05-0 TRANSMISSION OUTPUT SHAFT

21-05-1	SHAFT, w/PLUG, 21 11/32" lgh.	2538 567	-----	-----	-----
	SHAFT	-----	2801 314	2801 314	2801 314
21-05-2	BEARING	2466 484	2466 224	2466 224	2466 224
21-05-8	SNAP RING, Brg., Outer	2400 185	2400 320	2400 320	2400 320
	Brg. (2)	6025 668	6025 570	6025 570	6025 570
21-05-12	SEAL, Yoke	2400 163	2400 300	2400 300	2400 300
21-05-19	SNAP RING	.040" thk. (AR) 6026 289	-----	-----	-----
	.048" thk. (AR)	6026 290	6022 816	6022 816	6022 816
	.055" thk. (AR)	-----	6024 311	6024 311	6024 311
	.059" thk. (AR)	6026 291	-----	-----	-----
	.062" thk. (AR)	-----	6024 312	6024 312	6024 312
21-05-25	SUPPORT	2466 881	2466 882	2466 882	2466 882
21-05-35	WASHER	.052" thk. (AR) 2538 669	-----	-----	-----
	.062" thk. (AR)	-----	2400 843	2400 843	2400 843
	.068" thk. (AR)	2538 670	-----	-----	-----
	.083" thk. (AR)	2538 671	-----	-----	-----

CARLINES

J - Challenger
B - BarracudaV - Valiant
L - DartR - Belvedere - Satellite
W - Coronet - ChargerP - Plymouth
D - DodgeC - Chrysler
Y - Imperial

AR Indicates use as required.

Indicates parts not listed in any previous parts book.

Numerals in parentheses () refer to notes.

★ Indicates change or addition.

Printed in U.S.A.

January 1972

AUTOMATIC TRANSMISSION

NOTE: All quantities are one (1) unless otherwise indicated in parenthesis.

CODE	TRANSMISSION	3515 806 A94-1	3515 815 A727	3515 816 A727	3515 817 A727
21-117-0 TRANSMISSION OIL FILTER					
NOTE: See Code 5-53-3 for tubes					
21-117-1	FILTER or STRAINER SCREW, w/WASHER (3)	3410 253 6026 390	3410 253 6026 390	3410 253 6026 390	3410 253 6026 390
21-118-0 TRANSMISSION OIL PUMP					
21-118-6	ROTOR PACKAGE, Frt. Oil Pump	2808 685	2808 675	2808 675	2808 675
21-118-40	HOUSING, w/BUSHING, Frt. Pump w/Bushing and Plug SCREW, w/WASHER (6) (7)	2538 206 6023 943 -----	----- 3410 965 6023 943	----- 3410 965 6023 943	----- 3410 965 6023 943
21-118-45	SEAL, Frt. Pump Hsg., 8 17/64" O.D. 10" O.D.	2204 709 -----	----- 1942 021	----- 1942 021	----- 1942 021
21-118-47	BUSHING, Frt. Pump Hsg.	2466 796	2466 324	2466 324	2466 324
21-118-54	GASKET, Frt. Pump Hsg.	-----	2124 846	2124 846	2124 846
21-118-57	SHIELD, Frt. Pump Hsg. w/Plug	-----	2204 993 2892 679	2204 993 2892 679	2204 993 2892 679
21-118-58	PLUG, Vent Shield	-----	2892 553	2892 553	2892 553
21-119-0 TRANSMISSION OIL PAN					
21-119-3	PAN, Oil w/Plug SCREW, w/WASHER (14)	2464 413 6023 355	----- 2464 419 6023 355	----- 2464 419 6023 355	----- 2464 419 6023 355
21-119-5	GASKET	2205 299	2464 324	2464 324	2464 324
21-119-11	PLUG, Drain	-----	2125 890	2125 890	2125 890
21-129-0 TRANSMISSION INPUT SHAFT AND TORQUE CONVERTER REACTION SHAFT					
21-129-1	REPAIR PACKAGE, Reaction Shaft and Frt. Clutch	-----	3420 098	3420 098	3420 098
21-129-5	SHAFT, Input SNAP RING	2538 407 6022 859	2801 053 -----	2801 053 -----	2801 053 -----
21-129-6	BUSHING, Input Shaft	-----	2205 242	2205 242	2205 242
21-129-7	RING, Input Shaft Seal (AR) (2)	1941 831 -----	----- 2801 054	----- 2801 054	----- 2801 054
21-129-10	SHAFT, w/SUPPORT, Reaction BALL (2) Large 1 1/32"	2538 409 104 918 -----	2801 045 ----- 147 488	2801 045 ----- 147 488	2801 045 ----- 147 488
21-129-11	BAFFLE, Vent, 3" lgh.	-----	2400 479	2400 479	2400 479
21-129-13	RING, Reaction Shaft Support Seal (2)	1942 389	2124 813	2124 813	2124 813
21-129-23	BUSHING, Reaction Shaft	2801 728	2801 348	2801 348	2801 348
21-129-24	GASKET, Reaction Shaft Support, 8 15/64" O.D.	1942 390	-----	-----	-----
21-133-0 TRANSMISSION CLUTCH					
21-133-1	REPAIR PACKAGE, Frt. Clutch Reaction Shaft	-----	3420 098	3420 098	3420 098
21-133-7	RETAINER, w/BUSHING, Frt. Clutch	3410 920	3410 905	3410 906	3410 906

CARLINES

J - Challenger
B - BarracudaV - Valiant
L - DartR - Belvedere - Satellite
W - Coronet - ChargerP - Plymouth
D - DodgeC - Chrysler
Y - Imperial

AR Indicates use as required.

Indicates parts not listed in any previous parts book.

Numerals in parentheses () refer to notes.

★ Indicates change or addition.

Printed in U.S.A.

January 1972

AUTOMATIC TRANSMISSION

NOTE: All quantities are one (1) unless otherwise indicated in parenthesis.

CODE	TRANSMISSION	3515 806	3515 815	3515 816	3515 817
		A94-1	A727	A727	A727
21-133-0 TRANSMISSION CLUTCH Cont'd.					
21-133-7	RETAINER Cont'd.				
	Rr. Clutch	2892 422	2466 801	2466 801	2466 801
	Rr. Clutch Piston	-----	2124 833	2124 833	2124 833
	BALL, Check Valve	147 483	-----	-----	-----
21-133-10	BUSHING, Frt. Clutch				
	Retainer	2801 727	2205 241	2205 241	2205 241
21-133-15	PISTON, Frt. Clutch	2892 420	2124 819	2464 651	2464 651
	Rr.	2892 554	2204 645	2204 645	2204 645
	BALL, Clutch				
	Check Valve	147 483	147 483	147 483	147 483
21-133-17	SEAL, Frt. Clutch Piston,				
	Inner	1942 396	3410 226	3410 226	3410 226
	Outer	1942 397	3410 225	3410 225	3410 225
	Rr. Clutch Piston, Inner	2538 510	1942 054	1942 054	1942 054
	Outer	2538 695	2124 835	2124 835	2124 835
	Rr. Clutch Retainer				
	Ring	1323 593	-----	-----	-----
21-133-20	SPRING, Frt. Clutch Piston	3410 898	-----	-----	-----
	Rr.	1942 414	-----	-----	-----
	Frt. (9)	-----	2801 243	2801 243	2801 243
	Rr.	-----	1942 015	1942 015	1942 015
21-133-22	RETAINER, Frt. Clutch				
	Piston Spring	1942 399	2801 949	2801 949	2801 949
	BALL, Check Valve	147 483	147 483	147 483	147 483
21-133-25	SNAP RING, Rr. Clutch				
	Retainer, 5 1/4" O.D.,				
	.060" thk. (AR)	1942 421	-----	-----	-----
	.076" thk. (AR)	1942 423	-----	-----	-----
	.098" thk. (AR)	2538 617	-----	-----	-----
	7" O.D., .060" thk. (AR)	-----	1942 063	1942 063	1942 063
	.074" thk. (AR)	-----	1942 064	1942 064	1942 064
	.088" thk. (AR)	-----	1942 065	1942 065	1942 065
	.106" thk. (AR)	-----	2466 811	2466 811	2466 811
	Rr. Clutch Piston				
	Retainer, .060" thk.,				
	1 31/64" O.D.	-----	2124 872	2124 872	2124 872
21-133-31	SPRING, Rr. Clutch Wave,	2801 626	2466 806	2466 806	2466 806
21-133-36	DISC, Frt. Clutch (4)	2205 203	-----	2801 167	2801 167
	(3)	-----	2801 167	-----	-----
	Rr. Clutch (4)	2892 551	2801 992	2801 992	2801 992
21-133-38	PLATE, Frt. Clutch (4)	1942 403	2124 826	2124 826	2124 826
	Rr. (3)	1942 403	2124 826	2124 826	2124 826
21-133-39	PLATE, Frt. Clutch				
	Pressure	2801 969	2801 961	2801 961	2801 961
	Rr. Clutch Pressure, Frt.	2466 281	2466 803	2466 803	2466 803
	Rr., Rr.	2801 969	2801 961	2801 961	2801 961
21-133-40	GEAR, w/BUSHING, Sun	1942 434	2801 311	2801 311	3801 311
21-133-42	SHELL, Sun Gear Driving	1942 438	2400 662	2400 662	2400 662
21-133-43	SNAP RING, Frt. Clutch,				
	2 7/16" O.D., Inner	1942 400	-----	-----	-----
	Outer	3410 571	-----	-----	-----
		-----	3410 570	3410 570	3410 570
21-133-46	RING, Sun Gear Driving				
	Shell Lock (2)	1942 439	1736 521	1736 521	1736 521
21-133-47	PLATE, Sun Gear Driving				
	Shell Thrust, w/28				
	Tangs (2)	3410 540	-----	-----	-----
	w/4 Tangs	-----	1924 080	1942 080	1942 080

CARLINES

J - Challenger
B - BarracudaV - Valiant
L - DartR - Belvedere - Satellite
W - Coronet - ChargerP - Plymouth
D - DodgeC - Chrysler
Y - Imperial

AR Indicates use as required.

Indicates parts not listed in any previous parts book.

Numerals in parentheses () refer to notes.

★ Indicates change or addition.

Printed in U.S.A.

January 1972

AUTOMATIC TRANSMISSION

NOTE: All quantities are one (1) unless otherwise indicated in parenthesis.

CODE	TRANSMISSION	3515 806	3515 815	3515 816	3515 817
		A94-1	A727	A727	A727
21-133-0 TRANSMISSION CLUTCH Cont'd.					
21-133-48	WASHER, Sun Gear Driving Shell Thrust, w/4 Outside Tabs and 4 Oil Grooves (2) w/3 Outside Tabs w/4 Outside Tabs	2538 515	1942 081	2801 060	2801 060
21-133-62	SPACER, Rr. Clutch Piston Spring 6 51/64" O.D.	2801 162	2801 161	2801 161	2801 161
21-133-65	WASHER, Frt. Clutch Thrust, Frt., 3 21/64" O.D., Green, .061" thk. (AR) Red, .084" thk. (AR) Yellow, .106" thk. (AR) Frt. Clutch Thrust, Rr., Green, .061" thk. (AR)	-----	2204 622 2204 623 2400 284 2204 622	2204 622 2204 623 2400 284 2204 622	2204 622 2204 623 2400 284 2204 622
21-134-0 TRANSMISSION FRONT AND REAR PLANET PINION CARRIER AND COMPONENTS					
21-134-5	CARRIER, w/PINION and WASHER, Frt. Rr.	2538 523 2538 522	2466 537 2466 539	2801 171 2466 539	2801 171 2466 539
21-134-8	PINION, Frt. Planet (4) (3) Rr. (4) (3)	2466 759 ----- 2466 759 -----	2400 667 ----- 2400 667 -----	2400 667 ----- 2400 667 -----	2400 667 ----- 2400 667 -----
21-134-9	SHAFT, Frt. (4) (3) Rr. (4) (3) PIN	2801 363 ----- 2801 363 ----- -----	2464 178 ----- 2464 178 ----- 6024 666	2464 178 ----- 2464 178 ----- 6024 666	2464 178 ----- 2464 178 ----- 6024 666
21-134-10	WASHER, Frt. and Rr. (16) Frt. (6) (8) Rr. (6)	2466 758 ----- ----- -----	2801 315 ----- 2801 315 -----	2801 315 ----- 2801 315 -----	2801 315 ----- 2801 315 -----
21-134-11	ROLLER, Frt. and Rr. (152) Frt. (69) (92) Rr. (92)	2466 756 ----- ----- -----	2204 647 ----- 2204 647 -----	2204 647 ----- 2204 647 -----	2204 647 ----- 2204 647 -----
21-134-12	RING, Frt. and Rr. Planet Pinion Roller Thrust, 39/64" O.D. (16) Frt. 49/64" O.D. (6) (8) Rr. (6)	2466 757 ----- ----- -----	2204 649 ----- 2204 649 -----	2204 649 ----- 2204 649 -----	2204 649 ----- 2204 649 -----
21-134-30	WASHER, Frt. Carrier Thrust Rr.	----- ----- -----	1942 081 ----- 1942 081 -----	2801 060 ----- 1942 081 -----	2801 060 ----- 1942 081 -----
21-134-36	SUPPORT, Frt. Annulus Gear Rr.	2538 574 1942 450	----- ----- -----	----- ----- -----	----- ----- -----
21-134-38	GEAR, Frt. and Rr. Annulus (2) Frt. Rr.	1942 443 ----- A904	2892 656 ----- A904	2892 656 ----- 2538 185	2892 656 ----- 2538 185
21-134-40	SNAP RING, Frt. and Rr. Annulus Gear (2)	1942 444	-----	-----	-----
CARLINES	J - Challenger B - Barracuda	V - Valiant L - Dart	R - Belvedere - Satellite W - Coronet - Charger	P - Plymouth D - Dodge	C - Chrysler Y - Imperial

AR Indicates use as required.

Indicates parts not listed in any previous parts book.

Numerals in parentheses () refer to notes.

★ Indicates change or addition.

Printed in U.S.A.

January 1972

AUTOMATIC TRANSMISSION

NOTE: All quantities are one 1 unless otherwise indicated in parenthesis.

CODE	TRANSMISSION	3515 806 A94-1	3515 815 A727	3515 816 A727	3515 817 A727
21-134-0 TRANSMISSION FRONT AND REAR PLANET PINION CARRIER AND COMPONENTS Cont'd.					
21-134-40	SNAP RING Cont'd. Frt. Annulus Gear Support	A904	A904	-----	-----
21-134-45	WASHER, Frt. Annulus Gear Support Thrust, w 6 Oil Grooves and 1 Outside Tab	A904	A904	-----	-----
	PLATE, Rr. Annulus Gear Thrust, w 31 Inside Teeth, 3 23 64" O.D.	A904	A904	2400 580	2400 580
	28T., 2 53 64" O.D.	2892 478	-----	-----	-----
21-136-0 TRANSMISSION BANDS					
21-136-5	BAND, Kickdown	2204 792	2124 342	2124 342	2124 342
21-136-15	STRUT, Kickdown Band	A904	A904	2124 848	2124 848
	ANCHOR, Kickdown Band	-----	1942 120	1942 120	1942 120
21-136-17	SCREW, Kickdown Band Adjusting	1942 477	2400 389	2400 389	2400 389
	NUT, Lock 1 2"-20	124 934	124 934	124 934	124 934
21-136-20	LEVER, Kickdown Band	2124 579	2125 067	2125 067	2125 067
21-136-23	SHAFT, Kickdown Band Lever	1942 132	1942 132	1942 132	1942 132
21-136-30	BAND, Reverse	A904	A904	1942 133	1942 133
21-136-41	STRUT, Reverse Band	-----	2204 823	2404 823	2404 823
21-136-44	LINK, Reverse Band	-----	2204 820	2204 820	2204 820
21-136-47	LEVER, w STEM, Reverse Band	2801 815	1942 137	1942 137	1942 137
	Reverse Band, Short	-----	2892 233	2892 233	2892 233
21-136-49	SHAFT, Reverse Band Lever Reverse Band Reaction	3410 102	2124 857	2124 857	2124 857
21-136-50	SEAL, Reverse Band Lever Shaft	1556 385	-----	-----	-----
	Reverse Band Reaction Shaft	1556 385	-----	-----	-----
21-136-52	SCREW, Reverse Band Adjusting	2538 472	1942 141	1942 141	1942 141
	NUT	120 369	-----	-----	-----
21-136-55	SEAL, Reverse Band Lever Shaft	1556 385	1672 358	1672 358	1672 358
21-136-65	DRUM, Reverse, 12T., 24T. 12T., 47T.	2892 728	-----	-----	-----
	26T., -See Note 1)	2538 474	-----	-----	-----
		-----	3515 451	3515 451	3515 451
21-136-228	CAM and RETAINER PACKAGE, "O" Running Clutch	2808 637	-----	-----	-----
21-136-229	SCREW, w WASHER, "O" Running Clutch Cam (7)	1559 489	-----	-----	-----
	NOTE 1: Also specify 1 of 3420 100 Race Package				
21-136-231	CAM, "O" Running Clutch	-----	1942 095	1942 095	1942 095
21-136-232	RACE, ROLLER and SPRING PACKAGE, "O" Running Clutch 24T.	3420 023	-----	-----	-----
	47T.	2808 668	-----	-----	-----
	26T.	-----	3420 100	3420 100	3420 100
21-136-233	RETAINER, "O" Running Clutch Spring	-----	2801 426	2801 426	2801 426

CARLINES

J - Challenger
B - BarracudaV - Valiant
L - DartR - Belvedere - Satellite
W - Coronet - ChargerP - Plymouth
D - DodgeC - Chrysler
Y - Imperial

AR Indicates use as required.

Indicates parts not listed in any previous parts book.

Numerals in parentheses () refer to notes.

★ Indicates change or addition.

Printed in U.S.A.
January 1972

AUTOMATIC TRANSMISSION

NOTE: All quantities are one (1) unless otherwise indicated in parenthesis.

CODE	TRANSMISSION	3515 806 A94-1	3515 815 A727	3515 816 A727	3515 817 A727
21-136-0 TRANSMISSION BANDS Cont'd.					
21-136-235	ROLLER, "O" Running Clutch (10) (12)	2464 888 -----	----- 670 776	----- 670 776	----- 670 776
21-136-236	SPRING, "O" Running Clutch Roller (10) (12)	2464 446 -----	----- 1942 187	----- 1942 187	----- 1942 187
21-137-0 TRANSMISSION SERVOS					
21-137-5	PISTON, Kickdown Servo Inner, w/ROD and SEAL SEAL, Inner SNAP RING, Inner	3410 333 ----- ----- -----	3410 440 3410 445 6028 864 6024 336	3410 440 3410 445 6028 864 6024 336	3410 440 3410 445 6028 864 6024 336
21-137-6	RETAINER, Kickdown Piston, Inner	-----	3410 437	3410 437	3410 437
21-137-8	RING, Kickdown Servo Piston Seal, Small Large Kickdown Servo Guide	3410 374 3410 372 1636 470	2124 851 1942 123 1942 123	2124 851 1942 123 1942 123	2124 851 1942 123 1942 123
21-137-11	ROD, Kickdown Servo Piston	1942 482	2124 853	2124 853	2124 853
21-137-13	GUIDE, Kickdown Servo	3410 332	3410 441	3410 441	3410 441
21-137-19	SNAP RING, Kickdown Servo Kickdown Servo Guide	6028 863 -----	----- 1942 130	----- 1942 130	----- 1942 130
21-137-22	SPRING, Kickdown Servo Piston Inner Outer Kickdown Piston, Inner	2801 316 3515 111 3515 412 -----	----- ----- 3410 518	----- ----- 3410 518	----- ----- 3410 518
21-137-35	PISTON, Reverse Servo	2801 271	2801 281	2801 281	2801 281
21-137-41	SPRING, Reverse Servo Cushion	2801 872	2801 273	2801 273	2801 273
21-137-47	PLUG, Reverse Servo Piston RING, .435" I.D.	2801 272 6027 153	2801 272 6027 153	2801 272 6027 153	2801 272 6027 153
21-137-50	SEAL, Reverse Servo Piston, Rubber	2464 462	2464 481	2464 481	2464 481
21-137-53	SPRING, Reverse Servo Piston	2801 274	2801 241	2801 241	2801 241
21-137-56	RETAINER, Reverse Servo Piston Spring Reverse Servo Piston	2464 463 -----	----- 1942 150	----- 1942 150	----- 1942 150
21-137-59	SNAP RING, Reverse Servo Piston Spring Retainer	2464 464	1942 130	1942 130	1942 130
21-137-200	PISTON, Accumulator	3410 908	3410 908	3410 908	3410 908
21-137-202	RING, Accumulator Piston Seal, Small Large	1941 831 2124 255	1941 831 2124 255	1941 831 2124 255	1941 831 2124 255
21-137-205	SPRING, Accumulator, 6 Coils 5 1/2" Coils, 1.07 I.D.	3515 080 3515 411 -----	----- ----- 3515 079	----- ----- 3515 079	3621 452 ----- 3515 079
21-138-0 TRANSMISSION GOVERNOR					
21-138-2	REPAIR PACKAGE, Governor	3621 454	3621 451	3621 452	3621 451
21-138-7	SNAP RING, Governor Body	6027 271	6022 817	6022 817	6022 817
21-138-10	SUPPORT, Governor	2538 635	2538 634	2538 634	2538 634

CARLINES

J - Challenger
B - BarracudaV - Valiant
L - DartR - Belvedere - Satellite
W - Coronet - ChargerP - Plymouth
D - DodgeC - Chrysler
Y - Imperial

AR Indicates use as required.

= Indicates parts not listed in any previous parts book.

Numerals in parentheses () refer to notes.

★ Indicates change or addition.

Printed in U.S.A.
January 1972

AUTOMATIC TRANSMISSION

NOTE: All quantities are one (1) unless otherwise indicated in parenthesis.

CODE	TRANSMISSION	3515 806	3515 815	3515 816	3515 817
		A94-1	A727	A727	A727
21-138-0 TRANSMISSION GOVERNOR Cont'd.					
21-138-13	WEIGHT, Governor, Outer	1636 461	1636 461	1636 461	1636 461
	Inner, 51/64" lgh.	3515 098	3515 098	3515 098	3515 098
21-138-15	SPRING, Governor Weight	3515 085	3515 085	3515 110	3515 085
21-138-19	SNAP RING, Governor				
	Weight, Outer	1636 465	1636 465	1636 465	1636 465
	Inner	1636 464	1636 464	1636 464	1636 464
21-138-21	LOCK, Governor Body				
	Bolt (2)	2125 024	2125 024	2125 024	2125 024
21-138-23	VALVE, Governor, .844"-.854"				
	lgh.	2124 663	2124 663	2124 663	2124 663
	.859" lgh.	3515 479	-----	-----	-----
21-138-26	SHAFT, Governor Valve	1556 082	1556 082	1556 082	1556 082
21-138-29	SNAP RING, Governor Valve				
	Shaft (3)	1638 461	-----	-----	-----
	(2)	-----	1638 461	1638 461	1638 461
21-138-38	RING, Governor Support				
	Seal, Frt. and Rr. (2)	1942 109	1942 109	1942 109	1942 109
21-139-0 TRANSMISSION VALVE BODY AND VALVES					
21-139-4	BODY, w/Transfer PLATE	3410 509	3515 036	3410 478	3410 478
	BALL, Check Valve,				
	Small (5)	104 918	104 918	104 918	104 918
	Large	147 488	147 488	147 488	147 488
21-139-9	VALVE, Manual	2801 259	2801 259	2801 259	2801 259
21-139-11	VALVE, Limit	3410 560	3410 560	3410 560	3410 560
21-139-12	LEVER, w/INSULATOR, Manual				
	Valve	3410 484	3410 484	3410 484	3410 484
21-139-16	SEAL, Manual Valve				
	Shaft	2466 842	2466 842	2466 842	2466 842
21-139-19	BODY, Limit Valve	3410 564	3410 564	3410 564	3410 564
21-139-24	SPRING, Manual Valve				
	Lever Detent	2466 615	2466 615	2466 615	2466 615
	BALL 11/32"	147 488	147 488	147 488	147 488
21-139-30	VALVE, Throttle	2892 349	2892 349	2892 349	2892 349
21-139-33	SPRING, Throttle Valve	2892 350	2892 350	2892 350	2892 350
21-139-34	PIN, Manual Valve				
	Lever Spring	2466 756	2466 756	2466 756	2466 756
21-139-46	WASHER, Throttle Valve				
	Lever Shaft	2538 062	2538 062	2538 062	2538 062
21-139-47	SEAL, Throttle Lever				
	Shaft, 11/16" O.D.	2466 548	2466 548	2466 548	2466 548
21-139-49	E-RING, Throttle Valve				
	Lever Shaft	6025 857	6025 857	6025 857	6025 857
21-139-50	LEVER, Throttle Valve	2466 854	2466 854	2466 854	2466 854
21-139-63	PLUG, Regulator Valve				
	Throttle Pressure	1942 245	1942 245	1942 245	1942 245
	Regulator Valve Line				
	Pressure	1942 218	1942 218	1942 218	1942 218
	Throttle Pressure	2892 943	-----	-----	-----
21-139-64	SLEEVE, Regulator Valve				
	Line Pressure Plug	1942 213	1942 213	1942 213	1942 213
	Shuttle Valve, Plastic	3410 312	3410 312	3410 312	3410 312
21-139-67	VALVE PACKAGE, Regulator	2240 685	2240 685	2240 685	2240 685
21-139-68	SPRING, Regulator Valve	2124 734	2124 734	2124 734	2124 734
	Pressure Relief	2892 846	2892 846	2892 846	2892 846
	Limit Valve	3515 251	-----	-----	-----
	BALL, Pressure Relief 3/16"	147 483	147 483	147 483	147 483
CARLINES	J - Challenger B - Barracuda	V - Valiant L - Dart	R - Belvedere - Satellite W - Coronet - Charger	P - Plymouth D - Dodge	C - Chrysler Y - Imperial

AR Indicates use as required.

Indicates parts not listed in any previous parts book.

Numerals in parentheses () refer to notes.

★ Indicates change or addition.

Printed in U.S.A.

January 1972

AUTOMATIC TRANSMISSION

NOTE: All quantities are one (1) unless otherwise indicated in parenthesis.

CODE	TRANSMISSION	3515 806 A94-1	3515 815 A727	3515 816 A727	3515 817 A727
21-139-0 TRANSMISSION VALVE BODY AND VALVES Cont'd.					
21-139-71	RETAINER, Regulator Valve Spring Limit Valve Spring	2204 975 2892 947	2204 975 -----	2204 975 -----	2204 975 -----
21-139-74	SCREW, Line Pressure Adjusting Throttle Pressure Adjusting	2124 736 6023 343	2124 736 6023 343	2124 736 6023 343	2124 736 6023 343
21-139-76	NUT, Throttle Pressure Adjusting Screw Lock Line Pressure Adjusting Screw	2892 353 2124 737	2892 353 2124 737	2892 353 2124 737	2892 353 2124 737
21-139-78	VALVE, Kickdown PLUG, Kickdown Detent	2892 351 2892 352	2892 351 2892 352	2892 351 2892 352	2892 351 2892 352
21-139-95	VALVE, Shuttle, 1 51/64" lgh. 2 7/32" lgh. PLUG, Shuttle Valve, 35/64" lgh. 29/64" lgh.	1854 275 2892 926 1854 274 2892 927	1854 275 ----- 1854 274 -----	1854 275 ----- 1854 274 -----	1854 275 ----- 1854 274 -----
21-139-98	SNAP RING, Shuttle Valve	6025 857	6025 857	6025 857	6025 857
21-139-101	SPRING, Shuttle Valve, Primary Secondary	3515 047 3515 048	3515 047 3515 048	3515 047 3515 048	3515 047 3515 048
21-139-105	VALVE, 1-2 Shift 1-2 Shift Control 2-3 Shift PLUG, 1-2 Shift Valve, w/o Lip on Center of Shaft w/Lip on Center of Shaft 2-3 Shift	3410 881 3410 912 3515 132 3410 826 = 3515 948 2892 990	3410 881 3410 912 3515 132 3410 826 ----- 2892 990	3410 881 3410 912 3515 132 3410 826 ----- 2892 990	3410 881 3410 912 3515 132 3410 826 ----- 2892 990
21-139-108	SPRING, 1-2 Shift Control Valve 1-2 Shift Control	3410 517 -----	----- 3410 517	----- 3410 517	----- 3410 517
21-139-117	VALVE, Torque Conv. Control	2124 256	2124 256	2124 256	2124 256
21-139-118	SPRING, Torque Conv. Control Valve	2124 257 2892 944	2124 257 2892 944	2124 257 2892 944	2124 257 2892 944
21-139-135	COVER, Limit Valve Shuttle Valve Shift Valve Plug Shift Valve Regulator Valve SCREW, w/WASHER, Limit Valve Cover (3) Regulator Valve Cover (2) Shift Valve Cover (5)	3410 889 3410 378 2801 244 2205 034 6029 272 6029 271 6029 271	3410 889 3410 378 2801 244 2205 034 6029 272 ----- -----	3410 889 3410 378 2801 244 2205 034 6029 272 ----- -----	3410 889 3410 378 2801 244 2205 034 6029 272 ----- -----
21-139-140	PLATE, Valve Body SCREW, w/WASHER, Valve Body Plate to Transfer Plate (2)	3410 512 6029 271	3515 045 6029 271	3410 934 6029 271	3410 934 6029 271
21-139-145	BALL, Valve Body Check Valve, Copper Plated, Large, 11/16"	= 3515 398 3410 435	----- 3410 435	----- 3410 381	----- 3410 381
21-139-147	PLATE, Transfer SCREW, w/WASHER, Plate to Valve Body (14)	----- 6027 391	6027 391	6027 391	6027 391
CARLINES	J - Challenger B - Barracuda	V - Valiant L - Dart	R - Belvedere - Satellite W - Coronet - Charger	P - Plymouth D - Dodge	C - Chrysler Y - Imperial

AR Indicates use as required.

≠ Indicates parts not listed in any previous parts book.

Numerals in parentheses () refer to notes.

★ Indicates change or addition.

Printed in U.S.A.
January 1972

AUTOMATIC TRANSMISSION

NOTE: All quantities are one (1) unless otherwise indicated in parenthesis.

CODE	TRANSMISSION	3515 806 A94-1	3515 815 A727	3515 816 A727	3515 817 A727		
21-139-0 TRANSMISSION VALVE BODY AND VALVES Cont'd.							
21-139-154	SUPPORT, Transfer Plate SCREW, w/WASHER (2)	3410 380 6029 271	3410 380 -----	3410 380 -----	3410 380 -----		

NOTE: All quantities are one (1) unless otherwise indicated in parenthesis.

CODE	TRANSMISSION	3515 804 A94-1	3515 805 A94-1	3515 841 A727	3515 842 A727	3515 843 A727	3515 844 A727
------	--------------	-------------------	-------------------	------------------	------------------	------------------	------------------

21-01-0 TRANSMISSION SET OR PACKAGES

21-01-3	SEAL and GASKET PACKAGE Complete	= 3621 459 -----	= 3621 459 -----	3420 093 = 3621 460	3420 093 = 3621 460	3420 093 = 3621 460	3420 093 = 3621 460
---------	-------------------------------------	---------------------	---------------------	------------------------	------------------------	------------------------	------------------------

21-03-0 TRANSMISSION CASE

21-03-1	CASE SCREW, w/WASHER, Cover 1/4"-20 x 1/2" (AR)	3410 281 6023 092	3410 281 6023 092	3410 468 6023 092	3410 469 6023 092	3410 469 6023 092	3410 469 6023 092
---------	--	----------------------	----------------------	----------------------	----------------------	----------------------	----------------------

21-04-0 TRANSMISSION CASE EXTENSION

21-04-1	EXTENSION SCREW, w/WASHER (6)	2466 956 6023 514	2466 956 6023 514	2466 969 6023 514	2466 969 6023 514	2466 969 6023 514	2466 969 6023 514
21-04-2	GASKET Output Shaft Brg. Inspection Cover	2466 954 2801 398	2466 954 2801 398	2466 954 2801 398	2466 954 2801 398	2466 954 2801 398	2466 954 2801 398
21-04-8	COVER, Output Shaft Brg. Inspection SCREW 1/4"-20 x 5/8" (2)	2466 957 6026 884 2801 726	2466 957 6026 884 2801 726	2466 957 6026 884 2801 724	2466 957 6026 884 2801 724	2466 957 6026 884 2801 724	2466 957 6026 884 2801 724
21-04-11	BUSHING						

21-05-0 TRANSMISSION OUTPUT SHAFT

21-05-1	SHAFT	3410 949	3410 949	2801 314	2801 314	2801 314	2801 314
21-05-2	BEARING	3410 465	3410 465	2466 224	2466 224	2466 224	2466 224
21-05-8	SNAP RING, Brg., Outer Brg. (2)	2400 185 6028 901	2400 185 6028 901	2400 320 6025 570	2400 320 6025 570	2400 320 6025 570	2400 320 6025 570
21-05-12	SEAL, Yoke, 1 9/16" lgh., w/One Lip, Rubber and Metal 1 61/64" lgh., 2 1/2" O.D.	2400 163 -----	2400 163 -----	2400 300 -----	2400 300 -----	2400 300 -----	2400 300 -----
21-05-19	SNAP RING, Output Shaft, .040" thk., Red (AR) .048" thk., Orange (AR) .059" thk., Yellow (AR) .048" thk. (AR) .055" thk. (AR) .062" thk. (AR)	6026 289 6026 290 6026 291 ----- ----- -----	6026 289 6026 290 6026 291 ----- ----- -----	----- ----- ----- 6022 816 6024 311 6024 312	----- ----- ----- 6022 816 6024 311 6024 312	----- ----- ----- 6022 816 6024 311 6024 312	----- ----- ----- 6022 816 6024 311 6024 312
21-05-25	SUPPORT	2466 881	2466 881	2466 882	2466 882	2466 882	2466 882
21-05-35	WASHER, Output Shaft Thrust, Natural, .052" thk. (AR) .068" thk. Red (AR) .083" thk. Black (AR) .062" thk.	2538 669 2538 670 2538 671 -----	2538 669 2538 670 2538 671 -----	----- ----- ----- 2400 843	----- ----- ----- 2400 843	----- ----- ----- 2400 843	----- ----- ----- 2400 843

CARLINES

J - Challenger
B - BarracudaV - Valiant
L - DartR - Belvedere - Satellite
W - Coronet - ChargerP - Plymouth
D - DodgeC - Chrysler
Y - Imperial

AR Indicates use as required.

Indicates parts not listed in any previous parts book.

Numerals in parentheses () refer to notes.

★ Indicates change or addition.

Printed in U.S.A.

January 1972

AUTOMATIC TRANSMISSION

NOTE: All quantities are (1) unless otherwise indicated in parenthesis

CODE	TRANSMISSION	3515 804 A94-1	3515 805 A94-1	3515 841 A727	3515 842 A727	3515 843 A727	3515 844 A727
21-117-0 TRANSMISSION OIL FILTER							
NOTE: See Code 5-53-3 for Tubes							
21-117-1	FILTER or STRAINER SCREW, w/WASHER (3)	3410 253 6026 390	3410 253 6026 390	3410 253 6026 390	3410 253 6026 390	3410 253 6026 390	3410 253 6026 390
21-118-0 TRANSMISSION OIL PUMP							
21-118-6	ROTOR PACKAGE, Frt. Oil Pump	2808 685	2808 685	2808 675	2808 675	2808 675	2808 675
21-118-40	HOUSING, w/BUSHING, Frt. Pump HOUSING, w/BUSHING and Plug, Frt. Pump SCREW, w/WASHER (6) (7)	2538 206 ----- 6023 943 -----	2538 206 ----- 6023 943 -----	----- ----- 3410 965 6023 943	----- ----- 3410 965 6023 943	----- ----- 3410 965 6023 943	----- ----- 3410 965 6023 943
21-118-45	SEAL, Frt. Pump Hsg., 8 17/64" O.D. 10" O.D.	2204 709 -----	2204 709 -----	----- 1942 021	----- 1942 021	----- 1942 021	----- 1942 021
21-118-47	BUSHING, Frt. Pump Hsg.	2466 796	2466 796	2466 324	2466 324	2466 324	2466 324
21-118-54	GASKET, Frt. Pump Hsg.	-----	-----	2124 846	2124 846	2124 846	2124 846
21-118-57	SHIELD, Frt. Pump Hsg. Vent w/Plug BAFFLE, w/NAIL, Frt. Pump Hsg.	----- ----- ----- -----	----- ----- ----- -----	----- 2204 993 2892 679 ----- 3420 087	----- 2204 993 2892 679 ----- 3420 087	----- 2204 993 2892 679 ----- 3420 087	----- 2204 993 2892 679 ----- 3420 087
21-118-58	PLUG, Vent Shield	-----	-----	2892 553	2892 553	2892 553	2892 553
21-119-0 TRANSMISSION OIL PAN							
21-119-3	PAN, Oil w/PLUG SCREW, w/WASHER (14)	2464 413 ----- 6023 355	2464 413 ----- 6023 355	----- 2464 419 6023 355	----- 2464 419 6023 355	----- 2464 419 6023 355	----- 2464 419 6023 355
21-119-5	GASKET	2205 299	2205 299	2464 324	2464 324	2464 324	2464 324
21-119-11	PLUG, Drain	-----	-----	-----	2125 890	2125 890	-----
21-119-12	GASKET, Drain Plug	-----	-----	-----	2268 513	2268 513	-----
21-129-0 TRANSMISSION INPUT SHAFT AND TORQUE CONVERTER REACTION SHAFT							
21-129-5	SHAFT, Input SNAP RING	2538 407 6022 859	2538 407 6022 859	2801 053 -----	2801 053 -----	2801 053 -----	2801 053 -----
21-129-6	BUSHING, Input Shaft	-----	-----	2205 242	2205 242	2205 242	2205 242
21-129-7	RING, Input Shaft Seal (2)	1941 831 -----	1941 831 -----	----- 2801 054	----- 2801 054	----- 2801 054	----- 2801 054
21-129-10	SHAFT, w/SUPPORT, Reaction	2538 409	2538 409	3410 899	3410 899	3410 899	3410 899
21-129-11	BAFFLE, Vent	-----	-----	3420 087	3420 087	3420 087	3420 087
21-129-13	RING, Reaction Shaft Support Seal (2)	1942 389	1942 389	3515 321	3515 321	3515 321	3515 321
21-129-23	BUSHING, Reaction Shaft	2801 728	2801 728	2801 348	2801 348	2801 348	2801 348
21-129-24	GASKET, Reaction Shaft Support, 8 15/64" O.D.	1942 390	1942 390	-----	-----	-----	-----
21-133-0 TRANSMISSION CLUTCH							
21-133-7	RETAINER, w/BUSHING, Frt. Clutch Rr. Clutch	3410 919 2892 441	3410 920 2892 441	3515 314 2466 801	3515 314 2466 801	3515 314 2466 801	3515 314 2466 801
CARLINES	J - Challenger B - Barracuda	V - Valiant L - Dart	R - Belvedere - Satellite W - Coronet - Charger	P - Plymouth D - Dodge	C - Chrysler Y - Imperial		

AR Indicates use as required.

≠ Indicates parts not listed in any previous parts book.

Numerals in parentheses () refer to notes.

★ Indicates change or addition.

Printed in U.S.A.

January 1972

AUTOMATIC TRANSMISSION

NOTE: All quantities are (1) unless otherwise indicated in parenthesis

CODE	TRANSMISSION	3515 804 A94-1	3515 805 A94-1	3515 841 A727	3515 842 A727	3515 843 A727	3515 844 A727
21-133-0 TRANSMISSION CLUTCH Cont'd.							
21-133-7	RETAINER Cont'd. Rr. Clutch Piston	-----	-----	3410 814	3410 814	3410 814	3410 814
	BALL, Check Valve, 3/16"	147 483	147 483	-----	-----	-----	-----
21-133-10	BUSHING, Frt. Clutch Retainer	2801 727	2801 727	3515 315	3515 315	3515 315	3515 315
21-133-15	PISTON, Frt., Clutch Rr.	2892 420	2892 420	2464 651	2464 651	2464 651	2464 651
	BALL, Clutch Check Valve, Rr.	147 483	147 483	147 483	147 483	147 483	147 483
21-133-17	SEAL, Frt. Clutch Piston, Inner	1942 396	1942 396	3410 226	3410 226	3410 226	3410 226
	Outer	1942 397	1942 397	3410 225	3410 225	3410 225	3410 225
	Rr., Inner	2538 510	2538 510	1942 054	1942 054	1942 054	1942 054
	Outer	2538 695	2538 695	2124 835	2124 835	2124 835	2124 835
	Rr. Clutch Retainer Ring	1323 593	1323 593	-----	-----	-----	-----
21-133-20	SPRING, Frt. Clutch Piston (13)	3410 898	2801 844	-----	-----	-----	-----
	(11)	-----	-----	2801 243	-----	-----	-----
	(9)	-----	-----	-----	2801 243	-----	-----
	Rr.	1942 414	1942 414	1942 015	1942 015	2801 243	2801 243
21-133-22	RETAINER, Frt., Clutch Piston Spring	1942 399	1942 399	2801 949	2801 949	2801 949	2801 949
	BALL, Check Valve	147 483	147 483	147 483	147 483	147 483	147 483
21-133-25	SNAP RING, Rr. Clutch Retainer, .060" thk., 5 1/4" O.D. (AR)	1942 421	1942 421	-----	-----	-----	-----
	.076" thk. (AR)	1942 423	1942 423	-----	-----	-----	-----
	.098" thk. (AR)	2538 617	2538 617	-----	-----	-----	-----
	7" O.D. .060" thk. (AR)	-----	-----	1942 063	1942 063	1942 063	1942 063
	.074" thk. (AR)	-----	-----	1942 064	1942 064	1942 064	1942 064
	.088" thk. (AR)	-----	-----	1942 065	1942 065	1942 065	1942 065
	.106" thk. (AR)	-----	-----	2466 811	2466 811	2466 811	2466 811
	Rr. Clutch Piston Retainer, .060" thk., 1 31/64" O.D.	-----	-----	2124 872	2124 872	2124 872	2124 872
21-133-31	SPRING, Rr. Clutch Wave	2466 283	2466 283	2466 806	2466 806	2466 806	2466 806
21-133-36	DISC, Frt. Clutch (3) (4)	2205 203	-----	2801 167	2801 167	2801 167	2801 167
	Rr. (3)	2892 551	2892 551	-----	-----	-----	-----
	(4)	-----	-----	2801 992	2801 992	2801 992	2801 992
21-133-38	PLATE, Frt. and Rr. Clutch (6)	-----	-----	2124 826	2124 826	2124 826	2124 826
	Frt. (3)	1942 403	-----	-----	-----	-----	-----
	(4)	-----	1942 403	-----	-----	-----	-----
	Rr. (2)	1942 403	1942 403	-----	-----	-----	-----
21-133-39	PLATE, Frt. Clutch Pressure	2801 969	2801 969	2801 961	2801 961	2801 961	2801 961
	Rr. Clutch Pressure, Frt.	2466 281	2466 281	2466 803	2466 803	2466 803	2466 803
	Rr., Rr.	2801 969	2801 969	2801 961	2801 961	2801 961	2801 961
21-133-40	GEAR, w/BUSHING, Sun	1942 434	1942 434	2801 311	2801 311	2801 311	2801 311
21-133-42	SHELL, Sun Gear Driving	1942 438	1942 438	2400 662	2400 662	2400 662	2400 662
21-133-43	SNAP RING, Frt. Clutch, Inner, 2 7/16" O.D.	1942 400	1942 400	-----	-----	-----	-----
	Outer	3410 571	3410 571	-----	-----	-----	-----
	Frt. Clutch, .050" thk. (AR)	-----	-----	3410 570	3410 570	3410 570	3410 570

CARLINES

J - Challenger
B - BarracudaV - Valiant
L - DartR - Belvedere - Satalite
W - Coronet - ChargerP - Plymouth
D - DodgeC - Chrysler
Y - Imperial

AR Indicates use as required.

Indicates parts not listed in any previous parts book.

Numerals in parentheses () refer to notes.

★ Indicates change or addition.

Printed in U.S.A.
January 1972

AUTOMATIC TRANSMISSION

NOTE: All quantities are (1) unless otherwise indicated in parenthesis

CODE	TRANSMISSION	3515 804 A904	3515 805 A904	3515 841 A727	3515 842 A727	3515 843 A727	3515 844 A727	----- -----
21-133-0 TRANSMISSION CLUTCH Cont'd.								
21-133-43	SNAP RING Cont'd. Frt. Clutch, Inner, .060" thk., 3" I.D.	-----	-----	2124 824	2124 824	2124 824	2124 824	-----
21-133-46	RING, Sun Gear Driving Shell Lock (2)	1942 439	1942 439	1736 521	1736 521	1736 521	1736 521	-----
21-133-47	PLATE, Sun Gear Driving Shell Thrust, w/28 Tangs (2) w/4 Inside Tangs	3410 540	3410 540	----- 1942 080	----- 1942 080	----- 1942 080	----- 1942 080	-----
21-133-48	WASHER, Sun Gear Driving Shell Thrust, w/3 Oil Grooves (2) w/3 Outside Tabs	2801 356	2801 356	----- 1942 081	----- 1942 081	----- 1942 081	----- 1942 081	-----
21-133-62	SPACER, Rr. Clutch Piston Spring Steel Plastic	2801 162	2801 162	----- 2801 161 = 3515 077	----- 2801 161 = 3515 077	----- 2801 161 = 3515 077	----- 2801 161 = 3515 077	-----
21-133-65	WASHER, Frt. Clutch Thrust, 5 7/8" O.D. (2) Frt. Clutch Thrust, Frt., Green, .061" thk., 3 21/64" O.D. (AR) Red, .084" thk. (AR) Yellow, .102" thk. (AR) Frt. Clutch Thrust, Rr.	3410 572	3410 572	----- 2204 622 2204 623 2400 284 2204 622	----- 2204 622 2204 623 2400 284 2204 622	----- 2204 622 2204 623 2400 284 2204 622	----- 2204 622 2204 623 2400 284 2204 622	-----

21-134-0 TRANSMISSION FRONT AND REAR PLANET PINION CARRIER AND COMPONENTS

21-134-5	CARRIER, w/PINION and WASHER, Frt. Rr.	2801 018 2801 180	2801 018 2801 180	2466 537 2466 539	2466 537 2466 539	2801 171 2466 539	2466 537 2466 539	-----
21-134-8	PINION, Frt. Planet (3) (4) Rr. (3)	2466 759	2466 759	2400 667	2400 667	----- 2400 667	2400 667	-----
21-134-9	SHAFT, Frt. (3) (4) Rr. (3) Pin (AR)	2801 363	2801 363	2464 178	2464 178	----- 2464 178	2464 178	-----
21-134-10	WASHER, Frt. and Rr. (12) Frt. (6) (8) Rr. (6)	2466 758	2466 758	----- 2801 315	----- 2801 315	----- 2801 315	----- 2801 315	-----
21-134-11	ROLLER, Frt. and Rr. (114) Frt. (69) (92) Rr. (69)	2466 756	2466 756	----- 2204 647	----- 2204 647	----- 2204 647	----- 2204 647	-----
21-134-12	RING, Frt. and Rr. Planet Pinion Roller Thrust 39/64" O.D. (12) Frt. (6) (8) Rr. (6)	2466 757	2466 757	----- 2204 649	----- 2204 649	----- 2204 649	----- 2204 649	-----
21-134-30	WASHER, Frt. Carrier Thrust Rr.	-----	-----	1942 081	1942 081	2801 060	1942 081	-----
21-134-36	SUPPORT, Frt. Annulus Gear Rr.	2538 574 1942 450	2538 574 1942 450	-----	-----	-----	-----	-----

CARLINES

J - Challenger
B - BarracudaV - Valiant
L - DartR - Belvedere - Satellite
W - Coronet - ChargerP - Plymouth
D - DodgeC - Chrysler
Y - Imperial

AR Indicates use as required.

= Indicates parts not listed in any previous parts book.

Numerals in parentheses () refer to notes.

★ Indicates change or addition.

Printed in U.S.A.
January 1972

AUTOMATIC TRANSMISSION

NOTE: All quantities are (1) unless otherwise indicated in parenthesis

CODE	TRANSMISSION	3515 804 A94-1	3515 805 A94-1	3515 841 A727	3515 842 A727	3515 843 A727	3515 844 A727
21-134-0 TRANSMISSION FRONT AND REAR PLANET PINION CARRIER AND COMPONENTS Cont'd.							
21-134-36	SUPPORT Cont'd. SNAP RING, Frt.	6026 278	6026 278	-----	-----	-----	-----
21-134-38	GEAR, Frt. and Rr. Annulus (2) Frt. Rr.	1942 443	1942 443	2892 656 2538 185	2892 656 2538 185	2892 656 2538 185	2892 656 2538 185
21-134-40	SNAP RING, Frt. and Rr. Annulus Gear (2)	1942 444	1942 444	-----	-----	-----	-----
21-134-45	WASHER, Frt. Annulus Gear Support Thrust, w/6 Oil Grooves and 1 Outside Tab PLATE, Rr. Annulus Gear Thrust, w/31 Inside Teeth, 3 23/64" O.D. 28T., 2 53/64" O.D.	2538 696	2538 696	-----	-----	-----	-----
		2892 478	2892 478	2400 580	2400 580	2400 580	2400 580
21-136-0 TRANSMISSION BANDS							
21-136-5	BAND, Kickdown	2204 792	2204 792	2124 342	2124 342	2124 342	2124 342
21-136-15	STRUT, Kickdown Band ANCHOR, Kickdown Band	3415 084	3515 084	2124 848	2124 848	2124 848	2124 848
21-136-17	SCREW, Kickdown Band Adjusting NUT, Lock 1/2"-20	1942 477	1942 477	2400 389	2400 389	2400 389	2400 389
21-136-20	LEVER, Kickdown Band	124 934	124 934	124 934	124 934	124 934	124 934
21-136-23	SHAFT, Kickdown Band Lever	2125 067	2124 579	2204 952	2204 952	2124 666	2204 952
21-136-30	BAND, Reverse	1942 132	1942 132	1942 132	1942 132	1942 132	1942 132
21-136-41	STRUT, Reverse Band	1942 487	1942 487	1942 133	1942 133	1942 133	1942 133
21-136-44	LINK, w/ANCHOR, Reverse Band	1942 497	1942 497	2204 823	2204 823	2204 823	2204 823
21-136-47	LEVER, w/STEM, Reverse Band Reverse Band, Short	2464 439	2464 439	2204 820	2204 820	2204 820	2204 820
21-136-49	SHAFT, Reverse Band Lever	1942 491	1942 491	1942 137	1942 137	1942 137	1942 137
21-136-50	SEAL, Reverse Band Reaction Shaft	2464 851	2464 851	2892 233	2892 233	2892 233	2892 233
21-136-52	SCREW, Reverse Band Adjusting NUT	3410 102	3410 102	2124 857	2124 857	2124 857	2124 857
21-136-55	SEAL, Reverse Band Lever Shaft	1556 385	1556 385	-----	-----	-----	-----
21-136-65	DRUM, Reverse (See Note 1)	1942 543	1942 543	1942 141	1942 141	1942 141	1942 141
21-136-228	CAM and RETAINER PACKAGE, "O" Running Clutch	120 369	120 369	271 506	271 506	271 506	271 506
21-136-229	SCREW, w/WASHER, "O" Running Clutch Cam (7)	1556 385	1556 385	1672 358	1672 358	1672 358	1672 358
21-136-231	CAM, "O" Running Clutch	2892 728	2892 728	3515 451	3515 451	3515 451	3515 451
21-136-232	RACE, ROLLER and SPRING, PACKAGE, "O" Running Clutch 24T 26T	2808 637	2808 637	-----	-----	-----	-----
21-136-233	RETAINER, "O" Running Clutch Spring	1559 489	1559 489	-----	-----	-----	-----
		-----	-----	1942 095	1942 095	1942 095	1942 095
		3420 023	3420 023	-----	-----	-----	-----
		-----	-----	3420 100	3420 100	3420 100	3420 100
		-----	-----	2801 426	2801 426	2801 426	2801 426

CARLINES

J - Challenger
B - BarracudaV - Valiant
L - DartR - Belvedere - Satellite
W - Coronet - ChargerP - Plymouth
D - DodgeC - Chrysler
Y - Imperial

AR Indicates use as required.

Indicates parts not listed in any previous parts book.

Numerals in parentheses () refer to notes.

★ Indicates change or addition.

Printed in U.S.A.

January 1972

AUTOMATIC TRANSMISSION

NOTE: All quantities are (1) unless otherwise indicated in parenthesis

CODE	TRANSMISSION	3515 804 A94-1	3515 805 A94-1	3515 841 A727	3515 842 A727	3515 843 A727	3515 844 A727
21-136-0 TRANSMISSION BANDS Cont'd.							
21-136-235	ROLLER, "O" Running Clutch (10) (12)	2464 888 ----- -----	2464 888 ----- -----	----- 670 776 -----	----- 670 776 -----	----- 670 776 -----	----- 670 776 -----
21-136-236	SPRING, "O" Running Clutch Roller (10) (12)	2464 446 ----- -----	2464 446 ----- -----	----- 1942 187 -----	----- 1942 187 -----	----- 1942 187 -----	----- 1942 187 -----
NOTE 1: Also specify 1 of 3420 100 Race Package							
21-137-0 TRANSMISSION SERVOS							
21-137-5	PISTON, Kickdown Servo Inner, w/ROD and SEAL SEAL, Inner SNAP RING, Inner	1942 478 ----- ----- -----	1942 478 ----- ----- -----	3410 440 3410 445 6028 864 6024 336	2124 850 3410 445 6028 864 6024 336	3410 440 3410 445 6028 864 6024 336	3410 440 3410 445 6028 864 6024 336
21-137-6	RETAINER, Kickdown Piston, Inner	----- -----	----- -----	3410 437	3410 437	3410 437	3410 437
21-137-8	RING, Kickdown Servo Piston Seal, Small Large Kickdown Servo Guide	1672 287 1636 470 3410 372	1672 287 1636 470 3410 372	2124 851 1942 123 1942 123	2124 851 1942 123 1942 123	2124 851 1942 123 1942 123	2124 851 1942 123 1942 123
21-137-11	ROD, Kickdown Servo Piston Inner	1942 482 ----- -----	1942 482 ----- -----	----- 3410 443 3410 441	----- 3410 443 2124 856	----- 3410 443 3410 441	----- 3410 443 3410 441
21-137-13	GUIDE, Kickdown Servo	1942 485	1942 485	-----	-----	-----	-----
21-137-19	SNAP RING, Kickdown Servo Kickdown Servo Guide	1942 486 -----	1942 486 -----	1942 130	1942 130	1942 130	1942 130
21-137-22	SPRING, Kickdown Servo Piston Inner Outer	2801 316 3515 112 ----- -----	2801 316 ----- ----- -----	----- 3410 444 3410 518 2801 281	----- 3515 112 ----- 2801 281	----- 3410 444 3410 518 2801 281	----- 3410 444 3410 518 2801 281
21-137-35	PISTON, Reverse Servo	2801 271	2801 271	2801 281	2801 281	2801 281	2801 281
21-137-41	SPRING, Reverse Servo Cushion	2801 273 2801 272	2801 273 2801 272	2801 273 2801 272	2801 273 2801 272	2801 273 2801 272	2801 273 2801 272
21-137-47	PLUG, Reverse Servo Piston RING, .435" I.D.	6027 153	6027 153	6027 153	6027 153	6027 153	6027 153
21-137-50	SEAL, Reverse Servo Piston, Rubber	2464 462	2464 462	2464 481	2464 481	2464 481	2464 481
21-137-53	SPRING, Reverse Servo Piston	2801 274	2801 274	2801 241	2801 241	2801 241	2801 241
21-137-56	RETAINER, Reverse Servo Piston Spring Reverse Servo Piston	2464 463 ----- -----	2464 463 ----- -----	----- 1942 150	----- 1942 150	----- 1942 150	----- 1942 150
21-137-59	SNAP RING, Reverse Servo Piston Spring Retainer	2464 464	2464 464	1942 130	1942 130	1942 130	1942 130
21-137-200	PISTON, Accumulator	3410 908	3410 908	3410 908	3410 908	3410 908	3410 908
21-137-202	RING, Accumulator Piston Seal, Small Large	1941 831 2124 255 2125 109	1941 831 2124 255 2125 109	1941 831 2124 255 3515 079	1941 831 2124 255 3515 079	1941 831 2124 255 3515 079	1941 831 2124 255 3515 079
21-137-205	SPRING, Accumulator	2125 109	2125 109	3515 079	3515 079	3515 079	3515 079
21-138-0 TRANSMISSION GOVERNOR							
21-138-2	REPAIR PACKAGE, Governor	= 3621 455	= 3621 454	3621 450	3621 451	3621 452	3621 451
21-138-7	SNAP RING, Governor Body	6027 271	6027 271	6022 817	6022 817	6022 817	6022 817
21-138-10	SUPPORT, Governor	2538 635	2538 635	2538 634	2538 634	2538 634	2538 634
21-138-13	WEIGHT, Governor, Outer, 29/32" Lgh. 29/32" Lgh., Gray to Black Finish Inner, 51/64" Lgh.	1636 461 ----- = 3515 491 3515 098	1636 461 ----- ----- 3515 098	1636 461 ----- = 3515 491 3515 098	1636 461 ----- ----- 3515 098	1636 461 ----- ----- 3515 098	1636 461 ----- ----- 3515 098
CARLINES	J - Challenger B - Barracuda	V - Valiant L - Dart	R - Belvedere - Satellite W - Coronet - Charger	P - Plymouth D - Dodge	C - Chrysler Y - Imperial		

AR Indicates use as required.

Indicates parts not listed in any previous parts book.

Numerals in parentheses () refer to notes.

★ Indicates change or addition.

Printed in U.S.A.
January 1972

AUTOMATIC TRANSMISSION

NOTE: All quantities are (1) unless otherwise indicated in parenthesis

CODE	TRANSMISSION	3515 804 A94-1	3515 805 A94-1	3515 841 A727	3515 842 A727	3515 843 A727	3515 844 A727
21-138-0 TRANSMISSION GOVERNOR Cont'd.							
21-138-13	WEIGHT Cont'd. Inner, 13/16" Lgh.	= 3515 482	= 3515 478	= 3515 482	= 3515 478	= 3515 478	= 3515 478
21-138-15	SPRING, Governor Weight	3515 110	3515 085	3515 110	3515 085	3515 110	3515 085
21-138-19	SNAP RING, Governor Weight, Outer	1636 465	1636 465	1636 465	1636 465	1636 465	1636 465
	Inner	1636 464	1636 464	1636 464	1636 464	1636 464	1636 464
21-138-21	LOCK, Governor Body Bolt (2)	2125 024	2125 024	2125 024	2124 024	2125 024	2125 024
21-138-23	VALVE, Governor, .844"-.854" Lgh.	2124 663	2124 663	2124 663	2124 663	2124 663	2124 663
	.859" Lgh.	= 3515 479	= 3515 479	= 3515 479	= 3515 479	= 3515 479	= 3515 479
21-138-26	SHAFT, Governor Valve	1556 082	1556 082	1556 082	1556 082	1556 082	1556 082
21-138-29	SNAP RING, Governor Valve Shaft (2)	1638 461	1638 461	1638 461	1638 461	1638 461	1638 461
21-138-38	RING, Governor Support Seal, Frt. and Rr. (2)	1942 109	1942 109	1942 109	1942 109	1942 109	1942 109
21-139-0 TRANSMISSION VALVE BODY AND VALVES							
21-139-4	BODY, w/Transfer PLATE and Valve BALL, Check Valve, Small (5)	3410 508	3410 508	3515 106	3515 106	3410 478	3515 036
	Large	104 918	104 918	104 918	104 918	104 918	104 918
21-139-9	VALVE, Manual	147 488	147 488	147 488	147 488	147 488	147 488
21-139-11	VALVE, Limit	2801 259	2801 259	2801 259	2801 259	2801 259	2801 259
21-139-12	LEVER, w/INSULATOR, Manual Valve	-----	-----	-----	-----	3410 560	3410 560
21-139-16	SEAL, Manual Valve Shaft	3410 484	3410 484	3410 484	3410 484	3410 484	3410 484
21-139-19	BODY, Limit Valve	2466 842	2466 842	2466 842	2466 842	2466 842	2466 842
21-139-24	SPRING, Manual Valve Lever Detent BALL 11/32"	-----	-----	-----	-----	3410 564	3410 564
		2466 615	2466 615	2466 615	2466 615	2466 615	2466 615
		147 488	147 488	147 488	147 488	147 488	147 488
21-139-30	VALVE, Throttle	2892 349	2892 349	2892 349	2892 349	2892 349	2892 349
21-139-33	SPRING, Throttle Valve	2892 350	2892 350	2892 350	2892 350	2892 350	2892 350
21-139-34	PIN, Manual Valve Lever Spring	2466 756	2466 756	2466 756	2466 756	2466 756	2466 756
21-139-46	WASHER, Throttle Valve Lever Shaft	2538 062	2538 062	2538 062	2538 062	2538 062	2538 062
21-139-47	SEAL, Throttle Lever Shaft, 11/16" O.D.	2466 548	2466 548	2466 548	2466 548	2466 548	2466 548
21-139-49	E-RING, Throttle Valve Lever Shaft	6025 857	6025 857	6025 857	6025 857	6025 857	6025 857
21-139-50	LEVER, Throttle Valve	2466 854	2466 854	2466 854	2466 854	2466 854	2466 854
21-139-60	COVER, Throttle Pressure SCREW, w/WASHER, Long	2801 198	2801 198	-----	-----	-----	-----
	Short (2)	9418 651	9418 651	-----	-----	-----	-----
21-139-63	PLUG, Throttle Pressure Regulator Valve Throttle Pressure	6029 271	6029 271	-----	-----	-----	-----
	Regulator Valve Line Pressure	2801 197	2801 197	-----	-----	2892 943	2892 943
		-----	-----	1942 245	1942 245	1942 245	1942 245
21-139-64	SLEEVE, Regulator Valve Line Pressure Plug Shuttle Valve	1942 218	1942 218	1942 218	1942 218	1942 218	1942 218
		1942 213	1942 213	1942 213	1942 213	1942 213	1942 213
21-139-67	VALVE PACKAGE, Regulator	-----	-----	3410 312	3410 312	3410 312	3410 312
		2240 685	2240 685	2240 685	2240 685	2240 685	2240 685

CARLINES	J - Challenger B - Barracuda	V - Valiant L - Dart	R - Belvedere - Satellite W - Coronet - Charger	P - Plymouth D - Dodge	C - Chrysler Y - Imperial
----------	---------------------------------	-------------------------	--	---------------------------	------------------------------

AR Indicates use as required.

Indicates parts not listed in any previous parts book.

Numerals in parentheses () refer to notes.

★ Indicates change or addition.

Printed in U.S.A.
January 1972

AUTOMATIC TRANSMISSION

NOTE: All quantities are (1) unless otherwise indicated in parenthesis

CODE	TRANSMISSION	3515 804 A94-1	3515 805 A94-1	3515 841 A727	3515 842 A727	3515 843 A727	3515 844 A727
21-139-0 TRANSMISSION VALVE BODY AND VALVES Cont'd.							
21-139-68	SPRING, Regulator Valve	2124 734	2124 734	2124 734	2124 734	2124 734	2124 734
	Pressure Relief	2892 846	2892 846	2892 846	2892 846	2892 846	2892 846
	Limit Valve	-----	-----	-----	-----	3515 251	3515 251
	BALL, Pressure Relief 3/8"	147 500	147 500	147 500	147 500	147 500	147 500
21-139-71	RETAINER, Regulator						
	Valve Spring	2204 975	2204 975	2204 975	2204 975	2204 975	2204 975
	Limit Valve Spring	-----	-----	-----	-----	2892 947	2892 947
	SCREW, w. WASHER, Regulator Valve						
	Spring (3)	6029 271	6029 271	6029 271	6029 271	6029 271	6129 271
21-139-74	SCREW, Line Pressure						
	Adjusting	2124 736	2124 736	2124 736	2124 736	2124 736	2124 736
	Throttle Pressure						
	Adjusting	6023 343	6023 343	6023 343	6023 343	6023 343	6023 343
21-139-76	NUT, Throttle Pressure						
	Adjusting Screw Lock	2892 353	2892 353	2892 353	2892 353	2892 353	2892 353
	Line Pressure Adjusting						
	Screw	2124 737	2124 737	2124 737	2124 737	2124 737	2124 737
21-139-78	VALVE, Kickdown	2892 351	2892 351	2892 351	2892 351	2892 351	2892 351
	PLUG, Kickdown Detent	2892 352	2892 352	2892 352	2892 352	2892 352	2892 352
21-139-95	VALVE, Shuttle	1854 275	1854 275	2892 926	2892 926	2892 926	2892 926
	PLUG, Shuttle Valve	2892 927	2892 927	2892 927	2892 927	2892 927	2892 927
21-139-98	SNAP RING, Shuttle Valve	6025 857	6025 857	6025 857	6025 857	6025 857	6025 857
21-139-101	SPRING, Shuttle Valve	3515 202	3515 202	= 3515 502	= 3515 502	3515 047	3515 047
	Secondary	-----	-----	3515 048	3515 048	3515 048	3515 048
21-139-105	VALVE, 1-2 Shift Control			3410 912	3410 912	3410 912	3410 912
	VALVE, 1-2 Shift	3410 881	3410 881	3410 881	3410 881	3410 881	3410 881
	PLUG, 1-2 Shift Valve, w/o Lip on Center of Shaft	3410 826	3410 826	3410 826	3410 826	3410 826	3410 826
	w/Lip on Center of Shaft	= 3515 948	= 3515 948	= 3515 948	= 3515 948	= 3515 948	= 3515 948
	VALVE, 2-3 Shift	3515 132	3515 132	3515 132	3515 132	3515 132	3515 132
	PLUG, 2-3 Shift Valve	2892 990	2892 990	2892 990	2892 990	2892 990	2892 990
21-139-108	SPRING, 1-2 Shift Valve	2204 547	2204 547	2204 547	2204 547	2204 547	2204 547
	1-2 Shift Control Valve	-----	-----	3410 517	3410 517	3410 517	3410 517
	2-3 Shift Valve	1942 231	1942 231	1942 231	1942 231	1942 231	1942 231
21-139-117	VALVE, Torque Conv. Control	2124 256	2124 256	2124 256	2124 256	2124 256	2124 256
21-139-118	SPRING, Torque Conv. Control Valve	2124 257	2124 257	2124 257	2124 257	2124 257	2124 257
21-139-135	COVER, Regulator Valve	2205 034	2205 034	2205 034	2205 034	2205 034	2205 034
	Shift Valve Plug	3410 378	3410 378	3410 378	3410 378	3410 378	3410 378
	Shuttle Valve	3410 889	3410 889	3410 889	3410 889	3410 889	3410 889
	Limit Valve	-----	-----	-----	-----	2892 944	2892 944
	Shift and 1-2 Shift Control, Inside dia. of Small Hole .057"-.063"	-----	-----	= 3410 461	= 3410 461	-----	-----
	Inside dia. of Small Hole .087"- .093"	-----	-----	= 3515 480	= 3515 480	-----	-----
	SCREW, w/WASHER, Limit Valve						
	Cover (3)	-----	-----	-----	-----	6029 272	6029 272
	Shift Valve Cover (3)	-----	-----	6029 271	6029 271	-----	-----
	(5)	6029 271	6029 271	-----	-----	-----	-----
	Shuttle Valve Cover (AR)	6029 271	6029 271	6029 271	6029 271	6029 271	6029 271
CARLINES	J - Challenger B - Barracuda	V - Valiant L - Dart	R - Belvedere - Satallite W - Coronet - Charger	P - Plymouth D - Dodge	C - Chrysler Y - Imperial		

AR Indicates use as required.

= Indicates parts not listed in any previous parts book.

Numerals in parentheses () refer to notes.

★ Indicates change or addition.

Printed in U.S.A.
January 1972

AUTOMATIC TRANSMISSION

NOTE: All quantities are (1) unless otherwise indicated in parenthesis

CODE	TRANSMISSION	3515 804 A94-1	3515 805 A94-1	3515 841 A727	3515 842 A727	3515 843 A727	3515 844 A727
21-139-0 TRANSMISSION VALVE BODY AND VALVES Cont'd.							
21-139-135	COVER Cont'd. Regulator Valve Cover (2)	6029 271	6029 271	6029 271	6029 271	6029 271	6029 271
21-139-140	PLATE, Valve Body SCREW, w/WASHER, Valve Body Plate to Transfer Plate (2)	3515 008	3515 008	3515 045	3515 045	3410 934	3515 045
21-139-145	BALL, Valve Body Check Valve, Dull Copper Plating, Large, 11/16"	= 3515 398	= 3515 398	-----	-----	-----	-----
21-139-147	PLATE, Transfer SCREW, w/WASHER, Plate to Valve Body (14)	2801 295	2801 295	3410 381	3410 381	3410 381	3410 435
21-139-154	SUPPORT, Transfer Plate Screw, w/WASHER (2)	6027 391	6027 391	6027 391	6027 391	6027 391	6027 391
		3410 380	3410 380	3410 380	3410 380	3410 380	3410 380
		6029 271	6029 271	6029 271	6029 271	6029 271	6029 271

NOTE: All quantities are one (1) unless otherwise indicated in parenthesis

CODE	TRANSMISSION	3515 845 A727	3515 846 A727	3515 847 A727	3515 848 A727	3515 849 A727	3515 850 A727
21-01-0 TRANSMISSION SETS OR PACKAGES							
21-01-3	SEAL and GASKET PACKAGE Complete	3420 093 = 3621 460	3420 093 = 3621 460	3420 093 = 3621 460	3420 093 = 3621 460	3420 093 = 3621 460	3420 093 = 3621 460
21-03-0 TRANSMISSION CASE							
21-03-1	CASE SCREW, w/WASHER, Cover 1/4"-20 x 1/2" (AR)	3410 470	3410 470	3410 470	3410 470	3410 470	3410 470
		6023 092	6023 092	6023 092	6023 092	6023 092	6023 092
21-04-0 TRANSMISSION CASE EXTENSION							
21-04-1	EXTENSION SCREW, w/WASHER (6)	2466 969	2466 969	2466 969	2466 969	2466 969	2466 969
21-04-2	GASKET Output Shaft Brg. Inspection Cover	6023 514	6023 514	6023 514	6023 514	6023 514	6023 514
21-04-8	COVER, Output Shaft Brg. Inspection SCREW 1/4"-20 x 5/8" (2)	2466 954	2466 954	2466 954	2466 954	2466 954	2466 954
		2801 398	2801 398	2801 398	2801 398	2801 398	2801 398
		2466 957	2466 957	2466 957	2466 957	2466 957	2466 957
21-04-11	BUSHING	6026 884	6026 884	6026 884	6026 884	6026 884	6026 884
		2801 724	2801 724	2801 724	2801 724	2801 724	2801 724
21-05-0 TRANSMISSION OUTPUT SHAFT							
21-05-1	SHAFT	2801 314	2801 314	2801 314	2892 655	2892 655	2892 655
21-05-2	BEARING	2466 224	2466 224	2466 224	2466 224	2466 224	2466 224
21-05-8	SNAP RING, Brg., Outer Brg. (2)	2400 320	2400 320	2400 320	2400 320	2400 320	2400 320
		6025 570	6025 570	6025 570	6025 570	6025 570	6025 570
21-05-12	SEAL, Yoke, 1 61/64" lgh., 2 1/2" O.D.	2400 300	2400 300	2400 300	2400 300	2400 300	2400 300
21-05-19	SNAP RING, Output Shaft, .048" thk. (AR) .055" thk. (AR) .062" thk. (AR)	6022 816	6022 816	6022 816	6022 816	6022 816	6022 816
		6024 311	6024 311	6024 311	6024 311	6024 311	6024 311
		6024 312	6024 312	6024 312	6024 312	6024 312	6024 312
21-05-25	SUPPORT	2466 882	2466 882	2466 882	2466 882	2466 882	2466 882
21-05-35	WASHER, Output Shaft Thrust, .062" thk.	2400 843	2400 843	2400 843	2400 843	2801 568	2801 568

CARLINES	J - Challenger B - Barracuda	V - Valiant L - Dart	R - Belvedere - Satellite W - Coronet - Charger	P - Plymouth D - Dodge	C - Chrysler Y - Imperial
----------	---------------------------------	-------------------------	--	---------------------------	------------------------------

AR Indicates use as required.

Indicates parts not listed in any previous parts book.

Numerals in parentheses () refer to notes.

★ Indicates change or addition.

Printed in U.S.A.

January 1972

AUTOMATIC TRANSMISSION

NOTE: All quantities are one (1) unless otherwise indicated in parenthesis.

CODE	TRANSMISSION	3515 845 A727	3515 846 A727	3515 847 A727	3515 848 A727	3515 849 A727	3515 850 A727
21-117-0 TRANSMISSION OIL FILTER							
NOTE: See Code 5-53-3 for Tubes							
21-117-1	FILTER or STRAINER	3410 253	3410 253	3410 253	3410 253	3410 253	3410 253
	SCREW, w/WASHER (3)	6026 390	6026 390	6026 390	6026 390	6026 390	6026 390
21-118-0 TRANSMISSION OIL PUMP							
21-118-6	ROTOR PACKAGE, Frt. Oil Pump	2808 675	2808 675	2808 675	2808 675	2808 675	2808 675
21-118-40	HOUSING, w/BUSHING and PLUG, Frt. Pump	3410 965	3410 965	3410 965	3410 965	3410 965	3410 965
	SCREW, w/WASHER (7)	6023 943	6023 943	6023 943	6023 943	6023 943	6023 943
21-118-45	SEAL, Frt. Pump Hsg., 10" O.D.	1942 021	1942 021	1942 021	1942 021	1942 021	1942 021
21-118-47	BUSHING, Frt. Pump Hsg.	2466 324	2466 324	2466 324	2466 324	2466 324	2466 324
21-118-54	GASKET, Frt. Pump Hsg.	2124 846	2124 846	2124 846	2124 846	2124 846	2124 846
21-118-57	SHIELD, Frt. Pump Hsg. Vent	2204 993	2204 993	2204 993	2204 993	2204 993	2204 993
	w/Plug	2892 679	2892 679	2892 679	2892 679	2892 679	2892 679
	BAFFLE, w/NAIL, Frt. Pump Hsg.	3420 087	3420 087	3420 087	3420 087	3420 087	3420 087
21-118-58	PLUG, Vent Shield	2892 553	2892 553	2892 553	2892 553	2892 553	2892 553
21-119-0 TRANSMISSION OIL PAN							
21-119-3	PAN, w/PLUG, Oil	2464 419	2464 419	2464 419	2464 419	2464 419	2464 419
	SCREW, w/WASHER (14)	6023 355	6023 355	6023 355	6023 355	6023 355	6023 355
21-119-5	GASKET	2464 324	2464 324	2464 324	2464 324	2464 324	2464 324
21-129-0 TRANSMISSION INPUT SHAFT AND TORQUE CONVERTER REACTION SHAFT							
21-129-5	SHAFT, Input	2801 053	2801 053	2801 053	2801 053	2801 053	2801 053
21-129-6	BUSHING, Input Shaft	2205 242	2205 242	2205 242	2205 242	2205 242	2205 242
21-129-7	RING, Input Shaft						
	Seal (2)	2801 054	2801 054	2801 054	2801 054	2801 054	2801 054
21-129-10	SHAFT, w/SUPPORT, Reaction	3410 899	3410 899	3410 899	3410 899	3410 899	3410 899
21-129-11	BAFFLE, Vent	3420 087	3420 087	3420 087	3420 087	3420 087	3420 087
21-129-13	RING, Reaction Shaft						
	Support Seal (2)	3515 321	3515 321	3515 321	3515 321	3515 321	3515 321
21-129-23	BUSHING, Reaction Shaft	2801 348	2801 348	2801 348	2801 348	2801 348	2801 348
21-133-0 TRANSMISSION CLUTCH							
21-133-7	RETAINER, w/BUSHING, Frt. Clutch	3515 314	3410 810	3410 810	3410 810	-----	-----
	Casting No. 3515 495	-----	-----	-----	-----	= 3515 494	= 3515 494
	Casting No. 2801 219	-----	-----	-----	-----	3410 900	3410 900
	Rr. Clutch	2466 801	2466 801	2466 801	2466 801	2538 047	2538 047
	Rr. Clutch Piston	3410 814	3410 814	3410 814	3410 814	3410 814	3410 814
21-133-10	BUSHING, Frt. Clutch Retainer	3515 315	3515 315	3515 315	3515 315	3515 315	3515 315
21-133-15	PISTON, Frt. Clutch	2464 651	2464 651	2464 651	2464 651	2464 651	2464 651
	Rr.	2204 645	2204 645	2204 645	2204 645	2204 645	2204 645
	BALL, Clutch Check Valve	147 483	147 483	147 483	147 483	147 483	147 483
21-133-17	SEAL, Frt. Clutch Piston, Inner	3410 226	3410 226	3410 226	3410 226	3410 226	3410 226
	Outer	3410 225	3410 225	3410 225	3410 225	3410 225	3410 225
	Rr., Inner	1942 054	1942 054	1942 054	1942 054	1942 054	1942 054
CARLINES	J - Challenger B - Barracuda	V - Valiant L - Dart	R - Belvedere - Satallite W - Coronet - Charger	P - Plymouth D - Dodge	C - Chrysler Y - Imperial		

AR Indicates use as required.

Indicates parts not listed in any previous parts book.

Numerals in parentheses () refer to notes.

★ Indicates change or addition.

Printed in U.S.A.
January 1972

AUTOMATIC TRANSMISSION

NOTE: All quantities are one (1) unless otherwise indicated in parenthesis.

CODE	TRANSMISSION	3515 845 A727	3515 846 A727	3515 847 A727	3515 848 A727	3515 849 A727	3515 850 A727
21-133-0 TRANSMISSION CLUTCH Cont'd.							
21-133-17	SEAL Cont'd. Outer	2124 835	2124 835	2124 835	2124 835	2124 835	2124 835
21-133-20	SPRING, Frt. Clutch Piston (9) (12)	2801 243 -----	2801 243 -----	2801 243 -----	2801 243 -----	----- 2801 243	----- 2801 243
21-133-22	RETAINER, Frt. Clutch Piston Spring	2801 949	2801 949	2801 949	2801 949	2801 949	2801 949
21-133-25	BALL, Check Valve	147 483	147 483	147 483	147 483	147 483	147 483
21-133-25	SNAP RING, Rr. Clutch Retainer, .060" thk., 7" O.D. (AR)	1942 063	1942 063	1942 063	1942 063	1942 063	1942 063
	.074" thk. (AR)	1942 064	1942 064	1942 064	1942 064	1942 064	1942 064
	.088" thk. (AR)	1942 065	1942 065	1942 065	1942 065	1942 065	1942 065
	.106" thk. (AR)	2466 811	2466 811	2466 811	2466 811	2466 811	2466 811
	Rr. Clutch Piston Retainer, .060" thk., 1 31/64" O.D.	2124 872	2124 872	2124 872	2124 872	2124 872	2124 872
21-133-31	SPRING, Rr. Clutch Wave	2466 806	2466 806	2466 806	2466 806	2466 806	2466 806
21-133-36	DISC, Frt. Clutch (3) (4) (5) Rr. (4)	2801 167 ----- ----- 2801 992	----- 2801 167 ----- 2801 992	----- 2801 167 ----- 2801 992	----- 2801 167 ----- 2801 992	----- ----- 2400 725 2801 992	----- ----- 2400 725 2801 992
21-133-38	PLATE, Frt. Clutch (3) (4) (5) Rr. (3)	2124 826 ----- ----- 2124 826	----- 2124 826 ----- 2124 826	----- 2124 826 ----- 2124 826	----- 2124 826 ----- 2124 826	----- ----- 2124 826 2124 826	----- ----- 2124 826 2124 826
21-133-39	PLATE, Frt. Clutch Pressure Rr. Clutch Pressure, Frt. Rr. Rr.	2801 961 2466 803 2801 961	2801 961 2466 803 2801 961	2801 961 2466 803 2801 961	2801 961 2466 803 2801 961	2801 961 2466 803 2801 961	2801 961 2466 803 2801 961
21-133-40	GEAR, w/BUSHING, Sun	2801 311	2801 311	2801 311	2801 311	2801 311	2801 311
21-133-42	SHELL, Sun Gear Driving	2400 662	2400 662	2400 662	2400 662	2400 662	2400 662
21-133-43	SNAP RING, Frt. Clutch, 7 7/64" O.D., .050" thk. (AR) 7 7/64" O.D., .060" thk. (AR) .106" thk. (AR) Frt. Clutch, Inner, 3" I.D., .060" thk. 3 3/16" I.D., .061" thk.	3410 570 ----- ----- 2124 824	3410 570 ----- ----- 2124 824	3410 570 ----- ----- 2124 824	3410 570 ----- ----- 2124 824	----- ----- 3515 212 3515 215	----- ----- 3515 212 3515 215
21-133-46	RING, Sun Gear Driving Shell Lock (2)	1736 521	1736 521	1736 521	1736 521	1736 521	1736 521
21-133-47	PLATE, Sun Gear Driving Shell Thrust, w/4 Inside Tangs	1942 080	1942 080	1942 080	1942 080	1942 080	1942 080
21-133-48	WASHER, Sun Gear Driving Shell Thrust, w/3 Outside Tabs	1942 081	1942 081	1942 081	1942 081	1942 081	1942 081
21-133-62	SPACER, Rr. Clutch Piston Spring, Steel Plastic	2801 161 = 3515 077	2801 161 = 3515 077	2801 161 = 3515 077	2801 161 = 3515 077	2801 161 = 3515 077	2801 161 = 3515 077
21-133-65	WASHER, Frt. Clutch Thrust, Frt., Green, .061" thk., 3 21/64" O.D. (AR) Red, .084" thk. (AR) Yellow, .102" thk. (AR) Frt. Clutch Thrust, Rr.	2204 622 2204 623 2400 284 2204 622	2204 622 2204 623 2400 284 2204 622	2204 622 2204 623 2400 284 2204 622	2204 622 2204 623 2400 284 2204 622	2204 622 2204 623 2400 284 2204 622	2204 622 2204 623 2400 284 2204 622
CARLINES	J - Challenger B - Barracuda	V - Valiant L - Dart	R - Belvedere - Satellite W - Coronet - Charger	P - Plymouth D - Dodge	C - Chrysler Y - Imperial		

AR Indicates use as required.

Indicates parts not listed in any previous parts book.

Numerals in parentheses () refer to notes.

★ Indicates change or addition.

Printed in U.S.A.

January 1972

AUTOMATIC TRANSMISSION

NOTE: All quantities are one (1) unless otherwise indicated in parenthesis.

CODE	TRANSMISSION	3515 845 A727	3515 846 A727	3515 847 A727	3515 848 A727	3515 849 A727	3515 850 A727
21-134-0 TRANSMISSION FRONT AND REAR PLANET PINION CARRIER AND COMPONENTS							
21-134-5	CARRIER, w/PINION and WASHER, Frt. Rr.	2466 537 2466 539	2801 171 2466 539	2801 171 2466 539	2801 171 2801 061	2801 171 2801 061	2801 171 2801 061
21-134-8	PINION, Frt. Planet (3) (4) Rr. (3) (4)	2400 667 ----- 2400 667 -----	----- 2400 667 2400 667 -----	----- 2400 667 2400 667 -----	----- 2400 667 ----- 2400 667	----- 2400 667 ----- 2400 667	----- 2400 667 ----- 2400 667
21-134-9	SHAFT, Frt. (3) (4) Rr. (3) (4)	2464 178 ----- 2464 178 -----	----- 2464 178 2464 178 -----	----- 2464 178 2464 178 -----	----- 2464 178 ----- 2464 178	----- 2464 178 ----- 2464 178	----- 2464 178 ----- 2464 178
21-134-10	PIN (AR) WASHER, Frt. (6) (8) Rr. (6) (8)	6024 666 2801 315 ----- 2801 315 -----	6024 666 ----- 2801 315 2801 315 -----	6024 666 ----- 2801 315 2801 315 -----	6024 666 ----- 2801 315 ----- 2801 315	6024 666 ----- 2801 315 ----- 2801 315	6024 666 ----- 2801 315 ----- 2801 315
21-134-11	ROLLER, Frt. (69) (92) Rr. (69) (92)	2204 647 ----- 2204 647 -----	----- 2204 647 2204 647 -----	----- 2204 647 2204 647 -----	----- 2204 647 ----- 2204 647	----- 2204 647 ----- 2204 647	----- 2204 647 ----- 2204 647
21-134-12	RING, Frt. Planet Pinion Roller Thrust (6) (8) Rr. (6) (8)	2204 649 ----- 2204 649 -----	----- 2204 649 2204 649 -----	----- 2204 649 2204 649 -----	----- 2204 649 ----- 2204 649	----- 2204 649 ----- 2204 649	----- 2204 649 ----- 2204 649
21-134-30	WASHER, Frt. Carrier Thrust Rr.	1942 081 1942 081	2801 060 1942 081	2801 060 1942 081	2801 060 2801 060	2801 060 2801 060	2801 060 2801 060
21-134-38	GEAR, Frt. Annulus Rr.	2892 656 2538 185	2892 656 2538 185	2892 656 2538 185	2892 656 2538 185	2892 656 2538 185	2892 656 2538 185
21-134-45	PLATE, Rr. Annulus Gear Thrust, w/31 Inside Teeth, 3 23/64" O.D.	2400 580	2400 580	2400 580	2400 580	2400 580	2400 580
21-136-0 TRANSMISSION BANDS							
21-136-5	BAND, Kickdown	2124 342	2124 342	2124 342	2124 342	2538 461	2538 461
21-136-15	STRUT, Kickdown Band ANCHOR, Kickdown Band	2124 848 1942 120	2124 848 1942 120	2124 848 1942 120	2124 848 1942 120	2124 848 1942 120	2124 848 1942 120
21-136-17	SCREW, Kickdown Band Adjusting NUT, Lock 1/2" - 20	2400 389 124 934	2400 389 124 934	2400 389 124 934	2400 389 124 934	2400 389 124 934	2400 389 124 934
21-136-20	LEVER, Kickdown Band	2204 952	2124 666	2124 666	2125 067	2801 217	2801 217
21-136-23	SHAFT, Kickdown Band Lever	1942 132	1942 132	1942 132	1942 132	1949 132	1942 132
21-136-30	BAND, Reverse	1942 133	1942 133	1942 133	1942 133	1942 133	1942 133
21-136-41	STRUT, Reverse Band	2204 823	2204 823	2204 823	2204 823	2204 823	2204 823
21-136-44	LINK, w/ANCHOR, Reverse Band	2204 820	2204 820	2204 820	2204 820	2204 820	2204 820
21-136-47	LEVER, w/STEM, Reverse Band Reverse Band, Short	1942 137 2892 233	1942 137 2892 233	1942 137 2892 233	1942 137 2892 233	1942 137 2892 233	1942 137 2892 233
21-136-49	SHAFT, Reverse Band	2124 857	2124 857	2124 857	2124 857	2124 857	2124 857
21-136-52	SCREW, Reverse Band Adjusting NUT	1942 141 271 506	1942 141 271 506	1942 141 271 506	1942 141 271 506	1942 141 271 506	1942 141 271 506
CARLINES	J - Challenger B - Barracuda	V - Valiant L - Dart	R - Belvedere - Satallite W - Coronet - Charger	P - Plymouth D - Dodge	C - Chrysler Y - Imperial		

AR Indicates use as required.

≠ Indicates parts not listed in any previous parts book.

Numerals in parentheses () refer to notes.

★ Indicates change or addition.

Printed in U.S.A.
January 1972

AUTOMATIC TRANSMISSION

NOTE: All quantities are one (1) unless otherwise indicated in parenthesis.

CODE	TRANSMISSION	3515 845 A727	3515 846 A727	3515 847 A727	3515 848 A727	3515 849 A727	3515 850 A727
21-136-0 TRANSMISSION BANDS Cont'd.							
21-136-55	SEAL, Reverse Band Lever Shaft	1672 358	1672 358	1672 358	1672 358	1672 358	1672 358
21-136-65	DRUM, Reverse (See Note 1)	= 3515 451	= 3515 451	= 3515 451	= 3515 451	= 3515 451	= 3515 451
21-136-231	CAM, "O" Running Clutch	1942 095	1942 095	1942 095	1942 095	1942 095	1942 095
21-136-232	RACE, ROLLER and SPRING Package, "O" Running Clutch, 26T	3420 100	3420 100	3420 100	3420 100	3420 100	3420 100
21-136-233	RETAINER, "O" Running Clutch Spring	2801 426	2801 426	2801 426	2801 426	2801 426	2801 426
21-136-235	ROLLER, "O" Running Clutch (12)	670 776	670 776	670 776	670 776	670 776	670 776
21-136-236	SPRING, "O" Running Clutch Roller (12)	1942 187	1942 187	1942 187	1942 187	1942 187	1942 187
21-137-0 TRANSMISSION SERVOS							
21-137-5	PISTON, Kickdown Servo Inner, w/Piston, Rod and Seal	3410 440 = 3410 445	3410 440 = 3410 445	3410 440 = 3410 445	2124 850 -----	2124 850 -----	2124 850 -----
	SEAL, Inner	6028 864	6028 864	6028 864	-----	-----	-----
	SNAP RING, Inner	6024 336	6024 336	6024 336	-----	-----	-----
21-137-6	RETAINER, Kickdown Piston, Inner	3410 437	3410 437	3410 437	-----	-----	-----
21-137-8	RING, Kickdown Servo Piston Seal, Small Large	2124 851 1942 123	2124 851 1942 123	2124 851 1942 123	2124 851 1942 123	2124 851 1942 123	2124 851 1942 123
	Kickdown Servo Guide	1942 123	1942 123	1942 123	1942 123	1942 123	1942 123
21-137-11	ROD, w/END, Kickdown Servo Piston Inner	----- 3410 443	----- 3410 443	----- 3410 443	2124 853 -----	2124 853 -----	2124 853 -----
21-137-13	GUIDE, Kickdown Servo	3410 441	3410 441	3410 441	2124 856	2124 856	2124 856
	NOTE 1: Also specify 1 of 3420 100 Race Package						
21-137-19	SNAP RING, Kickdown Servo Guide	1942 130	1942 130	1942 130	1942 130	1942 130	1942 130
21-137-22	SPRING, Kickdown Servo Piston, Inner Outer	3410 444 3410 518	3410 444 3410 518	3410 444 3410 518	3515 112 2125 069	3515 112 -----	3515 112 -----
21-137-35	PISTON, Reverse Servo	2801 281	2801 281	2801 281	2801 281	2801 281	2801 281
21-137-41	SPRING, Reverse Servo Cushion	2801 273	2801 273	2801 273	2801 273	2801 273	2801 273
21-137-47	PLUG, Reverse Servo Piston RING, .435" I.D.	2801 272 6027 153	2801 272 6027 153	2801 272 6027 153	2801 272 6027 153	2801 272 6027 153	2801 272 6027 153
21-137-50	SEAL, Reverse Servo Piston, Rubber	2464 481	2464 481	2464 481	2464 481	2464 481	2464 481
21-137-53	SPRING, Reverse Servo Piston	2801 241	2801 241	2801 241	2801 241	2801 241	2801 241
21-137-56	RETAINER, Reverse Servo Piston	1942 150	1942 150	1942 150	1942 150	1942 150	1942 150
21-137-59	SNAP RING, Reverse Servo Piston Spring Retainer	1942 130	1942 130	1942 130	1942 130	1942 130	1942 130
21-137-200	PISTON, Accumulator	3410 908	3410 908	3410 908	3410 908	3410 908	3410 908
21-137-202	RING, Accumulator Piston Seal, Small Large	1941 831 2124 255	1941 831 2124 255	1941 831 2124 255	1941 831 2124 255	1941 831 2124 255	1941 831 2124 255
21-137-205	SPRING, Accumulator, Lwr. Upper	3515 079 -----	3515 079 -----	3515 079 -----	----- 3515 114	----- -----	----- -----
CARLINES	J - Challenger B - Barracuda	V - Valiant L - Dart	R - Belvedere - Satellite W - Coronet - Charger	P - Plymouth D - Dodge	C - Chrysler Y - Imperial		

AR Indicates use as required.

Indicates parts not listed in any previous parts book.

Numerals in parentheses () refer to notes.

★ Indicates change or addition.

Printed in U.S.A.
January 1972

AUTOMATIC TRANSMISSION

NOTE: All quantities are one (1) unless otherwise indicated in parenthesis.

CODE	TRANSMISSION	3515 845 A727	3515 846 A727	3515 847 A727	3515 848 A727	3515 849 A727	3515 850 A727
21-138-0 TRANSMISSION GOVERNOR							
21-138-2	REPAIR PACKAGE, Governor	3621 451	3621 452	3621 451	3621 452	3621 453	3621 452
21-138-7	SNAP RING, Governor Body	6022 817	6022 817	6022 817	6022 817	6022 817	6022 817
21-138-10	SUPPORT, Governor	2538 634	2538 634	2538 634	2538 634	2538 634	2538 634
21-138-13	WEIGHT, Governor, Outer, 29/32" Lgh.	1636 461	1636 461	1636 461	1636 461	1823 726	1636 461
	29/32" Lgh., Gray to Black Finish	-----	-----	-----	-----	= 3515 491	-----
	Inner, 51/64" Lgh.	3515 098	3515 098	3515 098	3515 098	-----	3515 098
	13/16" Lgh.	= 3515 478	= 3515 478	= 3515 478	= 3515 478	-----	= 3515 478
	Gray to Black Finish	-----	-----	-----	-----	3515 491	-----
21-138-15	SPRING, Governor Weight	3515 085	3515 110	3515 085	3515 110	3515 110	3515 110
21-138-19	SNAP RING, Governor Weight, Outer	1636 465	1636 465	1636 465	1636 465	1636 465	1636 465
	Inner	1636 464	1636 464	1636 464	1636 464	1636 464	1636 464
21-138-21	LOCK, Governor Body Bolt (2)	2125 024	2125 024	2125 024	2125 024	2125 024	2125 024
21-138-23	VALVE, Governor, .844"-.854" Lgh.	2124 663	2124 663	2124 663	2124 663	2124 663	2124 663
	.859" Lgh.	= 3515 479	= 3515 479	= 3515 479	= 3515 479	= 3515 479	= 3515 479
21-138-26	SHAFT, Governor Valve	1556 082	1556 082	1556 082	1556 082	1556 082	1556 082
21-138-29	SNAP RING, Governor Valve Shaft (2)	1638 461	1638 461	1638 461	1638 461	1638 461	1638 461
21-138-38	RING, Governor Support Seal, Frt. and Rr. (2)	1942 109	1942 109	1942 109	1942 109	1942 109	1942 109
21-139-0 TRANSMISSION VALVE BODY AND VALVES							
21-139-4	BODY, w/Transfer PLATE BALL, Check Valve, Small (5)	3515 036	3410 478	3410 478	3515 037	3515 038	3515 038
	Large	104 918	104 918	104 918	104 918	104 918	104 918
		147 488	147 488	147 488	147 488	147 488	147 488
21-139-9	VALVE, Manual	2801 259	2801 259	2801 259	2801 259	2801 259	2801 259
21-139-11	VALVE, Limit	3410 560	3410 560	3410 560	3410 560	-----	-----
21-139-12	LEVER, w/INSULATOR, Manual Valve	3410 484	3410 484	3410 484	3410 484	3410 484	3410 484
21-139-16	SEAL, Manual Valve Shaft	2466 842	2466 842	2466 842	2466 842	2466 842	2466 842
21-139-19	BODY, Limit Valve	3410 564	3410 564	3410 564	3410 564	-----	-----
21-139-24	SPRING, Manual Valve Lever Detent Ball 11/32"	2466 615	2466 615	2466 615	2466 615	2466 615	2466 615
		147 488	147 488	147 488	147 488	147 488	147 488
21-139-30	VALVE, Throttle	2892 349	2892 349	2892 349	2892 349	2892 349	2892 349
21-139-33	SPRING, Throttle Valve	2892 350	2892 350	2892 350	2892 350	2892 350	2892 350
21-139-34	PIN, Manual Valve Lever Spring	2466 756	2466 756	2466 756	2466 756	2466 756	2466 756
21-139-46	WASHER, Throttle Valve Lever Shaft	2538 062	2538 062	2538 062	2538 062	2538 062	2538 062
21-139-47	SEAL, Throttle Lever Shaft, 11/16" O.D.	2466 548	2466 548	2466 548	2466 548	2466 548	2466 548
21-139-49	"E" RING, Throttle Valve Lever Shaft	6025 857	6025 857	6025 857	6025 857	6025 857	6025 857
21-139-50	LEVER, Throttle Valve	2466 854	2466 854	2466 854	2466 854	2466 854	2466 854
21-139-63	PLUG, Throttle Pressure Regulator Valve Throttle Pressure	2892 943	2892 943	2892 943	2892 943	-----	-----
	Regulator Valve Line Pressure	1942 245	1942 245	1942 245	1942 245	1942 245	1942 245
	1942 218	1942 218	1942 218	1942 218	1942 218	1942 218	1942 218
21-139-64	SLEEVE, Regulator Valve Line Pressure Plug Shuttle Valve, Plastic	1942 213	1942 213	1942 213	1942 213	1942 213	1942 213
		3410 312	3410 312	3410 312	3410 312	3410 312	3410 312
CARLINES	J - Challenger B - Barracuda	V - Valiant L - Dart	R - Belvedere - Satellite W - Coronet - Charger	P - Plymouth D - Dodge	C - Chrysler Y - Imperial		

AR Indicates use as required.

≠ Indicates parts not listed in any previous parts book.

Numerals in parentheses () refer to notes.

★ Indicates change or addition.

Printed in U.S.A.
January 1972

AUTOMATIC TRANSMISSION

NOTE: All quantities are one (1) unless otherwise indicated in parenthesis.

CODE	TRANSMISSION	3515 845 A727	3515 846 A727	3515 847 A727	3515 848 A727	3515 849 A727	3515 850 A727
21-139-0 TRANSMISSION VALVE BODY AND VALVES Cont'd.							
21-139-67	VALVE PACKAGE, Regulator	2240 685	2240 685	2240 685	2240 685	2240 685	2240 685
21-139-68	SPRING, Regulator Valve	2124 734	2124 734	2124 734	2124 734	2124 734	2124 734
	Pressure Relief	2892 846	2892 846	2892 846	2892 846	2892 846	2892 846
	Limit Valve	3515 251	3515 251	3515 251	3515 251	-----	-----
	BALL, Pressure Relief 3/16"	147 483	147 483	147 483	147 483	147 483	147 483
21-139-71	RETAINER, Regulator						
	Valve Spring	2204 975	2204 975	2204 975	2204 975	2204 975	2204 975
	Limit Valve Spring	2892 947	2892 947	2892 947	2892 947	-----	-----
	SCREW, w/WASHER, Regulator Valve						
	Spring (3)	6029 271	6029 271	6029 271	6029 271	6029 271	6029 271
21-139-74	SCREW, Line Pressure						
	Adjusting	2124 736	2124 736	2124 736	2124 736	2124 736	2124 736
	Throttle Pressure						
	Adjusting	6023 343	6023 343	6023 343	6023 343	6023 343	6023 343
21-139-76	NUT, Throttle Pressure						
	Adjusting Screw Lock	2892 353	2892 353	2892 353	2892 353	2892 353	2892 353
	Line Pressure Adjusting						
	Screw	2124 737	2124 737	2124 737	2124 737	2124 737	2124 737
21-139-78	VALVE, Kickdown	2892 351	2892 351	2892 351	2892 351	2892 351	2892 351
	PLUG, Kickdown Detent	2892 352	2892 352	2892 352	2892 352	2892 352	2892 352
21-139-95	VALVE, Shuttle	2892 926	2892 926	2892 926	2892 926	2892 926	2892 926
	PLUG, Shuttle Valve	2892 927	2892 927	2892 927	2892 927	2892 927	2892 927
21-139-98	SNAP RING, Shuttle Valve	6025 857	6025 857	6025 857	6025 857	6025 857	6025 857
21-139-101	SPRING, Shuttle Valve, Pri.	3515 047	3515 057	3515 047	3515 047	3515 047	3515 047
	Secondary	3515 048	3515 048	3515 048	3515 048	3515 048	3515 048
21-139-105	VALVE, 1-2 Shift Control	3410 912	3410 912	3410 912	3410 912	3410 912	3410 912
	VALVE, 1-2 Shift	3410 881	3410 881	3410 881	3410 881	3410 881	3410 881
	PLUG, 1-2 Shift Valve	3410 826	3410 826	3410 826	3410 826	3410 826	3410 826
	w/o Lip on Center of Shaft	3410 826	3410 826	3410 826	3410 826	3410 826	-----
	w/Lip on Center of Shaft	= 3515 948	= 3515 948	= 3515 948	= 3515 948	= 3515 948	-----
	VALVE, 2-3 Shift	3515 132	3515 132	3515 132	3515 132	3515 132	3515 132
	PLUG, 2-3 Shift Valve	2892 990	2892 990	2892 990	2892 990	2892 990	2892 990
21-139-108	SPRING, 1-2 Shift Valve	2204 547	2204 547	2204 547	2204 547	2204 547	2204 547
	1-2 Shift Control	3410 517	3410 517	3410 517	3410 517	3410 517	3410 517
	2-3 Shift Valve	1942 231	1942 231	1942 231	1942 231	1942 231	1942 231
21-139-117	VALVE, Torque Conv.						
	Control	2124 256	2124 256	2124 256	2124 256	2124 256	2124 256
21-139-118	SPRING, Torque Conv.						
	Control Valve	2124 257	2124 257	2124 257	2124 257	2124 257	2124 257
21-139-135	COVER, Regulator Valve	2205 034	2205 034	2205 034	2205 034	2205 034	2205 034
	Shift Valve Plug	3410 378	3410 378	3410 378	3410 378	3410 378	3410 378
	Shuttle Valve	3410 889	3410 889	3410 889	3410 889	3410 889	3410 889
	Limit Valve	2892 944	2892 944	2892 944	2892 944	-----	-----
	Shift and 1-2 Shift Control	-----	-----	-----	-----	3410 461	3410 461
	SCREW, w/WASHER, Limit Valve						
	Cover (3)	6029 272	6029 272	6029 272	6029 272	-----	-----
	Shift Valve Cover (3)	-----	-----	-----	-----	6029 271	6029 271
	Shuttle Valve Cover (AR)	6029 271	6029 271	6029 271	6029 271	6029 271	6029 271
	Regulator Valve Cover	6029 271	6029 271	6029 271	6029 271	6029 271	-----

CARLINES

J - Challenger
B - BarracudaV - Valiant
L - DartR - Belvedere - Satellite
W - Coronet - ChargerP - Plymouth
D - DodgeC - Chrysler
Y - Imperial

AR Indicates use as required.

Indicates parts not listed in any previous parts book.

Numerals in parentheses () refer to notes.

★ Indicates change or addition.

Printed in U.S.A.

January 1972

AUTOMATIC TRANSMISSION

NOTE: All quantities are one (1) unless otherwise indicated in parenthesis.

CODE	TRANSMISSION	3515 845 A727	3515 846 A727	3515 847 A727	3515 848 A727	3515 849 A727	3515 850 A727
21-139-0 TRANSMISSION VALVE BODY AND VALVES Cont'd.							
21-139-140	PLATE, Valve Body SCREW, w/WASHER, Valve Body Plate to Transfer Plate (2)	3515 045	3410 934	3410 934	3410 934	3410 934	3410 934
21-139-147	PLATE, Transfer SCREW, w/WASHER, Plate to Valve Body (14)	6029 271	6029 271	6029 271	6029 271	6029 271	6029 271
21-139-154	SUPPORT, Transfer Plate SCREW, w/WASHER (2)	3410 435	3410 381	3410 381	3410 381	3410 381	3410 381
		6027 391	6027 391	6027 391	6027 391	6027 391	6027 391
		3410 380	3410 380	3410 380	3410 380	3410 380	3410 380
		6029 271	6029 271	6029 271	6029 271	6029 271	6029 271

NOTE: All quantities are one (1) unless otherwise indicated in parenthesis.

CODE	TRANSMISSION	3410 777 A904	3410 778 A904	3410 779 A904	3515 814 A727
21-01-0 TRANSMISSION SETS OR PACKAGES					
21-01-3	SEAL and GASKET PACKAGE	3420 064	3420 064	3420 064	3420 093
21-03-0 TRANSMISSION CASE					
21-03-1	CASE SCREW, w/WASHER, Cover 1/4"-20 x 1/2" (AR)	3410 281	3410 281	3410 280	3410 469
		6023 092	6023 092	6023 092	6023 092
21-04-0 TRANSMISSION CASE EXTENSION					
21-04-1	EXTENSION SCREW, w/WASHER (6)	2466 956	2466 956	2466 956	2466 969
21-04-2	GASKET Output Shaft Brg. Inspection Cover	6023 514	6023 514	6023 514	6023 514
21-04-8	COVER, Output Shaft Brg. Inspection SCREW 1/4"-20 x 5/8" (2)	2466 954	2466 954	2466 954	2466 954
21-04-11	BUSHING	2801 398	2801 398	2801 398	2801 398
		2466 957	2466 957	2466 957	2466 957
		6026 884	6026 884	6026 884	6026 884
		2801 726	2801 726	2801 726	2801 724

21-05-0 TRANSMISSION OUTPUT SHAFT

21-05-1	SHAFT, 21 11/32" lgh.	3410 949	3410 949	3410 949	2801 314
21-05-2	BEARING, 1 5/32" I.D.	3410 465	3410 465	3410 465	-----
21-05-8	SNAP RING, Brg. Outer Brg. (2)	6028 901	6028 901	6028 901	2466 224
21-05-12	SEAL, Yoke, 1 9/16" lgh., w/One Lip, Rubber and Metal	-----	-----	-----	2400 320
21-05-19	SNAP RING, Output Shaft, .040" thk., Red (AR) .048" thk., Orange (AR) .055" thk., (AR) .059" thk., Yellow (AR) .062" thk., (AR)	2400 163	2400 163	2400 163	6025 570
21-05-25	SUPPORT	-----	-----	-----	2400 300
		6026 289	6026 289	6026 289	-----
		6026 290	6026 290	6026 290	6022 816
		6026 291	6026 291	2026 291	6024 311
		-----	-----	-----	6024 312
		2466 881	2466 881	2466 881	2466 882

CARLINES

J - Challenger
B - BarracudaV - Valiant
L - DartR - Belvedere - Satellite
W - Coronet - ChargerP - Plymouth
D - DodgeC - Chrysler
Y - Imperial

AR Indicates use as required.

≠ Indicates parts not listed in any previous parts book.

Numerals in parentheses () refer to notes.

★ Indicates change or addition.

Printed in U.S.A.

January 1972

AUTOMATIC TRANSMISSION

NOTE: All quantities are one (1) unless otherwise indicated in parenthesis

CODE	TRANSMISSION	3410 777 A904	3410 778 A904	3410 779 A904	3515 814 A727
21-05-0 TRANSMISSION OUTPUT SHAFT Cont'd.					
21-05-35	WASHER, Thrust, Natural				
	.052" thk. (AR)	2538 669	2538 669	2538 669	-----
	.062" thk. (AR)	-----	-----	-----	2400 843
	.068" thk. Red (AR)	2538 670	2538 670	2538 670	-----
	.083" thk. Black (AR)	2538 671	2538 671	2538 671	-----
21-117-0 TRANSMISSION OIL FILTER					
NOTE: See Code 5-53-3 for Tubes					
21-117-1	FILTER or STRAINER	3410 253	3410 253	3410 253	3410 253
	SCREW, w/Washer (3)	6026 390	6026 390	6026 390	6026 390
21-118-0 TRANSMISSION OIL PUMP					
21-118-6	ROTOR PACKAGE, Frt. Oil Pump	2808 685	2808 685	2808 685	2808 675
21-118-40	HOUSING, w/BUSHING, Frt. Pump	2538 206	2538 206	2538 206	-----
	w/Bushing and Plug	-----	-----	-----	3410 965
	SCREW, w/WASHER (6)	6023 943	6023 943	6023 943	-----
	(7)	-----	-----	-----	6023 943
21-118-45	SEAL, Frt. Pump Hsg., 8 17/64 O.D.	2204 709	2204 709	2204 709	-----
	10" O.D.	-----	-----	-----	1942 021
21-118-47	BUSHING, Frt. Pump Hsg.	2466 796	2466 796	2466 796	2466 324
21-118-54	GASKET, Frt. Pump Hsg.	-----	-----	-----	2124 846
21-118-57	SHIELD, Frt. Pump Hsg.	-----	-----	-----	2204 993
	w/Plug	-----	-----	-----	2892 679
21-118-58	PLUG, Vent Shield	-----	-----	-----	2892 553
21-119-0 TRANSMISSION OIL PAN					
21-119-3	PAN, Oil	2464 413	2464 413	2464 413	-----
	w/Plug	-----	-----	-----	2464 419
	SCREW, w/WASHER (14)	6023 355	6023 355	6023 355	6023 355
21-119-5	GASKET, Oil Pan	2205 299	2205 299	2205 299	2464 324
21-119-11	PLUG, Drain	-----	-----	-----	2125 890
21-129-0 TRANSMISSION INPUT SHAFT AND TORQUE CONVERTER REACTION SHAFT					
21-129-5	SHAFT, Input	2538 407	2538 407	2538 407	2801 053
	SNAP RING, 57/64" I.D.	6022 859	6022 859	6022 859	-----
21-129-6	BUSHING, Input Shaft	-----	-----	-----	2205 242
21-129-7	RING, Input Shaft				
	Seal (AR)	1941 831	1941 831	1941 831	-----
	(2)	-----	-----	-----	2801 054
21-129-10	SHAFT, w/SUPPORT, Reaction	2538 409	2538 409	2538 409	2801 045
	BALL (2)	104 918	104 918	104 918	-----
	Large 1 1/32"	-----	-----	-----	147 488
21-129-11	BAFFLE, Vent, 3" lgh.	-----	-----	-----	2400 479
21-129-13	RING, Reaction Shaft				
	Support Seal (2)	1942 389	1942 389	1942 389	2124 813
21-129-23	BUSHING, Reaction				
	Shaft	2801 728	2801 728	2801 728	2801 348
21-129-24	GASKET, Reaction Shaft				
	Support, 8 15/64" O.D.	1942 390	1942 390	1942 390	-----
CARLINES	J - Challenger B - Barracuda	V - Valiant L - Dart	R - Belvedere - Satallite W - Coronet - Charger	P - Plymouth D - Dodge	C - Chrysler Y - Imperial

AR Indicates use as required.

Indicates parts not listed in any previous parts book.

Numerals in parentheses () refer to notes.

★ Indicates change or addition.

Printed in U.S.A.
January 1972

AUTOMATIC TRANSMISSION

NOTE: All quantities are one (1) unless otherwise indicated in parenthesis

CODE	TRANSMISSION	3410 777 A904	3410 778 A904	3410 779 A904	3515 814 A727
21-133-0 TRANSMISSION CLUTCH					
21-133-1	RETAINER and WASHER PACKAGE, Frt. Clutch	3420 076	3420 077	3420 077	-----
	RETAINER, w/Bushing, Frt. Clutch	-----	-----	-----	3410 905
	Rr. Clutch	2892 441	2892 441	2892 422	2466 801
	Rr. Clutch Piston	-----	-----	-----	2124 833
21-133-10	BUSHING, Frt. Clutch Retainer	2801 727	2801 727	2801 727	2205 241
21-133-15	PISTON, Frt. Clutch	2892 420	2892 420	2892 420	2124 819
	Rr.	2892 554	2892 554	2892 554	2204 645
	Ball, Clutch Check Valve	147 483	147 483	147 483	147 483
21-133-17	SEAL, Frt. Clutch Piston, Inner	1942 396	1942 396	1942 396	3410 226
	Outer	1942 397	1942 397	1942 397	3410 225
	Rr. Clutch Piston, Inner	2538 510	2538 510	2538 510	1942 054
	Outer	2538 695	2538 695	2538 695	2124 835
	Rr. Clutch Retainer Ring	1323 593	1323 593	1323 593	-----
21-133-20	SPRING, Frt. Clutch Piston (9)	1942 467	2801 844	1942 467	-----
	Rr.	1942 414	1942 414	1942 414	2801 243
21-133-22	RETAINER, Frt. Clutch Piston Spring	1942 399	1949 399	1942 399	2801 949
	BALL, Check Valve	147 483	147 483	147 483	147 483
21-133-25	SNAP RING, Rr. Clutch Retainer, 5 1/4" O.D., .060" thk. (AR)	1942 421	1942 421	1942 421	-----
	.076" thk. (AR)	1942 423	1942 423	1942 423	-----
	.098" thk. (AR)	2538 617	2538 617	2538 617	-----
	7" O.D. .060" thk. (AR)	-----	-----	-----	1942 063
	.074" thk. (AR)	-----	-----	-----	1942 064
	.088" thk. (AR)	-----	-----	-----	1942 065
	.106" thk. (AR)	-----	-----	-----	2466 811
	Rr. Clutch Piston Retainer, 1 31/64" O.D., .060" thk.	-----	-----	-----	2124 872
21-133-31	SPRING, Rr. Clutch Wave, 5 11/32" O.D.	2466 283	2466 283	2801 626	2466 806
21-133-36	DISC, Frt. Clutch (3)	2205 203	-----	-----	2801 167
	(4)	-----	2205 203	2205 203	-----
	Rr. Clutch (3)	2892 551	2892 551	-----	-----
	(4)	-----	-----	2892 551	2801 992
21-133-38	PLATE, Frt. Clutch (3)	1942 403	-----	-----	-----
	(4)	-----	1942 403	1942 403	2124 826
	Rr. (2)	1942 403	1942 403	-----	-----
	(3)	-----	-----	1942 403	2124 826
21-133-39	PLATE, Frt. Clutch Pressure	2801 969	2801 969	2801 969	2801 961
	Rr. Clutch Pressure, Frt.	2466 281	2466 281	2466 281	2466 803
	Rr. Rr.	2801 969	2801 969	2801 969	2801 961
21-133-40	GEAR, w/BUSHING, Sun	1942 434	1942 434	1942 434	2801 311
21-133-42	SHELL, Sun Gear Driving	1942 438	1942 438	1942 438	2400 662
21-133-43	SNAP RING, Frt. Clutch, Inner, 2 7/16" O.D.	1942 400	1942 400	1942 400	-----
	Outer, 5 1/4" O.D., .060" thk.	1942 421	1942 421	1942 421	-----
		-----	-----	-----	3410 570

CARLINES

J - Challenger
B - BarracudaV - Valiant
L - DartR - Belvedere - Satellite
W - Coronet - ChargerP - Plymouth
D - DodgeC - Chrysler
Y - Imperial

AR Indicates use as required.

Indicates parts not listed in any previous parts book.

Numerals in parentheses () refer to notes.

★ Indicates change or addition.

Printed in U.S.A.
January 1972

AUTOMATIC TRANSMISSION

NOTE: All quantities are one (1) unless otherwise indicated in parenthesis

CODE	TRANSMISSION	3410 777 A904	3410 778 A904	3410 779 A904	3515 814 A727
21-133-0 TRANSMISSION CLUTCH Cont'd.					
21-133-46	RING, Sun Gear Driving Shell Lock (2)	1942 439	1942 439	1942 439	1736 521
21-133-47	PLATE, Sun Gear Driving Shell Thrust, w/28 Tangs (2) w/4 Tangs	3410 540	3410 540	3410 540	_____
21-133-48	WASHER, Sun Gear Driving Shell Thrust w/3 Outside Tabs and 3 Oil Grooves (2) w/4 Outside Tabs and 4 Oil Grooves (2) w/3 Outside Tabs	2801 356	2801 356	_____	1942 080
21-133-62	SPACER, Rr. Clutch Piston Spring 6 51/64" O.D.	2801 162	2801 162	2801 162	_____
21-133-65	WASHER, Frt. Clutch Thrust 5 7/8" O.D. (2) Frt. Clutch Thrust, Frt., 3 21/64" O.D., Green, .061" thk. (AR) Red, .084" thk. (AR) Yellow, .106" thk. (AR) Frt. Clutch Thrust, Rr. Green, .061" thk. (AR)	3410 572	3410 572	3410 572	_____
21-134-5	CARRIER, w/PINION and WASHER, Frt. Rr.	2801 018	2801 018	2538 523	2466 537
21-134-8	PINION, Frt. Planet (3) (4) Rr. (3) (4)	2466 759	2466 759	2538 522	2466 539
21-134-9	SHAFT, Frt. (3) (4) Rr. (3) (4) PIN	2801 363	2801 363	_____	2400 667
21-134-10	WASHER, Frt. and Rr. (12) (16) Frt. and Rr. (12)	2466 758	2466 758	2466 759	2400 667
21-134-11	ROLLER, Frt. and Rr. (114) (152) Frt. and Rr. (184)	2466 757	2466 757	_____	2464 178
21-134-12	RING, Frt. and Rr. Planet Pinion Roller Thrust, 39/64" O.D. (12) (16) Frt. and Rr., 49/64" O.D., (12)	2466 757	2466 757	2801 363	2467 178
21-134-30	WASHER, Frt. and Rr. Carrier Thrust (2)	_____	_____	_____	6024 666
21-134-36	SUPPORT, Frt. Annulus Gear Rr.	2538 574	2538 574	2538 574	2801 315
		1942 450	1942 450	1942 450	_____
					2204 647
					2204 649
					1942 081

CARLINES	J - Challenger B - Barracuda	V - Valiant L - Dart	R - Belvedere - Satallite W - Coronet - Charger	P - Plymouth D - Dodge	C - Chrysler Y - Imperial
----------	---------------------------------	-------------------------	--	---------------------------	------------------------------

AR Indicates use as required.

Indicates parts not listed in any previous parts book.

Numerals in parentheses () refer to notes.

★ Indicates change or addition.

Printed in U.S.A.

January 1972

AUTOMATIC TRANSMISSION

NOTE: All quantities are one (1) unless otherwise indicated in parenthesis

CODE	TRANSMISSION	3410 777	3410 778	3410 779	3515 814
		A904	A904	A904	A727
21-134-0 TRANSMISSION FRONT AND REAR PLANET PINION CARRIER AND COMPONENTS Cont'd.					
21-134-38	GEAR, Frt. and Rr. Annulus (2) Frt. Rr.	1942 443 ----- -----	1942 443 ----- -----	1942 443 ----- -----	----- 2892 656 2538 185
21-134-40	SNAP RING, Frt. and Rr. Annulus Gear (2) Frt. Annulus Gear Support	1942 444 ----- 6026 278	1942 444 ----- 6026 278	1942 444 ----- 6026 278	----- ----- -----
21-134-45	WASHER, Frt. Annulus Gear Support Thrust, w/6 Oil Grooves and 1 Outside Tab PLATE, Rr. Annulus Gear Thrust, w/31 Inside Teeth, 3 23/64" O.D.	2538 696 ----- -----	2538 696 ----- -----	2538 696 ----- -----	----- ----- 2400 580
21-136-0 TRANSMISSION BANDS					
21-136-5	BAND, Kickdown	2204 792	2204 792	2204 792	2124 342
21-136-15	STRUT, Kickdown Band ANCHOR, Kickdown Band	1630 896 -----	1630 896 -----	1630 896 -----	2124 848 1942 120
21-136-17	SCREW, Kickdown Band Adjusting NUT, Lock 1/2"-20	1942 477 124 934	1942 477 124 934	1942 477 124 934	2400 389 124 934
21-136-20	LEVER, Kickdown Band	2125 067	2124 579	2124 579	2125 067
21-136-23	SHAFT, Kickdown Band Lever	1942 132	1942 132	1942 132	1942 132
21-136-30	BAND, Reverse	1942 487	1942 487	2801 818	1942 133
21-136-41	STRUT, Reverse Band	1942 497	1942 497	-----	2204 823
21-136-44	LINK, w/ANCHOR, Reverse Band	2464 439	2464 439	-----	-----
21-136-47	LEVER, w/STEM, Reverse Band Reverse Band, Short	1942 491 2464 851	1942 491 2464 851	2801 815 -----	1942 137 2892 233
21-136-49	SHAFT, Reverse Band Lever Reverse Band Reaction	3410 102 3410 102	3410 102 3410 102	3410 102 3410 102	2124 857 -----
21-136-50	SEAL, Reverse Band Reaction Shaft	-----	-----	1556 385	-----
21-136-52	SCREW, Reverse Band Adjusting NUT	1942 543 120 369	1942 543 120 369	2538 472 120 369	1942 141 -----
21-136-55	SEAL, Reverse Band Lever Shaft	1556 385	1556 385	1556 385	1672 358
21-136-65	DRUM, Reverse, 12T., 24T 12T., 47T 26T (Note 1)	2892 728 2538 474 -----	2892 728 2538 474 -----	2892 728 2538 474 -----	----- ----- 3515 451
21-136-228	CAM and RETAINER PACKAGE, "O" Running Clutch NOTE 1: Also specify 1 of 3420 100 Race Package	2808 637	2808 637	2808 637	-----
21-136-229	SCREW, w/WASHER, "O" Running Clutch Cam (7)	1559 489	1559 489	1559 489	-----
21-136-232	RACE, ROLLER and SPRING PACKAGE, "O" Running Clutch 24T 47T 26T	3420 023 2808 668 -----	3420 023 2808 668 -----	3420 023 2808 668 -----	----- ----- 3420 100
21-136-233	RETAINER, "O" Running Clutch Spring	-----	-----	-----	2801 426
CARLINES	J - Challenger B - Barracuda	V - Valiant L - Dart	R - Belvedere - Satellite W - Coronet - Charger	P - Plymouth D - Dodge	C - Chrysler Y - Imperial

AR Indicates use as required.

= Indicates parts not listed in any previous parts book.

Numerals in parentheses () refer to notes.

★ Indicates change or addition.

Printed in U.S.A.

January 1972

AUTOMATIC TRANSMISSION

NOTE: All quantities are one (1) unless otherwise indicated in parenthesis

CODE	TRANSMISSION	3410 777 A904	3410 778 A904	3410 779 A904	3515 814 A727
21-136-0 TRANSMISSION BANDS Cont'd.					
21-136-235	ROLLER, "O" Running Clutch (10) (12)	2464 888 -----	2464 888 -----	2464 888 -----	----- 670 776
21-136-236	SPRING, "O" Running Clutch Roller (10) (12)	2464 446 -----	2464 446 -----	2464 446 -----	----- 1942 187
21-137-0 TRANSMISSION SERVOS					
21-137-5	PISTON, Kickdown Servo Inner, w/ROD and SEAL SEAL, Inner SNAP RING, Inner	1942 478 ----- ----- -----	1942 478 ----- ----- -----	1942 478 ----- ----- -----	3410 440 3410 445 6028 864 6024 336
21-137-6	RETAINER, Kickdown Piston, Inner	-----	-----	-----	3410 437
21-137-8	RING, Kickdown Servo Piston Seal, Small Large Kickdown Servo Guide	1672 287 1636 470 1636 470	1672 287 1636 470 1636 470	1672 287 1636 470 1636 470	2124 851 1942 123 1942 123
21-137-11	ROD, Kickdown Servo Piston	1942 482	1942 482	1942 482	2124 853
21-137-13	GUIDE, Kickdown Servo	1942 485	1942 485	1942 485	3410 441
21-137-19	SNAP RING, Kickdown Servo Kickdown Servo Guide	1942 486 -----	1942 486 -----	1942 486 -----	----- 1942 130
21-137-22	SPRING, Kickdown Servo Piston, 7 1/2 Coils 8 Coils Outer Inner	2801 316 3515 111 ----- -----	2801 316 3515 111 ----- -----	2801 316 3515 111 ----- -----	----- ----- 3410 518 3410 444
21-137-35	PISTON, Reverse Servo	2801 271	2801 271	2801 271	2801 281
21-137-41	SPRING, Reverse Servo Cushion	2801 273	2801 273	2801 273	2801 273
21-137-47	PLUG, Reverse Servo Piston RING, .435" I.D.	2801 272 6027 153	2801 272 6027 153	2801 272 6027 153	2801 272 6027 153
21-137-50	SEAL, Reverse Servo Piston, Rubber	2464 462	2464 462	2464 462	2464 481
21-137-53	SPRING, Reverse Servo Piston	2801 274	2801 274	2801 274	2801 241
21-137-56	RETAINER, Reverse Servo Piston Spring Reverse Servo Piston	2464 463 ----- -----	2464 463 ----- -----	2464 463 ----- -----	----- ----- 1942 150
21-137-59	SNAP RING, Reverse Servo Piston Spring Retainer	2464 464	2464 464	2464 464	1942 130
21-137-200	PISTON, Accumulator	1942 153	1942 153	1942 153	3410 908
21-137-202	RING, Accumulator Piston Seal, Small Large	1941 831 2124 255	1941 831 2124 255	1941 831 2124 255	1941 831 2124 255
21-137-205	SPRING, Accumulator	2125 109	2125 109	2801 871	3515 079
21-138-0 TRANSMISSION GOVERNOR					
21-138-2	REPAIR PACKAGE, Governor	3004 607	3004 606	3004 606	3621 451
21-138-7	SNAP RING, Governor Body	6027 271	6027 271	6027 271	6022 817
21-138-10	SUPPORT, Governor	2538 635	2538 635	2538 635	2538 634
21-138-13	WEIGHT, Governor, Outer Inner	1636 461 1636 462	1636 461 1636 462	1636 461 1636 462	1636 461 3515 098
21-138-15	SPRING, Governor Weight	1949 858	2124 662	2124 662	3515 085

CARLINES

J - Challenger
B - BarracudaV - Valiant
L - DartR - Belvedere - Satellite
W - Coronet - ChargerP - Plymouth
D - DodgeC - Chrysler
Y - Imperial

AR Indicates use as required.

Indicates parts not listed in any previous parts book.

Numerals in parentheses () refer to notes.

★ Indicates change or addition.

Printed in U.S.A.

January 1972

AUTOMATIC TRANSMISSION

NOTE: All quantities are one (1) unless otherwise indicated in parenthesis

CODE	TRANSMISSION	3410 777 A904	3410 778 A904	3410 779 A904	3515 814 A727
21-138-0 TRANSMISSION GOVERNOR Cont'd.					
21-138-19	SNAP RING, Governor Weight, Outer	1636 465	1636 465	1636 465	1636 465
	Inner	1636 464	1636 464	1636 464	1636 464
21-138-21	LOCK, Governor Body Bolt (2)	2125 024	2125 024	2125 024	2125 024
21-138-23	VALVE, Governor	2124 663	2124 663	2024 663	2124 663
21-138-26	SHAFT, Governor Valve	1556 082	1556 082	1556 082	1556 082
21-138-29	SNAP RING, Governor Valve Shaft (3)	1638 461	1638 461	1638 461	-----
	(2)	-----	-----	-----	1638 461
21-138-38	RING, Governor Support Seal, Frt. and Rr. (2)	1942 109	1942 109	1942 109	1942 109
21-139-0 TRANSMISSION VALVE BODY AND VALVES					
21-139-4	BODY, w/TRANSFER PLATE BALL, Check Valve, Small (5)	2892 498	2892 498	2892 499	3515 036
	Large 11/32"	104 918	104 918	104 918	104 918
		147 488	147 488	147 488	147 488
21-139-9	VALVE, Manual	2801 259	2801 259	2801 259	2801 259
21-139-11	VALVE, Limit	-----	-----	-----	3410 560
21-139-12	LEVER, w/INSULATOR, Manual Valve	2801 783	2801 783	2801 783	3410 484
21-139-16	SEAL, Manual Valve Shaft	2466 842	2466 842	2466 842	2466 842
21-139-19	BODY, Limit Valve	-----	-----	-----	3410 564
21-139-24	SPRING, Manual Valve Lever Detent Ball 11/32"	2466 615	2466 615	2466 615	2466 615
		147 488	147 488	147 488	147 488
21-139-30	VALVE, Throttle	2892 349	2892 349	2892 349	2892 349
21-139-33	SPRING, Throttle Valve	2892 350	2892 350	2892 350	2892 350
21-139-34	PIN, Manual Valve Lever Spring	2466 756	2466 756	2466 756	2466 756
21-139-46	WASHER, Throttle Valve Lever Shaft	2538 062	2538 062	2538 062	2538 062
21-139-47	SEAL, Throttle Lever Shaft, 11/16" O.D.	2466 548	2466 548	2466 548	2466 548
21-139-49	E-RING, Throttle Valve Lever Shaft	6025 857	6025 857	6025 857	6025 857
21-139-50	LEVER, Throttle Valve	2466 854	2466 854	2466 854	2466 854
21-139-60	COVER, Throttle Pressure Screw, w/Washer, Long	2801 198	2801 198	-----	-----
		9418 651	9418 651	-----	-----
21-139-63	PLUG, Throttle Pressure Regulator Valve Throttle Pressure Regulator Valve Line Pressure	1942 245	1942 245	1942 245	1942 245
		1942 218	1942 218	1942 218	1942 218
21-139-64	SLEEVE, Regulator Valve Line Pressure Plug	1942 213	1942 213	1942 213	1942 213
21-139-67	VALVE PACKAGE, Regulator	2240 685	2240 685	2240 685	2240 685
21-139-68	SPRING, Regulator Valve Pressure Relief BALL, Pressure Relief 3/16"	2124 734	2124 734	2124 734	2124 734
		2892 846	2892 846	2892 846	2892 846
		147 483	147 483	147 483	147 483
21-139-71	RETAINER, Regulator Valve Spring	2204 975	2204 975	2204 975	2204 975
CARLINES	J - Challenger B - Barracuda	V - Valiant L - Dart	R - Belvedere - Satalite W - Coronet - Charger	P - Plymouth D - Dodge	C - Chrysler Y - Imperial

AR Indicates use as required.

≠ Indicates parts not listed in any previous parts book.

Numerals in parentheses () refer to notes.

★ Indicates change or addition.

Printed in U.S.A.

January 1972

AUTOMATIC TRANSMISSION

NOTE: All quantities are one (1) unless otherwise indicated in parenthesis

CODE	TRANSMISSION	3410 777 A904	3410 778 A904	3410 779 A904	3515 814 A727
21-139-0 TRANSMISSION VALVE BODY AND VALVES Cont'd.					
21-139-74	SCREW, Line Pressure Adjusting Throttle Pressure Adjusting	2124 736	2124 736	2124 736	2124 736
21-139-76	NUT, Throttle Pressure Adjusting Screw Lock Line Pressure Adjusting Screw	6023 343	6023 343	6023 343	6023 343
21-137-78	VALVE, Kickdown PLUG, Kickdown Detent	2892 351	2892 351	2892 351	2892 351
21-139-95	VALVE, Shuttle PLUG, Shuttle Valve	1854 275	1854 275	1854 275	1854 275
21-139-98	SNAP RING, Shuttle Valve	6025 857	6025 857	6025 857	6025 857
21-139-101	SPRING, Shuttle Valve, 16 Coils 15 Coils	2124 697 3410 319	2124 697 3410 319	2124 697 3410 319	----- ----- 3515 047
21-139-105	VALVE, 1-2 Shift 1-2 Shift Control PLUG, 1-2 Shift Valve VALVE, 2-3 Shift PLUG, 2-3 Shift Valve	1941 602 ----- 3410 886 1941 600	1941 602 ----- 3410 886 1941 600	1941 602 ----- 3410 886 1941 600	3410 881 3410 912 3410 826 3515 132 2892 990
21-139-108	SPRING, 1-2 Shift Valve 2-3 Shift Valve 1-2 Shift Control	2204 547 1942 231 -----	2204 547 1942 231 -----	2204 547 1942 231 -----	----- ----- 3410 517
21-139-117	VALVE, Torque Conv. Control	2124 256	2124 256	2124 256	2124 256
21-139-118	SPRING, Torque Conv. Control Valve	2124 257	2124 257	2124 257	2124 257
21-139-135	COVER, Reg. Valve Shift Valve Plug Shuttle Valve Shift Valve Limit Valve SCREW, w/WASHER, Limit Valve Cover (3) Shuttle Valve Cover	2205 034 2538 662 1942 227 ----- ----- ----- ----- ----- ----- -----	2205 034 2538 662 1942 227 ----- ----- ----- ----- ----- ----- -----	2205 034 2538 662 1942 227 2801 244 ----- ----- ----- ----- ----- ----- -----	2205 034 3410 378 3410 889 2801 244 2892 944 ----- 6029 272 6029 271
21-139-140	PLATE, Valve Body SCREW, w/WASHER, Valve Body Plate to Transfer Plate (3)	2892 901 6029 271	2892 901 6029 271	2892 902 6029 271	3515 045 -----
21-139-147	PLATE, Transfer SCREW, w/WASHER, Plate to Valve Body (14)	2801 295 6027 391	2801 295 6027 391	2801 295 6027 391	3410 435 6027 391
21-139-154	SUPPORT, Transfer Plate	1942 237	1942 237	1942 237	3410 380

NOTE: All quantities are one (1) unless otherwise indicated in parenthesis.

CODE	TRANSMISSION	3515 852 A94-1			
21-01-1 TRANSMISSION SETS OR PACKAGES					
21-01-3	SEAL and GASKET PACKAGE	= 3621 459			
CARLINES	J - Challenger B - Barracuda	V - Valiant L - Dart	R - Belvedere - Satellite W - Coronet - Charger	P - Plymouth D - Dodge	C - Chrysler Y - Imperial

AR Indicates use as required.

Indicates parts not listed in any previous parts book.

Numerals in parentheses () refer to notes.

★ Indicates change or addition.

Printed in U.S.A.
January 1972

AUTOMATIC TRANSMISSION

NOTE: All quantities are one (1) unless otherwise indicated in parenthesis.

CODE	TRANSMISSION	3515 852 A94-1			
21-03-0 TRANSMISSION CASE					
21-03-1	CASE	3410 503			
	SCREW, w/WASHER, Cover (3)	6023 092			
21-04-0 TRANSMISSION CASE EXTENSION					
21-04-1	EXTENSION	= 3515 579			
	SCREW, w/WASHER (6)	6023 514			
21-04-2	GASKET	2466 954			
	Output Shaft Brg. Inspection Cover	2801 398			
21-04-8	COVER, Output Shaft Brg. Inspection	2466 957			
	SCREW, 1/4" - 20 x 5/8" (2)	6026 884			
21-04-11	BUSHING	2801 726			
21-05-0 TRANSMISSION OUTPUT SHAFT					
21-05-1	SHAFT	3410 949			
21-05-2	BEARING	3410 465			
21-05-8	SNAP RING, Brg., Outer Brg.	2400 185 6028 901			
21-05-12	SEAL, Yoke	2400 163			
21-05-19	SNAP RING .040" thk. (AR)	6026 289			
	.048" thk. (AR)	6026 290			
	thk. (AR)	6026 291			
21-05-35	WASHER .052" thk. (AR)	2538 669			
	.068" thk. (AR)	2538 670			
	.083" thk. (AR)	2538 671			
21-117-0 TRANSMISSION OIL FILTER					
	NOTE: See Code 5-53-3				
21-117-1	FILTER or STRAINER	2466 849			
	SCREW, w/WASHER (3)	6026 390			
21-118-0 TRANSMISSION OIL PUMP					
21-118-6	ROTOR PACKAGE, Frt. Oil Pump	2808 685			
21-118-40	HOUSING, w/BUSHING, Frt. Pump	2538 206			
	SCREW, w/WASHER	6023 943			
21-118-45	SEAL, Frt. Pump Hsg., 8 17/64" O.D.	2204 709			
21-118-47	BUSHING, Frt. Pump Hsg.	2466 796			
21-119-0 TRANSMISSION OIL PAN					
21-119-3	PAN, Oil				
	SCREW, w/WASHER (14)	6023 355			
21-119-5	GASKET	2205 299			
21-129-0 TRANSMISSION INPUT SHAFT AND TORQUE CONVERTER REACTION SHAFT					
21-129-5	SHAFT, Input	2538 407			
	SNAP RING	6022 859			
CARLINES	J - Challenger B - Barracuda	V - Valiant L - Dart	R - Belvedere - Satellite W - Coronet - Charger	P - Plymouth D - Dodge	C - Chrysler Y - Imperial

AR Indicates use as required.

= Indicates parts not listed in any previous parts book.

Numerals in parentheses () refer to notes.

★ Indicates change or addition.

Printed in U.S.A.

January 1972

AUTOMATIC TRANSMISSION

NOTE: All quantities are one (1) unless otherwise indicated in parenthesis.

CODE	TRANSMISSION	3515 852 A94-1
------	--------------	-------------------

21-129-0 TRANSMISSION INPUT SHAFT AND TORQUE CONVERTER REACTION SHAFT Cont'd.

21-129-7	RING, Input Shaft Seal	1941 831
21-129-10	SHAFT, w/SUPPORT Reaction BALL (2)	2538 409 104 918
21-129-13	RING, Reaction Shaft Support Seal (2)	1942 389
21-129-23	BUSHING, Reaction Shaft	2801 728
21-129-24	GASKET, Reaction Shaft Support, 8 15/64" O.D.	1942 390

21-133-0 TRANSMISSION CLUTCH

21-133-7	RETAINER, w/BUSHING, Frt. Clutch	3410 920 2892 422
21-133-10	BUSHING, Frt. Clutch Retainer	2801 727
21-133-15	PISTON, Frt. Clutch Rr.	2892 420 2892 554
	BALL, Clutch Check Valve	147 483
21-133-17	SEAL, Frt. Clutch Piston, Inner	1942 396
	Outer	1942 397
	Rr. Clutch Piston, Inner	2538 510
	Outer	2538 695
	Rr. Clutch Retainer Ring	1323 593
21-133-20	SPRING, Frt. Clutch Piston Rr.	2801 844 1942 414
21-133-22	RETAINER, Frt. Clutch Piston Spring	1942 399
	BALL, Check Valve	147 483
21-133-25	SNAP RING, Rr. Clutch Retainer, 5 1/4" O.D.,	
	.060" thk. (AR)	1942 421
	.076" thk. (AR)	1942 423
	.098" thk. (AR)	2538 617
21-133-31	SPRING, Rr. Clutch Wave	2801 626
21-133-36	DISC, Frt. Clutch (4) Rr. (4)	2400 625 2892 551
21-133-38	PLATE, Frt. Clutch (4) Rr. (3)	1942 403 1942 403
21-133-39	PLATE, Frt. Clutch Pressure Rr. Clutch Pressure, Frt. Rr.	2801 969 2466 281 2801 969
21-133-40	GEAR, w/BUSHING, Sun	1942 434
21-133-42	SHELL, Sun Gear Driving	1942 438
21-133-43	SNAP RING, Frt. Clutch, 2 7/16" O.D., Inner	1942 400
	Outer	3410 571
21-133-46	RING, Sun Gear Driving Shell Lock (2)	1942 439

CARLINES	J - Challenger B - Barracuda	V - Valiant L - Dart	R - Belvedere - Satellite W - Coronet - Charger	P - Plymouth D - Dodge	C - Chrysler Y - Imperial
----------	---------------------------------	-------------------------	--	---------------------------	------------------------------

AR Indicates use as required.

Indicates parts not listed in any previous parts book.

Numerals in parentheses () refer to notes.

★ Indicates change or addition.

Printed in U.S.A.

January 1972

AUTOMATIC TRANSMISSION

NOTE: All quantities are one (1) unless otherwise indicated in parenthesis.

CODE	TRANSMISSION	3515 852
		A94-1

21-133-0 TRANSMISSION CLUTCH Cont'd.

21-133-47	PLATE, Sun Gear Driving Shell Thrust, w/28 Tangs (2)	3410 540
21-133-48	WASHER, Sun Gear Driving Shell Thrust, w/4 Outside Tabs and 4 Oil Grooves (2)	2538 515
21-133-62	SPACER, Rr. Clutch Piston Spring	2801 162

21-134-0 TRANSMISSION FRONT AND REAR PLANET PINION CARRIER AND COMPONENTS

21-134-5	CARRIER, w/PINION and WASHER, Frt. Rr.	2538 523 2538 522
21-134-8	PINION, Frt. Planet (4) Rr. (4)	2466 759 2466 759
21-134-9	SHAFT, Frt. (4) Rr. (4)	2801 363 2801 363
21-134-10	WASHER, Frt. and Rr. (16)	2466 758
21-134-11	ROLLER, Frt. and Rr. (152)	2466 756
21-134-12	RING, Frt. and Rr. Planet Pinion Roller Thrust, 39/64" O.D. (16)	2466 757
21-134-36	SUPPORT, Frt. Annulus Gear Rr.	2538 574 2892 477
21-134-38	GEAR, Frt. and Rr. Annulus (2)	1942 443
21-134-40	SNAP RING, Frt. and Rr. Annulus Gear (2) Frt. Annulus Gear Support	1942 444 6026 278
21-134-45	WASHER, Frt. Annulus Gear Support Thrust, w/6 Oil Grooves and 1 Outside Tab	2538 696

21-136-0 TRANSMISSION BANDS

21-136-5	BAND, Kickdown	2204 792
21-136-15	STRUT, Kickdown Band	3515 084
21-136-17	SCREW, Kickdown Band Adjusting NUT, Lock 1/2"-20	1942 477 124 934
21-136-20	LEVER, Kickdown Band	2124 666
21-136-23	SHAFT, Kickdown Band Lever	1942 132
21-136-30	BAND, Reverse	2801 818
21-136-47	LEVER, w/STEM, Reverse Band	2801 815
21-136-49	SHAFT, Reverse Band Lever Reverse Band Reaction	3410 102 3410 102
21-136-50	SEAL, Reverse Band Lever Shaft	1556 385

CARLINES

J - Challenger
B - BarracudaV - Valiant
L - DartR - Belvedere - Satellite
W - Coronet - ChargerP - Plymouth
D - DodgeC - Chrysler
Y - Imperial

AR Indicates use as required.

= Indicates parts not listed in any previous parts book.

Numerals in parentheses () refer to notes.

★ Indicates change or addition.

Printed in U.S.A.
January 1972

AUTOMATIC TRANSMISSION

NOTE: All quantities are one (1) unless otherwise indicated in parenthesis.

CODE	TRANSMISSION	3515 852 A94-1
21-136-0 TRANSMISSION BANDS Cont'd.		
21-136-50	SEAL Cont'd. Reverse Band Reaction Shaft	1556 385
21-136-52	SCREW, Reverse Band Adjusting NUT	2538 472 120 369
21-136-65	DRUM, Reverse, 12T., 24T	2892 728
21-136-228	CAM and RETAINER PACKAGE, "O" Running Clutch	2808 637
21-136-229	SCREW, w/WASHER, "O" Running Clutch Cam (7)	1559 489
21-136-232	RACE, ROLLER and SPRING PACKAGE, "O" Running Clutch 24T	3420 023
21-136-225	ROLLER, "O" Running Clutch (10)	2464 888
21-136-236	SPRING, "O" Running Clutch Roller (10)	2464 446
21-137-0 TRANSMISSION SERVOS		
21-137-5	PISTON, Kickdown Servo	3410 333
21-137-8	RING, Kickdown Servo Piston Seal, Small Large Kickdown Servo Guide	3410 374 3410 372 3410 372
21-137-11	ROD, Kickdown Servo Piston	1942 482
21-137-13	GUIDE, Kickdown Servo	3410 332
21-137-19	SNAP RING, Kickdown Servo	6028 863
21-137-22	SPRING, Kickdown Servo Piston Inner Outer	3515 111 3515 412
21-137-35	PISTON, Reverse Servo	2801 271
21-137-41	SPRING, Reverse Servo Cushion	2801 872
21-137-47	PLUG, Reverse Servo Piston RING, .435" I.D.	2801 272 6027 153
21-137-50	SEAL, Reverse Servo Piston, Rubber	2464 462
21-137-53	SPRING, Reverse Servo Piston	2801 274
21-137-56	RETAINER, Reverse Servo Piston Spring	2464 463
21-137-59	SNAP RING, Reverse Servo Piston Spring Retainer	2464 464
21-137-200	PISTON, Accumulator	3410 908
21-137-202	RING, Accumulator Piston Seal, Small Large	1941 831 2124 255
21-137-205	SPRING, Accumulator, 5 1/2 Coils, 1.07 I.D.	3515 411
21-138-0 TRANSMISSION GOVERN		
21-138-2	REPAIR PACKAGE, Governor	3621 454
21-138-7	SNAP RING, Governor Body	6027 271

CARLINES

J - Challenger
B - BarracudaV - Valiant
L - DartR - Belvedere - Satellite
W - Coronet - ChargerP - Plymouth
D - DodgeC - Chrysler
Y - Imperial

AR Indicates use as required.

Indicates parts not listed in any previous parts book.

Numerals in parentheses () refer to notes.

★ Indicates change or addition.

Printed in U.S.A.

January 1972

AUTOMATIC TRANSMISSION

NOTE: All quantities are one (1) unless otherwise indicated in parenthesis.

CODE	TRANSMISSION	3515 852 A94-1
21-138-0 TRANSMISSION GOVERNOR Cont'd.		
21-138-10	SUPPORT, Governor	2538 635
21-138-13	WEIGHT, Governor, Outer	1636 461
	Inner 13/16" Lgh.	3515 478
	51/64" Lgh.	3515 098
21-138-15	SPRING, Governor Weight	3515 085
21-138-19	SNAP RING, Governor	
	Weight, Outer	1636 465
	Inner	1636 464
21-138-21	LOCK, Governor Body	
	Bolt (2)	2125 024
21-138-23	VALVE, Governor .859" Lgh.	= 3515 479
21-138-26	SHAFT, Governor Valve	1556 082
21-138-29	SNAP RING, Governor Valve	
	Shaft (2)	1638 461
21-138-38	RING, Governor Support	
	Seal, Frt. and Rr. (2)	1942 109

21-139-0 TRANSMISSION VALVE BODY AND VALVES

21-139-4	BODY, w/Transfer PLATE	3410 509
	BALL, Check Valve,	
	Small (5)	104 918
21-139-9	VALVE, Manual	2801 259
21-139-11	VALVE, Limit	3410 560
21-139-12	LEVER, w/INSULATOR, Manual	
	Valve	3410 484
21-139-16	SEAL, Manual Valve	
	Shaft	2466 842
21-139-19	BODY, Limit Valve	3410 564
21-139-24	SPRING, Manual Valve	
	Lever Detent	2466 615
21-139-30	VALVE, Throttle	2892 349
21-139-33	SPRING, Throttle Valve	2892 350
21-139-34	PIN, Manual Valve	
	Lever Spring	2466 756
21-139-46	WASHER, Throttle Valve	
	Lever Shaft	2538 062
21-139-47	SEAL, Throttle Lever	
	Shaft 11/16" O.D.	2466 548
21-139-49	"E"-RING, Throttle Valve	
	Lever Shaft	6025 857
21-139-50	LEVER, Throttle Valve	2466 854
21-139-63	PLUG, Regulator Valve	
	Throttle Pressure	1942 245
	Regulator Valve Line	
	Pressure	1942 218
	Throttle Pressure	2892 943
21-139-64	SLEEVE, Regulator Valve	
	Line Pressure Plug	1942 215
	Shuttle Valve, Plastic	3410 312
21-139-67	VALVE PACKAGE, Regulator	2240 685
21-139-68	SPRING, Regulator Valve	2124 734
	Pressure Relief	2892 846
	Limit Valve	3515 251
	BALL, Pressure Relief 3/16"	147 500
21-139-71	RETAINER, Regulator	
	Valve Spring	2204 975
	Limit Valve Spring	2892 947

CARLINES

J - Challenger
B - BarracudaV - Valiant
L - DartR - Belvedere - Satellite
W - Coronet - ChargerP - Plymouth
D - DodgeC - Chrysler
Y - Imperial

AR Indicates use as required.

Indicates parts not listed in any previous parts book.

Numerals in parentheses () refer to notes.

★ Indicates change or addition.

Printed in U.S.A.

January 1972

AUTOMATIC TRANSMISSION

NOTE: All quantities are one (1) unless otherwise indicated in parenthesis.

CODE	TRANSMISSION	3515 852 A94-1
21-139-0 TRANSMISSION VALVE BODY AND VALVES Cont'd.		
21-139-74	SCREW, Line Pressure Adjusting Throttle Pressure Adjusting	2124 736 6023 343
21-139-76	NUT, Throttle Pressure Adjusting Screw Lock Line Pressure Adjusting Screw	2892 353 2124 737
21-139-78	VALVE, Kickdown PLUG, Kickdown Detent	2892 351 2892 352
21-139-95	VALVE, Shuttle, 2 7/32" Lgh. PLUG, Shuttle Valve, 29/64" Lgh.	2892 926 2892 927
21-139-98	SNAP RING, Shuttle Valve	6025 857
21-139-101	SPRING, Shuttle Valve, Primary Secondary	3515 047 3515 048
21-139-105	VALVE, 1-2 Shift 1-2 Shift Control 2-3 Shift PLUG, 1-2 Shift Valve 2-3 Shift	3410 881 3410 912 3515 132 3515 948 2892 990
21-139-108	SPRING, 1-2 Shift Control Valve	3410 517
21-139-117	VALVE, Torque Conv. Control	2124 256
21-139-118	SPRING, Torque Conv. Control Valve	2124 257
21-139-135	COVER, Limit Valve Shuttle Valve Shift Valve Plug Regulator Valve SCREW, w/WASHER, Limit Valve, Cover (3) Regulator Valve Cover (2) Shift Valve Cover (6)	2892 944 3410 889 3410 378 2205 034 6028 785 6029 271 6029 271 3410 512
21-139-140	PLATE, Valve Body SCREW, w/WASHER, Valve Body Plate to Transfer Plate (2)	6029 271
21-139-147	PLATE, Transfer	3410 435
21-139-154	SUPPORT, Transfer Plate SCREW, w/WASHER (2)	3410 380 6029 271

NOTES

CARLINES	J - Challenger B - Barracuda	V - Valiant L - Dart	R - Belvedere - Satellite VV - Coronet - Charger	P - Plymouth D - Dodge	C - Chrysler Y - Imperial
----------	---------------------------------	-------------------------	---	---------------------------	------------------------------

AR Indicates use as required.

Indicates parts not listed in any previous parts book.

Numerals in parentheses () refer to notes.

★ Indicates change or addition.

Printed in U.S.A.

January 1972