



CODE	PART NAME	ENG. TYPE OR CU.IN.	V	B	L	R	W	P	D	C	C	C	Y	PART NUMBER
			1-2	1-2	1-2	1-2	1-2	1-2	1	2	3	1		

**STANDARD STEERING**

NOTE: In the following Standard Steering Text for the Chrysler, Plymouth Fury and Dodge Polara-Monaco Models only, Chrysler built and Saginaw built Steering Column Component Parts are listed. You may identify the Chrysler built Steering Column by a White Plastic Bearing Support mounted with two bolts at the lower end of the Steering Column Jacket. You may identify the Saginaw Built Steering Column by a Black Plastic Bearing Support mounted with a wire Clip at the lower end of the Steering Column Jacket.

**19-01-0 STEERING GEAR ASSEMBLY**

19-01-3	REPAIR PACKAGE, Strg. Gear w/318 Eng.	6 8	1 1	— 1	1 —	— —	— —	— —	— —	— —	— —	— —	— —	2808 419 2808 420 2808 420 2525 481 2537 727
19-01-8	CHUCK, Strg. Gear W/318 Eng. and 340	6 8	1 1	— 1	1 —	— 1	— 1	— —	— —	— —	— —	— —	— —	2537 726 2537 726 2267 550 6028 193 6028 193 6028 191 6028 762
	Bolt, Mounting		3	3	3	3	3	—	—	—	—	—	—	6028 193
	Bolt, Mounting-Inboard		—	—	—	—	—	2	2	2	2	—	—	6028 193
	Stud, Mounting		—	—	—	—	—	1	1	1	1	—	—	6028 191
	Washer		3	3	3	3	3	3	3	3	3	—	—	6028 762

**19-02-0 STEERING GEAR HOUSING**

19-02-4	HOUSING, Strg. Gear	6 8	1 1	— 1	1 —	— —	— —	— —	— —	— —	— —	— —	— —	2537 347 2537 346 2537 346 2267 551
	Washer, Housing to Frame		AR	AR	AR	AR	AR	AR	AR	AR	AR	—	—	6027 224
19-02-17	PLUG, Strg. Gear Housing Oil Filler		1	1	1	1	1	1	1	1	1	—	—	1673 974

**19-14-0 STEERING COLUMN JACKET**

19-14-1	JACKET, Strg. Column w/3 Speed Man. Trans. Col. Shift Except 3 Speed Man. Trans. Col. Shift	70	1	—	1	—	—	—	—	—	—	—	—	2996 011
	Shift	70	1	—	1	—	—	—	—	—	—	—	—	2996 012
	Except 3 Speed Man. Trans. Col. Shift	71	1	—	1	1	1	—	—	—	—	—	—	3575 261
	Shift	70	—	1	—	—	—	—	—	—	—	—	—	2996 018
	Shift	71	—	1	—	—	—	—	—	—	—	—	—	3575 262
	w/3 Speed Man. Trans. Col. Shift w/225 and 318 Eng.	70	—	—	—	1	1	—	—	—	—	—	—	2996 013
	w/3 Speed Man. Trans. Col. Shift Except 3 Speed Man. Trans. Col. Shift	71	—	—	—	1	1	—	—	—	—	—	—	3467 190
	Shift	70	—	—	—	1	1	—	—	—	—	—	—	2996 014
	W/3 Speed Man. Trans. w/Auto. except Tilt Strg. w/Single Coupling	70	—	—	—	—	—	1	1	1	1	—	—	2996 015
	w/Auto. Trans. Except Tilt Strg. w/Double Coupling	70	—	—	—	—	—	1	1	—	—	—	—	2996 016
	w/Auto. Trans. Except Tilt-Telescopic Strg. w/Double Coupling	71	—	—	—	—	—	—	—	1	1	—	—	3467 447
	Strg. w/Double Coupling	71	—	—	—	—	—	—	—	—	—	1	1	3467 351
19-14-4	BEARING, Strg. Column Shaft, except Tilt and Tilt - Telescopic Strg. Upper		1	1	1	1	1	1	1	1	1	—	—	2265 656
	BEARING, W/Support, Strg. Column Shaft w/3 Speed Man. Trans., Lower	70	1	—	1	1	1	1	1	—	—	—	—	2883 543
	w/3 Speed Man. Trans., w/Single Coupling	70	—	—	—	—	—	—	—	1	—	—	—	2883 543

CARLINES J - Challenger B - Barracuda V - Valiant L - Dart

R - Belvedere - Satellite W - Coronet - Charger

P - Plymouth D - Dodge

C - Chrysler Y - Imperial

AR Indicates use as required.

# Indicates parts not listed in any previous parts book.

Numerals in parentheses ( ) refer to notes.

★ Indicates change or addition.

Printed in U.S.A. January 1972

CODE	PART NAME	ENG. TYPE OR CU.IN.	V	B	L	R	W	P	D	C	C	C	Y	PART NUMBER
			1-2	1-2	1-2	1-2	1-2	1-2	1-2	1	2	3	1	
<b>STANDARD STEERING</b>														
<b>19-14-0 STEERING COLUMN JACKET Cont'd.</b>														
19-14-4	BEARING Cont'd.													
	w/3 Speed Man. Trans., w/Double Coupling	70	—	—	—	—	—	—	1	1	—	—	—	2950 963
	w/3 Speed Man. Trans.	71	1	—	1	1	1	—	—	—	—	—	—	2883 543
	w/3 Speed Man. Trans.	71	—	—	—	—	—	1	1	1	—	—	—	2950 963
	w/Auto. Trans. Except Tilt Strg., w/Double Coupling	70	—	—	—	—	—	—	1	—	—	—	—	3467 435
	Except 3 Speed Man. Trans.	71	—	—	—	—	—	1	1	—	—	—	—	3467 435
	Snap Ring, Bearing Upper		1	1	1	1	1	1	1	1	—	—	—	6024 333
	Snap Ring, Bearing Lower		1	1	1	1	1	1	1	1	—	—	—	6023 045
	Screw, Bearing Support, w/3 Speed Man. Trans.		3	—	3	3	3	3	3	3	—	—	—	6029 175
19-14-21	HOUSING, Strg. Column Shaft Bearing, w/Auto. Trans. Column Shift	70	1	1	1	1	1	—	—	—	—	—	—	2950 826
	w/Auto. Trans. Col. Shift	71	1	1	1	1	1	—	—	—	—	—	—	3575 234
	Except Auto. Trans. Column Shift	70	1	1	1	1	1	—	—	—	—	—	—	2950 817
	Except Auto. Trans. Col. Shift	71	1	1	1	1	1	—	—	—	—	—	—	3575 231
	Except Tilt and Tilt-Telescopic Strg.	70	—	—	—	—	—	1	1	1	1	—	—	2950 817
		71	—	—	—	—	—	1	1	1	1	—	—	3575 231
	Washer, Spring		1	1	1	1	1	1	1	1	1	—	—	6023 046
19-14-23	PLATE, Strg. Column Shaft Bearing Retainer													
	Except Tilt and Tilt-Telescopic Strg.		1	1	1	1	1	1	1	1	1	—	—	2950 989
	PLATE, Strg. Column Jacket Support Complete		1	—	1	—	—	—	—	—	—	—	—	2883 204
		70	—	1	—	—	—	—	—	—	—	—	—	2950 601
		71	—	—	—	1	1	—	—	—	—	—	—	2925 397
	PLATE, Strg. Column Jacket Support "O" Ring	70	1	—	1	1	1	1	1	1	1	—	—	2883 210
		70	—	1	—	—	—	—	—	—	—	—	—	2950 814
		71	1	—	1	—	—	1	1	1	—	—	—	2883 210
		71	—	1	—	1	1	—	—	—	—	—	—	3575 015
	Screw, Retainer Plate		3	3	3	3	3	3	3	3	3	—	—	6023 088
	"O" RING, Strg. - Column Jacket Plate		1	1	1	1	1	1	1	1	1	—	—	6026 275
19-14-27	ADAPTER, w/Lower Bearing, Saginaw Built		—	—	—	—	—	—	1	1	—	—	—	2950 504
19-14-28	COVER, Strg. Column Jacket		1	1	1	1	1	1	1	1	1	—	—	2883 306
19-14-35	CLAMP, Instrument Panel Strg. Column	70	1	—	1	—	—	—	—	—	—	—	—	2950 952
	Stud, Clamp		2	2	2	2	2	—	—	—	—	—	—	2950 954
	Nut		2	—	2	2	2	—	—	—	—	—	—	6027 947
	Washer		2	—	2	2	2	—	—	—	—	—	—	6027 403
	Screw w/Washer, Clamp to Col.		4	—	4	4	4	—	—	—	—	—	—	6027 404
	Screw, Clamp to Support Bracket		1	—	1	1	1	—	—	—	—	—	—	6027 904
	Washer		1	—	1	1	1	—	—	—	—	—	—	6027 402
9-14-36	SPACER, Instrument Panel Strg. Column Clamp	71	3	—	3	3	3	—	—	—	—	—	—	2950 150
			—	—	—	—	—	3	3	3	—	—	—	2950 150
19-14-37	SPACER, Strg. Column Support Bracket	70	—	—	—	—	—	3	3	3	3	—	—	2950 150
	BRACKET, Strg. Column		—	1	—	—	—	—	—	—	—	—	—	2950 956
	Screw, w/Washer, to Strg. Column		—	4	—	—	—	—	—	—	—	—	—	6026 904
19-14-38	INSULATOR, Strg. Column Shaft Upper Bearing													
	Except Tilt-Tilt-Telescopic Strg.		1	1	1	1	1	1	1	1	1	—	—	2925 491
	Lower Bearing, w/Double Coupling		—	—	—	—	—	—	1	1	—	—	—	2530 566
19-14-48	LEVER, Strg. Column Shaft Lock, Except Tilt, Tilt-Telescopic Strg.		1	1	1	1	1	1	1	1	1	—	—	2950 840
CARLINES	J - Challenger B - Barracuda	V - Valiant L - Dart	R - Belvedere - Satellite W - Coronet - Charger				P - Plymouth D - Dodge				C - Chrysler Y - Imperial			

AR Indicates use as required.

# Indicates parts not listed in any previous parts book.

Numerals in parentheses ( ) refer to notes.

★ Indicates change or addition.

Printed in U.S.A.  
January 1972

CODE	PART NAME	ENG. TYPE OR CU.IN.	V	B	L	R	W	P	D	C	C	C	Y	PART NUMBER
<b>STANDARD STEERING</b>														
<b>19-14-0 STEERING COLUMN JACKET Cont'd.</b>														
19-14-49	TROUGH, Strg. Column Wiring, w/o Paint	70	1	—	1	1	1	—	—	—	—	—	—	2996 027
		70	—	1	—	—	—	—	—	—	—	—	—	2950 961
	Except Tilt, Tilt-Telescopic Strg.	70	—	—	—	—	—	1	1	1	1	—	—	2996 045
	Black	70	1	—	1	1	1	—	—	—	—	—	—	4333 FX9
	Burnt Orange	70	—	—	—	—	—	1	1	—	—	—	—	4334 FK5
	Black	70	—	—	—	—	—	1	1	—	—	—	—	4334 FX9
	Black	70	—	1	—	—	—	—	—	—	—	—	—	4335 FX9
	Blue	71	1	—	1	1	1	—	—	—	—	—	—	4333 GB7
	Green	71	1	—	1	1	1	—	—	—	—	—	—	4333 GF7
	Tan	71	1	—	1	1	1	—	—	—	—	—	—	4333 GT6
	Black	71	1	—	1	1	1	—	—	—	—	—	—	4333 FX9
	Gold	71	1	—	1	1	1	—	—	—	—	—	—	4333 GY6
	Indigo	71	—	—	—	1	1	—	—	—	—	—	—	4333 GC8
	Black	71	—	—	—	—	—	1	1	1	1	—	—	4334 FX9
	Screw		2	2	2	2	2	2	2	2	2	—	—	9423 520
19-14-50	BRACE, Instrument Panel Strg. Column Clamp To Pedal Bracket	70	—	—	—	1	1	—	—	—	—	—	—	2925 406
	Screw, w/Washer	70	—	—	—	AR	AR	—	—	—	—	—	—	6025 329
19-14-59	CAN, Strg. Column Energy Absorbing NUT	70	—	1	—	—	—	—	—	—	—	—	—	2950 812
	Nut	71	—	3	—	—	—	—	—	—	—	—	—	6028 265
			—	3	—	—	—	—	—	—	—	—	—	6029 392
19-14-68	SEAL, Strg. Col. Jacket To Tube, w/Auto. Trans. Col. Shift, Except Tilt Strg.	71	1	1	1	1	1	—	—	—	—	—	—	3575 082
		71	—	—	—	—	—	1	1	—	—	—	—	3575 206
	w/Floor Shift, Except Tilt Strg.	71	1	1	1	1	1	—	—	—	—	—	—	3575 227
19-14-73	RETAINER, Strg. Column Jacket Seal, w/Floor Shift	71	1	1	1	1	1	—	—	—	—	—	—	3575 228
19-14-82	PLATE, Strg. Column Shaft Lock, Except Tilt, Tilt-Telescopic Strg.		1	1	1	1	1	1	1	1	1	—	—	2950 980
	PLATE, Strg. Column Lock Lower Guide,		1	1	1	1	1	1	1	1	1	—	—	2950 839
	PLATE, Strg. Column Lock Lever Guide		1	1	1	1	1	1	1	1	1	—	—	6028 499
	Screw, Guide Plate		2	2	2	2	2	2	2	2	2	—	—	9412 281
	Pin, Lock Plate		1	1	1	1	1	1	1	1	1	—	—	
19-14-120	HOUSING, Strg. Column Lock, W/Auto Trans. Column Shift		1	1	1	1	1	—	—	—	—	—	—	2950 832
	Except Auto Trans. Column Shift		1	1	1	1	1	—	—	—	—	—	—	2950 823
	Except Tilt, Tilt-Telescopic Strg.		—	—	—	—	—	1	1	1	1	—	—	2950 823
	Screw		4	4	4	4	4	4	4	4	4	—	—	6028 665
19-14-121	SPRING, Strg. Column Lock, Except Tilt, Tilt-Telescopic Strg.		1	1	1	1	1	1	1	1	1	—	—	2996 858
	SPRING, Strg. Column Lock Lever Return, Except Tilt, Tilt-Telescopic Strg.	70	1	1	1	1	1	1	1	1	1	—	—	2950 843
19-14-123	SLEEVE, Strg. Column Shaft Lock Plate, Except Tilt, Tilt-Telescopic Strg.		1	1	1	1	1	1	1	1	1	—	—	3467 178
<b>19-15-0 STEERING COLUMN SHAFT AND COUPLING</b>														
19-15-4	SHAFT, Strg. Column	40" .91 lgh. 70	1	—	1	—	—	—	—	—	—	—	—	2996 752
		43" .86 lgh. 70	—	1	—	—	—	—	—	—	—	—	—	2996 759
	Except Police Cars	44" .88 lgh. 70	—	—	—	1	1	—	—	—	—	—	—	2996 754
		71	1	—	1	—	—	—	—	—	—	—	—	3575 538
		71	—	1	—	—	—	—	—	—	—	—	—	3575 543
	Except Police Cars	71	—	—	—	1	1	—	—	—	—	—	—	3575 540
	Except Police Cars	46" .14 lgh. 70	—	—	—	—	—	1	—	—	—	—	—	2996 756
	Except Police Cars	46" .14 lgh. 70	6	—	—	—	—	—	1	—	—	—	—	2996 756

CARLINES J - Challenger V - Valiant  
B - Barracuda L - Dart

R - Bevedere - Satellite P - Plymouth  
W - Coronet - Charger D - Dodge

C - Chrysler  
Y - Imperial

AR Indicates use as required.

Numerals in parentheses ( ) refer to notes.

Printed in U.S.A.  
January 1972

≠ Indicates parts not listed in any previous parts book.

★ Indicates change or addition.

CODE	PART NAME	ENG. TYPE OR CU.IN.	V	B	L	R	W	P	D	C	C	C	Y	PART NUMBER
			1-2	1-2	1-2	1-2	1-2	1-2	1-2	1	2	3	1	
<b>STANDARD STEERING</b>														
<b>19-15-0 STEERING COLUMN SHAFT AND COUPLING Cont'd.</b>														
19-15-4	SHAFT Cont'd.													
	w/Co. and Sta.													
	Wag. 46" .14 lgh. 70	8	—	—	—	—	—	—	1	—	—	—	—	2996 756
	w/Auto. Trans., w/2 D. and 4 D.													
	Sed. 36" .62 lgh. 70	8	—	—	—	—	—	—	1	—	—	—	—	3467 439
	w/Rubber Coupling, Canada Built													
	45" .36 lgh. 70		—	—	—	—	—	1	1	—	—	—	—	2996 758
	w/Double Coupling 36" .68 lgh. 70		—	—	—	—	—	—	1	1	1	—	—	2996 825
	w/Man. Trans. 71		—	—	—	—	—	1	1	1	—	—	—	2996 825
	w/Auto. Trans. except Tilt Strg. 71		—	—	—	—	—	1	1	—	—	—	—	3467 439
	w/Auto. Trans. except Tilt-													
	Telescopic Strg. 71		—	—	—	—	—	—	—	1	1	1	1	2996 825
	Lower 8" .02 lgh. w/Double Coupling		—	—	—	—	—	1	1	1	1	—	—	2996 777
19-15-17	COVER, Strg. Column Shaft													
	Coupling Body		1	1	1	1	1	1	1	1	1	—	—	2530 538
19-15-20	SPRING, Strg. Column Shaft Coupling													
	Ground, W/Rubber Coupling,													
	Canada Built		—	—	—	—	—	1	1	—	—	—	—	2768 287
			—	—	—	—	—	—	—	1	1	—	—	2768 287
		71	—	—	—	—	—	1	1	—	—	—	—	2768 287
19-15-21	WORM, w/Ball Nut, Strg. Gear		1	1	1	1	1	1	1	1	1	—	—	2267 454
19-15-23	BODY, Strg. Column Shaft Coupling		1	1	1	1	1	1	1	1	1	—	—	2996 856
	COUPLING, Strg. Column Shaft,													
	W/Rubber Coupling Canada Built		—	—	—	—	—	1	1	—	—	—	—	2530 541
	w/Rubber Coupling U.S. Built		—	—	—	—	—	1	1	1	1	—	—	2530 541
	Pin, Body		1	1	1	1	1	1	1	1	1	—	—	9431 620
	Pin, Spring Coupling		AR	AR	AR	AR	AR	AR	AR	AR	AR	—	—	6028 750
	Bolt, Coupling		—	—	—	—	—	1	1	1	1	—	—	6026 435
19-15-24	PIN, Strg. Column Shaft Lower													
	Coupling		1	1	1	1	1	1	1	1	1	—	—	2266 743
19-15-25	"O" RING, Strg. Column Shaft, w/Double													
	Coupling, w/3 Speed Man. Trans.		—	—	—	—	—	1	1	1	1	—	—	1407 748
19-15-28	SEAL, Strg. Column Shaft Coupling													
	Body		1	1	1	1	1	1	1	1	1	—	—	2800 741
	SEAL, Strg. Column Jacket To Tube,													
	Except Tilt Strg. 70		AR	AR	AR	AR	AR	AR	AR	AR	AR	—	—	2996 784
	w/Auto. Trans. Col. Shift, w/out Tilt													
	Strg.		1	1	1	1	1	—	—	—	—	—	—	3575 082
			—	—	—	—	—	1	1	—	—	—	—	3575 206
19-15-35	SPRING, Strg. Column Shaft Coupling Body		1	1	1	1	1	1	1	1	1	—	—	2925 492
19-15-43	FLANGE, Strg. Column Shaft Coupling													
	W/Rubber Strg. Column Coupling,													
	Canada Built 70		—	—	—	—	—	1	1	—	—	—	—	2530 189
			—	—	—	—	—	1	1	1	1	—	—	2880 737
	w/Rubber Strg. Col. Coupling													
	U.S. Built		—	—	—	—	—	1	—	—	—	—	—	2530 189
19-15-44	SHOE, Strg. Column Shaft Coupling Body		2	2	2	2	2	2	2	2	2	—	—	2800 738
19-15-58	ADJUSTER, Strg. Gear Worm Thrust													
	Bearing		1	1	1	1	1	—	—	—	—	—	—	2127 146
			—	—	—	—	—	1	1	1	1	—	—	2267 492
19-15-59	NUT, Strg. Gear Worm Adjusting													
	Lock		1	1	1	1	1	1	1	1	1	—	—	2267 192
19-15-60	BEARING, Strg. Gear Worm Thrust		2	2	2	2	2	2	2	2	2	—	—	2072 060
19-15-63	CUP, Strg. Gear Worm Thrust Bearing		2	2	2	2	2	2	2	2	2	—	—	2127 097
19-15-77	SPACER, Strg. Gear Thrust Bearing		—	—	—	—	—	1	1	1	1	—	—	2267 478
19-15-111	SHIELD, Strg. Column Shaft Coupling													
	W/Rubber Coupling Canada Built		—	—	—	—	—	1	1	—	—	—	—	2852 470
			—	—	—	—	—	—	—	1	1	—	—	2852 470
CARLINES	J - Challenger	V - Valiant	R - Belvedere - Satellite					P - Plymouth			C - Chrysler			
	B - Barracuda	L - Dart	W - Coronet - Charger					D - Dodge			Y - Imperial			

AR Indicates use as required.

# Indicates parts not listed in any previous parts book.

Numerals in parentheses ( ) refer to notes.

★ Indicates change or addition.

Printed in U.S.A.  
January 1972

CODE	PART NAME	ENG. TYPE OR CU.IN.	V	B	L	R	W	P	D	C	C	C	Y	PART NUMBER
			1-2	1-2	1-2	1-2	1-2	1-2	1-2	1	2	3	1	

STANDARD STEERING

19-19-0 STEERING GEAR SHAFT

19-19-4	SHAFT, Strg. Gear		1	1	1	1	1	—	—	—	—	—	—	2127 104
			—	—	—	—	—	1	1	1	1	—	—	2267 487
19-19-7	SCREW, Strg. Gear Shaft Adjusting		1	1	1	1	1	1	1	1	1	—	—	2267 178
19-19-16	BUSHING, Strg. Gear Shaft	6	2	—	2	—	—	—	—	—	—	—	—	2267 128
19-19-19	BEARING, Strg. Gear Shaft	8	3	—	3	—	—	—	—	—	—	—	—	2948 801
			—	3	—	3	3	—	—	—	—	—	—	2948 801
			—	—	—	—	—	2	2	2	2	—	—	1734 078
19-19-24	COVER, Strg. Gear Shaft		1	1	1	1	1	—	—	—	—	—	—	2267 152
			—	—	—	—	—	1	1	1	1	—	—	2267 467
	Bolt, w/Washer		AR	AR	AR	AR	AR	AR	AR	AR	AR	—	—	6025 063
	Bolt, w/Washer		—	—	—	—	—	1	1	1	1	—	—	6024 487
19-19-28	GASKET, Strg. Gear Shaft Cover		1	1	1	1	1	—	—	—	—	—	—	2127 108
			—	—	—	—	—	1	1	1	1	—	—	2267 468
19-19-35	OIL SEAL, Strg. Gear Shaft		1	1	1	1	1	—	—	—	—	—	—	2127 154
			—	—	—	—	—	1	1	1	1	—	—	2537 153
19-19-40	WASHER PACKAGE, Strg. Gear Shaft	70	1	1	1	1	1	1	1	1	1	—	—	2279 961
	Screw		1	1	1	1	1	1	1	1	1	—	—	2267 156
19-19-70	SEAL, Strg. Gear Worm Shaft		1	1	1	1	1	1	1	1	1	—	—	

19-27-0 STEERING LINK GEAR ARM AND IDLER ARM

19-27-2	ARM PACKAGE, Strg. Link Gear		1	—	1	—	—	—	—	—	—	—	—	3004 807
		70	—	—	—	1	1	—	—	—	—	—	—	3004 811
		71	—	—	—	1	1	—	—	—	—	—	—	2835 880
			—	—	—	—	—	1	1	1	—	—	—	3004 810
	Arm, Strg. Link Gear Except 340-3-2		—	1	—	—	—	—	—	—	—	—	—	2835 880
	Bbl. Carbs.		—	1	—	—	—	—	—	—	—	—	—	2948 713
	w/340 3-2 Bbl. Carbs.	8	1	1	1	1	1	1	1	1	1	—	—	2207 359
19-27-8	NUT, Strg. Link Gear Arm		1	1	1	1	1	—	—	—	—	—	1	9425 132
	Nut, Strg. Link Gear Arm Stud End		1	1	1	1	1	1	1	1	1	—	—	6028 088
	Washer, Gear Arm Nut		1	1	1	1	1	1	1	1	1	—	—	2835 826
19-27-31	ARM, Strg. Link Idler	70	1	—	1	—	—	—	—	—	—	—	—	2948 624
		71	1	—	1	—	—	—	—	—	—	—	—	2835 834
		70	—	1	—	1	1	—	—	—	—	—	—	2535 886
		71	—	1	—	1	1	—	—	—	—	—	—	2835 842
			—	—	—	—	—	1	1	1	1	—	—	9425 132
	Nut, Stud		1	1	1	1	1	1	1	1	1	—	—	
19-27-33	BRACKET, Front Suspension Crossmember		1	—	1	—	—	—	—	—	—	—	—	2883 977
	Strg. Linkage Idler Arm	70	—	—	—	1	1	—	—	—	—	—	—	2883 996
			1	1	1	1	1	—	—	—	—	—	—	2835 895
19-27-40	SEAL, Strg. Link Idler Arm End		1	1	1	1	1	—	—	—	—	—	—	
	SEAL, Strg. Link Idler Arm Small		—	—	—	—	—	1	1	1	1	—	—	2535 461
	Socket		—	—	—	—	—	1	1	1	1	—	—	2535 459
	SEAL, Strg. Link Gear Arm Stud		—	—	—	—	—	1	1	1	1	—	—	2835 896
	SEAL, Strg. Link Gear Arm Stud End		1	1	1	1	1	—	—	—	—	—	—	
19-27-45	BOLT, Package Strg. Link Idler Arm Bracket		1	1	1	1	1	—	—	—	—	—	—	3004 804
	End		—	—	—	—	—	1	1	1	1	—	—	3084 805
			1	—	1	—	—	—	—	—	—	—	—	2535 077
19-27-50	LINK, Strg. Link Center		—	1	—	—	—	—	—	—	—	—	—	2835 877
		70	—	—	—	1	1	—	—	—	—	—	—	1858 015
		71	—	—	—	1	1	—	—	—	—	—	—	2835 877
			—	—	—	—	—	1	1	1	1	—	—	2269 393
			1	—	1	—	—	1	1	1	1	1	—	1858 115
19-27-51	PLUG, Strg. Link Gear Arm Stud		—	1	—	1	1	—	—	—	—	—	—	1858 115
	Strg. Link Gear Arm End Cover		—	1	—	1	1	—	—	—	—	—	—	1858 115
	Strg. Link Tie Rod End Cover		4	4	4	4	4	4	4	4	4	—	—	1858 115

CARLINES

J - Challenger  
B - Barracuda

V - Valiant  
L - Dart

R - Belvedere - Satellite  
W - Coronet - Charger

P - Plymouth  
D - Dodge

C - Chrysler  
Y - Imperial

AR Indicates use as required.

# Indicates parts not listed in any previous parts book.

Numerals in parentheses ( ) refer to notes.

★ Indicates change or addition.

Printed in U.S.A.  
January 1972

CODE	PART NAME	ENG. TYPE OR CU.IN.	V	B	L	R	W	P	D	C	C	C	Y	PART NUMBER
			1-2	1-2	1-2	1-2	1-2	1-2	1-2	1	2	3	1	
<b>STANDARD STEERING</b>														
<b>19-30-0 STEERING WHEEL</b>														
19-30-4	WHEEL, Strg., W/Padded Horn Button,													
	Blue 70	1	—	1	1	1	—	—	—	—	—	—	—	4017 FB7
	Red 70	1	—	1	1	1	—	—	—	—	—	—	—	4017 FE5
	Green 70	1	—	1	1	1	—	—	—	—	—	—	—	4017 FF8
	Tan 70	1	—	1	1	1	—	—	—	—	—	—	—	4017 FT4
	Black 70	1	—	1	1	1	—	—	—	—	—	—	—	4017 FX9
	Blue 71	1	—	1	1	1	—	—	—	—	—	—	—	4054 GB7
	Green 71	1	—	1	—	—	—	—	—	—	—	—	—	4054 GF7
	Black 71	1	—	1	1	1	—	—	—	—	—	—	—	4054 GX9
	Gold 71	1	—	1	—	—	—	—	—	—	—	—	—	4054 GY6
	Tan 71	1	—	1	1	1	—	—	—	—	—	—	—	4054 GT6
	Black 70	—	1	—	—	—	—	—	—	—	—	—	—	4087 FX9
	W/Full or Partial Horn Ring, W/O.													
	Grooved Rim													
	Blue 70	1	—	1	1	1	—	—	—	—	—	—	—	4008 FB7
	Green 70	1	—	1	1	1	—	—	—	—	—	—	—	4008 FF8
	Burnt Orange 70	—	—	—	1	1	—	—	—	—	—	—	—	4008 FK5
	Tan 70	1	—	1	1	1	—	—	—	—	—	—	—	4008 FT4
	Black 70	1	—	1	1	1	—	—	—	—	—	—	—	4008 FX9
	Gold 70	—	—	—	1	1	—	—	—	—	—	—	—	4008 FY4
	Red 70	1	—	1	—	—	—	—	—	—	—	—	—	4008 FE5
	w/3 Spoke Horn Buttons,													
	Blue 71	1	—	1	1	1	1	—	—	—	—	—	—	4025 GB7
	Green 71	1	—	1	1	1	1	—	—	—	—	—	—	4025 GF7
	Tan 71	1	—	1	1	1	1	—	—	—	—	—	—	4025 GT6
	Black 71	1	—	1	1	1	1	—	—	—	—	—	—	4025 GX9
	Gold 71	1	—	1	1	1	1	—	—	—	—	—	—	4025 GY6
	Russet 71	—	—	—	—	—	1	1	—	—	—	—	—	4025 GE9
	Gun Metal 71	4	4	4	4	4	4	4	4	4	4	—	—	4025 GA6
	Blue 71	—	—	—	—	—	—	—	1	1	1	—	—	4030 GB7
	Green 71	—	—	—	—	—	—	—	1	1	1	—	—	4030 GF7
	Tan 71	—	—	—	—	—	—	—	1	1	—	—	—	4030 GT6
	Black 71	—	—	—	—	—	—	—	1	1	1	—	—	4030 GX9
	Gold 71	—	—	—	—	—	—	—	1	1	1	—	—	4030 GY6
	Russet 71	—	—	—	—	—	—	—	1	1	—	—	—	4030 GE9
	Gun Metal 71	—	—	—	—	—	—	—	1	1	—	—	—	4030 GA6
	w/Horn Rim Switch													
	Blue 70	1	—	1	1	1	1	1	1	1	—	—	—	4010 FB7
	Green 70	1	—	1	1	1	1	1	1	1	—	—	—	4010 FF8
	Black	1	—	1	1	1	1	1	1	1	—	—	—	4010 FX9
	Burnt Orange 70	—	—	—	1	1	1	1	—	—	—	—	—	4010 FK5
	Tan-Med. 70	—	—	—	1	1	1	1	1	1	—	—	—	4010 FT5
	Gold-Med. 70	—	—	—	1	1	1	1	1	1	—	—	—	4010 FY4
	Gold-Dark 70	—	—	—	—	—	—	—	1	1	—	—	—	4010 FY8
	Teal-Peacock 70	—	—	—	—	—	—	—	1	1	—	—	—	4010 FP6
	Oxblood 70	—	—	—	—	—	—	—	—	1	1	—	—	4010 FR9
	Burgundy 70	—	—	—	—	—	—	—	1	1	—	—	—	4010 FM9
	Red 70	1	—	1	—	—	—	—	—	—	—	—	—	4010 FE4
	Tan-Med. 70	1	—	1	—	—	—	—	—	—	—	—	—	4010 FT4
	Tan and Black	—	1	—	—	—	—	—	—	—	—	—	—	4020 FTX
	Tan and Black 71	1	1	1	1	1	—	—	—	—	—	—	—	4020 FTX
	Blue 71	—	—	—	—	—	1	1	1	1	—	—	—	4010 GB7
	Russet 71	—	—	—	—	—	1	1	1	1	—	—	—	4010 GE9
	Green 71	—	—	—	—	—	1	1	1	1	—	—	—	4010 GF7
	Tan 71	—	—	—	—	—	1	1	1	1	—	—	—	4010 GT6
	Gold 71	—	—	—	—	—	1	1	1	1	—	—	—	4010 GY6
	Gun Metal 71	—	—	—	—	—	1	1	1	1	—	—	—	4010 GA6
	W/Horn Pad, W/ or W/O. Partial													
	Horn Ring,													
	Blue 70	—	—	—	—	—	1	1	1	1	—	—	—	4054 FB7
	Green 70	—	—	—	—	—	1	1	1	1	—	—	—	4054 FF8
	Burnt Orange 70	—	—	—	—	—	1	1	1	1	—	—	—	4054 FK5

CARLINES

J - Challenger  
B - BarracudaV - Valiant  
L - DartR - Belvedere - Satellite  
W - Coronet - ChargerP - Plymouth  
D - DodgeC - Chrysler  
Y - Imperial

AR Indicates use as required.

# Indicates parts not listed in any previous parts book.

Numerals in parentheses ( ) refer to notes.

★ Indicates change or addition.

Printed in U.S.A.  
January 1972

CODE	PART NAME	ENG. TYPE OR CU.IN.	V	B	L	R	W	P	D	C	C	C	Y	PART NUMBER
			1-2	1-2	1-2	1-2	1-2	1-2	1-2	1	2	3	1	

**STANDARD STEERING**

**19-30-0 STEERING WHEEL Cont'd.**

19-30-4	WHEEL Cont'd.													
		Tan 70	—	—	—	—	—	1	1	1	1	—	—	4054 FT4
		Black 70	—	—	—	—	—	1	1	1	1	—	—	4054 FX9
		Gold-Med. 70	—	—	—	—	—	1	1	1	1	—	—	4054 FY4
		Gold-Dark 70	—	—	—	—	—	—	—	1	1	—	—	4054 FY8
		Teal-Peacock 70	—	—	—	—	—	—	—	1	1	—	—	4054 FP6
		Oxblood 70	—	—	—	—	—	—	—	1	1	—	—	4054 FR9
		w/Soft Rim Strg. Wheel	1	—	1	1	1	—	—	—	—	—	—	4039 FX9
		W/Wood Grain	—	—	—	1	1	1	1	—	—	—	—	4016 FTT
			—	1	—	—	—	—	—	—	—	—	—	4004 FTT
		w/Coachman Grain 71	—	1	—	—	—	—	—	—	—	—	—	4026 GX9
19-30-8	EXTENSION, Strg. Wheel Hub, w/Wood Grain Strg. Wheel	70	—	—	—	1	1	1	1	—	—	—	—	2996 788
19-30-10	SPACER, Strg. Wheel, w/Soft Rim And Horn Rim Blow Strg. Wheel		1	—	1	1	1	—	—	—	—	—	—	3467 186
	Nut		3	—	3	3	3	—	—	—	—	—	—	6029 392
19-30-18	NUT, Strg. Column Shaft Strg. Wheel, Except Tilt, Tilt-Telescopic Strg.		1	1	1	1	1	1	1	1	—	—	—	6028 050
	w/Tilt, Tilt-Telescopic Strg.		—	—	—	—	—	1	1	1	—	—	—	6028 051
	Washer, Except Tilt, Tilt-Telescopic Strg.		1	1	1	1	1	1	1	1	—	—	—	6025 671
19-30-43	COVER, Strg. Wheel Center, w/3 Spoke Horn Buttons,		1	—	1	1	—	1	1	—	—	—	—	4033 GB7
	Blue 71		1	—	1	1	—	1	1	—	—	—	—	4033 GF7
	Green 71		1	—	1	1	—	1	1	—	—	—	—	4033 GT6
	Tan 71		1	—	1	1	—	1	1	—	—	—	—	4033 GX9
	Black 71		1	—	1	1	—	1	1	—	—	—	—	4033 GY6
	Gold 71		1	—	1	1	—	1	1	—	—	—	—	3575 016
	W/Name Plymouth Wood Grain 71		—	—	—	1	—	1	—	—	—	—	—	3575 017
	W/Name Dodge Wood Grain 71		—	—	—	—	—	—	—	1	1	—	—	3575 056
	Wood Grain 71		—	—	—	—	—	—	—	1	1	—	—	6029 173
	Clip 71		—	—	—	3	3	3	3	3	3	—	—	
	COVER, Strg. Wheel Spoke, w/3 Spoke Horn Buttons Strg. Wheel		1	—	1	1	1	1	1	1	1	—	—	4037 GB7
	Blue 71		1	—	1	1	1	1	1	1	1	—	—	4037 GF7
	Green 71		1	—	1	1	1	1	1	1	1	—	—	4037 GE9
	Russet 71		—	—	—	—	—	1	1	1	1	—	—	4037 GT6
	Tan 71		1	—	1	1	1	1	1	1	1	—	—	4037 GY6
	Gold 71		1	—	1	1	1	1	1	1	1	—	—	4037 GX9
	Black 71		1	—	1	1	1	1	1	1	1	—	—	4037 GA6
	Gun Metal 71		—	—	—	—	—	—	—	1	1	1	—	9432 334
	Screw, Spoke Cover 71		3	—	3	3	3	3	3	3	3	—	—	

**19-31-0 STEERING COLUMN BRACKET OR SUPPORT**

19-31-1	BRACKET, Instrument Panel Strg. Column Support		1	—	1	—	—	—	—	—	—	—	—	2857 737
		71	—	—	1	1	—	—	—	—	—	—	—	3575 273
			—	—	—	—	—	1	1	1	1	—	—	2950 838
	HANGER, Strg. Column Support Bracket		—	—	—	—	—	1	1	1	1	—	—	2925 456
		71	—	—	—	1	1	—	—	—	—	—	—	3575 272
	BRACKET, Strg. Column Hang Mounting		—	—	—	1	1	—	—	—	—	—	—	3467 512
	BRACKET, Instrument Panel Strg. Column Support to Dash		—	1	—	—	—	—	—	—	—	—	—	2984 757
	Screw w/Washer, Support Brkt. to Col.		—	—	—	—	—	—	—	—	—	—	—	6026 904
	Screw, Brkt. to Hanger		1	1	1	1	1	1	1	1	1	—	—	6027 402
	Stud Brkt. or Clamp		2	2	2	2	2	2	2	2	2	—	—	6027 947
	Nut		AR	AR	AR	AR	AR	AR	AR	AR	AR	—	—	6027 403
	Nut		1	—	1	1	—	—	—	—	—	—	—	6027 458
	Washer		AR	AR	AR	AR	AR	AR	AR	AR	AR	—	—	6027 404

CARLINES J - Challenger B - Barracuda V - Valiant L - Dart R - Belvedere - Satellite W - Coronet - Charger P - Plymouth D - Dodge C - Chrysler Y - Imperial

AR Indicates use as required.

# Indicates parts not listed in any previous parts book.

Numerals in parentheses ( ) refer to notes.

★ Indicates change or addition.

Printed in U.S.A. January 1972



CODE	PART NAME	ENG. TYPE OR CU.IN.	V	B	L	R	W	P	D	C	C	C	Y	PART NUMBER
			1-2	1-2	1-2	1-2	1-2	1-2	1-2	1	2	3	1	
<b>STANDARD STEERING</b>														
<b>19-31-0 STEERING COLUMN BRACKET OR SUPPORT Cont'd.</b>														
19-31-2	SUPPORT, w/Nut, Instrument Panel Strg. Column to Dash	70	—	—	—	1	1	—	—	—	—	—	—	2985 797
19-31-3	CLIP, Strg. Column Support Bracket Hanger		—	—	—	—	—	1	1	1	1	—	—	2925 495
19-31-7	BRACE, Instrument Panel Strg. Col. Support to Bracket	70	—	—	—	1	1	—	—	—	—	—	—	2927 123
	Brace, Instrument Panel Strg. Col. Brace to Cowl Plenum Bracket	70	—	—	—	1	1	—	—	—	—	—	—	2889 231
	Brace to Strg. Col. Support Bracket	70	—	—	—	1	1	—	—	—	—	—	—	2889 232
<b>19-46-0 STEERING COLUMN GEARSHIFT TUBE</b>														
19-46-3	TUBE, Strg. Column Gearshift, w/Three Speed Man. Trans.		1	—	1	—	—	—	—	—	—	—	—	2996 032
	w/Three Speed Man. Trans. Floor Shift	70	1	—	1	—	—	—	—	—	—	—	—	2996 034
		71	1	—	1	—	—	—	—	—	—	—	—	3467 344
	w/Four Speed Man. Trans. Floor Shift	70	1	—	1	—	—	—	—	—	—	—	—	3467 489
		71	1	—	1	—	—	—	—	—	—	—	—	3467 345
	w/Auto. Trans.	70	1	—	1	—	—	—	—	—	—	—	—	2996 033
	w/Auto. Trans. Col. Shift	71	1	—	1	—	—	—	—	—	—	—	—	3467 343
		70	—	1	—	—	—	—	—	—	—	—	—	2996 039
		71	—	1	—	—	—	—	—	—	—	—	—	3467 346
	w/Three Speed Man. Trans. Except Three Speed Man. Trans.	70	—	—	—	1	1	—	—	—	—	—	—	2996 035
		71	—	—	—	1	1	—	—	—	—	—	—	2996 033
		71	—	—	—	1	1	—	—	—	—	—	—	3467 192
	w/Three Speed Man. Trans. w/Auto. Trans., except Console and Tilt Strg.	70	—	—	—	—	—	1	1	1	1	—	—	2996 037
	w/Auto. Trans., Except Console and Tilt, Tilt-Telescopic Strg. Cv. Cp., Sta. Wgn. Single Coupling	70	—	—	—	—	—	—	1	1	—	—	—	2996 036
	w/Console, Except Tilt Strg.	70	—	—	—	—	—	1	—	—	—	—	—	2996 031
	w/Console, Except Tilt Strg., Cv. Cp.	70	—	—	—	—	—	—	1	—	—	—	—	2996 031
	w/Console, w/2 Dr., 4 Dr. H. Top Tube, Shift, Except Tilt-Telescopic Strg. Except Sta. Wgn. w/Double Coupling	70	—	—	—	—	—	—	—	1	1	—	—	3467 498
	w/Auto. Trans., Column Shift w/Double Coupling	70	—	—	—	—	—	—	1	—	—	—	—	3467 440
	w/Auto. Trans. Column Shift, Except Tilt Strg.	71	—	—	—	—	—	1	1	—	—	—	—	3467 193
	w/Auto. Trans. Floor Shift Except Tilt Strg.	71	—	—	—	—	—	1	1	—	—	—	—	3467 194
	w/Auto. Trans., Except Tilt- Telescopic Strg.	71	—	—	—	—	—	—	—	1	1	1	—	3575 010
19-46-8	HOUSING, Strg. Column Gearshift or Tube, W/3 Speed Man. Trans. Column Shift		1	—	1	1	1	1	1	1	1	—	—	2996 798
	w/Auto. Trans. Column Shift	70	1	1	1	1	1	—	—	—	—	—	—	2950 835
		71	1	1	1	1	1	—	—	—	—	—	—	3575 029
	w/Floor Shift	70	1	1	1	1	1	—	—	—	—	—	—	2950 829
	W/Auto. Trans. Except Tilt, Tilt-Telescopic Strg.	70	—	—	—	—	—	1	1	1	1	—	—	2950 820
	w/Auto. Trans. Floor Shift Except Tilt, Tilt-Telescopic Strg.	71	—	—	—	—	—	1	1	1	—	—	—	2950 829

CARLINES J - Challenger V - Valiant  
B - Barracuda L - Dart

R - Belvedere - Satellite P - Plymouth  
W - Coronet - Charger D - Dodge

C - Chrysler  
Y - Imperial

AR Indicates use as required.

# Indicates parts not listed in any previous parts book.

Numerals in parentheses ( ) refer to notes.

★ Indicates change or addition.

Printed in U.S.A.  
January 1972

CODE	PART NAME	ENG. TYPE OR CU.IN.	V	B	L	R	W	P	D	C	C	C	Y	PART NUMBER
			1-2	1-2	1-2	1-2	1-2	1-2	1-2	1	2	3	1	
<b>STANDARD STEERING</b>														
<b>19-46-0 STEERING COLUMN GEARSHIFT TUBE Cont'd.</b>														
19-46-8	HOUSING Cont'd. w/Auto. Trans. Col. Shift Except Tilt, Tilt-Telescopic Strg.	71	—	—	—	—	—	1	1	1	—	—	—	3575 028
	HOUSING, Strg. Column Lock Control w/Floor Shift	71	1	1	1	1	1	—	—	—	—	—	—	3575 208
	HOUSING, Gearshift Control Selector Lever Handle, w/Auto. Trans. Floor Shift	70	—	—	—	1	1	1	1	1	1	—	—	3467 045
	Washer, Spring Screw, Set	70	1	—	1	1	1	1	1	1	—	—	—	6023 046
			—	—	—	—	—	1	1	1	—	—	—	125 735
19-46-10	SPRING, Strg. Column Lock Control Housing, w/Floor Shift	71	1	1	1	1	1	—	—	—	—	—	—	3575 256
19-46-12	SPACER, Strg. Column Gearshift Tube Lever		1	—	1	1	1	1	1	1	1	—	—	2883 357
	w/3 Speed Man. Trans.		2	—	2	2	2	2	2	2	2	—	—	2883 541
	w/3 Speed Man. Trans.													
	BUMPER, Strg. Column Lock Control Housing, w/Floor Shift, Except Tilt Strg.	71	1	1	1	1	1	—	—	—	—	—	—	3575 257
19-46-13	GROMMET, Strg. Column Gearshift Tube Lever, except 3 Speed Man. Trans. Column Shift		1	1	1	1	1	1	1	1	1	—	—	1553 304
	GROMMET, Gearshift Control Upper Rod, W/Auto. Trans. Floor Shift		1	1	1	1	1	1	1	1	1	—	—	1553 304
19-46-14	BUSHING, Strg. Column Gearshift Tube Lever Grommet, w/Auto. Trans. Column Shift		1	1	1	1	1	1	1	1	1	—	—	1553 305
19-46-16	LEVER, Strg. Column Gearshift Tube, First and Reverse, w/Man. Trans. Column Shift		1	—	1	1	1	—	—	—	—	—	—	2996 928
			—	—	—	—	—	1	1	1	1	—	—	2880 920
	Second and Third, W/Man. Trans. Column Shift		1	—	1	1	1	—	—	—	—	—	—	2996 929
19-46-26	SEAL, Strg. Column Gearshift Tube To Shaft, except 3 Speed Man. Trans. Column Shift, w/o Tilt Strg.	70	1	1	1	1	1	1	1	—	—	—	—	2996 785
	SEAL, Strg. Column Shaft, w/Auto. Trans. Col. Shift	71	1	1	1	1	1	—	—	—	—	—	—	3575 081
19-46-29	LEVER, Strg. Column Gearshift Housing Lock, except Tilt, Tilt-Telescopic Strg. Pin		1	1	1	1	1	1	1	1	1	—	—	2950 844
			1	1	1	1	1	1	1	1	1	—	—	9421 202
19-46-30	CLIP, Strg. Column Gearshift Tube Support, except 3 Speed Man. Trans. Column Shift, W/O. Tilt Strg.		1	1	1	1	1	1	1	—	—	—	—	2996 787
19-46-31	DECAL, Strg. Column Lock Control Housing	71	1	1	1	1	1	—	—	—	—	—	—	3575 258
19-46-41	WASHER, Gearshift Rod and Swivel, w/3 Speed Man. Trans.		4	—	4	4	4	4	4	4	—	—	—	631 217
19-46-55	SUPPORT, Strg. Column Gearshift Housing, W/Man. Trans. Column Shift Except Man. Trans. Column Shift also not used W/Tilt, Tilt- Telescopic Strg.		1	—	1	1	1	1	1	1	1	—	—	2996 799
			1	1	1	1	1	1	1	1	1	—	—	2996 800

CARLINES J - Challenger V - Valiant R - Belvedere - Satellite P - Plymouth C - Chrysler  
 B - Barracuda L - Dart W - Coronet - Charger D - Dodge Y - Imperial

AR Indicates use as required. Numerals in parentheses ( ) refer to notes. Printed in U.S.A.  
 # Indicates parts not listed in any previous parts book. ★ Indicates change or addition. January 1972

CODE	PART NAME	ENG. TYPE OR CU.IN.	V	B	L	R	W	P	D	C	C	C	Y	PART NUMBER
			1-2	1-2	1-2	1-2	1-2	1-2	1-2	1	2	3	1	
<b>STANDARD STEERING</b>														
<b>19-48-0 GEARSHIFT CONTROL ROD</b>														
19-48-1	ROD, Gearshift, First and Reverse, W/A903-3 Speed Man. Trans. Col. Shift	6	1	—	1	—	—	—	—	—	—	—	—	3467 101
	70	6	—	—	—	1	1	—	—	—	—	—	—	3467 103
	71	6	—	—	—	1	1	—	—	—	—	—	—	3467 201
	W/A230 - 3 Speed Man. Trans. Col. Shift		1	—	1	—	—	—	—	—	—	—	—	3467 102
	70		—	—	—	1	1	—	—	—	—	—	—	3467 104
	71		—	—	—	1	1	—	—	—	—	—	—	3467 241
	Second and Third		—	—	—	—	—	1	1	1	—	—	—	3467 105
	W/A903-3 Speed Man. Trans. Col. Shift	6	1	—	1	—	—	—	—	—	—	—	—	3467 110
	70	6	—	—	—	1	1	—	—	—	—	—	—	3467 112
	W/A230-3 Speed Man. Trans. Col. Shift		1	—	1	—	—	—	—	—	—	—	—	3467 111
	70		—	—	—	1	1	—	—	—	—	—	—	3467 113
	71		—	—	—	1	1	—	—	—	—	—	—	3467 145
	ROD, Gearshift, W/Auto. Trans. Col. Shift,		—	—	—	—	—	1	1	1	—	—	—	3467 114
	Front 70		1	—	1	—	—	—	—	—	—	—	—	2781 431
	71		1	—	1	—	—	—	—	—	—	—	—	3467 674
	Front		—	1	—	—	—	—	—	—	—	—	—	2950 297
	Front 70		—	—	—	1	1	—	—	—	—	—	—	2467 934
	71		—	—	—	1	1	—	—	—	—	—	—	3467 657
	Front 70		—	—	—	—	—	1	1	1	1	—	—	2996 459
	71		—	—	—	—	—	1	1	1	1	—	—	3467 729
	Rear		1	—	1	—	—	—	—	—	—	—	—	2781 432
	Rear		—	1	—	—	—	—	—	—	—	—	—	2950 298
	Rear 70		—	—	—	1	1	—	—	—	—	—	—	2467 933
	71		—	—	—	1	1	—	—	—	—	—	—	2950 298
	Rear		—	—	—	—	—	1	1	1	1	—	—	2996 473
	ROD, Gearshift Control Col. Lock Rear, w/A904 Auto. Trans. Floor Shift	70	1	—	1	—	—	—	—	—	—	—	—	3467 079
	w/A727 Auto. Trans. Floor Shift	70	1	—	1	—	—	—	—	—	—	—	—	3467 212
	w/Auto. Trans. Floor Shift	70	—	1	—	—	—	—	—	—	—	—	—	2996 431
	70		—	—	—	1	1	—	—	—	—	—	—	3467 080
	70		—	—	—	—	—	1	1	1	1	—	—	2996 433
	ROD, Gearshift Col. Lock Front, w/Auto. Trans. Floor Shift	70	1	—	1	—	—	—	—	—	—	—	—	2781 431
	70		—	1	—	—	—	—	—	—	—	—	—	2950 297
	70		—	—	—	1	1	—	—	—	—	—	—	2467 934
	70		—	—	—	—	—	1	1	1	—	—	—	2996 459
	71		—	—	—	—	—	1	1	1	1	—	—	3467 729
	ROD, Gearshift Lock Col., w/3 Speed Man. Trans. Floor Shift	70	1	—	1	—	—	—	—	—	—	—	—	2996 484
	w/4 Speed Man. Trans. Floor Shift	70	1	—	1	—	—	—	—	—	—	—	—	3467 616
	w/3, 4 Speed Man. Trans. Floor Shift	70	—	1	—	—	—	—	—	—	—	—	—	2996 413
	70		—	—	—	1	1	—	—	—	—	—	—	2467 934
	ROD, Gearshift Lock Trans., W/3 SPEED Man. Trans. Floor Shift		—	1	—	1	1	—	—	—	—	—	—	2996 309
	w/4 Speed Man. Trans. Floor Shift	70	1	—	1	—	—	—	—	—	—	—	—	3467 617
	70		—	1	—	1	1	—	—	—	—	—	—	2996 414
	Washer		AR	AR	AR	AR	AR	AR	AR	AR	—	—	—	6027 467

CARLINES J - Challenger B - Barracuda V - Valiant L - Dart

R - Belvedere - Satellite W - Coronet - Charger P - Plymouth D - Dodge

C - Chrysler Y - Imperial

AR Indicates use as required.

# Indicates parts not listed in any previous parts book.

Numerals in parentheses ( ) refer to notes.

★ Indicates change or addition.

Printed in U.S.A.  
January 1972

CODE	PART NAME	ENG. TYPE OR CU.IN.	V	B	L	R	W	P	D	C	C	C	Y	PART NUMBER
			1-2	1-2	1-2	1-2	1-2	1-2	1-2	1	2	3	1	
<b>STANDARD STEERING</b>														
<b>19-48-0 GEARSHIFT CONTROL ROD Cont'd.</b>														
19-48-1	ROD Cont'd.													
	Washer, Rear Rod		1	—	1	1	1	—	—	—	—	—	—	6017 029
19-48-2	ROD END, Gearshift Control Front, w/Auto. Trans. Column Shift	70	—	—	—	—	—	1	1	1	1	—	—	2996 460
		71	—	—	—	—	—	1	1	1	1	—	—	3467 672
	ROD END, Gearshift Col. Lock Front, w/Auto. Trans. Floor Shift	70	—	—	—	—	—	1	1	1	1	—	—	2996 460
		71	—	—	—	—	—	1	1	1	1	—	—	3467 672
	ROD END, Gearshift Control Lower, w/Auto. Trans. Floor Shift	70	—	1	—	—	—	—	—	—	—	—	—	3467 119
19-48-6	BUSHING, Gearshift Rod, w/3 Speed Man. Trans. Column Shift	70	—	—	—	2	2	2	2	2	—	—	—	2800 804
		71	2	—	2	2	2	2	2	2	—	—	—	2781 445
	BUSHING, Gearshift Control Upper Rod, w/Auto. Trans. Floor Shift	71	1	1	1	1	1	1	1	1	1	—	—	3467 245
19-48-7	SMALL PARTS PACKAGE, Gearshift Control, w/3 Speed Man. Trans. Col. Shift	70	1	—	1	—	—	—	—	—	—	—	—	2808 425
		70	—	—	—	1	1	—	—	—	—	—	—	2808 424
		w/o 383 Eng. 70	—	—	—	—	—	1	1	—	—	—	—	2808 426
		w/383 Eng. 70	8	—	—	—	—	1	1	1	—	—	—	2808 427
19-48-9	SPRING, Gearshift Control Linkage Retainer, w/Auto. Trans. Floor Shift	70	—	1	—	—	—	—	—	—	—	—	—	3367 648
		71	—	1	—	1	1	—	—	—	—	—	—	3467 648
19-48-12	CLAMP, Gearshift Lock Col. Rod, w/4 Speed Man. Trans.	70	1	—	1	—	—	—	—	—	—	—	—	2204 274
	CLAMP, Gearshift Front Rod, W/Auto. Trans. Col. Shift	71	—	1	—	—	—	—	—	—	—	—	—	2204 274
			—	—	—	1	1	—	—	—	—	—	—	2204 274
	CLAMP, Gearshift Rod Rear Swivel, W/Auto. Trans. Col. Shift		1	—	1	1	1	1	1	1	—	—	—	2204 274
	CLAMP, Gearshift Control Lower Rod Swivel, w/Auto. Trans. Floor Shift		1	1	1	1	1	1	1	1	—	—	—	2204 274
	CLAMP, Gearshift Rod Swivel, W/3 Speed Man. Trans. Col. Shift		2	—	2	2	2	2	2	2	—	—	—	2204 274
	CLAMP, Gearshift Col. Lock Rear Rod, W/Auto Trans. Floor Shift		1	—	1	1	1	—	—	—	—	—	—	2204 274
19-48-16	SWIVEL, Gearshift Rod, W/Auto. Trans. Col. Shift	Front 70 Rear 70	1	1	1	—	—	—	—	—	—	—	—	2467 935
			1	—	1	1	1	—	—	—	—	—	—	2467 935
	SWIVEL, Gearshift Lock Col. Rod w/4 Speed Man. Trans. Floor Shift	70	1	—	1	—	—	—	—	—	—	—	—	3467 237
	SWIVEL, Gearshift Col. Lock Rear Rod, w/Auto. Trans. Floor Shift	70	1	—	1	1	1	—	—	—	—	—	—	2467 935
		71	1	—	1	—	—	—	—	—	—	—	—	3467 665
	SWIVEL, Gearshift Col. Lock Front Rod, w/Auto. Trans. Floor Shift	70	—	1	—	—	—	—	—	—	—	—	—	2467 935
		71	—	1	—	1	1	—	—	—	—	—	—	3467 665
	SWIVEL, Gearshift Control Lower Rod W/Auto. Trans. Floor Shift	71	—	1	—	—	—	—	—	—	—	—	—	2467 935
		71	1	—	1	—	—	—	—	—	—	—	—	3467 665
		71	—	—	—	1	1	—	—	—	—	—	—	2467 935
19-48-23	CLIP, Gearshift Control Rod		AR	AR	AR	AR	AR	AR	AR	AR	AR	—	—	1137 669
	CLIP, Gearshift Lock Column Swivel, W/3 Speed Man. Trans. Floor Shift		1	—	1	—	—	—	—	—	—	—	—	1635 232
CARLINES	J - Challenger B - Barracuda	V - Valiant L - Dart	R - Belvedere - Satellite W - Coronet - Charger				P - Plymouth D - Dodge				C - Chrysler Y - Imperial			

AR Indicates use as required.

# Indicates parts not listed in any previous parts book.

Numerals in parentheses ( ) refer to notes.

★ Indicates change or addition.

Printed in U.S.A.  
January 1972

CODE	PART NAME	ENG. TYPE OR CU.IN.	V	B	L	R	W	P	D	C	C	C	Y	PART NUMBER
			1-2	1-2	1-2	1-2	1-2	1-2	1-2	1	2	3	1	
<b>STANDARD STEERING</b>														
<b>19-48-0 GEARSHIFT CONTROL ROD Cont'd.</b>														
19-48-23	CLIP Cont'd.													
	CLIP, Gearshift Lock Trans. Rod, W/4 Speed Man. Trans. Floor Shift		1	1	1	1	1	—	—	—	—	—	—	1635 232
	CLIP, Gearshift Rod Swivel, W/3, 4 Speed Man. Trans. Floor Shift		AR	AR	AR	AR	AR	—	—	—	—	—	—	1635 232
	CLIP, Gearshift Selector Lever Pin, W/230-3 Speed Man. Trans. Floor Shift		1	1	1	1	1	—	—	—	—	—	—	1137 669
19-48-44	BOOT, W/Gasket, Gearshift Control Torque Shift													
	W/Auto. Trans. Floor Shift		1	1	1	1	1	1	1	1	1	—	—	2781 407
19-48-45	SHAFT, Gearshift Torque													
	W/A904 Auto. Trans. Col. Shift		1	—	1	—	—	—	—	—	—	—	—	2781 425
	W/A727 Auto. TRANS. Col. Shift		1	—	1	—	—	—	—	—	—	—	—	2800 939
	w/Auto Trans. Col. Shift		—	1	—	—	—	—	—	—	—	—	—	3467 608
	w/A904 Auto. trans. Col. Shift 70		—	—	—	1	1	—	—	—	—	—	—	2800 972
	w/A727 Auto. Trans. Col. Shift 70		—	—	—	1	1	—	—	—	—	—	—	3467 605
	w/Auto. Trans. Column Shift 71		—	—	—	1	1	—	—	—	—	—	—	3467 608
	w/A 904 Auto. Trans. Col. Shift		—	—	—	—	—	1	1	—	—	—	—	3467 606
	w/A 727 Auto. Trans. Col. Shift		—	—	—	—	—	1	1	1	1	—	—	3467 607
	W/A230-3 Speed Man. Trans. Col. Shift		—	—	—	—	—	1	1	1	—	—	—	3467 106
	SHAFT, Gearshift Lock Torque, w/3 Speed Man. Trans. Floor Shift 70	6	—	1	—	—	—	—	—	—	—	—	—	3467 626
	w/3, 4 Speed Man. Trans. Floor Shift 70	8	—	1	—	—	—	—	—	—	—	—	—	3467 625
	w/3, 4 Speed Man. Trans. Floor Shift 70		—	—	—	1	1	—	—	—	—	—	—	3467 625
	w/4 Speed Man. Trans. Floor Shift 70		1	—	1	—	—	—	—	—	—	—	—	3467 612
	SHAFT, Gearshift Control Torque, W/Auto. Trans. Floor Shift		1	—	1	—	—	—	—	—	—	—	—	3467 064
	70		—	1	—	—	—	—	—	—	—	—	—	3467 065
	71		—	1	—	1	1	—	—	—	—	—	—	3467 721
	70		—	—	—	1	1	—	—	—	—	—	—	3467 062
	70		—	—	—	—	—	1	1	1	1	—	—	3467 063
	71		—	—	—	—	—	1	1	1	1	—	—	3467 720
	SHAFT, Gearshift Col. Lock Torque, w/A904 Auto. Trans. Floor Shift 70		1	—	1	—	—	—	—	—	—	—	—	2781 425
	w/A727 Auto. Trans. Floor Shift 70		1	—	1	—	—	—	—	—	—	—	—	2800 939
	w/Auto. Trans. Floor Shift 70		—	1	—	—	—	—	—	—	—	—	—	3467 608
	w/A727 Auto. Trans. Floor Shift 70		—	—	—	1	1	—	—	—	—	—	—	3467 605
	w/A 904 Auto. Trans. Floor Shift		—	—	—	—	—	1	1	—	—	—	—	3467 606
	w/A 727 Auto. Trans. Floor Shift		—	—	—	—	—	1	1	1	1	—	—	3467 607
	Washer		AR	AR	AR	AR	AR	AR	AR	AR	—	—	—	9417 098
	Washer, Spring		1	1	1	1	1	1	1	1	—	—	—	905 206
	Pin, Cotter		1	1	1	1	1	1	1	1	—	—	—	121 224
19-48-46	BRACKET, Gearshift Torque Shift Trans. w/904 Auto. Trans. Col. or Floor Shift		1	—	1	—	—	—	—	—	—	—	—	2781 429
	w/727 Auto. Trans. Col. or Floor Shift		1	—	1	—	—	—	—	—	—	—	—	2800 942
	w/Auto. Trans. Col. Shift, W/225, 318 Eng. 70		—	1	—	—	—	—	—	—	—	—	—	2950 909
	w/Auto. Trans. Col. Shift except 225, 318 Eng. 70		—	1	—	—	—	—	—	—	—	—	—	2950 910

CARLINES J - Challenger V - Valiant  
B - Barracuda L - Dart

R - Belvedere - Satellite P - Plymouth  
W - Coronet - Charger D - Dodge

C - Chrysler  
Y - Imperial

AR Indicates use as required.

Numerals in parentheses ( ) refer to notes.

Printed in U.S.A.

# Indicates parts not listed in any previous parts book.

★ Indicates change or addition.

January 1972

CODE	PART NAME	ENG. TYPE OR CU.IN.	V	B	L	R	W	P	D	C	C	C	Y	PART NUMBER
			1-2	1-2	1-2	1-2	1-2	1-2	1-2	1	2	3	1	

STANDARD STEERING

19-48-0 GEARSHIFT CONTROL ROD Cont'd.

19-48-46	BRACKET Cont'd.													
	w/904 Auto. Trans. Floor Shift	70	—	1	—	—	—	—	—	—	—	—	—	2950 909
	w/727 Auto. Trans. Floor Shift	70	—	1	—	—	—	—	—	—	—	—	—	2950 910
	w/904 Auto. Trans. Col. Shift	71	—	1	—	1	1	—	—	—	—	—	—	2950 909
	w/727 Auto. Trans. Col. Shift	71	—	1	—	1	1	—	—	—	—	—	—	2950 910
	w/904 Auto. Trans. Col. Shift	70	—	—	—	1	1	—	—	—	—	—	—	2800 970
	w/727 Auto. Trans. Col. or Floor Shift	70	—	—	—	1	1	—	—	—	—	—	—	2534 513
	W/904 Auto. Trans. Col. or Floor Shift	70	—	—	—	—	—	1	1	—	—	—	—	2950 044
	W/727 Auto. Trans. Col. or Floor Shift	70	—	—	—	—	—	1	1	1	1	—	—	2950 300
	BRACKET, Gearshift Torque Shaft Frame, w/Auto. Trans. Col. Shift, L.H.D.		1	—	1	—	—	—	—	—	—	—	—	2467 932
	w/Auto. Trans. Col. or Floor Shift	70	—	1	—	—	—	—	—	—	—	—	—	2950 920
	w/Auto. Trans. Col. Shift	71	—	1	—	1	1	—	—	—	—	—	—	2950 920
	w/3, 4 Speed Man. Trans. Floor Shift	70	—	1	—	1	1	—	—	—	—	—	—	3467 148
	w/Auto. Trans. Col. or Floor Shift	70	—	—	—	1	1	—	—	—	—	—	—	2534 423
	w/904 Auto. Trans. Col. Shift	70	—	—	—	—	—	1	1	—	—	—	—	2950 044
	w/727 Auto. Trans. Col. or Floor Shift	70	—	—	—	—	—	1	1	1	1	—	—	2950 043
	w/Auto. Trans. Col. or Floor Shift	71	—	—	—	—	—	1	1	1	1	—	—	2950 043
	w/4 Speed Man. Trans.	70	1	—	1	—	—	—	—	—	—	—	—	2467 932
	SCREW, Strg. Col. Gearshift Tube Bearing, w/Man. Trans. Col. Shift		2	—	2	2	2	2	2	2	—	—	—	9417 749
	BRACKET, Gearshift Control Torque Shaft Upper, W/Auto. Trans. Floor Shift	70	1	—	1	—	—	—	—	—	—	—	—	2781 419
		71	—	1	—	—	—	—	—	—	—	—	—	3467 078
		71	—	1	—	1	1	—	—	—	—	—	—	3467 078
		70	—	—	—	1	1	—	—	—	—	—	—	3467 076
		70	—	—	—	—	—	1	1	1	1	—	—	3467 077
	BRACKET, Gearshift Control Torque Shaft Lower, w/Auto. Trans. Floor Shift	70	1	1	1	1	1	1	1	1	1	—	—	2660 401
		71	1	—	1	—	—	—	—	—	—	—	—	2660 401
		71	—	1	—	1	1	1	1	1	1	—	—	3467 717
	BRACKET, Gearshift Lock Torque Shaft Engine, w/4 Speed Man. Trans. Floor Shift	70	1	—	1	—	—	—	—	—	—	—	—	3467 615
	w/3, 4 Speed Man. Trans. Floor Shift	70	—	—	—	1	1	—	—	—	—	—	—	2996 324
	w/318 Eng.	70	—	1	—	—	—	—	—	—	—	—	—	2996 325
	Except 318 Eng.	70	—	1	—	—	—	—	—	—	—	—	—	2996 324
	BRACKET, Gearshift Torque Shaft W/230-3 Speed Man. Trans. Col. Shift		—	—	—	—	—	1	1	1	—	—	—	3467 109
	BRACKET, Gearshift Torque Shaft To Floor Mounting, W/Auto. Trans. Floor Shift	71	—	1	—	—	—	—	—	—	—	—	—	3446 959
		71	—	—	—	1	1	—	—	—	—	—	—	3446 959
	Screw, Lower Brkt.		2	2	2	2	2	2	2	2	—	—	—	6026 059
	Nut, w/Washer		AR	AR	AR	AR	AR	AR	AR	AR	—	—	—	6028 114
	Washer, Eng. Brkt.		1	1	1	1	1	—	—	—	—	—	—	6024 691

CARLINES

J - Challenger  
B - Barracuda

V - Valiant  
L - Dart

R - Belvedere - Satellite  
W - Coronet - Charger

P - Plymouth  
D - Dodge

C - Chrysler  
Y - Imperial

AR Indicates use as required.

# Indicates parts not listed in any previous parts book.

Numerals in parentheses ( ) refer to notes.

★ Indicates change or addition.

Printed in U.S.A.  
January 1972

CODE	PART NAME	ENG. TYPE OR CU.IN.	V	B	L	R	W	P	D	C	C	C	Y	PART NUMBER
			1-2	1-2	1-2	1-2	1-2	1-2	1-2	1	2	3	1	
<b>STANDARD STEERING</b>														
<b>19-48-0 GEARSHIFT CONTROL ROD Cont'd.</b>														
19-48-48	PLATE, Gearshift Torque Shaft Mounting, w/230-3 Speed Man. Trans. Col. Shift		—	—	—	—	—	—	1	1	1	—	—	2467 946
19-48-49	GROMMET, Gearshift Rod, w/3 Speed Man. Trans. Col. Shift		2	—	2	2	2	2	2	—	—	—	—	2781 444
	GROMMET, Gearshift Torque Shaft Bracket, W/230-3 Speed Man. Trans. Col. Shift		—	—	—	—	—	1	1	1	—	—	—	2208 158
19-48-50	BUSHING, Gearshift Rod Grommet, w/3 Speed Man. Trans. Col. Shift		2	—	2	2	2	2	2	—	—	—	—	2781 445
	BUSHING, Gearshift Lock Torque Shaft, w/3, 4 Speed Man. Trans. Floor Shift	70	2	2	2	2	2	—	—	—	—	—	—	2781 420
	BUSHING, Gearshift Torque Shaft Bracket, w/Auto. Trans. Col. Shift		2	2	2	2	2	2	2	2	2	2	2	2781 420
	w/Auto. Trans. Floor Shift		AR	AR	AR	AR	AR	AR	AR	AR	AR	AR	—	2781 420
	BUSHING, Gearshift Torque Shaft Grommet, W/3 Speed Man. Trans. Col. Shift		—	—	—	—	—	1	1	1	—	—	—	2208 159
19-48-51	SPACER, Gearshift Torque Shaft, w/230-3 Speed Man. Trans. Col. Shift		—	—	—	—	—	2	2	2	—	—	—	2208 172
19-48-52	RETAINER, Gearshift Torque Shaft, w/A 230-3 Speed Man. Trans. Col. Shift		—	—	—	—	—	1	1	1	—	—	—	1671 569

**NOTES**

CARLINES	J - Challenger B - Barracuda	V - Valiant L - Dart	R - Belvedere - Satellite W - Coronet - Charger	P - Plymouth D - Dodge	C - Chrysler Y - Imperial
----------	---------------------------------	-------------------------	--	---------------------------	------------------------------

AR Indicates use as required.

# Indicates parts not listed in any previous parts book.

Numerals in parentheses ( ) refer to notes.

★ Indicates change or addition.

Printed in U.S.A.  
January 1972

GROUP 19 - STEERING

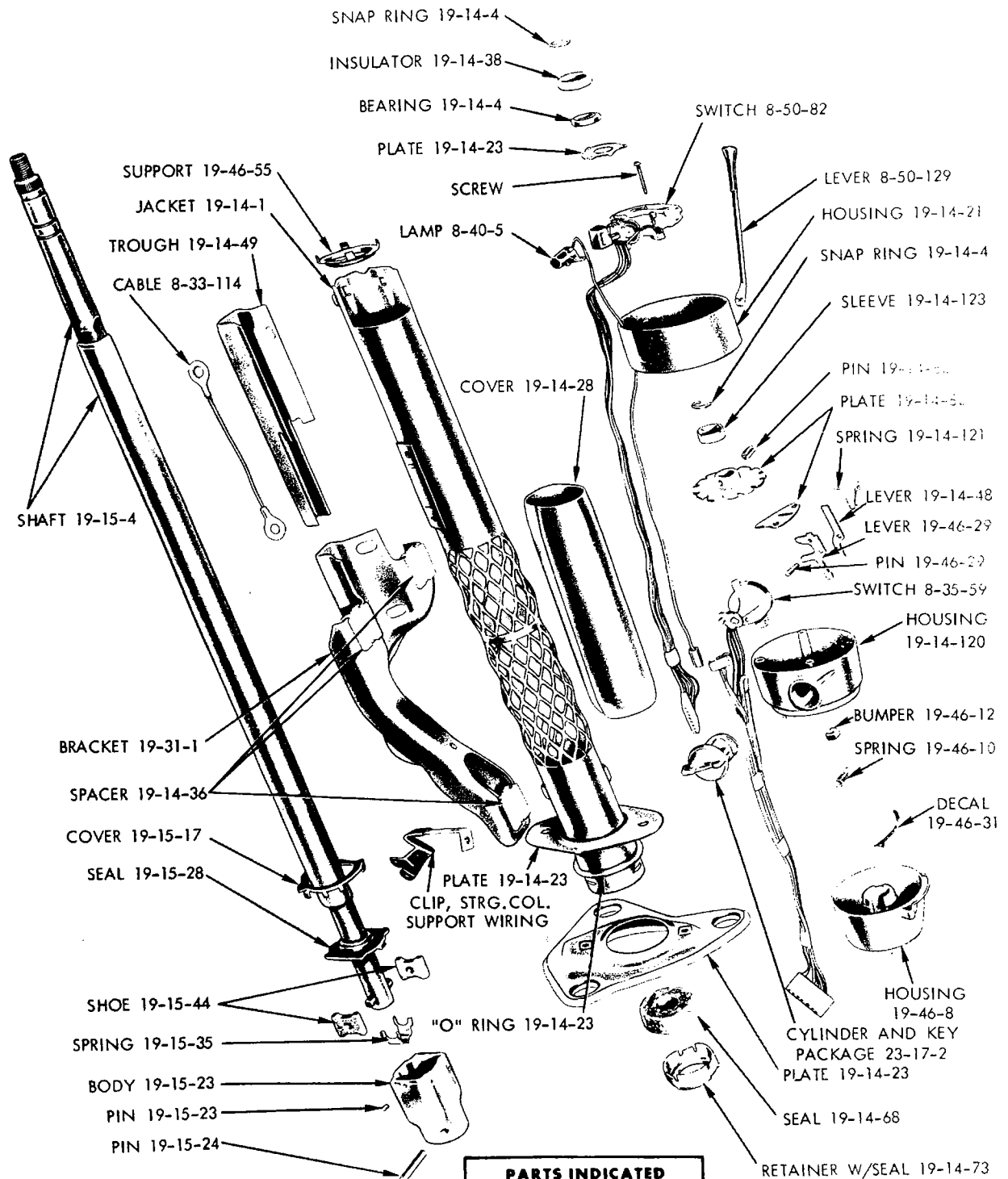

**PARTS INDICATED  
BY NAME ONLY - ORDER  
BY DESCRIPTION**





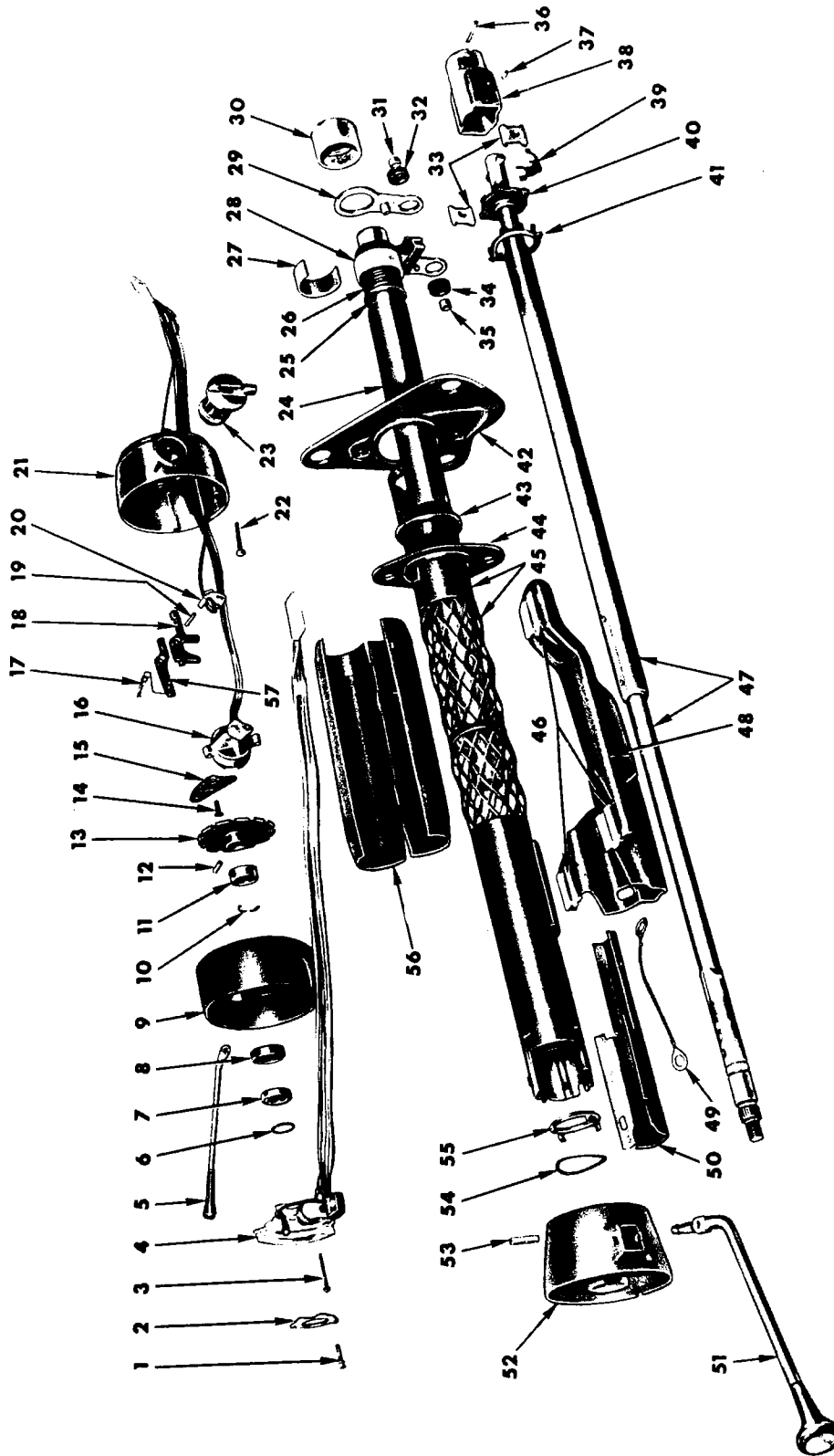

19a13243

STEERING COLUMN (WITH MANUAL TRANSMISSION COLUMN SHIFT) - VALIANT, DART, BELVEDERE AND CORONET

STEERING COLUMN (WITH MANUAL TRANSMISSION COLUMN SHIFT) -  
VALIANT, DART, BELVEDERE AND CORONET

Ref. No.	Name	Part Type Code	Ref. No.	Name	Part Type Code
1	Screw . . . . .	19-14-23	29	Lever . . . . .	19-46-16
2	Plate . . . . .	19-14-23	30	Bearing w/Support . . . . .	19-14-4
3	Screw . . . . .	8-50-82	31	Bushing . . . . .	19-48-50
4	Switch . . . . .	8-50-82	32	Grommet . . . . .	19-48-49
5	Lever . . . . .	8-50-129	33	Shoe . . . . .	19-15-44
6	Snap Ring . . . . .	19-14-4	34	Grommet . . . . .	19-48-49
7	Bearing . . . . .	19-14-4	35	Bushing . . . . .	19-48-50
8	Insulator . . . . .	19-14-38	36	Pin . . . . .	19-15-24
9	Housing . . . . .	19-14-21	37	Pin . . . . .	19-15-23
10	Snap Ring . . . . .	19-14-4	38	Body . . . . .	19-15-23
11	Sleeve . . . . .	19-14-123	39	Spring . . . . .	19-15-35
12	Pin . . . . .	19-14-82	40	Seal . . . . .	19-15-28
13	Plate . . . . .	19-14-82	41	Cover . . . . .	19-15-17
14	Screw . . . . .	19-14-82	42	Plate . . . . .	19-14-23
15	Plate . . . . .	19-14-82	43	"O" Ring . . . . .	19-14-23
16	Switch, Ignition . . . . .	8-35-59	44	Plate . . . . .	19-14-23
17	Spring . . . . .	19-14-121	45	Jacket . . . . .	19-14-1
18	Lever . . . . .	19-46-29	46	Spacer . . . . .	19-14-36
19	Pin . . . . .	19-46-29	47	Shaft . . . . .	19-15-4
20	Switch, Buzzer . . . . .	8-35-59	48	Bracket . . . . .	19-31-1
21	Housing . . . . .	19-14-120	49	Cable . . . . .	8-33-114
22	Screw . . . . .	19-14-120	50	Trough . . . . .	19-14-49
23	Cylinder and Key . . . . .	23-17-2	51	Lever . . . . .	21-30-2
24	Tube . . . . .	19-46-3	52	Housing . . . . .	19-46-8
25	Washer (Serviced in Tube 19-46-3) . . . . .		53	Pin . . . . .	21-30-2
26	Spring (Serviced in Tube 19-46-3) . . . . .		54	Washer . . . . .	19-46-8
27	Spacer . . . . .	19-46-12	55	Support . . . . .	19-46-55
28	Bearing (Serviced in Tube 19-46-3) . . . . .		56	Cover . . . . .	19-14-28
			57	Lever . . . . .	19-14-48

PARTS INDICATED BY NAME ONLY - ORDER BY DESCRIPTION

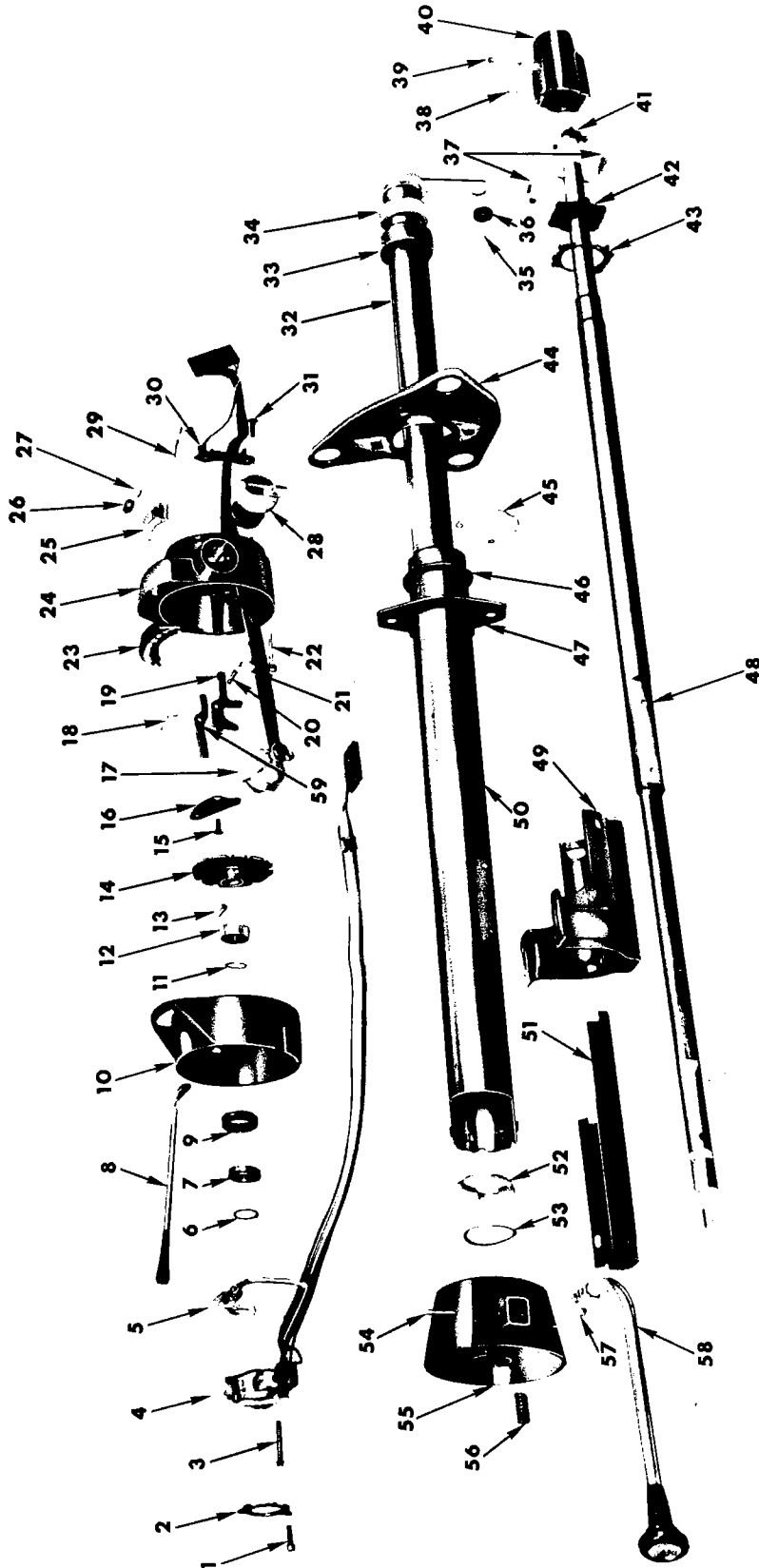

19aL3240

STEERING COLUMN - BARRACUDA AND CHALLENGER WITH AUTOMATIC TRANSMISSION

STEERING COLUMN - BARRACUDA AND CHALLENGER  
(WITH AUTOMATIC TRANSMISSION)

Ref. No.	Name	Part Type Code	Ref. No.	Name	Part Type Code
1	Screw . . . . .	19-14-23	31	Screw . . . . .	21-30-11
2	Plate . . . . .	19-14-23	32	Tube . . . . .	19-46-3
3	Screw . . . . .	8-50-82	33	Seal . . . . .	19-15-28
4	Switch . . . . .	8-50-82	34	Support (Serviced in Tube 19-46-3) . . . . .	
5	Lamp . . . . .	8-40-5			
6	Snap Ring . . . . .	19-14-4	35	Bushing . . . . .	19-46-14
7	Bearing . . . . .	19-14-4	36	Grommet . . . . .	19-46-13
8	Lever . . . . .	8-50-129	37	Shoe . . . . .	19-15-44
9	Insulator . . . . .	19-14-38	38	Pin . . . . .	19-15-23
10	Housing . . . . .	19-14-21	39	Pin . . . . .	19-15-24
11	Snap Ring . . . . .	19-14-4	40	Body . . . . .	19-15-23
12	Sleeve . . . . .	19-14-123	41	Spring . . . . .	19-15-35
13	Pin . . . . .	19-14-82	42	Seal . . . . .	19-15-28
14	Plate . . . . .	19-14-82	43	Cover . . . . .	19-15-17
15	Screw . . . . .	19-14-82	44	Plate . . . . .	19-14-23
16	Plate . . . . .	19-14-82	45	Clip . . . . .	19-46-30
17	Switch . . . . .	8-35-59	46	"O" Ring . . . . .	19-14-23
18	Spring . . . . .	19-14-121	47	Plate . . . . .	19-14-23
19	Lever . . . . .	19-46-29	48	Shaft . . . . .	19-15-4
20	Pin . . . . .	19-46-29	49	Bracket . . . . .	19-31-1
21	Switch . . . . .	8-35-59	50	Jacket . . . . .	19-14-1
22	Screw . . . . .	19-14-120	51	Trough . . . . .	19-14-49
23	Lens . . . . .	21-30-21	52	Support . . . . .	19-46-55
24	Housing . . . . .	19-14-120	53	Washer . . . . .	19-46-8
25	Lamp . . . . .	21-30-28	54	Pin . . . . .	21-30-2
26	Diffuser (Serviced in 21-30-28) . . . . .		55	Housing . . . . .	19-46-8
27	Bulb . . . . .	8-44-1	56	Spring . . . . .	21-30-100
28	Cylinder and Key . . . . .	23-17-2	57	Screw . . . . .	19-46-8
29	Pointer . . . . .	21-30-23	58	Lever . . . . .	21-30-2
30	Gate . . . . .	21-30-11	59	Lever . . . . .	19-14-48

PARTS INDICATED BY NAME ONLY - ORDER BY DESCRIPTION

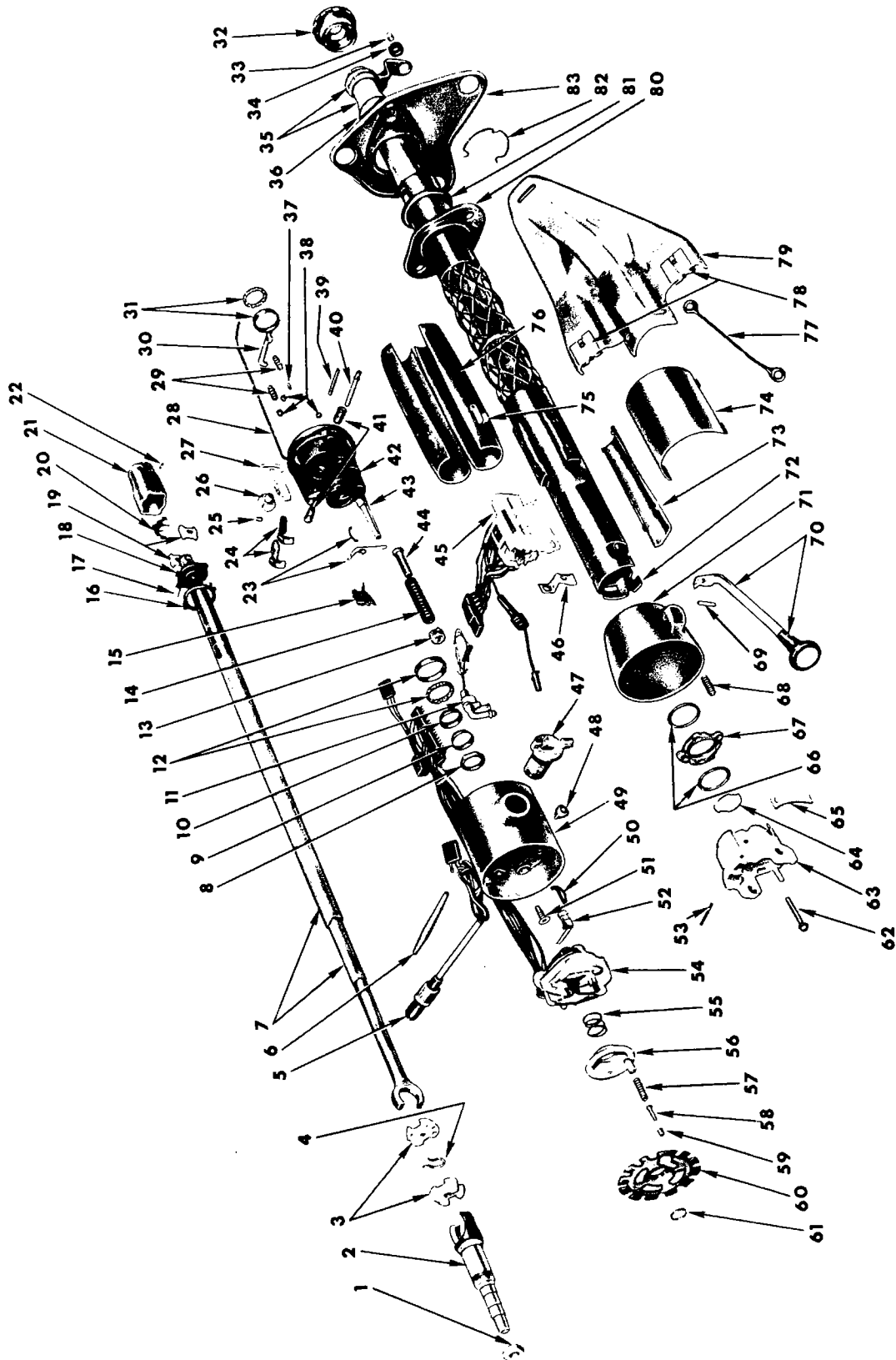

19aL3239

STEERING COLUMN - WITH TILT STEERING - SATELLITE, CORONET, PLYMOUTH AND DODGE

STEERING COLUMN - WITH TILT STEERING - SATELLITE,  
CORONET, PLYMOUTH AND DODGE

Ref. No.	Name	Part Type Code	Ref. No.	Name	Part Type Code
1	Nut . . . . .	19-30-18	44	Guide . . . . .	19-14-75
2	Shaft . . . . .	19-15-4	45	Ignition Switch . . . . .	8-35-59
3	Sphere . . . . .	19-14-103	46	Bracket . . . . .	21-30-24
4	Spring, Joint Preload . . . . .	19-14-85	47	Cylinder and Key . . . . .	23-17-2
5	Lever . . . . .	8-50-129	48	Knob - Flasher . . . . .	
6	Lever . . . . .	19-14-48	49	Cover . . . . .	19-14-24
7	Shaft . . . . .	19-15-4	50	Clip . . . . .	8-35-67
8	Nut . . . . .	19-15-65	51	Screw . . . . .	8-50-84
9	Seat . . . . .	19-14-11	52	Switch . . . . .	8-35-59
10	Race . . . . .	19-14-22	53	Pin . . . . .	19-14-92
11	Lamp . . . . .	8-40-5	54	Switch . . . . .	8-50-82
12	Bearing . . . . .	19-14-4	55	Spring . . . . .	8-50-128
13	Retainer . . . . .	19-14-108	56	Cam . . . . .	8-50-126
14	Spring . . . . .	19-14-85	57	Spring . . . . .	8-33-119
15	Shield . . . . .	19-14-118	58	Eyelet . . . . .	8-33-122
16	Cover . . . . .	19-15-17	59	Retainer . . . . .	8-33-128
17	Pin . . . . .	19-15-24	60	Lock . . . . .	19-15-31
18	Seal . . . . .	19-15-28	61	Ring . . . . .	19-14-91
19	Shoe . . . . .	19-15-44	62	Screw . . . . .	19-14-93
20	Spring . . . . .	19-15-35	63	Support . . . . .	19-14-97
21	Body . . . . .	19-15-23	64	Ring - Shift Tube . . . . .	19-46-50
22	Pin . . . . .	19-15-23	65	Gate . . . . .	21-30-11
23	Spring - Lock Bolt . . . . .	19-14-85	66	Washer - Wave . . . . .	19-14-89
	Spring . . . . .	19-14-85		Washer . . . . .	19-14-89
24	Shoe . . . . .	19-14-84	67	Plate . . . . .	19-14-82
25	Ring . . . . .	19-46-64	68	Spring . . . . .	21-30-43
26	Sector . . . . .	19-46-61	69	Pin . . . . .	21-30-2
27	Rack . . . . .	19-46-58	70	Lever . . . . .	21-30-2
28	Actuator . . . . .	19-46-59	71	Bowl . . . . .	19-46-8
29	Spring - Shoe . . . . .	19-14-85	72	Jacket . . . . .	19-14-1
30	Lever . . . . .	19-14-48	73	Cover . . . . .	19-14-74
31	Bearing . . . . .	19-14-4	74	Cover . . . . .	19-46-62
32	Adapter . . . . .	19-14-27	75	Support . . . . .	19-46-55
33	Bushing . . . . .	19-46-14	76	Cover . . . . .	19-14-28
34	Grommet . . . . .	19-46-13	77	Ground Cable . . . . .	8-33-114
35	Tube . . . . .	19-46-3	78	Spacer . . . . .	19-14-36
36	Seal . . . . .	19-15-28	79	Bracket . . . . .	19-31-1
37	Spring . . . . .	19-14-85	80	Plate . . . . .	19-14-23
38	Bumper . . . . .	19-14-102	81	"O" Ring . . . . .	19-14-23
39	Lever . . . . .	19-14-48	82	Clip . . . . .	19-14-51
40	Shaft - Drive . . . . .	19-15-4	83	Plate . . . . .	19-14-23
41	Pin . . . . .	19-14-92			
42	Housing . . . . .	19-14-21			
43	Bolt . . . . .	19-14-93			

PARTS INDICATED BY NAME ONLY - ORDER BY DESCRIPTION

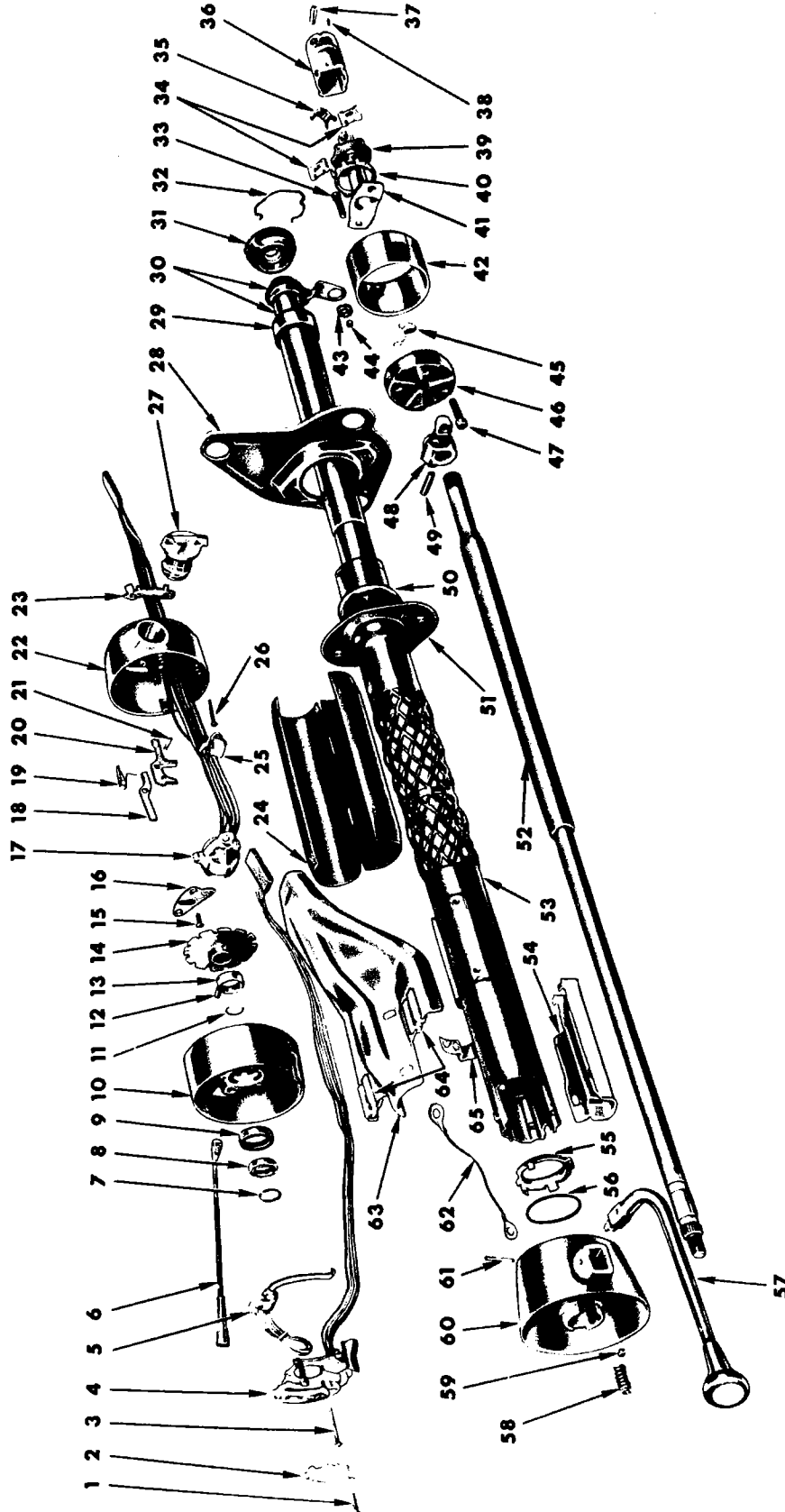

19AL3244

STEERING COLUMN (WITHOUT TILT - TILT-TELESCOPIC STEERING) - PLYMOUTH,  
 DODGE, CHRYSLER AND IMPERIAL (WITH AUTOMATIC TRANSMISSION)



STEERING COLUMN (WITHOUT TILT - TILT-TELESCOPIC STEERING) -  
PLYMOUTH, DODGE, CHRYSLER AND IMPERIAL (WITH AUTOMATIC TRANSMISSION)

Ref. No.	Name	Part Type Code	Ref. No.	Name	Part Type Code
1	Screw . . . . .	19-14-23	34	Shoe . . . . .	19-15-44
2	Plate . . . . .	19-14-23	35	Spring . . . . .	19-15-35
3	Screw . . . . .	8-50-82	36	Body . . . . .	19-15-23
4	Switch . . . . .	8-50-82	37	Pin . . . . .	19-15-24
5	Lamp . . . . .	8-40-5	38	Pin . . . . .	19-15-23
6	Lever . . . . .	8-50-129	39	Seal . . . . .	19-15-28
7	Snap Ring . . . . .	19-14-4	40	Cover . . . . .	19-15-17
8	Bearing . . . . .	19-14-4	41	Shaft, Lower . . . . .	19-15-4
9	Insulator . . . . .	19-14-38	42	Shield . . . . .	19-15-111
10	Housing . . . . .	19-14-21	43	Grommet . . . . .	19-46-13
11	Snap Ring . . . . .	19-14-4	44	Bushing . . . . .	19-46-14
12	Pin . . . . .	19-14-82	45	Spring . . . . .	19-15-20
13	Sleeve . . . . .	19-14-123	46	Coupling . . . . .	19-15-23
14	Plate . . . . .	19-14-82	47	Bolt . . . . .	19-15-23
15	Screw . . . . .	19-14-82	48	Flange . . . . .	19-15-43
16	Plate . . . . .	19-14-82	49	Pin . . . . .	19-15-23
17	Switch . . . . .	8-35-59	50	"O" Ring . . . . .	19-14-23
18	Lever . . . . .	19-14-48	51	Plate . . . . .	19-14-23
19	Spring . . . . .	19-14-121	52	Shaft . . . . .	19-15-4
20	Lever . . . . .	19-46-29	53	Jacket . . . . .	19-14-1
21	Pin . . . . .	19-46-29	54	Trough . . . . .	19-14-49
22	Housing . . . . .	19-14-120	55	Support . . . . .	19-46-55
23	Gate . . . . .	21-30-11	56	Washer . . . . .	19-46-8
24	Cover . . . . .	19-14-28	57	Lever . . . . .	21-30-2
25	Switch . . . . .	8-35-59	58	Spring . . . . .	21-30-100
26	Screw . . . . .	19-14-120	59	Screw . . . . .	19-46-8
27	Cylinder and Key . . . . .	23-17-2	60	Housing . . . . .	19-46-8
28	Plate . . . . .	19-14-23	61	Pin . . . . .	21-30-2
29	Seal . . . . .	19-15-28	62	Cable . . . . .	8-33-114
30	Tube . . . . .	19-46-3	63	Bracket . . . . .	19-31-1
31	Adapter . . . . .	19-14-27	64	Spacer . . . . .	19-14-36
32	Clip . . . . .	19-14-51	65	Bracket . . . . .	21-30-24
33	Bolt . . . . .	19-15-23			

PARTS INDICATED BY NAME ONLY - ORDER BY DESCRIPTION

19aL3238B

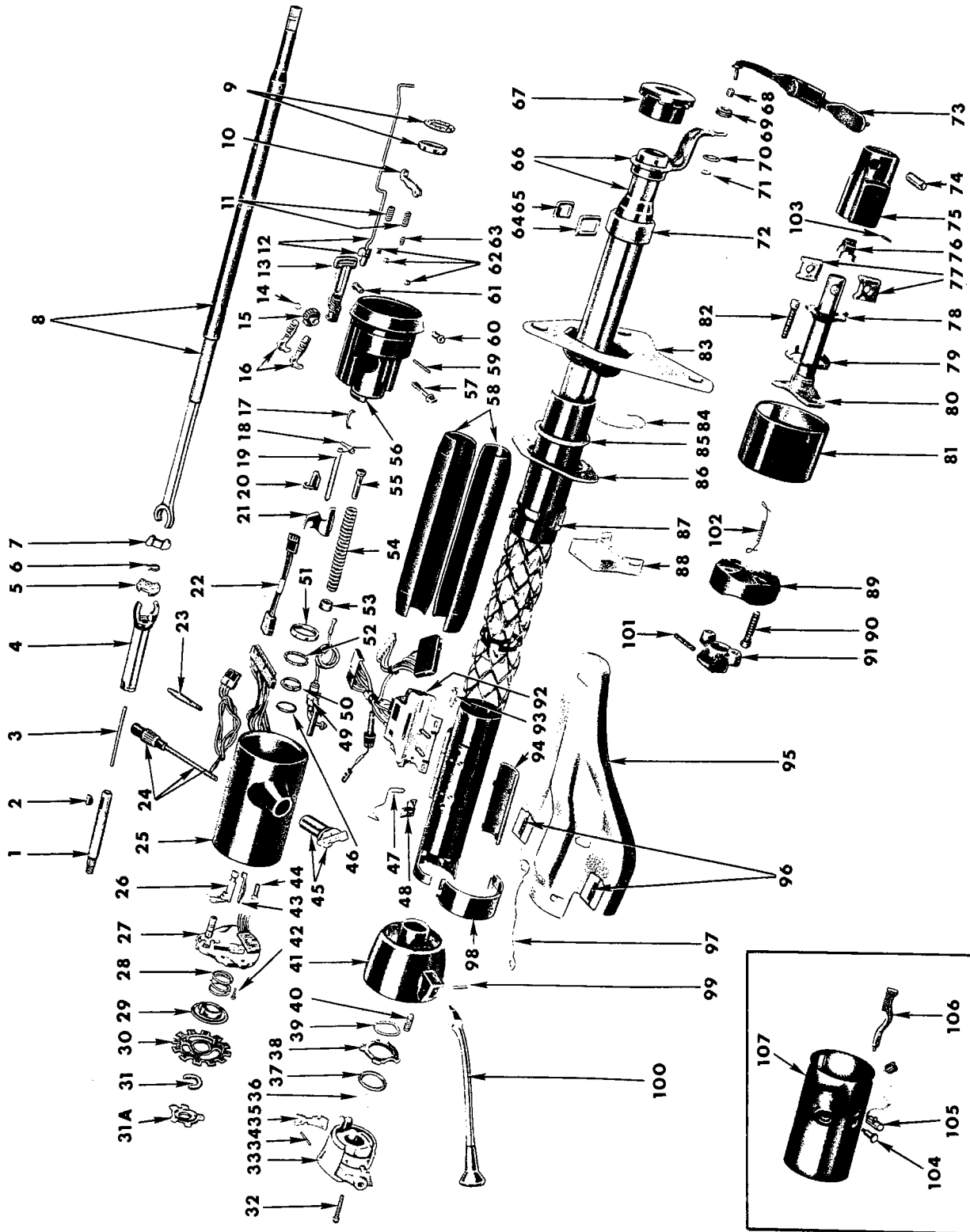

STEERING COLUMN - TILT-TELESCOPIC - CHRYSLER AND IMPERIAL

STEERING COLUMN - TILT-TELESCOPIC -  
CHRYSLER AND IMPERIAL

Ref. No.	Name	Part Type Code	Ref. No.	Name	Part Type Code
1	Upper Shaft . . . . .	19-15-4	55	Guide . . . . .	19-14-75
2	Wedge . . . . .	19-14-80	56	Housing . . . . .	19-14-21
3	Rod . . . . .	19-14-81	57	Shaft - Drive . . . . .	19-15-4
4	Yoke . . . . .	19-14-22	58	Cover . . . . .	19-14-28
5	Sphere . . . . .	19-14-103	59	Pin - Dowel . . . . .	19-14-92
6	Spring, Joint Preload . . . . .	19-14-85	60	Pin - Pivot . . . . .	19-14-92
7	Sphere . . . . .	19-14-103	61	Pin - Pivot . . . . .	19-14-92
8	Shaft . . . . .	19-15-4	62	Bumper . . . . .	19-14-102
9	Bearing . . . . .	19-14-4	63	Spring, Release Lever . . . . .	19-14-85
10	Lever . . . . .	19-14-48	64	Spring . . . . .	19-46-60
11	Spring, Shoe . . . . .	19-14-85	65	Actuator . . . . .	19-46-59
12	Actuator . . . . .	19-46-59	66	Tube (Serviced in 19-14-1 Jacket w/Tube) . . . . .	
13	Rack . . . . .	19-46-58			19-14-27
14	Ring . . . . .	19-46-64	67	Adapter . . . . .	19-46-14
15	Sector . . . . .	19-46-61	68	Bushing . . . . .	19-46-13
16	Shoe . . . . .	19-14-84	69	Grommet . . . . .	19-48-1
17	Spring - Rack Preload . . . . .	19-14-85	70	Washer . . . . .	19-48-23
18	Spring - Lock Bolt . . . . .	19-14-85	71	Clip . . . . .	19-15-28
19	Bolt . . . . .	19-14-93	72	Seal . . . . .	19-48-1
20	Shield - Turn Signal . . . . .	19-14-118	73	Rod . . . . .	19-15-24
21	Shield - Tilt Lever . . . . .	19-14-118	74	Pin . . . . .	19-15-23
22	Wiring . . . . .	8-15-53	75	Body . . . . .	19-15-35
23	Lever . . . . .	19-14-48	76	Spring . . . . .	19-15-44
24	Lever . . . . .	8-50-129	77	Shoe . . . . .	19-15-28
25	Cover . . . . .	19-14-24	78	Seal . . . . .	19-15-17
26	Switch . . . . .	8-35-59	79	Cover . . . . .	19-15-4
27	Switch . . . . .	8-50-82	80	Shaft, Lower . . . . .	19-15-111
28	Spring, Upper Bearing . . . . .	19-14-85	81	Shield . . . . .	19-15-23
29	Carrier . . . . .	19-14-98	82	Bolt . . . . .	19-14-23
30	Lock . . . . .	19-15-31	83	Plate . . . . .	19-14-51
31	Ring . . . . .	19-14-91	84	Clip . . . . .	19-14-23
31A	Retainer . . . . .	19-14-108	85	"O" Ring . . . . .	19-14-23
32	Screw . . . . .	19-14-93	86	Plate . . . . .	19-14-1
33	Support . . . . .	19-14-97	87	Jacket, w/Shift Tube . . . . .	4-25-20
34	Pin - Release Lever . . . . .	19-14-92	88	Valve . . . . .	19-15-23
35	Gate . . . . .	21-30-11	89	Coupling . . . . .	19-15-23
36	Ring - Shift Tube . . . . .	19-46-50	90	Bolt . . . . .	19-15-43
37	Washer - Thrust . . . . .	19-14-89	91	Flange . . . . .	8-35-59
38	Plate . . . . .	19-14-82	92	Ignition Switch . . . . .	19-46-55
39	Washer - Wave . . . . .	19-14-89	93	Support . . . . .	19-14-75
40	Spring . . . . .	21-30-100	94	Guide . . . . .	19-31-1
41	Bowl . . . . .	19-46-8	95	Bracket . . . . .	19-14-36
42	Screw . . . . .	8-50-84	96	Spacer . . . . .	8-33-114
43	Clip . . . . .	8-35-67	97	Ground Cable . . . . .	19-46-62
44	Screw . . . . .	8-50-84	98	Cover . . . . .	21-30-2
45	Cylinder and Key Package . . . . .	23-17-2	99	Pin . . . . .	21-30-2
46	Seat . . . . .	19-14-11	100	Lever . . . . .	19-15-23
47	Pointer . . . . .	21-30-23	101	Pin . . . . .	19-15-20
48	Bracket . . . . .	21-30-24	102	Spring . . . . .	19-15-23
49	Lamp . . . . .	8-40-5	103	Pin . . . . .	8-50-95
50	Race . . . . .	19-14-22	104	Knob . . . . .	8-40-5
51	Bearing . . . . .	19-14-4	105	Lamp . . . . .	8-50-129
52	Bearing . . . . .	19-14-4	106	Lever . . . . .	19-14-24
53	Retainer, Spring . . . . .	19-14-108	107	Cover . . . . .	
54	Spring . . . . .	19-14-85			

**PARTS INDICATED  
BY NAME ONLY - ORDER  
BY DESCRIPTION**

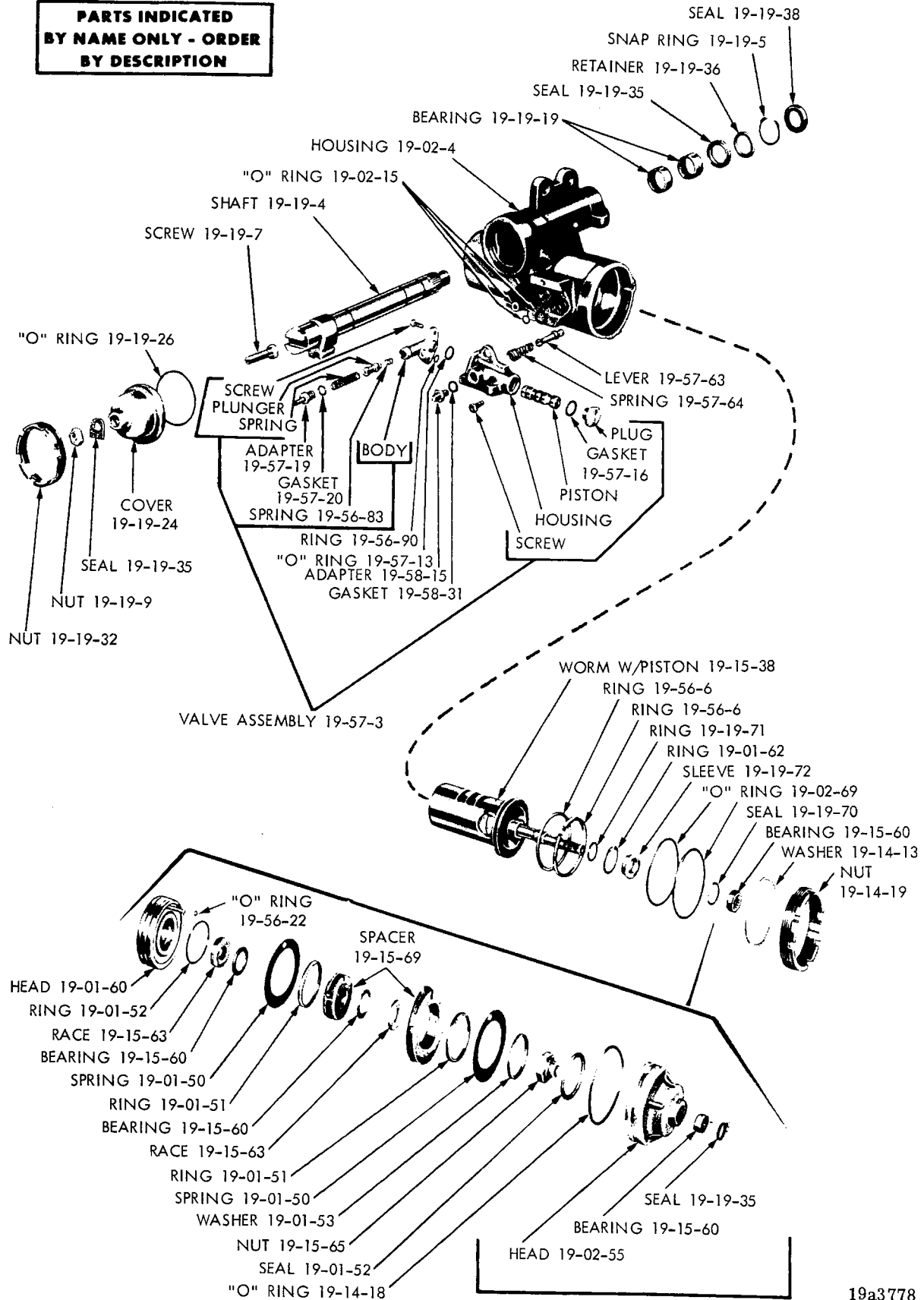

19a3778

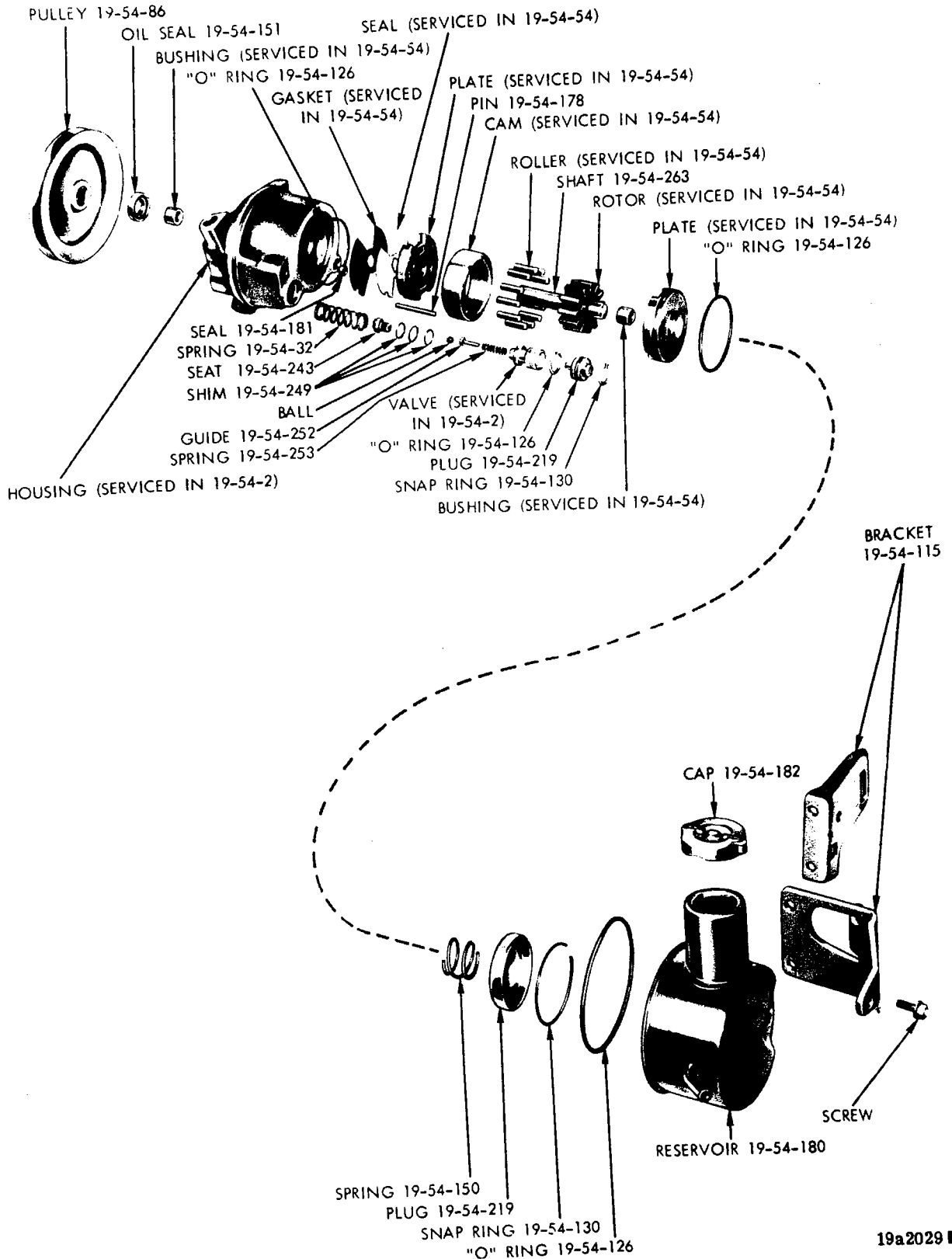

19a2029 B

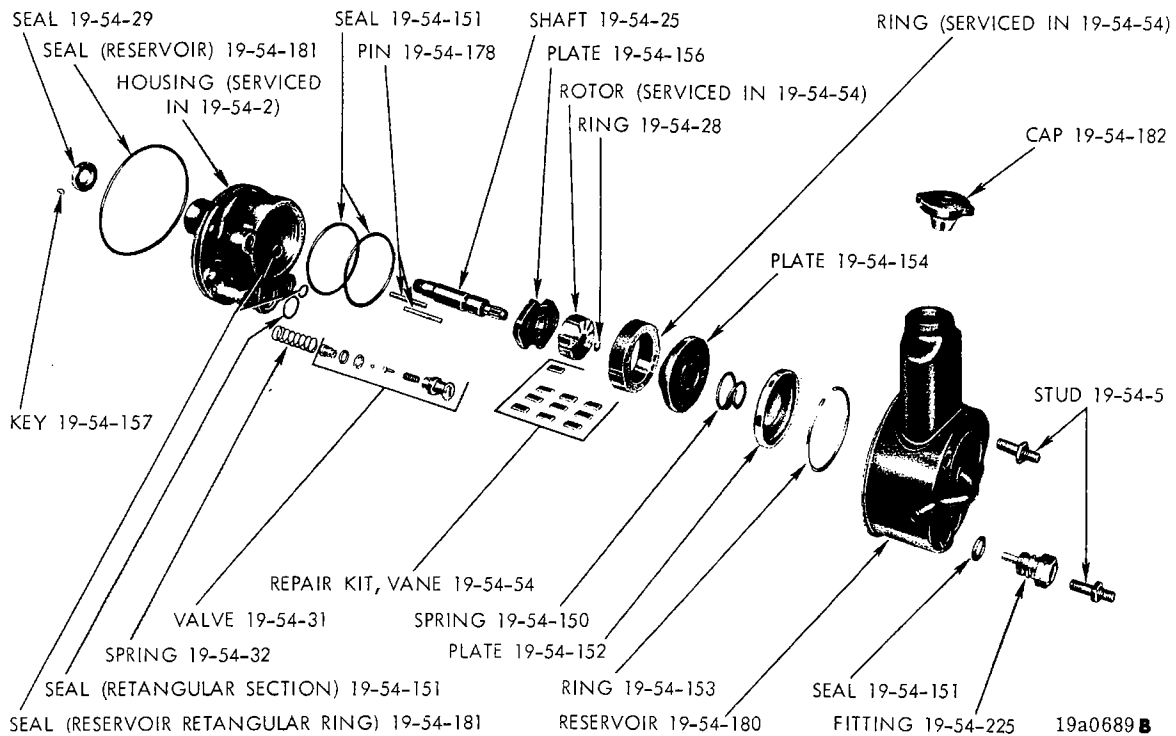

POWER STEERING PUMP (WITH KEY SLOTTED PUMP SHAFT)

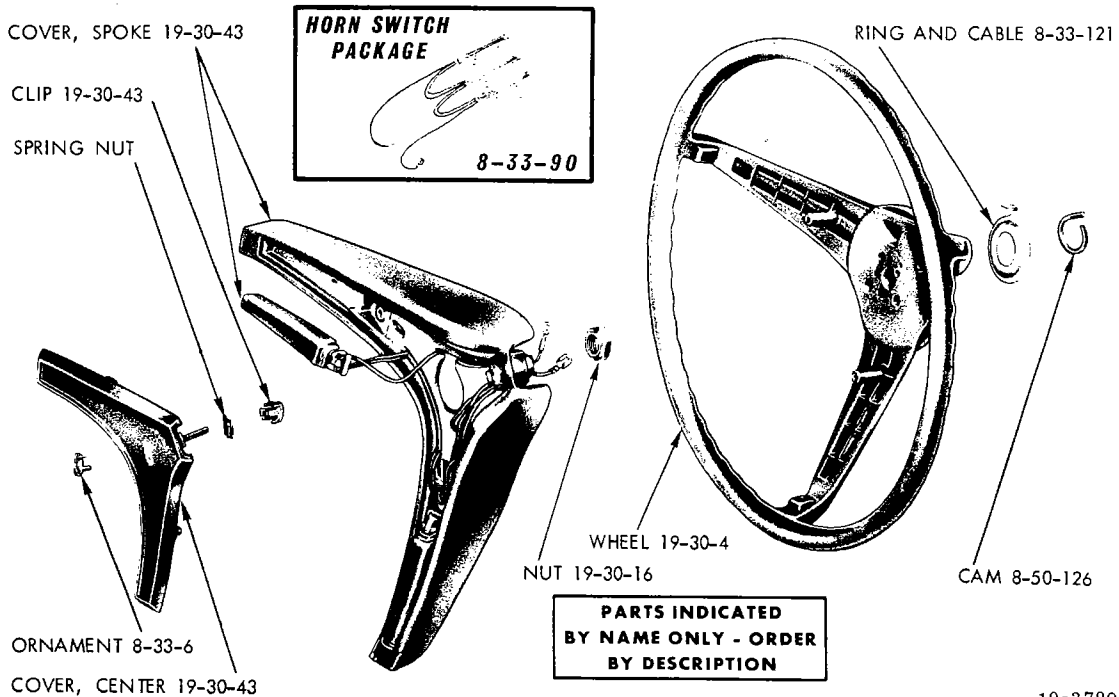

19a3780 A

STEERING WHEEL WITH 3 SPOKE HORN BUTTONS (1971)

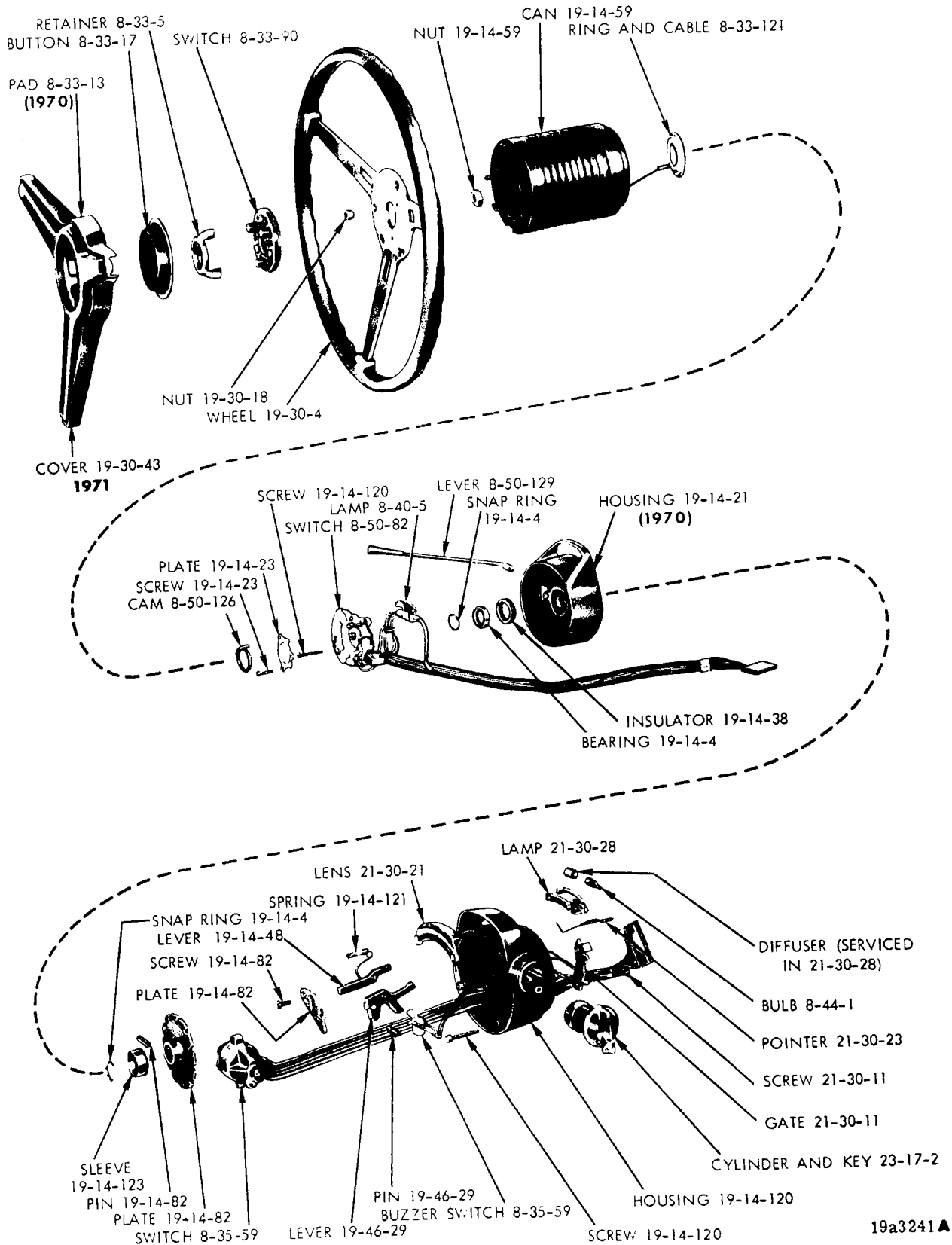

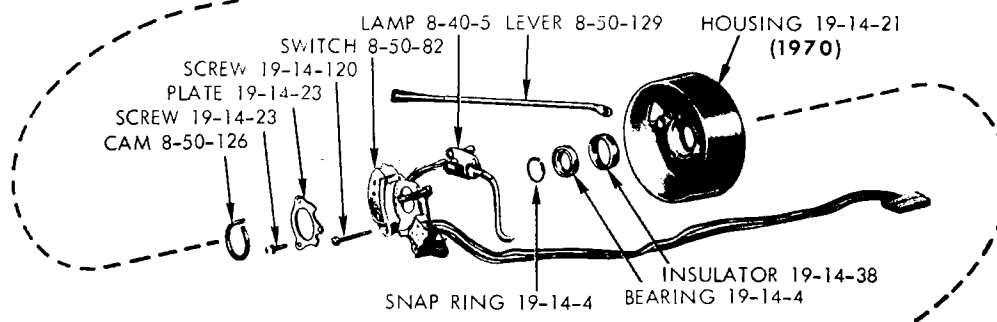
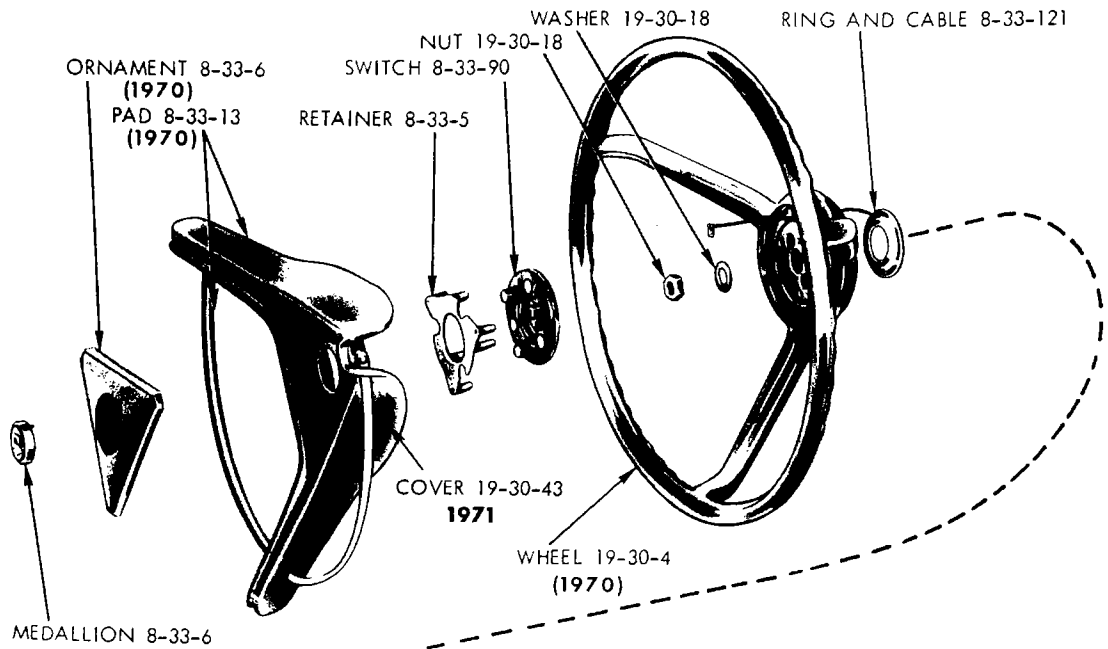

**PARTS INDICATED  
 BY NAME ONLY - ORDER  
 BY DESCRIPTION**

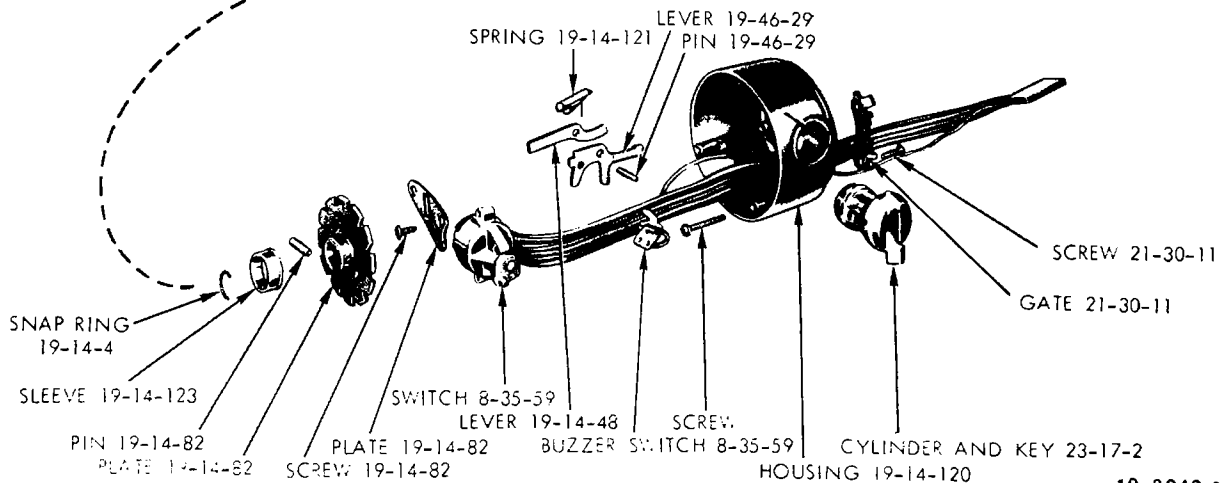

19a3242 A

HORN AND TURN SIGNAL CONTROLS - WITHOUT TILT AND TILT-TELESCOPIC  
 STEERING WHEEL - PLYMOUTH, DODGE, CHRYSLER AND IMPERIAL



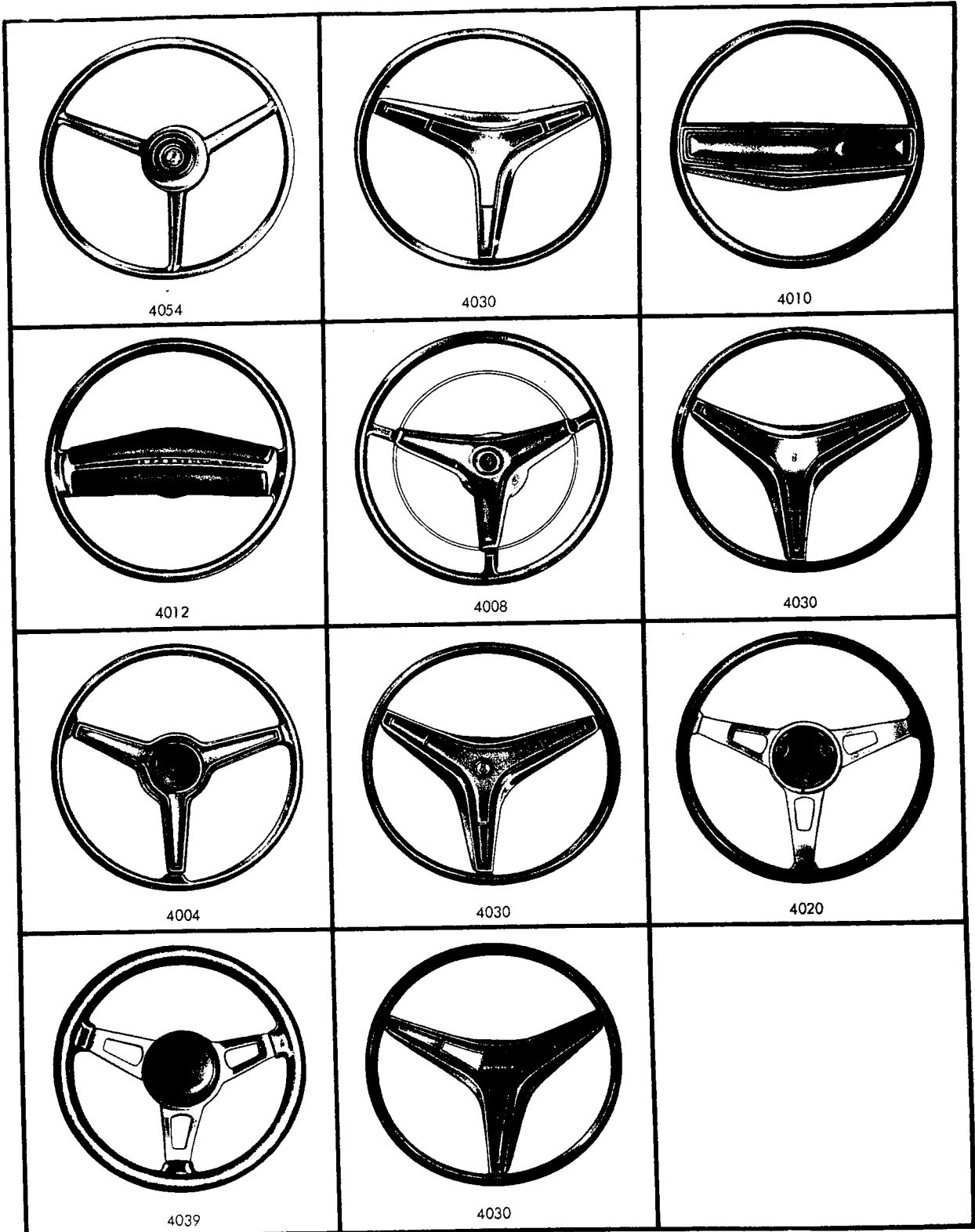

NOTE: BASIC TRIM NUMBER SHOWN FOR EACH WHEEL. SEE PART TYPE CODE 19-30-4 FOR PART NUMBER. ALSO SEE 8-33-13 AND 8-33-6 FOR PAD AND ORNAMENT. ALSO SEE 19-30-43 FOR CENTER AND SPOKE COVERS.

19a3545 A

CODE	PART NAME	ENG. TYPE OR CU.IN.	V	B	L	R	W	P	D	C	C	C	Y	PART NUMBER
			1-2	1-2	1-2	1-2	1-2	1-2	1-2	1	2	3	1	

**POWER STEERING**

NOTE: In the following Power Steering Text for the Chrysler, Plymouth Fury and Dodge Polara-Monaco Models only, Chrysler built and Saginaw built Steering Column Component Parts are listed.  
 You may identify the Chrysler built Steering Column by a White Plastic Bearing Support mounted with two bolts at the lower end of the Steering Column Jacket. You may identify the Saginaw Built Steering Column by a Black Plastic Bearing Support mounted with a wire Clip at the lower end of the Steering Column Jacket.

**19-01-0 STEERING GEAR ASSEMBLY**

19-01-4	"O" RING and SEAL PACKAGE, Strg. Gear		1	1	1	1	1	—	—	—	—	—	—	3004 998
			—	—	—	—	—	1	1	1	1	1	—	3004 996
			—	—	—	—	—	—	—	—	—	—	1	3004 997
			1	—	1	—	—	—	—	—	—	—	—	2537 736
19-01-8	CHUCK, Strg. Gear		—	1	—	1	1	—	—	—	—	—	—	2537 736
	Except 426 Eng. and 340-3-2		—	1	—	1	1	—	—	—	—	—	—	2537 737
	Carbs. Trans. Am, Fast Strg.		—	1	—	1	1	—	—	—	—	—	—	2537 749
	w/426 Eng.		—	1	—	1	1	—	—	—	—	—	—	2537 738
	w/340-3-2 Bbl. Carbs. Trans. Am,		—	1	—	—	—	—	—	—	—	—	—	2537 749
	Fast Strg.	8	—	—	—	—	—	1	1	1	1	1	—	2537 738
			—	—	—	—	—	—	—	—	—	—	1	2537 739
	Bolt, Mounting		3	3	3	3	3	3	—	—	—	—	—	6028 193
	Bolt, Mounting-Inboard		—	—	—	—	—	—	2	2	2	2	2	6028 193
	Stud, Mounting		—	—	—	—	—	—	1	1	1	1	1	6028 191
	Washer		3	3	3	3	3	3	3	3	3	3	3	6028 087
19-01-50	SPRING, Strg. Gear Reaction		2	2	2	2	2	—	—	—	—	—	—	2537 178
			—	—	—	—	—	2	2	2	2	2	—	1822 134
			—	—	—	—	—	—	—	—	—	—	2	2267 532
			2	2	2	2	2	2	2	2	2	2	—	1822 150
19-01-51	RING, Strg. Gear Reaction		—	—	—	—	—	—	—	—	—	—	2	1733 791
			—	—	—	—	—	—	—	—	—	—	—	1822 151
19-01-52	SEAL, Strg. Gear Reaction,	Upper	1	1	1	1	1	1	1	1	1	1	—	1822 149
		Lower	1	1	1	1	1	1	1	1	1	1	—	1733 593
		Upper	—	—	—	—	—	—	—	—	—	—	1	1823 091
		Lower	—	—	—	—	—	—	—	—	—	—	1	1733 790
19-01-53	WASHER, Strg. Gear Reaction		1	1	1	1	1	1	1	1	1	1	1	1823 157
19-01-60	HEAD, Strg. Gear Cylinder		1	1	1	1	1	1	1	1	1	1	—	1823 161
			—	—	—	—	—	—	—	—	—	—	1	
	w/340-3-2 Bbl. Carb. Trans. Am		—	1	—	—	—	—	—	—	—	—	—	2948 896
	Fast Strg.		—	1	—	—	—	—	—	—	—	—	—	1822 321
19-01-62	SNAP RING, Strg. Gear Cylinder Head		1	1	1	1	1	1	1	1	1	1	1	

**19-02-0 STEERING GEAR HOUSING**

19-02-4	HOUSING, Strg. Gear	70	1	—	1	1	1	—	—	—	—	—	—	2537 397
	Except Fast Strg.	70	—	1	—	—	—	—	—	—	—	—	—	2537 397
	w/Fast Strg. w/340-3-2 Bbl. Carb		—	1	—	—	—	—	—	—	—	—	—	2948 900
			—	—	—	—	—	1	1	1	1	1	1	2537 398
		71	1	—	1	1	1	—	—	—	—	—	—	2948 991
	Except Fast Strg.	71	—	1	—	—	—	—	—	—	—	—	—	2948 991
	WASHER, Housing to Frame		AR	AR	AR	AR	AR	AR	AR	AR	AR	AR	—	6027 224
19-02-15	"O" RING, Strg. Gear Housing Port		2	2	2	2	2	2	2	2	2	2	2	1556 385
	"O" RING, Strg. Gear Housing to Valve		1	1	1	1	1	1	1	1	1	1	1	1823 150
19-02-55	HEAD, Strg. Gear Housing		1	1	1	1	1	1	1	1	1	1	—	2126 946
			—	—	—	—	—	—	—	—	—	—	1	2267 491
19-02-69	"O" RING, Strg. Gear Cylinder Head		2	2	2	2	2	2	2	2	2	2	2	1733 562

**19-14-0 STEERING COLUMN JACKET**

19-14-1	JACKET, Strg. Column		1	—	1	—	—	—	—	—	—	—	—	2996 011
	w/3 Speed Man. Trans. Col. Shift		—	—	—	—	—	—	—	—	—	—	—	
	Except 3 Speed Man. Trans. Col. Shift	70	1	—	1	—	—	—	—	—	—	—	—	2996 012

CARLINES J - Challenger V - Valiant  
 B - Barracuda L - Dart

R - Belvedere - Satellite P - Plymouth C - Chrysler  
 W - Coronet - Charger D - Dodge Y - Imperial

AR Indicates use as required.

# Indicates parts not listed in any previous parts book.

Numerals in parentheses ( ) refer to notes.

★ Indicates change or addition.

Printed in U.S.A.  
 January 1972

CODE	PART NAME	ENG. TYPE OR CU.IN.	V	B	L	R	W	P	D	C	C	C	Y	PART NUMBER
			1-2	1-2	1-2	1-2	1-2	1-2	1-2	1	2	3	1	
<b>POWER STEERING</b>														
<b>19-14-0 STEERING COLUMN JACKET Cont'd.</b>														
19-14-1	JACKET Cont'd.													
	Except 3 Speed Man. Trans. Col. Shift	71	1	—	1	1	1	—	—	—	—	—	—	3575 261
		70	—	1	—	—	—	—	—	—	—	—	—	2996 018
		71	—	1	—	—	—	—	—	—	—	—	—	3575 262
	w/3 Speed Man. Trans. Col. Shift w/225 and 318 Eng.	70	—	—	—	1	1	—	—	—	—	—	—	2996 013
	w/3 Speed Man. Trans. Col. Shift Except 3 Speed Man. Trans. Col. Shift	71	—	—	—	1	1	—	—	—	—	—	—	3467 190
	w/3 Speed Man. Trans.	70	—	—	—	—	—	1	1	1	1	—	—	2996 014
	w/Auto. Trans. Except Tilt Strg.	70	—	—	—	—	—	1	1	1	1	—	—	2996 015
	w/Single Coupling	70	—	—	—	—	—	1	1	1	1	—	—	2996 016
	w/Auto. Trans. Except Tilt Strg. w/Double Coupling	70	—	—	—	—	—	1	1	—	—	—	—	3467 447
	w/Auto. Trans. Except Tilt-Telescopic Strg., w/Double Coupling	70	—	—	—	—	—	—	—	1	1	1	—	3467 351
	w/Auto. Trans. Except Tilt-Telescopic Strg.	70	—	—	—	—	—	—	—	—	—	—	1	3467 352
	JACKET, w/Shift Tube, w/Col. Shift, w/Tilt Strg.	70	—	—	—	—	—	1	—	—	—	—	—	3467 830
	w/Cv. and Sta. Wgn.	70	—	—	—	—	—	—	1	—	—	—	—	3467 830
	w/2 D. and 4 D.	70	—	—	—	—	—	—	1	—	—	—	—	3467 828
	w/Floor Shift, w/Tilt Strg.	70	—	—	—	—	—	1	—	—	—	—	—	3467 831
	w/Cv. and Sta. Wgn.	70	—	—	—	—	—	—	1	—	—	—	—	3467 831
	w/2 D. and 4 D.	70	—	—	—	—	—	—	1	—	—	—	—	3467 829
	w/Col. Shift, w/Tilt-Telescopic Strg. w/Cv. and Sta. Wgn.	70	—	—	—	—	—	—	—	1	1	1	—	3467 826
	w/2 D. and 4 D.	70	—	—	—	—	—	—	—	1	1	1	—	3467 825
		70	—	—	—	—	—	—	—	—	—	—	1	3467 824
	w/Col. Shift, w/Tilt Strg.	71	—	—	—	1	1	—	—	—	—	—	—	3575 210
		71	—	—	—	—	—	1	1	—	—	—	—	3575 211
	w/Col. Shift, w/Tilt-Telescopic Strg.	71	—	—	—	—	—	—	—	1	1	1	—	3575 212
		71	—	—	—	—	—	—	—	—	—	—	1	3575 214
	w/Floor Shift, w/Tilt-Telescopic Strg.	71	—	—	—	—	—	—	—	1	1	1	—	3575 213
19-14-4	BEARING, Strg. Column Shaft, Except Tilt and Tilt-Telescopic Strg.	Upper	1	1	1	1	1	1	1	1	1	1	1	2265 656
	BEARING, W/Support, Strg. Column Shaft, w/3 Speed Man. Trans., Lower	70	1	—	1	1	1	1	1	—	—	—	—	2883 543
	w/3 Speed Man. Trans., w/Single Coupling	70	—	—	—	—	—	—	1	—	—	—	—	2883 543
	w/3 Speed Man. Trans., w/Double Coupling	70	—	—	—	—	—	—	1	1	—	—	—	2950 963
	w/3 Speed Man. Trans.	71	1	—	1	1	1	—	—	—	—	—	—	2883 543
	w/3 Speed Man. Trans.	71	—	—	—	—	—	1	1	1	—	—	—	2950 963
	w/Auto. Trans. Except Tilt Strg., w/Double Coupling	70	—	—	—	—	—	—	1	—	—	—	—	3467 435
	Except 3 Speed Man. Trans.	71	—	—	—	—	—	1	1	—	—	—	—	3467 435
	BEARING, w/Tilt, Tilt-Telescopic Strg.	70	—	—	—	—	—	2	2	2	2	2	2	2950 549
	BEARING, w/Tilt, Tilt-Telescopic Strg.	71	—	—	—	2	2	2	2	2	2	2	2	2950 549
	Snap Ring, Bearing Upper, Except Tilt, Tilt-Telescopic Strg.	70	1	1	1	1	1	1	1	1	1	1	1	6024 333
	Snap Ring, Bearing Lower, Except Tilt, Tilt-Telescopic Strg.	70	1	1	1	1	1	1	1	1	1	1	1	6023 045
	Screw, Bearing Support, w/3 Man. Trans	70	3	—	3	3	3	3	3	3	3	—	—	6029 175

✓ CARLINES

J - Challenger  
B - BarracudaV - Valiant  
L - DartR - Belvedere - Satellite  
W - Coronet - ChargerP - Plymouth  
D - DodgeC - Chrysler  
Y - Imperial

AR Indicates use as required.

# Indicates parts not listed in any previous parts book.

Numerals in parentheses ( ) refer to notes.

★ Indicates change or addition.

Printed in U.S.A.  
January 1972

CODE	PART NAME	ENG. TYPE OR CU.IN.	V	B	L	R	W	P	D	C	C	C	Y	PART NUMBER
			1-2	1-2	1-2	1-2	1-2	1-2	1	2	3	1		
<b>POWER STEERING</b>														
<b>19-14-0 STEERING COLUMN JACKET Cont'd.</b>														
19-14-11	SEAT, Inner Race, w/Tilt Strg.	70	—	—	—	—	—	1	1	—	—	—	—	3467 418
	SEAL, Upper Bearing Inner Race, w/Tilt Strg.	71	—	—	—	1	1	1	1	—	—	—	—	3575 241
	w/Tilt-Telescopic Strg. (Early Production)	70	—	—	—	—	—	—	—	1	1	1	1	2781 677
	w/Tilt-Telescopic Strg. (Late Production)		—	—	—	—	—	—	—	1	1	1	1	3467 418
19-14-13	WASHER, Strg. Gear Housing Head Nut		1	1	1	1	1	1	1	1	1	1	1	1733 588
19-14-18	"O" RING, Strg. Gear Housing Head		1	1	1	1	1	1	1	1	1	1	1	1733 602
19-14-19	NUT, Strg. Gear Housing Head		1	1	1	1	1	1	1	1	1	1	1	1733 625
19-14-21	HOUSING, Strg. Column Shaft Bearing w/Auto. Trans. Column Shift	70	1	1	1	1	1	—	—	—	—	—	—	2950 826
	w/Auto. Trans. Col. Shift	71	1	1	1	1	1	—	—	—	—	—	—	3575 234
	Except Auto. Trans. Column Shift	70	1	1	1	1	1	—	—	—	—	—	—	2950 817
	Except Auto. Trans. Col. Shift	71	1	1	1	1	1	—	—	—	—	—	—	3575 231
	Except Tilt and Tilt-Telescopic Strg.	70	—	—	—	—	—	1	1	1	1	1	1	2950 817
		71	—	—	—	—	—	1	1	1	1	1	1	3575 231
	HOUSING, Strg. Column w/Tilt Strg.	70	—	—	—	—	—	1	1	—	—	—	—	3467 380
	w/Tilt Strg.	71	—	—	—	1	1	—	—	—	—	—	—	3575 221
	w/Tilt Strg.	71	—	—	—	—	—	1	1	—	—	—	—	3575 222
	w/Tilt-Telescopic Strg.	70	—	—	—	—	—	—	—	1	1	1	1	3467 379
	w/Tilt-Telescopic Strg.	71	—	—	—	—	—	—	—	1	1	1	1	3467 815
	Washer, Spring		1	1	1	1	1	1	1	1	1	1	1	6023 046
19-14-22	RACE, Inner, w/Tilt, Tilt-Telescopic Strg. YOKE, Race and Strg. Shaft Assy. w/Tilt-Telescopic Strg.		—	—	—	—	—	—	—	—	1	1	1	2781 675
			—	—	—	—	—	—	—	—	1	1	1	3467 396
19-14-23	PLATE, Strg. Column Shaft Bearing Retainer Except Tilt and Tilt-Telescopic Strg.		1	1	1	1	1	1	1	1	1	1	1	2950 989
	PLATE, Strg. Column Jacket Support Complete		1	—	1	—	—	—	—	—	—	—	—	2883 204
		70	—	1	—	—	—	—	—	—	—	—	—	2950 601
		71	—	—	—	1	1	—	—	—	—	—	—	2925 397
	w/Single Coupling	70	—	—	—	—	—	1	1	—	—	—	—	3467 196
	w/Double Coupling	70	—	—	—	—	—	1	1	1	1	1	1	2950 171
	w/Single Coupling	70	—	—	—	—	—	—	—	—	—	1	—	2950 171
	PLATE, Strg. Column Jacket Support "O" Ring	70	1	—	1	1	1	1	1	1	1	1	1	2883 210
		70	—	1	—	—	—	—	—	—	—	—	—	2950 814
		71	1	—	1	—	—	1	1	1	1	1	1	2883 210
		71	—	1	—	1	1	—	—	—	—	—	—	3575 015
	Screw, Retainer Plate		3	3	3	3	3	3	3	3	3	3	3	6023 088
	"O" RING, Strg. Column Jacket Support Plate		1	1	1	1	1	1	1	1	1	1	1	6026 275
19-14-24	COVER, Lock Housing w/Tilt Strg.	70	—	—	—	—	—	—	1	1	—	—	—	3467 411
	w/Tilt-Telescopic Strg.	70	—	—	—	—	—	—	—	—	1	1	1	3467 410
	w/Tilt Strg.	71	—	—	—	1	1	—	—	—	—	—	—	3575 225
	w/Tilt Strg.	71	—	—	—	—	—	1	1	—	—	—	—	3575 244
	w/Tilt-Telescopic Strg.	71	—	—	—	—	—	—	—	1	1	1	1	3575 236

CARLINES

J - Challenger  
B - Barracuda

V - Valiant  
L - Dart

R - Belvedere - Satellite  
W - Coronet - Charger

P - Plymouth  
D - Dodge

C - Chrysler  
Y - Imperial

AR Indicates use as required.

# Indicates parts not listed in any previous parts book.

Numerals in parentheses ( ) refer to notes.

★ Indicates change or addition.

Printed in U.S.A.  
January 1972

CODE	PART NAME	ENG. TYPE OR CU.IN.	V	B	L	R	W	P	D	C	C	C	Y	PART NUMBER
			1-2	1-2	1-2	1-2	1-2	1-2	1-2	1	2	3	1	
<b>POWER STEERING</b>														
<b>19-14-0 STEERING COLUMN JACKET Cont'd.</b>														
19-14-27	ADAPTER, Lower, w/Bearing, w/Tilt, Tilt-Telescopic Strg. w/1" I.D. Bearing	70	—	—	—	—	—	1	1	1	1	1	—	2950 569
	w/3/4" I.D. Bearing		—	—	—	—	—	1	1	1	1	1	1	2950 570
	Except Tilt-Telescopic Strg.		—	—	—	—	—	—	—	1	1	1	1	2950 504
19-14-28	COVER, Strg. Column Jacket SHROUD, Bowl, w/Floor Shift w/Tilt, Tilt-Telescopic Strg.	70	1	1	1	1	1	1	1	1	1	1	1	2883 306
19-14-35	CLAMP, Instrument Panel Strg. Column	70	—	—	—	—	—	1	1	1	1	—	—	3467 425
	Stud, Clamp	70	—	—	—	1	1	—	—	—	—	—	—	2950 952
	Nut		2	2	2	2	2	—	—	—	—	—	—	2950 954
	Washer		2	—	2	2	2	—	—	—	—	—	—	6027 947
	Screw, w/Washer, Clamp to Col.		2	—	2	2	2	—	—	—	—	—	—	6027 403
	Screw, Clamp to Support Bracket		4	—	4	4	4	—	—	—	—	—	—	6027 404
	Washer		1	—	1	1	1	—	—	—	—	—	—	6026 904
	Washer		1	—	1	1	1	—	—	—	—	—	—	6027 402
19-14-36	SPACER, Instrument Panel Strg. Column Clamp	71	3	—	3	3	3	—	—	—	—	—	—	6027 404
		70	—	—	—	—	—	3	3	3	3	3	3	2950 150
19-14-37	BRACKET, Strg. Column	70	—	—	—	—	—	3	3	3	3	3	3	2950 150
	Screw, w/Washer, to Strg. Column		—	1	—	—	—	—	—	—	—	—	—	2950 956
19-14-38	INSULATOR, Strg. Column Shaft Upper Bearing		—	4	—	—	—	—	—	—	—	—	—	6026 904
	Except Tilt, Tilt-Telescopic Strg.		1	1	1	1	1	1	1	1	1	1	1	2925 491
19-14-48	LEVER, Shoe Release, w/Tilt, Tilt-Telescopic Strg.	70	—	—	—	—	—	1	1	1	1	1	1	2530 566
	w/Tilt Strg., Col. Shift	71	—	—	—	1	1	1	1	—	—	—	—	3467 381
	w/Tilt-Telescopic Strg., Col. Shift	71	—	—	—	—	—	—	—	1	1	1	1	3575 220
	LEVER, Strg. Column Shaft Lock, Except Tilt, Tilt-Telescopic Strg.		1	1	1	1	1	1	1	1	1	1	1	3467 381
	LEVER, Strg. Column Release w/Tilt, Tilt-Telescopic Strg.	70	—	—	—	—	—	1	1	1	1	1	1	2950 840
	w/Tilt, Tilt-Telescopic Strg.,	71	—	—	—	1	1	1	1	1	1	1	1	2533 934
	LEVER, w/KNOB, Strg. Wheel Locking, w/o Strg. Wheel Horn Rim Switch, w/Tilt-Telescopic Strg.	70	—	—	—	—	—	—	—	1	1	1	1	3575 002
	LEVER, w/KNOB, Strg. Wheel Locking, w/Strg. Wheel Horn Rim Switch, w/Tilt-Telescopic Strg.		—	—	—	—	—	—	—	1	1	1	1	2925 559
19-14-49	TROUGH, Strg. Column Wiring, w/o Paint	70	1	—	1	1	1	—	—	—	—	—	—	2996 860
		70	—	1	—	—	—	—	—	—	—	—	—	2996 027
	Except Tilt, Tilt-Telescopic Strg.	70	—	—	—	—	—	1	1	1	1	1	1	2950 961
	Black	70	1	—	1	1	1	—	—	—	—	—	—	2996 045
	Burnt Orange	70	—	—	—	—	—	1	1	—	—	—	—	4333 FX9
	Black	70	—	—	—	—	—	1	1	—	—	—	—	4334 FK5
	Black 70-71		—	1	—	—	—	—	—	—	—	—	—	4334 FX9
	Blue	71	1	—	1	1	1	—	—	—	—	—	—	4335 FX9
	Green	71	1	—	1	1	1	—	—	—	—	—	—	4333 GB7
	Tan	71	1	—	1	1	1	—	—	—	—	—	—	4333 GF7
	Black	71	1	—	1	1	1	—	—	—	—	—	—	4333 GT6
	Gold	71	1	—	1	1	1	—	—	—	—	—	—	4333 FX9
	Indigo	71	—	—	—	1	1	—	—	—	—	—	—	4333 GY6
	Black	71	—	—	—	—	—	1	1	1	1	1	1	4333 GC8
	Gold	71	—	—	—	—	—	1	1	—	—	—	—	4334 FX9
			—	—	—	—	—	1	1	—	—	—	—	4334 GY6

CARLINES	J - Challenger B - Barracuda	V - Valiant L - Dart	R - Belvedere - Satellite W - Coronet - Charger	P - Plymouth D - Dodge	C - Chrysler Y - Imperial
----------	---------------------------------	-------------------------	--	---------------------------	------------------------------

AR Indicates use as required.

# Indicates parts not listed in any previous parts book.

Numerals in parentheses ( ) refer to notes.

★ Indicates change or addition.

Printed in U.S.A.  
January 1972

CODE	PART NAME	ENG. TYPE OR CU.IN.	V	B	L	R	W	P	D	C	C	C	Y	PART NUMBER
			1-2	1-2	1-2	1-2	1-2	1-2	1-2	1	2	3	1	
<b>POWER STEERING</b>														
<b>19-14-0 STEERING COLUMN JACKET Cont'd.</b>														
19-14-49	TROUGH Cont'd.												1	4334 GB9
		Dark Blue 71	—	—	—	—	—	—	—	—	—	—	1	4334 GM9
		Burgundy 71	—	—	—	—	—	—	—	—	—	—	1	9423 520
	Screw		2	2	2	2	2	2	2	2	2	2	2	
19-14-50	BRACE, Instrument Panel Strg.													
	Column Clamp to Pedal Bracket	70	—	—	—	1	1	—	—	—	—	—	—	2925 406
	Screw, w/Washer	70	—	—	—	AR	AR	—	—	—	—	—	—	6025 329
19-14-51	CLIP, Lower Bearing Adapter, w/Tilt, Tilt-Telescopic Strg.		—	—	—	1	1	1	1	1	1	1	1	2950 571
	Except Tilt-Telescopic Strg.		—	—	—	—	—	—	—	1	1	1	1	2880 325
19-14-59	CAN, Strg. Column Energy Absorbing		—	1	—	—	—	—	—	—	—	—	—	2950 812
	Nut	70	—	3	—	—	—	—	—	—	—	—	—	6028 265
	Nut	71	—	3	—	—	—	—	—	—	—	—	—	6029 392
19-14-68	SEAL, Strg. Col. Jacket To Tube, w/Auto Trans. Col. Shift, Except Tilt Strg.		1	1	1	1	1	—	—	—	—	—	—	3575 082
		71	—	—	—	—	—	1	1	—	—	—	—	3575 206
	w/Floor Shift, Except Tilt Strg.	71	1	1	1	1	1	—	—	—	—	—	—	3575 227
19-14-73	RETAINER, Strg. Column Jacket Seal, w/Floor Shift	71	1	1	1	1	1	—	—	—	—	—	—	3575 228
19-14-74	COVER, Wiring, w/Tilt Strg.		—	—	—	—	—	1	1	—	—	—	—	3467 428
19-14-75	GUIDE, Wire, w/Tilt-Telescopic Strg.		—	—	—	—	—	—	—	1	1	1	1	3467 412
	GUIDE, Spring, w/Tilt, Tilt-Telescopic Strg.		—	—	—	1	1	1	1	1	1	1	1	2880 361
19-14-80	WEDGE, Telescope Locking, W/Tilt-Telescopic Strg.	70	—	—	—	—	—	—	—	1	1	1	1	2781 672
			—	—	—	—	—	—	—	1	1	1	1	3467 822
19-14-81	ROD, Telescopic Locking, W/Tilt-Telescopic Strg.		—	—	—	—	—	—	—	1	1	1	1	2781 685
19-14-82	PLATE, Strg. Column Shaft Lock, Except Tilt, Tilt-Telescopic Strg.		1	1	1	1	1	1	1	1	1	1	1	2950 980
	PLATE, Strg. Column Lock Lever Guide, Except Tilt, Tilt-Telescopic Strg.		1	1	1	1	1	1	1	1	1	1	1	2950 839
	PLATE LOCK, w/Tilt, Tilt-Telescopic Strg.		—	—	—	1	1	1	1	1	1	1	1	3467 414
	Screw, Guide Plate		2	2	2	2	2	2	2	2	2	2	2	6028 499
	Pin, Lock Plate, Except Tilt, Tilt-Telescopic Strg.		1	1	1	1	1	1	1	1	1	1	1	9412 281
19-14-84	SHOE, Strg. Wheel Lock w/Tilt, Tilt-Telescopic Strg. 3-Position		—	—	—	1	1	1	1	1	1	1	1	3467 388
		4-Position	—	—	—	1	1	1	1	1	1	1	1	3467 389
19-14-85	SPRING, Upper Bearing, w/Tilt Strg.	71	—	—	—	1	1	1	1	—	—	—	—	3575 265
	w/Tilt-Telescopic Strg.		—	—	—	—	—	—	—	1	1	1	1	2781 679
	SPRING, Wheel Tilt, w/Tilt-Telescopic Strg.	70	—	—	—	—	—	—	—	1	1	1	1	3467 421
	w/Tilt-Telescopic Strg.	71	—	—	—	—	—	—	—	1	1	1	1	2925 524
	w/Tilt Strg.		—	—	—	1	1	1	1	—	—	—	—	3467 422
	SPRING, Lock Bolt, w/Tilt, Tilt-Telescopic Strg.		—	—	—	1	1	1	1	1	1	1	1	3467 390
	SPRING, Joint Preload, w/Tilt, Tilt-Telescopic Strg.		—	—	—	—	—	1	1	1	1	1	1	3467 398
	SPRING, Rack Preload, w/Tilt, Tilt-Telescopic Strg.		—	—	—	1	1	1	1	1	1	1	1	3467 391
	SPRING, Shoe, w/Tilt, Tilt-Telescopic Strg.		—	—	—	2	2	2	2	2	2	2	2	3467 392
	SPRING, Guide, w/Tilt, Tilt-Telescopic Strg.		—	—	—	1	1	1	1	1	1	1	1	2880 361
	SPRING, Release Lever, w/Tilt, Tilt-Telescopic Strg.		—	—	—	1	1	1	1	1	1	1	1	2880 262

CARLINES J - Challenger V - Valiant  
B - Barracuda L - Dart

R - Belvedere - Satellite P - Plymouth  
W - Coronet - Charger D - Dodge

C - Chrysler  
Y - Imperial

AR Indicates use as required.

# Indicates parts not listed in any previous parts book.

Numerals in parentheses ( ) refer to notes.

★ Indicates change or addition.

Printed in U.S.A.  
January 1972

CODE	PART NAME	ENG. TYPE OR CU.IN.	V	B	L	R	W	P	D	C	C	C	Y	PART NUMBER
			1-2	1-2	1-2	1-2	1-2	1-2	1-2	1	2	3	1	
<b>POWER STEERING</b>														
<b>19-14-0 STEERING COLUMN JACKET Cont'd.</b>														
19-14-89	WASHER, Drive Shaft Shear, w/Tilt, Tilt-Telescopic Strg.	70	—	—	—	—	—	1	1	1	1	1	1	3467 393
	WASHER, Thrust, w/Tilt, Tilt-Telescopic Strg.		—	—	—	1	1	1	1	1	1	1	1	3467 423
	WASHER, Wave, w/Tilt, Tilt-Telescopic Strg.		—	—	—	1	1	1	1	1	1	1	1	3467 424
19-14-91	RING, Retaining, w/Tilt Strg.		—	—	—	1	1	1	1	—	—	—	—	2925 062
	w/Tilt-Telescopic Strg.		—	—	—	—	—	—	—	1	1	1	1	2781 676
19-14-92	PIN, Dowel, w/Tilt, Tilt-Telescopic Strg.		—	—	—	1	1	1	1	1	1	1	1	3467 382
	PIN, Pivot, w/Tilt, Tilt-Telescopic Strg.	70	—	—	—	—	—	2	2	2	2	2	2	3467 413
		71	—	—	—	2	2	2	2	2	2	2	2	3467 823
	PIN, Release Lever, w/Tilt, Tilt-Telescopic Strg.		—	—	—	1	1	1	1	1	1	1	1	2880 259
19-14-93	BOLT, Lock w/Tilt Strg.		—	—	—	1	1	1	1	—	—	—	—	3467 377
	w/Tilt-Telescopic Strg.		—	—	—	—	—	—	—	1	1	1	1	3467 376
	SCREW, Support, w/Tilt, Tilt-Telescopic Strg.		—	—	—	4	4	4	4	4	4	4	4	2880 371
19-14-97	SUPPORT, Bearing Housing, w/Floor Shift, w/Tilt, Tilt-Telescopic Strg.		—	—	—	—	—	1	1	1	1	1	—	3467 401
	w/Column Shift, w/Tilt, Tilt-Telescopic Strg.	70	—	—	—	—	—	1	1	1	1	1	1	3467 399
		71	—	—	—	1	1	1	1	1	1	1	1	3575 237
19-14-98	CARRIER, Assembly, w/Tilt-Telescopic Strg.		—	—	—	—	—	—	—	1	1	1	1	3467 370
19-14-102	BUMPER, Spring, w/Tilt-Telescopic Strg.	70	—	—	—	—	—	—	—	1	1	1	1	2781 684
	BUMPER, w/Tilt, Tilt-Telescopic Strg.		—	—	—	3	3	3	3	3	3	3	3	3467 378
19-14-103	SPHERE, Centering, w/Tilt, Tilt-Telescopic Strg.		—	—	—	—	—	2	2	2	2	2	2	3467 397
19-14-108	RETAINER, Carrier Snap Ring, w/Tilt-Telescopic Strg.		—	—	—	—	—	—	—	1	1	1	1	3467 432
	RETAINER, Spring, w/Tilt, Tilt-Telescopic Strg.		—	—	—	1	1	1	1	1	1	1	1	2880 367
19-14-118	SHIELD, Turn Signal Opening, w/Tilt-Telescopic Strg.		—	—	—	—	—	—	—	1	1	1	1	3467 420
	SHIELD, Tilt Lever Opening, w/Tilt, Tilt-Telescopic Strg.		—	—	—	1	1	1	1	1	1	1	1	3467 419
19-14-120	HOUSING, Strg. Column Lock, W/Auto. Trans. Column Shift		1	1	1	1	1	—	—	—	—	—	—	2950 832
	Except Auto. Trans. Column Shift		1	1	1	1	1	—	—	—	—	—	—	2950 823
	Except Tilt, Tilt-Telescopic Strg.		—	—	—	—	—	1	1	1	1	1	1	2950 823
	Screw		4	4	4	4	4	4	4	4	4	4	4	6028 665
19-14-121	SPRING, Strg. Column Lock, Except Tilt, Tilt-Telescopic Strg.		1	1	1	1	1	1	1	1	1	1	1	2996 858
	SPRING, Strg. Column Lock Lever Return, Except Tilt, Tilt-Telescopic Strg.	70	1	1	1	1	1	1	1	1	1	1	1	2950 843
19-14-123	SLEEVE, Strg. Column Shaft Lock Plate, Except Tilt, Tilt-Telescopic Strg.		1	1	1	1	1	1	1	1	1	1	1	3467 178
<b>19-15-0 STEERING COLUMN SHAFT AND COUPLING</b>														
19-15-1	REPAIR KIT, Collapsible Strg. Column Shaft		1	1	1	1	1	1	1	1	1	1	1	3514 996
19-15-4	SHAFT, Strg. Column 37" .78 lgh.	70	1	—	1	—	—	—	—	—	—	—	—	2996 753
		71	1	—	1	—	—	—	—	—	—	—	—	3575 539
	40" .73 lgh.	70	—	1	—	—	—	—	—	—	—	—	—	2996 760
		71	—	1	—	—	—	—	—	—	—	—	—	3575 544
	41" .76 lgh.	70	—	—	—	1	1	—	—	—	—	—	—	2996 755
		71	—	—	—	1	1	—	—	—	—	—	—	3575 542
	43" .41 lgh.	70	—	—	—	—	—	1	—	—	—	—	—	2996 757
CARLINES	J - Challenger B - Barracuda	V - Valiant L - Dart	R - Belvedere - Satellite W - Coronet - Charger	P - Plymouth D - Dodge	C - Chrysler Y - Imperial									

AR Indicates use as required.

# Indicates parts not listed in any previous parts book.

Numerals in parentheses ( ) refer to notes.

★ Indicates change or addition.

Printed in U.S.A.  
January 1972

CODE	PART NAME	ENG. TYPE OR CU.IN.	V	B	L	R	W	P	D	C	C	C	Y	PART NUMBER
<b>POWER STEERING</b>														
<b>19-15-0 STEERING COLUMN SHAFT AND COUPLING Cont'd.</b>														
19-15-4	SHAFT Cont'd.													
	43" .41 lgh. 70	6	—	—	—	—	—	—	1	—	—	—	—	2996 757
	w/Cv. and Sta. Wgn. 43" .41 lgh. 70	8	—	—	—	—	—	—	1	—	—	—	—	2996 757
	w/2 D. and 4 D. w/Auto. Trans. 36" .62 lgh. 70	8	—	—	—	—	—	—	1	—	—	—	—	3467 439
	w/Cv. and Sta. Wgn., w/Single Coupling 70	8	—	—	—	—	—	—	—	1	1	—	—	2950 978
	36" .68 lgh., w/Double Coupling 70	8	—	—	—	—	—	—	—	1	1	1	1	2996 825
	Lower, 5". 30 lgh., w/Double Coupling 70	8	—	—	—	—	—	1	1	1	1	1	1	2823 748
	w/Man. Trans. 71	—	—	—	—	—	—	1	1	1	—	—	—	2996 825
	w/Auto. Trans. except Tilt Strg. 71	—	—	—	—	—	—	1	1	—	—	—	—	3467 439
	w/Auto. Trans. except Tilt-Telescopic Strg. 71	—	—	—	—	—	—	—	—	1	1	1	1	2996 825
	Upper, w/Tilt Strg. 70	—	—	—	—	—	—	1	1	—	—	—	—	3467 426
	Upper, w/Race, w/Tilt Strg. 71	—	—	—	1	1	1	1	—	—	—	—	—	3575 223
	Upper, w/Tilt-Telescopic Strg. 70	—	—	—	—	—	—	—	—	1	1	1	1	2880 266
	Lower, w/Tilt Strg. 70	—	—	—	—	—	—	1	—	—	—	—	—	3467 359
	Lower, w/Tilt Strg. 70	6	—	—	—	—	—	—	1	—	—	—	—	3467 359
	Lower, w/Tilt Strg., w/Co. and Sta. Wag. 70	8	—	—	—	—	—	—	7	—	—	—	—	3467 359
	Lower, w/Tilt Strg., w/2 D. and 4 D. Sed. 70	8	—	—	—	—	—	—	1	—	—	—	—	3467 356
	w/Tilt-Telescopic Strg. w/Cv. and Sta. Wag., w/o Console 70	8	—	—	—	—	—	—	—	1	1	—	—	3467 358
	w/Tilt-Telescopic Strg., w/Cv. w/Console also used w/2 D., 4 D. Sed. 70	8	—	—	—	—	—	—	—	1	1	1	—	3467 357
	w/Tilt-Telescopic Strg. 70	—	—	—	—	—	—	—	—	—	—	—	1	3467 357
	w/Tilt Strg. 71	—	—	—	1	1	—	—	—	—	—	—	—	3575 217
	w/Tilt Strg. 71	—	—	—	—	—	—	1	1	—	—	—	—	3575 218
	w/Tilt-Telescopic Strg. 71	—	—	—	—	—	—	—	—	1	1	1	1	3467 357
	SHAFT, Drive, w/Tilt, Tilt-Telescopic Strg. 70	—	—	—	—	—	—	1	1	1	1	1	1	3467 387
	71	—	—	—	1	1	1	1	1	1	1	1	1	3467 817
19-15-17	COVER, Strg. Column Shaft Coupling Body		1	1	1	1	1	1	1	1	1	1	1	2530 538
19-15-20	SPRING, Strg. Column Coupling Ground, W/Rubber Coupling, Canada Built		—	—	—	—	—	—	1	1	—	—	—	2768 287
			—	—	—	—	—	—	—	1	1	1	1	2768 287
19-15-23	BODY, Strg. Column Shaft Coupling COUPLING, Strg. Column Shaft, w/Rubber Coupling Canada Built		1	1	1	1	1	1	1	1	1	1	1	2996 857
	w/Rubber Coupling U.S. Built		—	—	—	—	—	—	1	1	—	—	—	2530 541
			—	—	—	—	—	—	1	1	1	1	1	2530 541
	Pin, Coupling Body		1	1	1	1	1	1	1	1	1	1	1	9431 620
	Pin, Spring, Coupling		AR	AR	AR	AR	AR	AR	AR	AR	AR	AR	AR	6028 750
	Bolt, Coupling		—	—	—	—	—	—	4	4	4	4	4	6026 435
19-15-24	PIN, Strg. Column Shaft Lower Coupling		1	1	1	1	1	1	1	1	1	1	1	2266 743
19-15-25	"O" RING, Strg. Column Shaft, w/Double Coupling, w/3 Speed Man. Trans.		—	—	—	—	—	—	1	1	1	—	—	1407 748
19-15-28	SEAL, Strg. Column Shaft Coupling Body		1	1	1	1	1	1	1	1	1	1	1	2800 741
	SEAL, Strg. Column Jacket to Tube, Except Tilt Strg. 70		AR	AR	AR	AR	AR	AR	AR	AR	—	—	—	2996 784
	71		1	1	1	1	1	—	—	—	—	—	—	3575 082
	71		—	—	—	—	—	1	1	—	—	—	—	3575 206
CARLINES	J - Challenger B - Barracuda	V - Valiant L - Dart	R - Belvedere - Satellite W - Coronet - Charger				P - Plymouth D - Dodge				C - Chrysler Y - Imperial			
AR Indicates use as required.			Numerals in parentheses ( ) refer to notes.						Printed in U.S.A. January 1972					
# Indicates parts not listed in any previous parts book.			★ Indicates change or addition.											



CODE	PART NAME	ENG. TYPE OR CU.IN.	V	B	L	R	W	P	D	C	C	C	Y	PART NUMBER
			1-2	1-2	1-2	1-2	1-2	1-2	1	2	3	1		
<b>POWER STEERING</b>														
<b>19-15-0 STEERING COLUMN SHAFT AND COUPLING Cont'd.</b>														
19-15-31	LOCK, Shaft, w/Tilt Strg. w/Tilt-Telescopic Strg.		—	—	—	1	1	1	1	—	—	—	—	3467 429 3467 395
19-15-33	GUIDE, Strg. Gear Recirculating Ball		2	2	2	2	2	2	2	2	2	2	2	2072 035
19-15-35	SPRING, Strg. Column Shaft Coupling Body		1	1	1	1	1	1	1	1	1	1	1	2925 492
19-15-38	WORM, w/Piston, Strg. Gear	70 71	1	1	1	1	1	1	1	1	1	1	1	2537 222 2948 855
	WORM, w/Thrust Bearing, w/Fast Strg. w/340-3-2 Bbl. Carbs.	8	—	1	—	—	—	—	—	—	—	—	—	2948 897
19-15-39	SPRING PACKAGE Strg. Gear Recirculating Ball Guide		1	1	1	1	1	1	1	1	1	1	1	2084 215
19-15-40	COVER, Strg. Column Shaft Lock w/Tilt Strg. Screw		—	—	—	1	1	1	1	—	—	—	—	3575 078 6029 142
19-15-43	FLANGE, Strg. Column Shaft Coupling, w/Rubber Strg. Column Coupling, Canada Built 70 w/Rubber Strg. Col. Coupling U.S. Built		—	—	—	—	—	1	1	—	—	—	—	2530 189 2880 737
19-15-44	SHOE, Strg. Column Shaft Coupling Body		2	2	2	2	2	2	2	2	2	2	2	2800 738
19-15-60	BEARING, Strg. Gear Worm		1	1	1	1	1	1	1	1	1	1	1	2537 796
	BEARING, Strg. Gear Thrust		2	2	2	2	2	2	2	2	2	2	2	1822 158
19-15-63	RACE, Strg. Gear Thrust Bearing,	Inner Outer	1	1	1	1	1	1	1	1	1	1	1	1856 292 1822 156
19-15-65	NUT, Strg. Gear Thrust Bearing		1	1	1	1	1	1	1	1	1	1	1	1822 157
	NUT, Bearing Lock, w/Tilt Strg.	70	—	—	—	—	—	1	1	—	—	—	—	3467 430
19-15-69	SPACER, W/Center Race, Strg. Gear		1	1	1	1	1	1	1	1	1	1	1	1822 390
19-15-77	SPACER, Upper Strg. Shaft, W/Four Spoke Strg. Wheel, Partial Horn Ring w/Tilt-Telescopic Strg.	70	—	—	—	—	—	—	—	1	1	1	1	2996 922
19-15-81	RETAINER, Strg. Column Shaft Lock Cover Screw, w/Tilt Strg.	71	—	—	—	3	3	3	3	—	—	—	—	3575 080
19-15-111	SHIELD, Strg. Column Shaft Coupling, W/Rubber Coupling Canada Built		—	—	—	—	—	1	1	—	—	—	—	2852 470 2852 470
<b>19-19-0 STEERING GEAR SHAFT</b>														
19-19-1	SEAL PACKAGE, Strg. Gear Shaft Cover		1	1	1	1	1	1	1	1	1	1	1	3004 995
19-19-4	SHAFT, Strg. Gear Except Trans. Am w/340-3-2 Bbl. Carbs. w/Fast Strg. w/Trans. Am w/340-3-2 Bbl. Carbs. w/Fast Strg.	8	1	—	1	1	1	—	—	—	—	—	—	2537 775 2537 775 2948 893
			—	—	—	—	—	1	1	1	1	1	1	2537 776
19-19-5	SNAP RING, Strg. Gear Shaft Seal Except 340-3-2 Bbl. Carbs., Trans. Am, w/Fast Strg. w/340-3-2 Bbl. Carbs. Trans. Am w/Fast Strg.		1	—	1	1	1	—	—	—	—	—	—	2126 966 2127 049 2126 966
			—	1	—	—	—	—	—	—	—	—	—	2127 049
19-19-7	SCREW, Strg. Gear Shaft Adjusting		1	1	1	1	1	1	1	1	1	1	1	2948 857
19-19-9	NUT, Strg. Gear Shaft Adjusting Screw	70 71	1	1	1	1	1	1	1	1	1	1	1	1822 204 6028 983

CARLINES

J - Challenger  
B - BarracudaV - Valiant  
L - DartR - Belvedere - Satellite  
W - Coronet - ChargerP - Plymouth  
D - DodgeC - Chrysler  
Y - Imperial

AR Indicates use as required.

# Indicates parts not listed in any previous parts book.

Numerals in parentheses ( ) refer to notes.

★ Indicates change or addition.

Printed in U.S.A.  
January 1972

CODE	PART NAME	ENG. TYPE OR CU.IN.	V	B	L	R	W	P	D	C	C	C	Y	PART NUMBER
			1-2	1-2	1-2	1-2	1-2	1-2	1-2	1	2	3	1	

**POWER STEERING**

**19-19-0 STEERING GEAR SHAFT Cont'd.**

19-19-19	BEARING, Strg. Gear Shaft		2	—	2	2	2	—	—	—	—	—	—	2126 890
	Except 340-3-2 Bbl. Carbs., Trans.													
	Am w/Fast Strg.		—	2	—	—	—	—	—	—	—	—	—	2126 890
	w/Fast Strg.	70	—	2	—	—	—	—	—	—	—	—	—	1734 078
		70	—	—	—	—	—	2	2	2	2	2	2	1734 078
	w/340-3-2 Bbl. Carbs., Trans. Am,													
	w/Fast Strg.	71	—	1	—	—	—	—	—	—	—	—	—	2948 971
		71	—	—	—	—	1	1	1	1	1	1	1	2948 971
19-19-24	COVER, Strg. Gear Shaft		1	1	1	1	1	1	1	1	1	1	1	2537 717
		70	1	1	1	1	1	1	1	1	1	1	1	2948 856
		71	1	1	1	1	1	1	1	1	1	1	1	3579 510
	COVER, Package	70	1	1	1	1	1	1	1	1	1	1	1	2537 716
19-19-26	"O" RING, Strg. Gear Shaft Cover		1	1	1	1	1	1	1	1	1	1	1	2537 716
	w/Out Lip Edge	70	1	1	1	1	1	1	1	1	1	1	1	2537 716
	w/Lip Edge	71	1	1	1	1	1	1	1	1	1	1	1	6029 338
19-19-32	NUT, Strg. Gear Shaft Cover		1	1	1	1	1	1	1	1	1	1	1	1733 627
19-19-35	SEAL, w/Date Tag Strg. Gear Shaft													
	Adjusting Screw		1	1	1	1	1	1	1	1	1	1	1	2948 859
	SEAL, Strg. Gear Worm Shaft		1	1	1	1	1	1	1	1	1	1	1	2267 129
	OIL SEAL, Strg. Gear Shaft		1	—	1	1	1	—	—	—	—	—	—	2537 154
	Except Trans. Am w/Fast Strg.		—	1	—	—	—	—	—	—	—	—	—	2537 154
	w/Trans. Am. w/Fast Strg.		—	1	—	—	—	—	—	—	—	—	—	2537 153
			—	—	—	—	1	1	1	1	1	1	1	2537 153
19-19-36	RETAINER, Strg. Gear Shaft Seal		1	—	1	1	1	—	—	—	—	—	—	2126 965
	Except Trans. AM. w/Fast Strg.		—	1	—	—	—	—	—	—	—	—	—	2126 965
	w/Trans. AM. w/Fast Strg.		—	1	—	—	—	—	—	—	—	—	—	1670 356
			—	—	—	—	1	1	1	1	1	1	1	1670 356
19-19-38	DUST SEAL, Strg. Gear Shaft		1	—	1	1	1	—	—	—	—	—	—	2267 351
	Except Trans. Am, w/Fast Strg.		—	1	—	—	—	—	—	—	—	—	—	2267 350
	w/Trans. Am, w/Fast Strg.		—	1	—	—	—	—	—	—	—	—	—	2267 350
19-19-70	SEAL, Strg. Gear Worm Sleeve		1	1	1	1	1	1	1	1	1	1	1	1822 324
19-19-71	RING, Strg. Gear Worm Seal		1	1	1	1	1	1	1	1	1	1	1	1822 406
19-19-72	SLEEVE, Strg. Gear Worm		1	1	1	1	1	1	1	1	1	1	1	1822 320

**19-27-0 STEERING LINK GEAR ARM AND IDLER ARM**

19-27-2	ARM PACKAGE, Strg. Link Gear		1	—	1	—	—	—	—	—	—	—	—	3004 807
		70	—	—	—	1	1	—	—	—	—	—	—	3004 811
		71	—	—	—	1	1	—	—	—	—	—	—	2835 880
			—	—	—	—	—	1	1	1	1	1	—	3004 812
			—	—	—	—	—	—	—	—	—	1	—	3004 813
	ARM, Strg. Link Gear Except 340-3-2 Bbl. Carbs.		—	1	—	—	—	—	—	—	—	—	—	2835 880
	w/340-3-2 Bbl. Carbs. w/Fast Strg.	8	—	1	—	—	—	—	—	—	—	—	—	2948 713
19-27-8	NUT, Strg. Link Gear Arm		1	1	1	1	1	1	1	1	1	1	1	2207 359
	Nut, Strg. Link Gear Arm Stud. End		1	1	1	1	1	—	—	—	—	—	1	9425 132
	Washer, Gear Arm Nut		1	1	1	1	1	1	1	1	1	1	1	6028 088
19-27-31	ARM, Strg. Link Idler		1	—	1	—	—	—	—	—	—	—	—	2835 826
		70	1	—	1	—	—	—	—	—	—	—	—	2948 624
		70	—	1	—	1	1	—	—	—	—	—	—	2835 834
		71	—	1	—	1	1	—	—	—	—	—	—	2535 886
			—	—	—	—	—	1	1	1	1	1	—	2835 842
			—	—	—	—	—	—	—	—	—	—	1	2835 853
	Nut, Stud		1	1	1	1	1	1	1	1	1	1	1	9425 132
19-27-33	BRACKET, Front Suspension Crossmember													
	Strg. Linkage Idler Arm		1	—	1	—	—	—	—	—	—	—	—	2883 977
		70	—	—	—	1	1	—	—	—	—	—	—	2883 996

CARLINES

J - Challenger  
B - Barracuda

V - Valiant  
L - Dart

R - Belvedere - Satellite  
W - Coronet - Charger

P - Plymouth  
D - Dodge

C - Chrysler  
Y - Imperial

AR Indicates use as required.

# Indicates parts not listed in any previous parts book.

Numerals in parentheses ( ) refer to notes.

★ Indicates change or addition.

Printed in U.S.A.  
January 1972

CODE	PART NAME	ENG. TYPE OR CU.IN.	V	B	L	R	W	P	D	C	C	C	Y	PART NUMBER
			1-2	1-2	1-2	1-2	1-2	1-2	1-2	1	2	3	1	
<b>POWER STEERING</b>														
<b>19-27-0 STEERING LINK GEAR ARM AND IDLER ARM Cont'd.</b>														
19-27-40	SEAL, Strg. Link Idler Arm End		1	1	1	1	1	—	—	—	—	—	—	2835 895
	SEAL, Strg. Link Idler Arm Small Socket		—	—	—	—	—	1	1	1	1	1	1	2535 461
	SEAL, Strg. Link Gear Arm Stud		—	—	—	—	—	1	1	1	1	1	—	2535 459
	SEAL, Strg. Link Gear Arm Stud End		—	—	—	—	—	—	—	—	—	—	1	2535 458
			1	1	1	1	1	—	—	—	—	—	—	2835 896
19-27-45	BOLT PACKAGE, Strg. Link Idler Arm Bracket End		1	1	1	1	1	—	—	—	—	—	—	3004 804
			—	—	—	—	—	1	1	1	1	1	1	3004 805
19-27-50	LINK, Strg. Link Center		1	—	1	—	—	—	—	—	—	—	—	2535 077
			—	1	—	—	—	—	—	—	—	—	—	2835 877
		70	—	—	—	1	1	—	—	—	—	—	—	1858 015
		71	—	—	—	1	1	—	—	—	—	—	—	2835 877
			—	—	—	—	—	1	1	1	1	1	—	2269 393
			—	—	—	—	—	—	—	—	—	—	1	2071 861
19-27-51	PLUG, Strg. Link Gear Arm Stud		1	—	1	—	—	1	1	1	1	1	—	1858 115
	Strg. Link Gear Arm End Cover		—	1	—	1	1	—	—	—	—	—	—	1858 115
	Strg. Link Gear Arm End		—	—	—	—	—	—	—	—	—	—	1	1858 115
	Strg. Link Tie Rod End Cover		4	4	4	4	4	4	4	4	4	4	—	1858 115

**19-30-0 STEERING WHEEL**

19-30-4	WHEEL, Strg., W/Padded Horn Button,													
	Blue 70		1	—	1	1	1	—	—	—	—	—	—	4017 FB7
	Red 70		1	—	1	1	1	—	—	—	—	—	—	4017 FE5
	Green 70		1	—	1	1	1	—	—	—	—	—	—	4017 FF8
	Tan 70		1	—	1	1	1	—	—	—	—	—	—	4017 FT4
	Black 70		1	—	1	1	1	—	—	—	—	—	—	4017 FX9
	Gold 70		1	—	1	1	1	—	—	—	—	—	—	4018 FY4
	Blue 71		1	—	1	1	1	—	—	—	—	—	—	4054 GB7
	Green 71		1	—	1	—	—	—	—	—	—	—	—	4054 GF7
	Tan 71		1	—	1	1	1	—	—	—	—	—	—	4054 GT6
	Black 71		1	—	1	1	1	—	—	—	—	—	—	4054 GX9
	Gold 71		1	—	1	—	—	—	—	—	—	—	—	4054 GY6
	Black 70		—	1	—	—	—	—	—	—	—	—	—	4087 FX9
	W/Full or Partial Horn Ring, w/o.													
	Grooved Rim													
	Blue 70		1	—	1	1	1	—	—	—	—	—	—	4008 FB7
	Green 70		1	—	1	1	1	—	—	—	—	—	—	4008 FF8
	Burnt Orange 70		—	—	—	1	1	—	—	—	—	—	—	4008 FK5
	Tan 70		1	—	1	1	1	—	—	—	—	—	—	4008 FT4
	Black 70		1	—	1	1	1	—	—	—	—	—	—	4008 FX9
	Gold 70		—	—	—	1	1	—	—	—	—	—	—	4008 FY4
	w/3 Spoke Horn Buttons,													
	Blue 71		1	—	1	1	1	1	1	—	—	—	—	4025 GB7
	Green 71		1	—	1	1	1	1	1	—	—	—	—	4025 GF7
	Tan 71		1	—	1	1	1	1	1	—	—	—	—	4025 GT6
	Black 71		1	—	1	1	1	1	1	—	—	—	—	4025 GX9
	Gold 71		1	—	1	1	1	1	1	—	—	—	—	4025 GY6
	Russet 71		—	—	—	—	—	1	1	—	—	—	—	4025 GE9
	Gun Metal 71		—	—	—	—	—	—	1	—	—	—	—	4025 GA6
	Blue 71		—	—	—	—	—	—	1	1	1	1	—	4030 GB7
	Green 71		—	—	—	—	—	—	1	1	1	1	—	4030 GF7
	Tan 71		—	—	—	—	—	—	1	1	1	1	—	4030 GT6
	Black 71		—	—	—	—	—	—	1	1	1	1	—	4030 GX9
	Gold 71		—	—	—	—	—	—	1	1	1	1	—	4030 GY6
	Russet 71		—	—	—	—	—	—	1	1	1	1	—	4030 GE9
	Gun Metal 71		—	—	—	—	—	—	1	1	1	1	—	4030 GA6
	w/Horn Rim Switch													
	Blue 70		1	—	1	1	1	1	1	1	1	1	1	4010 FB7

CARLINES

J - Challenger  
B - BarracudaV - Valiant  
L - DartR - Belvedere - Satellite  
W - Coronet - ChargerP - Plymouth  
D - DodgeC - Chrysler  
Y - Imperial

AR Indicates use as required.

# Indicates parts not listed in any previous parts book.

Numerals in parentheses ( ) refer to notes.

★ Indicates change or addition.

Printed in U.S.A.  
January 1972

CODE	PART NAME	ENG.	V	B	L	R	W	P	D	C	C	C	Y	PART NUMBER
		TYPE OR CU.IN.	1-2	1-2	1-2	1-2	1-2	1-2	1-2	1	2	3	1	

**POWER STEERING**

**19-30-0 STEERING WHEEL Cont'd.**

19-30-4 WHEEL Cont'd.

Green 70	1	—	1	1	1	1	1	1	1	1	1	1	1	4010 FF8
Black	1	—	1	1	1	1	1	1	1	1	1	1	1	4010 FX9
Burnt Orange 70	—	—	—	1	1	1	1	1	—	—	—	—	—	4010 FK5
Tan-Med. 70	—	—	—	1	1	1	1	1	1	1	1	1	1	4010 FT5
Gold-Med. 70	—	—	—	1	1	1	1	1	1	1	1	1	1	4010 FY4
Gold-Dark 70	—	—	—	—	—	—	—	—	1	1	1	1	—	4010 FY8
Teal-Peacock 70	—	—	—	—	—	—	—	—	1	1	1	1	1	4010 FP6
Oxblood 70	—	—	—	—	—	—	—	—	1	1	1	1	—	4010 FR9
Burgundy 70	—	—	—	—	—	—	—	—	—	—	—	—	1	4010 FM9
Tan-Dark 70	—	—	—	—	—	—	—	—	—	—	—	—	1	4010 FT8
Red 70	1	—	1	—	—	—	—	—	—	—	—	—	—	4010 FE4
Tan-Med. 70	1	—	1	—	—	—	—	—	—	—	—	—	—	4010 FT4
Tan and Black	—	1	—	—	—	—	—	—	—	—	—	—	—	4020 FTX
Tan and Black 71	1	1	1	1	1	—	—	—	—	—	—	—	—	4020 FTX
Blue 71	—	—	—	—	—	1	1	1	1	1	1	1	1	4010 GB7
Dark Blue 71	—	—	—	—	—	—	—	—	—	—	—	—	1	4010 GB9
Russet 71	—	—	—	—	—	1	1	1	1	1	1	1	1	4010 GE9
Green 71	—	—	—	—	—	1	1	1	1	1	1	1	1	4010 GF7
Tan 71	—	—	—	—	—	1	1	1	1	1	1	1	1	4010 GT6
Gold 71	—	—	—	—	—	1	1	1	1	1	1	1	1	4010 GY6
Gun Metal 71	—	—	—	—	—	—	—	—	1	1	1	1	1	4010 GA6
Burgundy 71	—	—	—	—	—	—	—	—	—	—	—	—	1	4010 GM9
w/Horn Pad, w/or w/o Partial Horn Ring,														
Blue 70	—	—	—	—	—	1	1	1	1	1	1	—	—	4054 FB7
Green 70	—	—	—	—	—	1	1	1	1	1	1	—	—	4054 FF8
Burnt Orange 70	—	—	—	—	—	1	1	1	1	1	1	—	—	4054 FK5
Tan 70	—	—	—	—	—	1	1	1	1	1	1	—	—	4054 FT4
Black 70	—	—	—	—	—	1	1	1	1	1	1	—	—	4054 FX9
Gold-Med. 70	—	—	—	—	—	1	1	1	1	1	1	1	—	4054 FY4
Gold-Dark 70	—	—	—	—	—	—	—	—	1	1	1	—	—	4054 FY8
Teal-Peacock 70	—	—	—	—	—	—	—	—	1	1	1	—	—	4054 FP6
Oxblood 70	—	—	—	—	—	—	—	—	1	1	1	1	—	4054 FR9
W/Wood Grain	—	—	—	1	1	1	1	—	—	—	—	—	—	4016 FTT
	—	1	—	—	—	—	—	—	—	—	—	—	—	4004 FTT
w/Coachman Grain 71	—	1	—	—	—	—	—	—	—	—	—	—	—	4026 GX9
w/Soft Rim Strg. Wheel	1	—	1	1	1	—	—	—	—	—	—	—	—	4039 FX9
W/Tilt-Telescopic Strg., W/Horn Rim Switch														
Blue 70	—	—	—	—	—	1	1	1	1	1	1	1	1	4012 FB7
Green 70	—	—	—	—	—	1	1	1	1	1	1	1	1	4012 FF8
Black	—	—	—	—	—	1	1	1	1	1	1	1	1	4012 FX9
Burgundy 70	—	—	—	—	—	—	—	—	—	—	—	—	1	4012 FM9
Teal-Peacock 70	—	—	—	—	—	—	—	—	1	1	1	1	—	4012 FP6
Oxblood 70	—	—	—	—	—	—	—	—	1	1	1	1	—	4012 FR9
Tan-Med. 70	—	—	—	—	—	1	1	1	1	1	1	1	—	4012 FT4
Tan-Dark 70	—	—	—	—	—	—	—	—	—	—	—	—	1	4012 FT8
Gold-Med. 70	—	—	—	—	—	—	—	—	1	1	1	1	—	4012 FY4
Gold-Dark 70	—	—	—	—	—	1	1	1	1	1	1	—	—	4012 FY8
Burnt Orange 70	—	—	—	—	—	1	1	—	—	—	—	—	—	4012 FK5
Blue 71	—	—	—	1	1	1	1	1	1	1	1	1	1	4012 GB7
Green 71	—	—	—	1	1	1	1	1	1	1	1	1	1	4012 GF7
Tan 71	—	—	—	1	1	—	1	1	1	1	1	1	—	4012 GT6
Gold 71	—	—	—	1	1	1	1	1	1	1	1	1	—	4012 GY6
Gun Metal 71	—	—	—	—	—	—	—	—	1	1	1	1	1	4012 GA6
Russet 71	—	—	—	—	—	1	1	1	1	1	1	1	1	4012 GE9
Dark Blue 71	—	—	—	—	—	—	—	—	—	—	—	—	1	4012 GB9
Burgundy 71	—	—	—	—	—	—	—	—	—	—	—	—	1	4012 GM9

CARLINES	J - Challenger B - Barracuda	V - Valiant L - Dart	R - Belvedere - Satellite W - Coronet - Charger	P - Plymouth D - Dodge	C - Chrysler Y - Imperial
----------	---------------------------------	-------------------------	--	---------------------------	------------------------------

AR Indicates use as required.

# Indicates parts not listed in any previous parts book.

Numerals in parentheses ( ) refer to notes.

★ Indicates change or addition.

Printed in U.S.A.  
January 1972

CODE	PART NAME	ENG. TYPE OR CU.IN.	V	B	L	R	W	P	D	C	C	C	Y	PART NUMBER
			1-2	1-2	1-2	1-2	1-2	1-2	1-2	1	2	3	1	
<b>POWER STEERING</b>														
<b>19-30-0 STEERING WHEEL Cont'd.</b>														
19-30-7	COVER, Strg. Wheel Hub, W/Tilt Strg. w/Wood Grain Strg. Wheel Screw	70	—	—	—	1	1	1	1	—	—	—	—	2996 862 2996 863 6025 243
19-30-8	EXTENSION, Strg. Wheel Hub, W/Wood Grain Strg. Wheel		—	—	—	1	1	1	1	—	—	—	—	2996 788
19-30-10	SPACER, Strg. Wheel, w/Soft Rim and Horn Rim Blow Strg. Wheel Nut		1	—	1	1	1	—	—	—	—	—	—	3467 186 6029 392
19-30-18	NUT, Strg. Column Shaft, Strg. Wheel, Except Tilt Tilt-Telescopic Strg. w/Tilt, Tilt-Telescopic Strg. Washer, Except Tilt, Tilt- Telescopic Strg.		1	1	1	1	1	1	1	1	1	1	1	6028 050 6028 051 6025 671
19-30-19	FLANGE, Strg. Wheel Locking, w/Tilt-Telescopic Strg.		—	—	—	—	—	—	—	1	1	1	1	2925 558
19-30-43	COVER, Strg. Wheel Center, w/3 Spoke Horn Buttons,		1	—	1	1	—	1	1	—	—	—	—	4033 GB7 4033 GF7 4033 GT6 4033 GX9 4033 GY6 3575 016 3575 017 3575 056 6029 173
	Blue 71		1	—	1	1	—	1	1	—	—	—	—	
	Green 71		1	—	1	1	—	1	1	—	—	—	—	
	Tan 71		1	—	1	1	—	1	1	—	—	—	—	
	Black 71		1	—	1	1	—	1	1	—	—	—	—	
	Gold 71		1	—	1	1	—	1	1	—	—	—	—	
	w/Name Plymouth, Wood Grain 71		—	—	—	1	—	1	—	—	—	—	—	3575 016
	w/Name Dodge, Wood Grain 71		—	—	—	—	1	—	1	—	—	—	—	3575 017
	Wood Grain 71		—	—	—	—	—	—	1	1	1	—	—	3575 056
	Clip 71		—	—	—	3	3	3	3	3	3	3	—	6029 173
	COVER, Strg. Wheel Spoke, Includes Spoke Switch Button, w/3 Spoke Horn Button Strg. Wheel													
	Blue 71		1	—	1	1	1	1	1	1	1	1	—	4037 GB7
	Green 71		1	—	1	1	1	1	1	1	1	1	—	4037 GF7
	Russet 71		—	—	—	—	—	1	1	1	1	1	—	4037 GE9
	Tan 71		1	—	1	1	1	1	1	1	1	1	—	4037 GT6
	Gold 71		1	—	1	1	1	1	1	1	1	1	—	4037 GY6
	Black 71		1	—	1	1	1	1	1	1	1	1	—	4037 GX9
	Gun Metal 71		—	—	—	—	—	—	1	1	1	1	—	4037 GA6
	Screw, Spoke Cover 71		3	—	3	3	3	3	3	3	3	3	—	9432 334

**19-31-0 STEERING COLUMN BRACKET OR SUPPORT**

19-31-1	BRACKET, Instrument Panel Strg. Column Support		1	—	1	—	—	—	—	—	—	—	—	2857 737 3575 273 2950 838
	71		—	—	—	1	1	—	—	—	—	—	—	2925 456 3575 272 3467 512
	HANGER, Strg. Column Support Bracket		—	—	—	—	—	1	1	1	1	1	1	2925 456 3575 272 3467 512
	71		—	—	—	1	1	—	—	—	—	—	—	
	BRACKET, Strg. Column Hang Mounting	71	—	—	—	1	1	—	—	—	—	—	—	
	BRACKET, Instrument Panel Strg. Column Support to Dash		—	1	—	—	—	—	—	—	—	—	—	2984 757
	Screw w/Washer, Support Bracket to Col.		4	4	4	4	4	4	4	4	4	4	4	6026 904 6027 402 6027 947 6027 403 6027 458 6027 404
	Screw, Bracket to Hanger		—	—	—	—	—	1	1	1	1	1	1	
	Stud, Bracket		—	—	—	—	—	2	2	2	2	2	2	
	Nut		—	—	—	—	—	AR	AR	AR	AR	AR	AR	
	Nut		1	—	1	1	1	—	—	—	—	—	—	
	Washer		AR	AR	AR	AR	AR	AR	AR	AR	AR	AR	AR	
19-31-2	SUPPORT, w/Nut, Instrument Panel Strg. Column to Dash	70	—	—	—	1	1	—	—	—	—	—	—	2985 797

CARLINES J - Challenger V - Valiant  
B - Barracuda L - Dart

R - Belvedere - Satellite  
W - Coronet - Charger

P - Plymouth  
D - Dodge

C - Chrysler  
Y - Imperial

AR Indicates use as required.

# Indicates parts not listed in any previous parts book.

Numerals in parentheses ( ) refer to notes.

★ Indicates change or addition.

Printed in U.S.A.  
January 1972

CODE	PART NAME	ENG. TYPE OR CU.IN.	V	B	L	R	W	P	D	C	C	C	Y	PART NUMBER
			1-2	1-2	1-2	1-2	1-2	1-2	1-2	1	2	3	1	
<b>POWER STEERING</b>														
<b>19-31-0 STEERING COLUMN BRACKET OR SUPPORT Cont'd.</b>														
19-31-3	CLIP, Strg. Column Support Bracket Hanger								1	1	1	1	1	2925 495
19-31-7	BRACE, Instrument Panel Strg. Col. Support to Bracket 70				1	1								2927 123
	Brace, Instrument Panel Strg. Col. Brace, to Cowl Plenum Bracket 70				1	1								2889 231
	Brace, Instrument Panel Strg. Col. Brace to Strg. Col. Support Bracket 70				1	1								2889 232
<b>19-46-0 STEERING COLUMN GEARSHIFT TUBE</b>														
19-46-3	TUBE, Strg. Column Gearshift, w/Three Speed Man. Trans.		1		1									2996 032
	w/Three Speed Man. Trans. Floor Shift 70		1		1									2996 034
	71		1		1									3467 344
	w/Four Speed Man. Trans. Floor Shift 70		1		1									3467 489
	71		1		1									3467 345
	w/Auto. Trans. 70		1		1									2996 033
	w/Auto. Trans. Col. Shift 70		1		1									3467 343
	70			1										2996 039
	71			1										3467 346
	w/Three Speed Man. Trans. Except Three Speed Man. Trans. 70				1	1								2996 035
	71				1	1								2996 033
	w/Three Speed Man. Trans. w/Auto. Trans., Except Console and Tilt Strg. 70							1						2996 037
	w/Auto. Trans. Except Console and Tilt, Tilt-Telescopic Strg. Cv., Sta. Wgn., Single Coupling 70								1	1	1			2996 036
	w/Console Except Tilt Strg. 70							1						2996 031
	w/Console Except Tilt Strg. Cv. 70							1						2996 031
	w/Console, w/2 and 4 Door H. Top 70								1					3467 498
	w/Auto. Trans. Column Shift w/Double Coupling 70								1					3467 440
	w/Auto. Trans. Except Tilt- Telescopic Strg. Except Sta. Wgn., w/Double Coupling 70									1	1	1		3467 360
	70												1	3467 361
	w/Auto. Trans. Except Tilt- Telescopic Strg. 71									1	1	1		3575 010
	71												1	3575 011
	w/Auto. Trans. Column Shift, except Tilt Strg. 71							1	1					3467 193
	w/Auto. Trans. Floor Shift, Except Tilt Strg. 71							1	1					3467 194
	w/Auto. Trans. Except Tilt- Telescopic Strg. 71									1	1	1		3575 010
	w/Auto. Trans. Except Tilt- Telescopic Strg. 71												1	3575 011
	Screw, Strg. Col. Gearshift Tube Bearing, w/Man. Trans. Col. Shift		2		2	2	2	2	2	2	2			6029 175
19-46-8	HOUSING, Strg. Column Gearshift or Tube, w/3 Speed Man. Trans. Column Shift		1		1	1	1	1	1	1	1	1		2996 798

CARLINES J - Challenger V - Valiant  
B - Barracuda L - Dart

R - Belvedere - Satellite P - Plymouth  
W - Coronet - Charger D - Dodge

C - Chrysler  
Y - Imperial

AR Indicates use as required.

# Indicates parts not listed in any previous parts book.

Numerals in parentheses ( ) refer to notes.

★ Indicates change or addition.

Printed in U.S.A.  
January 1972

CODE	PART NAME	ENG. TYPE OR CU.IN.	V	B	L	R	W	P	D	C	C	C	Y	PART NUMBER
			1-2	1-2	1-2	1-2	1-2	1-2	1-2	1	2	3	1	
<b>POWER STEERING</b>														
<b>19-46-0 STEERING COLUMN GEARSHIFT TUBE Cont'd.</b>														
19-46-8	HOUSING Cont'd.													
	w/Auto. Trans. Column Shift	70	1	1	1	1	1	—	—	—	—	—	—	2950 835
		71	1	1	1	1	1	—	—	—	—	—	—	3575 029
	w/Floor Shift	70	1	1	1	1	1	—	—	—	—	—	—	2950 829
	W/Auto. Trans. except Tilt, Tilt-Telescopic Strg.	70	—	—	—	—	—	1	1	1	1	1	1	2950 820
	w/Auto. Trans. Floor Shift, Except Tilt, Tilt-Telescopic Strg.	71	—	—	—	—	—	1	1	1	1	1	—	2950 829
	w/Auto. Trans. Col. Shift, Except Tilt, Tilt-Telescopic Strg.	71	—	—	—	—	—	1	1	1	1	1	1	3575 028
	BOWL, w/Spring, Except Console, w/Tilt, Tilt-Telescopic Strg.		—	—	—	—	—	1	1	1	1	1	1	3467 369
	HOUSING, Strg. Column Lock Control, w/Floor Shift	71	1	1	1	1	1	—	—	—	—	—	—	3575 208
	HOUSING, Strg. Col., w/Tilt Strg.	71	—	—	—	1	1	—	—	—	—	—	—	3575 221
			—	—	—	—	—	1	1	—	—	—	—	3575 222
	Washer, Spring Screw		1	1	1	1	1	1	1	1	1	1	1	6023 046
			1	1	1	1	1	1	1	1	1	1	1	125 735
19-46-10	SPRING, Strg. Column Lock Control Housing, w/Floor Shift	71	1	1	1	1	1	—	—	—	—	—	—	3575 256
19-46-12	SPACER, Strg. Column Gearshift Tube Lever													
	W/3 Speed Man. Trans.		1	—	1	1	1	1	1	1	1	—	—	2883 357
	W/3 Speed Man. Trans.		2	—	2	2	2	2	2	2	2	—	—	2883 541
	BUMPER, Strg. Column Lock Control Housing, w/Floor Shift Except Tilt Strg.	71	1	1	1	1	1	—	—	—	—	—	—	3575 257
19-46-13	GROMMET, Strg. Column Gearshift Tube Lever, except 3 Speed Man. Trans. Column Shift		1	1	1	1	1	1	1	1	1	1	1	1553 304
	GROMMET, Gearshift Control Upper Rod, W/Auto. Trans. Floor Shift		1	1	1	1	1	1	1	1	1	1	—	1553 304
19-46-14	BUSHING, Strg. Column Gearshift Tube Lever Grommet, w/Auto. Trans. Column Shift		1	1	1	1	1	1	1	1	1	1	1	1553 305
19-46-16	LEVER, Strg. Column Gearshift Tube, First and Reverse, W/Man. Trans. Column Shift		1	—	1	1	1	—	—	—	—	—	—	2996 928
			—	—	—	—	—	1	1	1	1	—	—	2880 920
	Second and Third, W/Man. Trans. Column Shift		1	—	1	1	1	—	—	—	—	—	—	2996 929
19-46-26	SEAL, Strg. Column Gearshift Tube To Shaft, except 3 Speed Man. Trans. Column Shift, w/o Tilt Strg.70 Except 3 Speed Man. Trans. Column Shift, W/O. Tilt Strg. w/Single Coupling	70	—	—	—	—	—	—	1	1	—	—	—	2996 785
	SEAL, Strg. Column Shaft, w/Auto. Trans. Col. Shift	71	1	1	1	1	1	—	—	—	—	—	—	3575 081
19-46-29	LEVER, Strg. Column Gearshift Housing Lock, except Tilt, Tilt-Telescopic Strg. Pin		1	1	1	1	1	1	1	1	1	1	1	2950 844
			1	1	1	1	1	1	1	1	1	1	1	9421 202
19-46-30	CLIP, Strg. Column Gearshift Tube Support, except 3 Speed Man. Trans. Column Shift, W/O. Tilt Strg.		1	1	1	1	1	1	—	—	—	—	—	2996 787

CARLINES

J - Challenger  
B - BarracudaV - Valiant  
L - DartR - Belvedere - Satellite  
W - Coronet - ChargerP - Plymouth  
D - DodgeC - Chrysler  
Y - Imperial

AR Indicates use as required.

Numerals in parentheses ( ) refer to notes.

Printed in U.S.A.

# Indicates parts not listed in any previous parts book.

★ Indicates change or addition.

January 1972

CODE	PART NAME	ENG. TYPE OR CU.IN.	V	B	L	R	W	P	D	C	C	C	Y	PART NUMBER
			1-2	1-2	1-2	1-2	1-2	1-2	1-2	1	2	3	1	

**POWER STEERING**

**19-46-0 STEERING COLUMN GEARSHIFT TUBE Cont'd.**

19-46-30	CLIP Cont'd. Except 3 Speed Man. Trans. Column Shift, w/O. Tilt-Tilt-Telescopic Strg. w/Single Coupling	70	—	—	—	—	—	—	—	1	1	—	—	2996 787
19-46-31	DECAL, Strg. Column Lock Control Housing	71	1	1	1	1	1	—	—	—	—	—	—	3575 258
19-46-41	WASHER, Gearshift Rod and Swivel, w/3 Speed Man. Trans.		4	—	4	4	4	4	4	4	—	—	—	631 217
19-46-50	RING, Shift Tube Retainer, w/Tilt, Tilt-Telescopic Strg.		—	—	—	1	1	1	1	1	1	1	1	3467 415
19-46-55	SUPPORT, Strg. Column Gearshift Housing, W/Man. Trans. Column Shift Except Man. Trans. Column Shift also not used W/Tilt, Tilt-Telescopic Strg.		1	—	1	1	1	1	1	1	1	—	—	2996 799
	SUPPORT, Shift Tube, w/Tilt, Tilt-Telescopic Strg.		1	1	1	1	1	1	1	1	1	1	1	2996 800
	SUPPORT, Shift Tube, w/Tilt, Tilt-Telescopic Strg.		—	—	—	1	1	1	1	1	1	1	1	3467 394
19-46-58	RACK, Switch Actuator, w/Tilt, Tilt-Telescopic Strg.		—	—	—	1	1	1	1	1	1	1	1	3467 383
19-46-59	ACTUATOR, Switch, w/Tilt Strg.	71	—	—	—	1	1	—	—	—	—	—	—	3575 243
	w/Tilt-Telescopic Strg.		—	—	—	—	—	—	1	1	—	—	—	3467 375
	ACTUATOR, Column Switch		—	—	—	—	—	—	—	—	1	1	1	3467 374
19-46-60	SPRING, Column Switch Actuator		—	—	—	—	—	—	—	—	—	—	1	2996 789
19-46-61	SECTOR, Switch Actuator, w/Tilt, Tilt-Telescopic Strg.		—	—	—	1	1	1	1	1	1	1	1	2880 396
19-46-62	COVER, Actuator Rod w/Tilt Strg.	71	—	—	—	—	—	1	1	—	—	—	—	3467 409
	w/Tilt-Telescopic Strg.	70	—	—	—	—	—	—	—	1	1	1	1	3575 224
19-46-64	RING, Ignition Switch Sector Retaining w/Tilt, Tilt-Telescopic Strg.		—	—	—	1	1	1	1	1	1	1	1	3467 408

**19-48-0 GEARSHIFT CONTROL ROD**

19-48-1	ROD, Gearshift, First and Reverse, W/A903-3 Speed Man. Trans. Col. Shift	6	1	—	1	—	—	—	—	—	—	—	—	3467 101
		70	6	—	—	—	1	1	—	—	—	—	—	3467 103
		71	6	—	—	—	1	1	—	—	—	—	—	3467 201
	W/A230-3 Speed Man. Trans. Col. Shift		1	—	1	—	—	—	—	—	—	—	—	3467 102
		70	—	—	—	1	1	—	—	—	—	—	—	3467 104
		71	—	—	—	1	1	—	—	—	—	—	—	3467 241
			—	—	—	—	—	—	1	1	1	—	—	3467 105
	Second and Third W/A903-3 Speed Man. Trans. Col. Shift	6	1	—	1	—	—	—	—	—	—	—	—	3467 110
		70	6	—	—	—	1	1	—	—	—	—	—	3467 112
	W/A230-3 Speed Man. Trans. Col. Shift		1	—	1	—	—	—	—	—	—	—	—	3467 111
		70	—	—	—	1	1	—	—	—	—	—	—	3467 113
		71	—	—	—	1	1	—	—	—	—	—	—	3467 145
			—	—	—	—	—	—	1	1	1	—	—	3467 114
	ROD, Gearshift, W/Auto. Trans. Col. Shift		1	—	1	—	—	—	—	—	—	—	—	2781 431
	Front 70		—	1	—	—	—	—	—	—	—	—	—	2950 297
	Front 70		—	—	—	1	1	—	—	—	—	—	—	2467 934
	Front 70		—	—	—	—	—	—	1	1	1	1	1	2996 459

CARLINES J - Challenger B - Barracuda V - Valiant L - Dart R - Belvedere - Satellite W - Coronet - Charger P - Plymouth D - Dodge C - Chrysler Y - Imperial

AR Indicates use as required.

# Indicates parts not listed in any previous parts book.

Numerals in parentheses ( ) refer to notes.

★ Indicates change or addition.

Printed in U.S.A. January 1972



CODE	PART NAME	ENG. TYPE OR CU.IN.	V	B	L	R	W	P	D	C	C	C	Y	PART NUMBER
			1-2	1-2	1-2	1-2	1-2	1-2	1-2	1	2	3	1	
<b>POWER STEERING</b>														
<b>19-48-0 GEARSHIFT CONTROL ROD Cont'd.</b>														
19-48-1	ROD Cont'd.													
		71	—	—	—	—	—	1	1	1	1	1	1	3467 729
	Rear	71	1	—	1	—	—	—	—	—	—	—	—	2781 432
	Rear	71	—	1	—	—	—	—	—	—	—	—	—	2950 298
	Rear 70	71	—	—	—	1	1	—	—	—	—	—	—	2467 933
	Rear	71	—	—	—	1	1	—	—	—	—	—	—	2950 298
	Rear	71	—	—	—	—	—	1	1	1	1	1	1	2996 473
	ROD, Gearshift Control Col. Lock Rear, w/A904 Auto. Trans. Floor Shift	70	1	—	1	—	—	—	—	—	—	—	—	3467 079
	w/A727 Auto. Trans. Floor Shift	70	1	—	1	—	—	—	—	—	—	—	—	3467 212
	w/Auto. Trans. Floor Shift	70	—	1	—	—	—	—	—	—	—	—	—	2996 431
		70	—	—	—	1	1	—	—	—	—	—	—	3467 080
		70	—	—	—	—	—	1	1	1	1	1	—	2996 433
	ROD, Gearshift Col. Lock Front w/Auto. Trans. Floor Shift	70	1	—	1	—	—	—	—	—	—	—	—	2781 431
		71	1	—	1	—	—	—	—	—	—	—	—	3467 674
		70	—	1	—	—	—	—	—	—	—	—	—	2950 297
		70	—	—	—	1	1	—	—	—	—	—	—	2467 934
		71	—	—	—	1	1	—	—	—	—	—	—	3467 657
		70	—	—	—	—	—	1	1	1	1	1	—	2996 459
		71	—	—	—	—	—	1	1	1	1	1	—	3467 729
	ROD, Gearshift Lock Col. w/3 Speed Man. Trans. Floor Shift	70	1	—	1	—	—	—	—	—	—	—	—	2996 484
	w/4 Speed Man. Trans. Floor Shift	70	1	—	1	—	—	—	—	—	—	—	—	3467 616
	w/3, 4 Speed Man. Trans. Floor Shift	70	—	1	—	—	—	—	—	—	—	—	—	2996 413
		70	—	—	—	1	1	—	—	—	—	—	—	2467 934
	ROD, Gearshift Lock Trans. W/3 Speed Man. Trans. Floor Shift w/4 Speed Man. Trans. Floor Shift	70	1	—	1	—	—	—	—	—	—	—	—	3467 617
		70	—	1	—	1	1	—	—	—	—	—	—	2996 414
	Washer	AR	AR	AR	AR	AR	AR	AR	AR	AR	AR	AR	AR	6027 457
	Washer, Rear Rod	AR	—	1	1	1	—	—	—	—	—	—	—	6017 029
19-48-2	ROD END, Gearshift Control Front, w/Auto. Trans. Column Shift	70	—	—	—	—	—	1	1	1	1	1	1	2996 460
		71	—	—	—	—	—	1	1	1	1	1	1	3467 672
	ROD END, Gearshift Col. Lock Front, w/Auto. Trans. Floor Shift	70	—	—	—	—	—	1	1	1	1	1	—	2996 460
		71	—	—	—	—	—	1	1	1	1	1	1	3467 672
	ROD END, Gearshift Control Lower, w/Auto. Trans. Floor Shift	70	—	1	—	—	—	—	—	—	—	—	—	3467 119
19-48-6	BUSHING, Gearshift Rod, w/3-Speed Man. Trans. Column Shift	70	—	—	—	2	2	2	2	2	—	—	—	2800 804
		71	2	—	2	2	2	2	2	2	—	—	—	2781 445
	BUSHING, Gearshift Control Upper Rod, w/Auto. Trans. Floor Shift	71	1	1	1	1	1	1	1	1	1	1	—	3467 245
19-48-7	SMALL PARTS PACKAGE, Gearshift Control, w/3 Speed Man. Trans. Col. Shift	70	1	—	1	—	—	—	—	—	—	—	—	2808 425
		70	—	—	—	1	1	—	—	—	—	—	—	2808 424
	w/o 383 Eng.	70	—	—	—	—	—	1	1	—	—	—	—	2808 426
	w/383 Eng.	8	—	—	—	—	—	1	1	1	—	—	—	2808 427

CARLINES

J - Challenger  
B - BarracudaV - Valiant  
L - DartR - Belvedere - Satellite  
W - Coronet - ChargerP - Plymouth  
D - DodgeC - Chrysler  
Y - Imperial

AR Indicates use as required.

# Indicates parts not listed in any previous parts book.

Numerals in parentheses ( ) refer to notes.

★ Indicates change or addition.

Printed in U.S.A.  
January 1972

CODE	PART NAME	ENG. TYPE OR CU.IN.	V	B	L	R	W	P	D	C	C	C	Y	PART NUMBER
			1-2	1-2	1-2	1-2	1-2	1-2	1-2	1	2	3	1	
<b>POWER STEERING</b>														
<b>19-48-0 GEARSHIFT CONTROL ROD Cont'd.</b>														
19-48-9	SPRING, Gearshift Control Linkage Return w/Auto. Trans. Floor Shift	70	—	1	—	—	—	—	—	—	—	—	—	3467 648
		71	—	1	—	1	1	—	—	—	—	—	—	3467 648
19-48-12	CLAMP, Gearshift Lock Col. Rod, w/4 Speed Man. Trans.	70	1	—	1	—	—	—	—	—	—	—	—	2204 274
	CLAMP, Gearshift Front Rod W/Auto. Trans. Col. Shift	71	—	1	—	—	—	—	—	—	—	—	—	2204 274
			—	—	—	1	1	—	—	—	—	—	—	2204 274
	CLAMP, Gearshift Rod Rear Swivel W/Auto. Trans. Col. Shift		1	—	1	1	1	1	1	1	1	1	1	2204 274
	CLAMP, Gearshift Control Lower Rod Swivel, W/Auto. Trans. Floor Shift		1	1	1	1	1	1	1	1	1	1	—	2204 274
	CLAMP, Gearshift Rod Swivel W/3 Speed Man. Trans. Col. Shift		2	—	2	2	2	2	2	2	—	—	—	2204 274
	CLAMP, Gearshift Col. Lock Rear Rod, W/Auto. Trans. Floor Shift		1	—	1	1	1	—	—	—	—	—	—	2204 274
19-48-16	SWIVEL, Gearshift Rod, W/Auto. Trans. Column Shift	Front 70 Rear 70	1	1	1	—	—	—	—	—	—	—	—	2467 935
			1	—	1	1	1	—	—	—	—	—	—	2467 935
	SWIVEL, Gearshift Lock Col. Rod w/4 Speed Man. Trans. Floor Shift	70	1	—	1	—	—	—	—	—	—	—	—	3467 237
	SWIVEL, Gearshift Col. Lock Rear Rod, w/Auto. Trans. Floor Shift	70 71	1	—	1	1	1	—	—	—	—	—	—	2467 935
			1	—	1	—	—	—	—	—	—	—	—	3467 665
	SWIVEL, Gearshift Col. Lock Front Rod, w/Auto. Trans. Floor Shift	70 71	—	1	—	—	—	—	—	—	—	—	—	2467 935
			—	1	—	1	1	—	—	—	—	—	—	3467 665
	SWIVEL, Gearshift Control Lower Rod, W/Auto. Trans. Floor Shift	71 71	—	1	—	—	—	—	—	—	—	—	—	2467 935
			1	—	1	—	—	—	—	—	—	—	—	3467 665
			—	—	—	1	1	—	—	—	—	—	—	2467 935
19-48-23	CLIP, Gearshift Control Rod		AR	AR	AR	AR	AR	AR	AR	AR	AR	AR	AR	1137 669
	CLIP, Gearshift Lock Column Swivel w/3 Speed Man. Trans. Floor Shift	70	1	—	1	—	—	—	—	—	—	—	—	1635 232
	CLIP, Gearshift Lock Trans. Rod, W/4 Speed Man. Trans. Floor Shift		1	1	1	1	1	—	—	—	—	—	—	1635 232
	CLIP, Gearshift Rod Swivel, W/3, 4 Speed Man. Trans. Floor Shift		AR	AR	AR	AR	AR	—	—	—	—	—	—	1635 232
	CLIP, Gearshift Selector Lever Pin, W/230-3 Speed Man. Trans. FLOOR Shift		1	1	1	1	1	—	—	—	—	—	—	1137 669
19-48-44	BOOT, W/Gasket Gearshift Control Torque Shaft, W/Auto. Trans. Floor Shift		1	1	1	1	1	1	1	1	1	1	—	2781 407
19-48-45	SHAFT, gearshift Torque, W/A904 Auto. Trans. Column Shift		1	—	1	—	—	—	—	—	—	—	—	2781 425
	W/A727 Auto. Trans. Column Shift		1	—	1	—	—	—	—	—	—	—	—	2800 939
	W/Auto. Trans. Column Shift		—	1	—	—	—	—	—	—	—	—	—	3467 608
	w/A904 Auto. Trans. Column Shift	70	—	—	—	1	1	—	—	—	—	—	—	2800 972
	w/A727 Auto. Trans. Column Shift	70	—	—	—	1	1	—	—	—	—	—	—	3467 605
	w/Auto. Trans. Column Shift	71	—	—	—	1	1	—	—	—	—	—	—	3467 608
	W/A 904 Auto. Trans. Column Shift		—	—	—	—	—	1	1	—	—	—	—	3467 606
	W/A 727 Auto. Trans. Column Shift		—	—	—	—	—	1	1	1	1	1	1	3467 607
CARLINES	J - Challenger B - Barracuda	V - Valiant L - Dart	R - Belvedere - Satellite W - Coronet - Charger				P - Plymouth D - Dodge				C - Chrysler Y - Imperial			
AR Indicates use as required.			Numerals in parentheses ( ) refer to notes.						Printed in U.S.A. January 1972					
# Indicates parts not listed in any previous parts book.			★ Indicates change or addition.											

CODE	PART NAME	ENG. TYPE OR CU.IN.	V	B	L	R	W	P	D	C	C	C	Y	PART NUMBER
			1-2	1-2	1-2	1-2	1-2	1-2	1-2	1	2	3	1	

## POWER STEERING

## 19-48-0 GEARSHIFT CONTROL ROD Cont'd.

19-48-45	SHAFT Cont'd.													
	W/A230-3 Speed Man. Trans. Col. Shift								1	1	1			3467 106
	SHAFT, Gearshift Lock Torque, w/3 Speed Man. Trans. Floor Shift	70	6	—	1	—	—	—	—	—	—	—	—	3467 626
	w/3 and 4 Speed Man. Trans. Floor Shift	70	8	—	1	—	—	—	—	—	—	—	—	3467 625
	w/3 and 4 Speed Man. Trans. Floor Shift	70					1	1	—	—	—	—	—	3467 625
	w/4 Speed Man. Trans. Floor Shift	70				1	—	—	—	—	—	—	—	3467 612
	SHAFT, Gearshift Control Torque, W/Auto. Trans. Floor Shift			1	—	1	—	—	—	—	—	—	—	3467 064
		70		—	1	—	—	—	—	—	—	—	—	3467 065
		71		—	1	—	1	—	—	—	—	—	—	3467 721
		70		—	—	—	1	1	—	—	—	—	—	3467 062
		70		—	—	—	—	1	1	1	1	1	—	3467 063
		71		—	—	—	—	1	1	1	1	1	—	3467 720
	SHAFT, Gearshift Col. Lock Torque, w/904 Auto. Trans. Floor Shift	70		1	—	1	—	—	—	—	—	—	—	2781 425
	w/727 Auto. Trans. Floor Shift	70		1	—	1	—	—	—	—	—	—	—	2800 939
	w/Auto. Trans. Floor Shift	70		—	1	—	—	—	—	—	—	—	—	3467 608
	w/727 Auto. Trans. Floor Shift	70		—	—	—	1	1	—	—	—	—	—	3467 605
	W/904 Auto. Trans. Floor Shift			—	—	—	—	1	1	—	—	—	—	3467 606
	W/727 Auto. Trans. Floor Shift			—	—	—	—	1	1	1	1	1	—	3467 607
	Washer			AR	AR	AR	AR	AR	AR	AR	AR	AR	AR	9417 098
	Pin, Cotter			1	1	1	1	1	1	1	1	—	—	121 224
	Washer, Spring			1	1	1	1	1	1	1	1	—	—	905 206
19-48-46	BRACKET, Gearshift Torque Shaft Trans., W/904 Auto. Trans. Col. or Floor Shift			1	—	1	—	—	—	—	—	—	—	2781 429
	W/727 Auto. Trans. Col. or Floor Shift			1	—	1	—	—	—	—	—	—	—	2800 942
	W/Auto. Trans. Col. Shift, W/225, 318 Eng.	70		—	1	—	—	—	—	—	—	—	—	2950 909
	w/Auto. Trans. Col. Shift, except 225, 318 Eng.	70		—	1	—	—	—	—	—	—	—	—	2950 910
	w/904 Auto. Trans. Floor Shift	70		—	1	—	—	—	—	—	—	—	—	2950 909
	w/727 Auto. Trans. Floor Shift	70		—	1	—	—	—	—	—	—	—	—	2950 910
	w/904 Auto. Trans. Col. Shift	71		—	1	—	1	—	—	—	—	—	—	2950 909
	w/727 Auto. Trans. Col. Shift	71		—	1	—	1	—	—	—	—	—	—	2950 910
	w/904 Auto. Trans. Col. Shift	70		—	—	—	1	1	—	—	—	—	—	2800 970
	w/727 Auto. Trans. Col. or Floor Shift	70		—	—	—	1	1	—	—	—	—	—	2534 513
	W/904 Auto. Trans. Col. or Floor Shift			—	—	—	—	1	1	—	—	—	—	2950 044
	W/727 Auto. Trans. Col. or Floor Shift			—	—	—	—	1	1	1	1	1	1	2950 300
	BRACKET, Gearshift Torque Shaft Frame, w/Auto. Trans. Col. Shift L.H.D.			1	—	1	—	—	—	—	—	—	—	2467 932
	w/Auto. Trans. Col. or Floor Shift	70		—	1	—	—	—	—	—	—	—	—	2950 920
	w/Auto. Trans. Col. Shift	71		—	1	—	1	—	—	—	—	—	—	2950 920
	w/3, 4 Speed Man. Trans. Floor Shift	70		—	1	—	1	—	—	—	—	—	—	3467 148
	w/Auto. Trans. Col. or Floor Shift	70		—	—	—	1	1	—	—	—	—	—	2534 423
	w/904 Auto. Trans. Col. Shift	70		—	—	—	—	1	1	—	—	—	—	2950 044

CARLINES

J - Challenger  
B - BarracudaV - Valiant  
L - DartR - Belvedere - Satellite  
W - Coronet - ChargerP - Plymouth  
D - DodgeC - Chrysler  
Y - Imperial

AR Indicates use as required.

# Indicates parts not listed in any previous parts book.

Numerals in parentheses ( ) refer to notes.

★ Indicates change or addition.

Printed in U.S.A.  
January 1972

CODE	PART NAME	ENG. TYPE OR CU.IN.	V	B	L	R	W	P	D	C	C	C	Y	PART NUMBER
			1-2	1-2	1-2	1-2	1-2	1-2	1-2	1	2	3	1	

POWER STEERING

19-48-0 GEARSHIFT CONTROL ROD Cont'd.

19-48-46	BRACKET Cont'd.													
	w/727 Auto. Trans. Col. or Floor Shift	70	—	—	—	—	—	1	1	1	1	1	1	2950 043
	w/Auto. Trans. Col. or Floor Shift	71	—	—	—	—	—	1	1	1	1	1	1	2950 043
	w/4 Speed Man. Trans. Floor Shift	70	1	—	1	—	—	—	—	—	—	—	—	2467 932
	BRACKET, Gearshift Control Torque Shaft Upper, W/Auto. Trans. Floor Shift	70	1	—	1	—	—	—	—	—	—	—	—	2781 419
		71	—	1	—	—	—	—	—	—	—	—	—	3467 078
		71	—	1	—	1	1	—	—	—	—	—	—	3467 078
		70	—	—	—	1	1	—	—	—	—	—	—	3467 076
		70	—	—	—	—	—	1	1	1	1	1	—	3467 077
	BRACKET, Gearshift Control Torque Shaft Lower, w/Auto. Trans. Floor Shift	70	1	1	1	1	1	1	1	1	1	1	—	2660 401
		71	1	—	1	—	—	—	—	—	—	—	—	2660 401
		71	—	1	—	1	1	1	1	1	1	1	—	3467 717
	BRACKET, Gearshift Lock Torque Shaft Engine, w/4 Speed Man. Trans. Floor Shift	70	1	—	1	—	—	—	—	—	—	—	—	3467 615
	w/3, 4 Speed Man. Trans. Floor Shift,	70	—	—	—	1	1	—	—	—	—	—	—	2996 324
	w/318 Eng.	70	—	1	—	—	—	—	—	—	—	—	—	2996 325
	Except 318 Eng.	70	—	1	—	—	—	—	—	—	—	—	—	2996 324
	BRACKET, Gearshift Torque Shaft W/230-3 Speed Man. Trans. Col. Shift		—	—	—	—	—	1	1	1	—	—	—	3467 109
	BRACKET, Gearshift Torque Shaft To Floor Mounting, W/Auto. Trans. Floor Shift	71	—	1	—	—	—	—	—	—	—	—	—	3446 959
		71	—	—	—	1	1	—	—	—	—	—	—	3446 959
	Screw, Lower Bracket		2	2	2	2	2	2	2	2	2	2	—	6026 059
	Nut, w/Washer		AR	AR	AR	AR	AR	AR	AR	AR	AR	AR	—	6028 114
	Washer		1	1	1	1	1	—	—	—	—	—	—	6024 691
19-48-48	PLATE, Gearshift Torque Shaft Mounting, W/230-3 Speed Man. Trans. Col. Shift		—	—	—	—	—	1	1	1	—	—	—	2467 946
19-48-49	GROMMET, Gearshift Rod, w/3 Speed Man. Trans. Col. Shift		2	—	2	2	2	2	2	—	—	—	—	2781 444
	GROMMET, Gearshift Torque Shaft Bracket, W/230-3 Speed Man. Trans. Col. Shift		—	—	—	—	—	1	1	1	—	—	—	2208 158
19-48-50	BUSHING, Gearshift Rod Grommet w/3 Speed Man. Trans. Col. Shift		2	—	2	2	2	2	2	—	—	—	—	2781 445
	BUSHING, Gearshift Lock Torque Shaft, w/3, 4 Speed Man. Trans. Floor Shift	70	2	2	2	2	2	—	—	—	—	—	—	2781 420
	BUSHING, Gearshift Torque Shaft Bracket, W/Auto. Trans. Col. Shift		2	2	2	2	2	2	2	2	2	2	2	2781 420
	w/Auto. Trans. Floor Shift		AR	AR	AR	AR	AR	AR	AR	AR	AR	—	—	2781 420
	BUSHING, Gearshift Torque Shaft Grommet W/3 Speed Man. Trans. Col. Shift		—	—	—	—	—	1	1	1	—	—	—	2208 159

CARLINES	J - Challenger B - Barracuda	V - Valiant L - Dart	R - Belvedere - Satellite W - Coronet - Charger	P - Plymouth D - Dodge	C - Chrysler Y - Imperial
----------	---------------------------------	-------------------------	--	---------------------------	------------------------------

AR Indicates use as required.  
# Indicates parts not listed in any previous parts book.

Numerals in parentheses ( ) refer to notes.  
★ Indicates change or addition.

Printed in U.S.A.  
January 1972

CODE	PART NAME	ENG. TYPE OR CU.IN.	V	B	L	R	W	P	D	C	C	C	Y	PART NUMBER
			1-2	1-2	1-2	1-2	1-2	1-2	1-2	1	2	3	1	
<b>POWER STEERING</b>														
<b>19-48-0 GEARSHIFT CONTROL ROD Cont'd.</b>														
19-48-51	SPACER, Gearshift Torque Shaft W/230-3 Speed Man. Trans. Col. Shift		—	—	—	—	—	2	2	2	—	—	—	2208 172
19-48-52	RETAINER, Gearshift Torque Shaft, W/A 230-3 Speed Man. Trans. Col. Shift		—	—	—	—	—	1	1	1	—	—	—	1671 569
<b>19-54-0 POWER STEERING OIL PUMP</b>														
19-54-2	PUMP PACKAGE	6	—	1	—	1	1	—	—	—	—	—	—	3004 801
	w/3/8" Threaded Hole Pump Shaft	6	1	—	1	—	—	—	—	—	—	—	—	3004 801
	w/Key Slotted Pump Shaft	71 6	1	—	1	—	—	—	—	—	—	—	—	= 2891 315
		6	—	—	—	—	—	1	1	—	—	—	—	3004 800
		8	1	—	1	—	—	—	—	—	—	—	—	3004 801
	W/Key Slotted Pump Shaft W/318, 340 Eng.	8	—	1	—	1	1	—	—	—	—	—	—	2891 218
	w/3/8" Threaded Hole Pump Shaft W/Key Slotted Pump Shaft, Except 318, 340 Eng.	8	1	—	1	1	1	—	—	—	—	—	—	3004 800
	W/3/8" Threaded Hole Pump Shaft w/318, 360 Eng.	8	—	—	—	—	—	1	1	—	—	—	—	2891 123
	w/Key Slotted Pump Shaft w/318, 360 Eng.	8	—	—	—	—	—	1	1	1	—	—	—	3004 800
	W/Key Slotted Pump Shaft, Except 318, 360 Eng.	8	—	—	—	—	—	1	1	1	1	1	—	2891 219
	W/3/8" Threaded Hole Pump Shaft, Except 318 Eng.	8	—	—	—	—	—	1	1	1	1	1	1	2891 196
	w/3/8" Threaded Hole Pump Shaft Except 340-3-2 Bbl. Carbs., Trans. Am, Fast Strg.	8	—	—	—	—	—	1	1	1	1	1	1	3004 799
	w/340-3-2 Bbl. Carbs. Trans. Am, Fast Strg.		—	1	—	—	—	—	—	—	—	—	—	3004 800
	Washer, W/Key Slotted Pump Shaft	8	—	2	—	2	2	2	2	2	2	2	—	3004 799
	Washer, W/Key Slotted Pump Shaft	8	—	2	—	2	2	2	2	2	2	2	—	6025 063
		8	—	2	—	2	2	2	2	2	2	2	—	6022 190
19-54-5	STUD, Pump Mounting, W/Key Slotted Pump Shaft		2	2	2	2	2	2	2	2	2	2	—	2537 835
19-54-25	SHAFT and RETAINING RING PACKAGE, Pump, w/Key Slotted Pump Shaft		1	1	1	1	1	1	1	1	1	—	—	2891 168
19-54-28	RING, Pump Drive Shaft Retaining, W/Key Slotted Pump Shaft		1	1	1	1	1	1	1	1	1	—	—	2891 166
19-54-29	SEAL, Pump Drive Shaft, W/Key Slotted Pump Shaft		1	1	1	1	1	1	1	1	1	—	—	2537 899
19-54-31	VALVE, Pump Flow Control Pressure Relief, /Key Slotted Pump Shaft	8	—	1	—	1	1	—	—	—	—	—	—	2891 125
	w/Key Slotted Pump Shaft	8	—	—	—	—	—	1	1	1	1	—	—	2891 195
	w/Key Slotted Pump Shaft	71 6	1	—	1	—	—	—	—	—	—	—	—	= 2891 124
19-54-32	SPRING, Pump Flow Control Valve, W/3/8" Threaded Hole Pump Shaft		1	1	1	1	1	1	1	1	1	1	1	2537 926
	SPRING, Pump Flow Control, W/Key Slotted Pump Shaft		1	1	1	1	1	1	1	1	1	—	—	2537 833
19-54-54	ROTATING GROUP PACKAGE, Pump, W/3/8" Threaded Hole Pump Shaft		1	1	1	1	1	1	1	1	1	1	1	2537 995
	REPAIR KIT, Pump Vane, W/Key Slotted Pump Shaft		1	1	1	1	1	1	1	1	1	—	—	2537 840
	REPAIR KIT, Pump Ring and Rotor Vane, w/Key Slotted Pump Shaft		1	1	1	1	1	1	1	—	—	—	—	2537 837
CARLINES	J - Challenger B - Barracuda	V - Valiant L - Dart	R - Belvedere - Satellite W - Coronet - Charger					P - Plymouth D - Dodge			C - Chrysler Y - Imperial			

AR Indicates use as required.

# Indicates parts not listed in any previous parts book.

Numerals in parentheses ( ) refer to notes.

★ Indicates change or addition.

Printed in U.S.A.  
January 1972

CODE	PART NAME	ENG. TYPE OR CU.IN.	V	B	L	R	W	P	D	C	C	C	Y	PART NUMBER
<b>POWER STEERING</b>														
<b>19-54-0 POWER STEERING OIL PUMP Cont'd.</b>														
19-54-55	SEAL KIT, Pump W/Key Slotted Pump Shaft													2537 838
19-54-86	PULLEY, Pump, w/3/8" Threaded Hole Pump Shaft	6	1	1	1	1	1	1	1	1	1	1	1	2951 157
	w/Key Slotted Pump Shaft 71	6	1	1	1	1	1	1	1	1	1	1	1	3418 950
	W/3/8" Threaded Hole Pump Shaft w/318 and 340, 340-3-2 Bbl.	6	1	1	1	1	1	1	1	1	1	1	1	2946 765
	Carbs. Eng. W/Key Slotted Pump Shaft W/318 and 340 Eng.	8	1	1	1	1	1	1	1	1	1	1	1	2951 901
	W/Key Slotted Pump Shaft, w/318, 360 Eng. W/3/8" Threaded Hole Pump Shaft W/Leece Neville Altr. w/318, 360 Eng.	8	1	1	1	1	1	1	1	1	1	1	1	2951 989
	W/383 and 440 Eng. W/426 Eng. W/3/8" Threaded Hole Pump Shaft, W/Leece Neville Altr., W/O.	8	1	1	1	1	1	1	1	1	1	1	1	3512 721
	A/Cond., W/383 and 440 Eng. W/Key Slotted Pump Shaft W/383 and 440 Eng. W/3/8" Threaded Hole Pump Shaft w/383 and 440 Eng.	8	1	1	1	1	1	1	1	1	1	1	1	3462 044
	W/Key Slotted Pump Shaft, W/383 and 440 Eng.	8	1	1	1	1	1	1	1	1	1	1	1	2951 203
	NUT, Pump Pulley, W/Key Slotted Pump Shaft	8	1	1	1	1	1	1	1	1	1	1	1	2951 207
19-54-115	BRACKET, Pump, w/3/8" Threaded Hole Pump Shaft	6	1	1	1	1	1	1	1	1	1	1	1	2951 207
	Front, w/Key Slotted Pump Shaft 71	6	1	1	1	1	1	1	1	1	1	1	1	3462 860
	Rear, w/Key Slotted Pump Shaft 71	6	1	1	1	1	1	1	1	1	1	1	1	= 3671 101
	SPACER, Front Bracket w/Key Slotted Pump Shaft 71	6	1	1	1	1	1	1	1	1	1	1	1	= 3671 102
	SPACER, Rear Bracket, w/Key Slotted Pump Shaft 71	6	1	1	1	1	1	1	1	1	1	1	1	6027 919
	BRACKET, Pump Front	6	1	1	1	1	1	1	1	1	1	1	1	6029 583
	BRACKET, Pump Rear	6	1	1	1	1	1	1	1	1	1	1	1	2899 804
	W/3/8" Threaded Hole Pump Shaft w/318 and 340, 360 Eng. W/Key Slotted Pump Shaft w/318 and 340, 360 Eng. Front	8	1	1	1	1	1	1	1	1	1	1	1	3418 348
	W/Key Slotted Pump Shaft w/318 and 340, 360 Eng. Rear	8	1	1	1	1	1	1	1	1	1	1	1	2951 985
	W/Key Slotted Pump Shaft, w/383 and 440 Eng., Front	8	1	1	1	1	1	1	1	1	1	1	1	2951 987
	W/Key Slotted Pump Shaft W/383 and 440 Eng. Front	8	1	1	1	1	1	1	1	1	1	1	1	3512 668
	W/Key Slotted Pump Shaft W/383 and 440 Eng. Rear	8	1	1	1	1	1	1	1	1	1	1	1	2951 196
	W/3/8" Threaded Hole Pump Shaft, W/383, 426 and 440 Eng.	8	1	1	1	1	1	1	1	1	1	1	1	2951 198
	BRACKET, Pump Engine	6	1	1	1	1	1	1	1	1	1	1	1	2951 126
	w/318 and 340, 360 Eng. Front	6	1	1	1	1	1	1	1	1	1	1	1	3462 417
		8	1	1	1	1	1	1	1	1	1	1	1	2951 075
		8	1	1	1	1	1	1	1	1	1	1	1	2951 747

3004564

CARLINES J - Challenger B - Barracuda V - Valiant L - Dart R - Belvedere - Satellite W - Coronet - Charger P - Plymouth D - Dodge C - Chrysler Y - Imperial

AR Indicates use as required. Numerals in parentheses ( ) refer to notes. ★ Indicates change or addition. Printed in U.S.A. January 1972

# Indicates parts not listed in any previous parts book.

CODE	PART NAME	ENG. TYPE OR CU.IN.	V	B	L	R	W	P	D	C	C	C	Y	PART NUMBER
			1-2	1-2	1-2	1-2	1-2	1-2	1-2	1	2	3	1	
<b>POWER STEERING</b>														
<b>19-54-0 POWER STEERING OIL PUMP Cont'd.</b>														
19-54-115	BRACKET Cont'd. w/318 and 340, 360 Eng. Rear	8	1	1	1	1	1	1	1	1	—	—	—	2951 852
	BRACKET, SPACER, Pump Mounting Bracket, w/318 Eng.	8	1	1	1	1	1	1	1	—	—	—	—	6025 215
	Bolt, Pump Mounting Bracket	6	1	1	1	1	1	1	1	—	—	—	—	6028 737
	Bolt, Pump Mounting Bracket	6	2	2	2	2	2	2	2	—	—	—	—	6028 811
	Washer, Pump Mounting Bracket Bolt	6	2	2	2	2	2	2	2	—	—	—	—	6028 911
19-54-116	SPACER, Pump Mounting Bracket	6	1	1	1	1	1	—	—	—	—	—	—	3462 418
19-54-123	BOLT, Pump Eng. Bracket Swivel	6	1	1	1	1	1	—	—	—	—	—	—	2202 850
	BOLT, Pump Eng. Bracket Front Water Pump Body, w/318 and 340, 360 Eng.	8	—	—	—	—	—	2	2	—	—	—	—	186 282
	BOLT, Pump Engine Bracket Rear Mounting Chain Case Cover w/318 and 340, 360 Eng.	8	1	1	1	1	1	1	1	—	—	—	—	2129 379
	WASHER	8	2	2	2	2	2	2	2	—	—	—	—	2121 588
	"O" RING, Pump Pressure Plate, W/3/8" Threaded Hole Pump Shaft		AR	AR	AR	AR	AR	AR	AR	—	—	—	—	6022 190
19-54-126	"O" RING, Pump Rear Plug, W/3/8" Threaded Hole Pump Shaft		1	1	1	1	1	1	1	1	1	1	1	2537 694
	"O" RING, Pump Oil Reservoir Flange, W/3/8" Threaded Hole Pump Shaft		1	1	1	1	1	1	1	1	1	1	1	2537 858
	"O" RING, Pump Flow Control Valve Bore, W/3/8" Threaded Hole Pump Shaft		1	1	1	1	1	1	1	1	1	1	1	2537 869
19-54-130	SNAP RING, Pump Rear Plug, w/3/8" Threaded Hole Pump Shaft	70 71	1	1	1	1	1	1	1	1	1	1	1	1859 444
	SNAP RING, Pump Flow Control Valve Bore Plug, W/3/8" Threaded Hole Pump Shaft		1	1	1	1	1	1	1	1	1	1	1	2537 859
	SNAP RING, Pump Rotor Shaft W/3/8" Threaded Hole Pump Shaft		1	1	1	1	1	1	1	1	1	1	1	2891 264
19-54-132	NUT, Pump Eng. Bracket Swivel Bolt	6	2	2	2	2	2	2	2	2	2	2	2	1738 681
19-54-150	SPRING, Pump Pressure Plate, W/3/8" Threaded Hole Pump Shaft W/Key Slotted Pump Shaft		1	1	1	1	1	1	1	1	1	1	1	2129 684
	OIL SEAL, Pump Rotor Shaft, W/3/8" Threaded Hole Pump Shaft		1	1	1	1	1	1	1	1	1	1	1	2537 958
19-54-151	RING, Pump End and Pressure Plate, W/Key Slotted Pump Shaft		1	1	1	1	1	1	1	1	1	1	—	2537 834
	SEAL, Pump Union Rectangular Section, W/Key Slotted Pump Shaft		1	1	1	1	1	1	1	1	1	1	—	2537 689
	SEAL, Pump O Ring, W/Key Slotted Pump Shaft		1	1	1	1	1	1	1	1	1	1	—	2537 827
19-54-152	PLATE, Pump End, W/Key Slotted Pump Shaft		1	1	1	1	1	1	1	1	1	1	—	2537 829
19-54-153	RING, Pump End Plate Retaining W/Key Slotted Pump Shaft		1	1	1	1	1	1	1	1	1	1	—	2537 830
19-54-154	PLATE, Pump Pressure W/Key Slotted Pump Shaft		1	1	1	1	1	1	1	1	1	1	—	2537 820
19-54-156	PLATE, Pump Thrust, W/Key Slotted Pump Shaft		1	1	1	1	1	1	1	1	1	1	—	2537 823
19-54-157	KEY, Pump Drive Shaft, W/Key, Slotted Pump Shaft		1	1	1	1	1	1	1	1	1	1	—	2537 821
	KEY, Slotted Pump Shaft		1	1	1	1	1	1	1	1	1	1	—	2537 822
	KEY, Slotted Pump Shaft		1	1	1	1	1	1	1	1	1	1	—	2537 818

CARLINES J - Challenger V - Valiant  
B - Barracuda L - Dart

R - Belvedere - Satellite P - Plymouth  
W - Coronet - Charger D - Dodge

C - Chrysler  
Y - Imperial

AR Indicates use as required.

Numerals in parentheses ( ) refer to notes.

Printed in U.S.A.  
January 1972

# Indicates parts not listed in any previous parts book.

★ Indicates change or addition.

CODE	PART NAME	ENG. TYPE OR CU.IN.	V	B	L	R	W	P	D	C	C	C	Y	PART NUMBER
			1-2	1-2	1-2	1-2	1-2	1-2	1-2	1	2	3	1	

**POWER STEERING**

**19-54-0 POWER STEERING OIL PUMP Cont'd.**

19-54-178	PIN, Pump Cam and Plate Dowel, W/3/8" Threaded Hole Pump Shaft		1	1	1	1	1	1	1	1	1	1	1	2537 503
	PIN, Pump Ring Dowel, W/Key Slotted Pump Shaft	8	1	1	1	1	1	1	1	1	1	1	—	2537 819
19-54-180	RESERVOIR, Pump Oil, W/3/8" Threaded Hole Pump Shaft		1	1	1	1	1	1	1	1	1	1	1	2891 156
	W/Key Slotted Pump Shaft	71	6	1	—	1	—	—	—	—	—	—	—	2891 224
	W/383 and 440 Eng.		8	—	1	—	1	1	1	1	1	1	—	2537 836
	W/318, 360 Eng.		8	—	1	—	1	1	1	1	—	—	—	2891 224
19-54-181	SEAL, Pump Oil Reservoir Mounting W/3/8" Threaded Hole Pump Shaft		1	1	1	1	1	1	1	1	1	1	1	2127 486
	SEAL, Pump Reservoir "O" Ring W/Key Slotted Pump Shaft		1	1	1	1	1	1	1	1	1	1	—	2537 828
	SEAL, Pump Reservoir Rectangular Section, W/Key Slotted Pump Shaft		1	1	1	1	1	1	1	1	1	1	—	2537 831
19-54-182	CAP, Pump Oil Reservoir, W/3/8" Threaded Hole Pump Shaft		1	1	1	1	1	1	1	1	1	1	1	2267 694
	w/Key Slotted Pump Shaft	70	8	—	1	—	1	1	1	1	1	1	—	2537 814
	w/Key Slotted Pump Shaft	71	8	1	1	1	1	1	1	1	1	1	—	2891 284
19-54-196	COOLER, Pump Oil W/318 and 340 Eng., W/3.54, 3.55 and 3.91 Axle Ratio		8	1	1	1	1	—	—	—	—	—	—	2891 241
	W/383 and 440 Eng., W/3.54, 3.55 and 3.91, 4.10 Axle Ratio		8	—	1	—	1	1	—	—	—	—	—	2891 162
19-54-213	GASKET, Pump Front Plate to Housing, W/3/8" Threaded Hole Pump Shaft		1	1	1	1	1	1	1	1	1	1	1	2891 165
19-54-219	PLUG, Pump Flow Control Valve, W/3/8" Threaded Hole Pump Shaft		1	1	1	1	1	1	1	1	1	1	1	2537 865
	PLUG, Pump Rear W/3/8" Threaded Hole Pump Shaft		1	1	1	1	1	1	1	1	1	1	1	2537 959
19-54-225	FITTING, Pump Discharge, W/Key Slotted Pump Shaft		1	1	1	1	1	1	1	1	1	1	—	2537 815
19-54-243	SEAT, Pump Flow Control Relief Valve, W/3/8" Threaded Hole Pump Shaft		1	1	1	1	1	1	1	1	1	1	1	2537 863
19-54-258	SEAL, Pump Front Plate to Housing, W/3/8" Threaded Hole Pump Shaft		1	1	1	1	1	1	1	1	1	1	1	2891 261
19-54-263	SHAFT, Pump Rotor W/3/8" Threaded Hole Pump Shaft		1	1	1	1	1	1	1	1	1	1	1	2537 095

**19-56-0 POWER STEERING GEAR PISTON**

19-56-6	RING AND "O" RING PACKAGE, Strg. Gear													
	Piston Ring		1	1	1	1	1	1	1	1	1	1	1	= 3579 549
	"O" RING, Strg. Gear Piston Ring		1	1	1	1	1	1	1	1	1	1	1	1822 671
	RING, Strg. Gear Piston		1	1	1	1	1	1	1	1	1	1	1	1822 672
19-56-22	"O" RING, Strg. Gear Ferrule		1	1	1	1	1	1	1	1	1	1	1	1486 205
19-56-83	SPRING, Strg. Gear Pressure Control Valve		1	1	1	1	1	1	1	1	1	1	1	1822 442
19-56-90	"O" RING, Strg. Gear Pressure Control Valve		1	1	1	1	1	1	1	1	1	1	1	1536 268

CARLINES	J - Challenger B - Barracuda	V - Valiant L - Dart	R - Belvedere - Satellite W - Coronet - Charger	P - Plymouth D - Dodge	C - Chrysler Y - Imperial
----------	---------------------------------	-------------------------	--	---------------------------	------------------------------

AR Indicates use as required.

# Indicates parts not listed in any previous parts book.

Numerals in parentheses ( ) refer to notes.

★ Indicates change or addition.

Printed in U.S.A.  
January 1972



CODE	PART NAME	ENG. TYPE OR CU.IN.	V	B	L	R	W	P	D	C	C	C	Y	PART NUMBER
			1-2	1-2	1-2	1-2	1-2	1-2	1-2	1	2	3	1	
<b>POWER STEERING</b>														
<b>19-57-0 POWER STEERING GEAR VALVES</b>														
19-57-1	SEAL PACKAGE, Strg. Gear Valve		1	1	1	1	1	1	1	1	1	1	1	2279 985
19-57-3	VALVE, Strg. Gear, Except 426 Eng. W/426 Eng.		1	1	1	1	1	1	1	1	1	1	1	2537 777
19-57-13	"O" RING, Strg. Gear Valve Housing		1	1	1	1	1	1	1	1	1	1	1	1733 612
19-57-16	GASKET, Strg. Gear Valve Plug		1	1	1	1	1	1	1	1	1	1	1	1733 724
19-57-19	ADAPTER, Strg. Gear Return Hose		1	1	1	1	1	1	1	1	1	1	1	2537 228
19-57-20	GASKET, Strg. Gear Return Hose Adapter		1	1	1	1	1	1	1	1	1	1	1	2537 229
19-57-63	LEVER, Strg. Gear Valve		1	1	1	1	1	1	1	1	1	1	1	1822 380
19-57-64	SPRING, Strg. Gear Valve Lever		1	1	1	1	1	1	1	1	1	1	1	1823 151
<b>19-58-0 POWER STEERING HOSE</b>														
19-58-7	HOSE PACKAGE, Pump Pressure	6	1	1	1	1	1	—	—	—	—	—	—	3514 988
		6	—	—	—	—	—	1	1	—	—	—	—	3004 835
	W/318 and 340 Eng.	8	1	—	1	—	—	—	—	—	—	—	—	3420 193
	W/Key Slotted Pump Shaft, W/318 and 340, 360 Eng.	8	—	1	—	1	1	1	1	1	—	—	—	2891 208
	W/383 and 440 Eng.	8	—	1	—	1	1	1	1	1	1	1	—	2891 078
	W/3/8" Threaded Hole Pump Shaft, W/318 and 340 Eng.	8	—	1	—	1	1	1	1	—	—	—	—	3420 194
	W/383 and 440 Eng.	8	—	—	—	—	—	1	1	1	1	1	—	3004 887
		8	—	—	—	—	—	—	—	—	—	—	1	3004 836
	W/426 Eng.	8	—	1	—	1	1	—	—	—	—	—	—	3004 834
	W/Leece Neville Altr., W/O A/Cond., W/383 Eng.	8	—	—	—	1	1	—	—	—	—	—	—	3004 833
19-58-9	SLEEVE, Power Strg. Pump Return Hose W/426 Eng.		—	1	—	1	1	—	—	—	—	—	—	2537 803
19-58-14	HOSE, Pump Return Clamp		1	1	1	1	1	1	1	1	1	1	1	2537 699
	HOSE, Reservoir to Oil Cooler., W/3.54, 3.55, 3.91 Axle Ratio, W/318 and 340 Eng.	8	AR	AR	AR	AR	AR	AR	AR	AR	AR	AR	AR	6026 873
19-58-15	ADAPTER, Strg. Gear Pressure Hose, Except 426 Eng. W/426 Eng.		1	1	1	—	—	—	—	—	—	—	—	2537 699
			1	1	1	1	1	1	1	1	1	1	1	2537 386
			—	1	—	1	1	—	—	—	—	—	—	2537 392
19-58-18	"O" RING, Pump Pressure Hose Fitting, W/3/8" Threaded Hole Pump Shaft		1	1	1	1	1	1	1	1	1	1	1	1859 445
	"O" RING, Strg. Gear Pressure Hose Adapter, W/426 Eng.	8	—	1	—	1	1	—	—	—	—	—	—	2267 530
19-58-21	NUT, Pump Pressure Hose Pump, W/Key Slotted Pump Shaft	8	—	1	—	1	1	1	1	1	1	1	—	1856 993
	NUT, Strg. Gear Pressure Hose Adapter, W/426 Eng.	8	—	1	—	1	1	—	—	—	—	—	—	2267 529
19-58-31	GASKET, Strg. Gear Pressure Hose Adapter, Except 426 Eng.		1	1	1	1	1	1	1	1	1	1	1	1618 611

CARLINES

J - Challenger  
B - BarracudaV - Valiant  
L - DartR - Belvedere - Satellite  
W - Coronet - ChargerP - Plymouth  
D - DodgeC - Chrysler  
Y - Imperial

AR Indicates use as required.

# Indicates parts not listed in any previous parts book.

Numerals in parentheses ( ) refer to notes.

★ Indicates change or addition.

Printed in U.S.A.  
January 1972